

Document Title	Specification of Diagnostic Event Manager
Document Owner	AUTOSAR
Document Responsibility	AUTOSAR
Document Identification No	19

Document Status	published
Part of AUTOSAR Standard	Classic Platform
Part of Standard Release	R22-11

Document Change History			
Date	Release	Changed by	Description
2022-11-24	R22-11	AUTOSAR Release Management	<ul style="list-style-type: none"> • Add Interface Intrusion Detection System Manager • Support J1979-02 use case • Rename DemDebounceTimeBaseClass to DemDebounceTimeBasedClass • Rename DemDebounceTimeBaseRef to DemDebounceTimeBasedClassRef • Add API Dem_ResetMonitorStatus
2021-11-25	R21-11	AUTOSAR Release Management	<ul style="list-style-type: none"> • OBD on UDS supported • SAE J2012_4 DTCs and UDS DTCs separated • Add Pending / Busy in Dem_GetDTCSuppression / Dem_SetDTCSuppression • Removal of the Mirror Memory following ISO 14229-1:2020 • Support subfunctions 1A and 56 for UDS services 0x19 • Limit OBD DTCs to primary fault memory

2020-11-30	R20-11	AUTOSAR Release Management	<ul style="list-style-type: none"> • Referenced DemEventFailureCycle-CounterThreshold removed • Remove Dem_J1939DcmClearDTC from SWS_Dem_01101 • Add Dem_GetDTCSelectionResult-ForClearDTC to the list of API's in SWS_Dem_01253 • Minor corrections / clarifications / editorial changes
2019-11-28	R19-11	AUTOSAR Release Management	<ul style="list-style-type: none"> • Diagnostic SRS renamed from SRS_DIAG_xxxx to RS_DIAG_xxxx • DataType of size parameter increased for FF and ED APIs • Inconsistencies and contradictions within the AR4.3.1 specifications of Dem and Dcm has been removed • Minor corrections / clarifications / editorial changes , For details please refer to the Change Documentation • Changed Document Status from Final to published
2018-10-31	4.4.0	AUTOSAR Release Management	<ul style="list-style-type: none"> • Clarified asynchronous API behavior • IUMPR denominators are locked at operation cycle start • Support of typed C/S interfaces • minor corrections / clarifications / editorial changes; For details please refer to the ChangeDocumentation
2017-12-08	4.3.1	AUTOSAR Release Management	<ul style="list-style-type: none"> • Update and optimized interaction between Dcm and Dem • Made many functions asynchronous • Shifted constraint handling to explicit requirements instead of informative text in ECUC tables • minor corrections / clarifications / editorial changes; For details please refer to the ChangeDocumentation

2016-11-30	4.3.0	AUTOSAR Release Management	<ul style="list-style-type: none"> • Removal of context workarounds and reworked callback behaviour. Introduced monitor status and updated point in time of callback processing. • Introduced client concept for multiple access to the Dem. Optimized APIs for better runtime performance and aligned return values to allow the Dcm mapping to return values according to ISO 14229-1 [1]. • Supporting event memories for multiple diagnostic servers • Clarified thresholds and operation cycle handling • minor corrections / clarifications / editorial changes; For details please refer to the ChangeDocumentation
2015-07-31	4.2.2	AUTOSAR Release Management	<ul style="list-style-type: none"> • New APIs Dem_GetEventFreezeFrameDataEx and Dem_GetEventExtendedDataRecordEx with buffersize as parameter and corrected return value definitions. • Providing OBD FreezFrame for UDS service 0x19 0x05 • ISO 14229-1:2013[2] NRC handling for service 0x14 • Refined service interfaces for DataElements • minor corrections / clarifications / editorial changes; For details please refer to the ChangeDocumentation
2014-10-31	4.2.1	AUTOSAR Release Management	<ul style="list-style-type: none"> • Support of ISO 27145 (WWH-OBD / Euro VI)[3] • Update to support ISO 14229-1:2013[1] • Introduction of event dependencies • Refined DTC/Event suppression
2014-03-31	4.1.3	AUTOSAR Release Management	<ul style="list-style-type: none"> • Further clarification of event combination • Clarification of DTC groups • Editorial changes

2013-10-31	4.1.2	AUTOSAR Release Management	<ul style="list-style-type: none"> • Added API table for service interfaces • Clarification of event combination • Editorial changes • Removed chapter(s) on change documentation
2013-03-15	4.1.1	AUTOSAR Administration	<ul style="list-style-type: none"> • Incorporated new and reporting of several Dem internal data elements • Supported J1939 • Supported OBD • Reworked Dem/Dcm interface • Introduced new debouncing behaviour and debounce counter storage • Extended clear DTC functionality • Supported event suppression • Extended DTC storage behavior • Incorporation of user-controlled warning indicator requestet bit • Incorporation of autostart behaviour for operation cycles
2011-12-22	4.0.3	AUTOSAR Administration	<ul style="list-style-type: none"> • Introduced multiple formats per DTC • Reworked Dem_ResetEventStatus behavior • Reworked Dlt interaction • Reworked Dem/Dcm interface • Corrected include-structure and RTE interfaces • Refined several aspects on features
2009-12-18	4.0.1	AUTOSAR Administration	<ul style="list-style-type: none"> • Reworked Dem/Dcm interface • Extended definition of "Diagnostic Monitor" • Introduced "Event significance" and "DTC suppression" • Reworked OBD (esp. interface for service \$02, readiness, and permanent memory) • Reworked file-structure • Finalization of issues on Revision 1

2009-12-04	3.1.4	AUTOSAR Administration	<ul style="list-style-type: none"> • Improved and extended of Dem functional description (especially: status bit handling, event displacement, debouncing, fault confirmation and indicator handling, event combination, enable- & storage conditions, event related data, operation cycle management) • Introduced the approach for functional diagnostics of SW-Cs • Added Dlt interaction and debugging interface • Document structure reworked and extended • Legal disclaimer revised
2008-08-13	3.1.1	AUTOSAR Administration	<ul style="list-style-type: none"> • Document structure reworked and extended • Add APIs and configuration parameters for OBD support • Improve interaction between DCM and software components • Legal disclaimer revised
2007-12-21	3.0.1	AUTOSAR Administration	<ul style="list-style-type: none"> • Improvement of RTE compliance • Improvement of configuration part • Improvement of document structure • Rework and tightening of data type usage • New API added • Document meta information extended • Small layout adaptations made
2007-01-24	2.1.115	AUTOSAR Administration	<ul style="list-style-type: none"> • “Advice for users” revised • “Revision Information” added

2006-11-28	2.1	AUTOSAR Administration	<ul style="list-style-type: none"> • Complete rework and extension of debouncing part • Dem_ClearGroupOfDTC and Dem_ClearSingleDTC replaced by Dem_SingleDTC • Dem_GetNextFilteredDTCAndFDC, Dem_SetDTCFilterForRecords, Dem_GetSizeOfFreezeFrame, Dem_SetValueByOemId, Dem_SetEnableCondition, Xxx_DemGetFaultDetectionCounter added • DTCTranslationType replaced by DTCKind in several APIs • Chapter "Service DEM" added • Function IDs reworked • File Structure reworked and extended • Configuration chapter reworked and extended • Dem_GetNextFilteredDTC reworked • Legal disclaimer revised
2006-05-16	2.0	AUTOSAR Administration	<ul style="list-style-type: none"> • Layout Adaptations

Disclaimer

This work (specification and/or software implementation) and the material contained in it, as released by AUTOSAR, is for the purpose of information only. AUTOSAR and the companies that have contributed to it shall not be liable for any use of the work.

The material contained in this work is protected by copyright and other types of intellectual property rights. The commercial exploitation of the material contained in this work requires a license to such intellectual property rights.

This work may be utilized or reproduced without any modification, in any form or by any means, for informational purposes only. For any other purpose, no part of the work may be utilized or reproduced, in any form or by any means, without permission in writing from the publisher.

The work has been developed for automotive applications only. It has neither been developed, nor tested for non-automotive applications.

The word AUTOSAR and the AUTOSAR logo are registered trademarks.

Contents

1	Introduction and functional overview	20
2	Acronyms and Abbreviations	21
2.1	Acronyms	21
2.2	Abbreviations	24
3	Related documentation	26
3.1	Input documents & related standards and norms	26
3.2	Related specification	27
4	Constraints and assumptions	28
4.1	Limitations	28
4.2	Applicability to car domains	29
5	Dependencies to other modules	30
5.1	File structure	31
5.1.1	Code file structure	31
5.1.2	Header file structure	31
5.2	Integration Hints	32
6	Requirements traceability	33
7	Functional specification	41
7.1	Startup behavior	41
7.2	Monitor re-initialization	41
7.3	Diagnostic event definition	44
7.3.1	Event priority	47
7.3.2	Event occurrence	47
7.3.3	Event kind	47
7.3.4	Event destination	48
7.3.5	Diagnostic monitor definition	48
7.3.6	Event dependencies	49
7.3.7	Component availability	51
7.4	Diagnostic trouble code definition	51
7.4.1	DTC kind	53
7.4.2	DTC format	53
7.4.3	DTC groups	55
7.4.4	DTC severity	56
7.4.5	Functional unit	56
7.4.6	DTC significance	57
7.4.7	Suppress DTC output	57
7.4.8	Availability of events (visibility and computation)	59
7.5	Monitored Component Definition	63
7.5.1	Definition of components and dependencies	63
7.6	Operation cycle management	64

7.6.1	Operation Cycle Counters	67
7.6.1.1	Cycles since last failed	67
7.6.1.2	Cycles since first failed	67
7.6.1.3	Failed cycles	68
7.7	Event memory description	68
7.7.1	Event status management	69
7.7.1.1	Status bit support	73
7.7.1.2	Monitor status and UDS status update	73
7.7.1.3	Status bit transitions	76
7.7.1.4	Active/Passive status	80
7.7.1.5	Notification of status bit changes	80
7.7.2	Event memory management	82
7.7.2.1	Event retention	84
7.7.2.2	Clearing event memory entries	86
7.7.2.3	Event memory overflow indication	90
7.7.2.4	Event displacement	90
7.7.2.5	Reporting order of event memory entries	92
7.7.3	Debouncing of diagnostic events	93
7.7.3.1	Counter based debounce algorithm	94
7.7.3.2	Time based debounce algorithm	98
7.7.3.3	Monitor internal debounce algorithm	103
7.7.3.4	Debounce algorithm initialization and reset conditions	103
7.7.3.5	Fault detection counter retrieval	104
7.7.3.6	Fault detection counter reporting	104
7.7.4	Fault confirmation	105
7.7.4.1	Method for grouping of association of events for OBD purpose	106
7.7.5	Event Combination	107
7.7.5.1	Combination On Storage	109
7.7.5.2	Combination On Retrieval	109
7.7.6	Enable and storage conditions of diagnostic events	110
7.7.7	Event related data	114
7.7.7.1	Storage of freeze frame data	115
7.7.7.2	Pre-storage of freeze frame data	119
7.7.7.3	Storage of extended data	121
7.7.7.4	Configuration of Event related data	123
7.7.7.5	Notification of data changes	130
7.7.8	Aging of diagnostic events	132
7.7.9	Healing of diagnostic events	136
7.7.9.1	Warning indicator handling	136
7.7.9.2	User controlled WarningIndicatorRequested-bit	138
7.7.9.3	Handling of the warning indicator lamp (MIL)	140
7.7.9.4	Notification and Set of the warning indicator status	140
7.8	BSW Error Handling	141
7.9	OBD-specific functionality	143
7.9.1	General overview and restrictions	143

7.9.2	PIDs provided by Dem	145
7.9.2.1	Centralized PID \$21 / \$31 / \$4D / \$4E handling	147
7.9.3	Readiness status	149
7.9.4	In-Use-Monitor Performance Ratio (IUMPR) Support	150
7.9.5	OBD for light duty (OBD2)	155
7.9.5.1	Service \$01 Read Current Powertrain Diagnostic Data	155
7.9.5.2	Service \$02 Read Powertrain Freeze Frame Data	156
7.9.5.3	Service \$03 - Read Emission-Related Powertrain Diagnostic Trouble Codes	157
7.9.5.4	Service \$04 - Clear Reset Emission-Related Diagnostic Information	157
7.9.5.5	Service \$06 - Support of central DTR handling	158
7.9.5.6	Service \$07 - Read emission-related diagnostic trouble codes detected during during current or last completed driving cycle	162
7.9.5.7	Read Emission-Related Diagnostic Trouble Codes with Permanent Status	162
7.9.5.8	MIL Handling	162
7.9.6	WWH-OBD	163
7.9.6.1	DTC WWHOBd class	163
7.9.6.2	Continuous-MI counter	163
7.9.6.3	Cumulative Continuous-MI counter (Master ECU)	164
7.9.6.4	Class B1 counter	164
7.9.6.5	Activation Mode	165
7.9.6.6	Freeze Frame 0x00	166
7.9.6.7	Extended Data Record 0x90	166
7.9.6.8	Aging	167
7.9.6.9	Service \$19 42 - Read WWH-OBD DTC By Mask Record	167
7.9.6.10	Service \$14 FFFF33 - Clear Emission Related DTCs	167
7.9.7	OBD on UDS	168
7.9.7.1	Legislated FreezeFrame storage	168
7.10	J1939 specific functionality	168
7.10.1	Read DTC	168
7.10.1.1	Composite Malfunction Indicator Lamp Status	169
7.10.1.2	Composite Red Stop Lamp Status	170
7.10.1.3	Composite Amber Warning Lamp Status	170
7.10.1.4	Composite Protect Lamp Status	170
7.10.1.5	DTC data acquisition	171
7.10.2	Clear DTCs	172
7.10.3	DM31	172
7.10.3.1	Malfunction Indicator Lamp	173
7.10.3.2	Red Stop Lamp	173
7.10.3.3	Amber Warning Lamp	174
7.10.3.4	Protect Lamp	174
7.10.3.5	J1939 lamp status	175

7.10.4	FreezeFrame	175
7.10.4.1	SPNs in ExpandedFreezeFrame	176
7.10.5	Diagnostic Readiness	177
7.10.6	Monitor Performance Ratio	178
7.11	Interaction with other Software Modules	179
7.11.1	Interaction with Software Components (SW-C)	179
7.11.2	Interaction with Diagnostic Clients	180
7.11.2.1	Parallel event memory access	181
7.11.2.2	Accessing diagnostic fault memory	182
7.11.2.3	Access DTCs and Status Information	184
7.11.2.4	Access event related data	190
7.11.2.5	Clear diagnostic information	194
7.11.2.6	Control DTC setting	195
7.11.2.7	Asynchronous Dcm operations	195
7.11.3	Interaction with J1939 Diagnostic Manager (J1939)	195
7.11.4	Interaction with Function Inhibition Manager (FIM)	196
7.11.5	Interaction with NVRAM Manager (NvM)	196
7.11.6	Interaction with Default Error Tracer (Det)	198
7.11.7	Required data by the Dem module	198
7.11.8	Scaling information on Service Interfaces	199
7.12	Version check	201
7.13	Error classification	201
7.13.1	Development Errors	202
7.13.2	Runtime Errors	203
7.13.3	Transient Faults	203
7.13.4	Production Errors	203
7.13.5	Extended Production Errors	203
8	API specification	204
8.1	Imported Types	206
8.2	Type definitions	207
8.2.1	Dem data types	207
8.2.1.1	Dem_ComponentIdType	207
8.2.1.2	Dem_ConfigType	207
8.2.1.3	Dem_EventIdType	208
8.2.1.4	Dem_EventStatusType	208
8.2.1.5	Dem_DebouncingStateType	208
8.2.1.6	Dem_DebounceResetStatusType	208
8.2.1.7	Dem_UdsStatusByteType	208
8.2.1.8	Dem_IndicatorStatusType	208
8.2.1.9	Dem_MonitorDataType	209
8.2.1.10	Dem_MonitorStatusType	209
8.2.1.11	Dem_DTCKindType	209
8.2.1.12	Dem_DTCTFormatType	209
8.2.1.13	Dem_DTCTOriginType	209
8.2.1.14	Dem_DTCTRequestType	210

8.2.1.15	Dem_DTCTranslationFormatType	210
8.2.1.16	Dem_DTCSeverityType	211
8.2.1.17	Dem_RatioIdType	211
8.2.1.18	Dem_DTRControlType	211
8.2.1.19	Dem_InitMonitorReasonType	211
8.2.1.20	Dem_lumprDenomCondIdType	212
8.2.1.21	Dem_lumprDenomCondStatusType	212
8.2.1.22	Dem_J1939DcmDTCStatusFilterType	212
8.2.1.23	Dem_J1939DcmSetClearFilterType	212
8.2.1.24	Dem_J1939DcmSetFreezeFrameFilterType	213
8.2.1.25	Dem_J1939DcmLampStatusType	213
8.2.1.26	Dem_J1939DcmDiagnosticReadiness1Type	214
8.2.1.27	Dem_J1939DcmDiagnosticReadiness2Type	214
8.2.1.28	Dem_J1939DcmDiagnosticReadiness3Type	215
8.2.1.29	Dem_EventOBDReadinessGroupType	216
8.3	Function definitions	216
8.3.1	Dem_GetVersionInfo	216
8.3.2	Interface ECU State Manager <=> Dem	217
8.3.2.1	Dem_PreInit	217
8.3.2.2	Dem_Init	217
8.3.2.3	Dem_Shutdown	218
8.3.3	Interface BSW modules / SW-Components <=> Dem	218
8.3.3.1	Dem_ClearDTC	218
8.3.3.2	Dem_ClearPrestoredFreezeFrame	219
8.3.3.3	Dem_GetComponentFailed	220
8.3.3.4	Dem_GetDTCSelectionResult	220
8.3.3.5	Dem_GetDTCSelectionResultForClearDTC	221
8.3.3.6	Dem_GetEventUdsStatus	221
8.3.3.7	Dem_GetMonitorStatus	222
8.3.3.8	Dem_GetDebouncingOfEvent	222
8.3.3.9	Dem_GetDTCOfEvent	223
8.3.3.10	Dem_GetDTCsuppression	224
8.3.3.11	Dem_GetEventAvailable	224
8.3.3.12	Dem_GetFaultDetectionCounter	225
8.3.3.13	Dem_GetIndicatorStatus	225
8.3.3.14	Dem_GetEventFreezeFrameDataEx	226
8.3.3.15	Dem_GetEventExtendedDataRecordEx	226
8.3.3.16	Dem_GetEventMemoryOverflow	227
8.3.3.17	Dem_GetNumberOfEventMemoryEntries	228
8.3.3.18	Dem_ResetEventDebounceStatus	228
8.3.3.19	Dem_ResetEventStatus	229
8.3.3.20	Dem_ResetMonitorStatus	229
8.3.3.21	Dem_RestartOperationCycle	230
8.3.3.22	Dem_PrestoreFreezeFrame	230
8.3.3.23	Dem_SelectDTC	231
8.3.3.24	Dem_SetComponentAvailable	232

8.3.3.25	Dem_SetDTCsSuppression	232
8.3.3.26	Dem_SetEnableCondition	233
8.3.3.27	Dem_SetEventAvailable	234
8.3.3.28	Dem_SetEventConfirmationThresholdCounter	234
8.3.3.29	Dem_SetEventStatus	235
8.3.3.30	Dem_SetEventStatusWithMonitorData	235
8.3.3.31	Dem_SetStorageCondition	236
8.3.3.32	Dem_SetWIRStatus	236
8.3.4	Interface Intrusion Detection System Manager <=> Dem	237
8.3.4.1	Dem_SetEventFailedWithSyncFreezeFrame	237
8.3.5	Interface Dcm <=> Dem	238
8.3.5.1	Access DTCs and Status Information	238
8.3.5.1.1	Dem_GetTranslationType	238
8.3.5.1.2	Dem_GetDTCStatusAvailabilityMask	238
8.3.5.1.3	Dem_GetStatusOfDTC	239
8.3.5.1.4	Dem_GetSeverityOfDTC	240
8.3.5.1.5	Dem_GetFunctionalUnitOfDTC	240
8.3.5.1.6	Dem_SetDTCFilter	241
8.3.5.1.7	Dem_GetNumberOfFilteredDTC	242
8.3.5.1.8	Dem_GetNextFilteredDTC	243
8.3.5.1.9	Dem_GetNextFilteredDTCAndFDC	244
8.3.5.1.10	Dem_GetNextFilteredDTCAndSeverity	244
8.3.5.1.11	Dem_SetFreezeFrameRecordFilter	245
8.3.5.1.12	Dem_GetNextFilteredRecord	246
8.3.5.1.13	Dem_GetDTCByOccurrenceTime	246
8.3.5.1.14	Dem_SetDTCFilterByExtendedDataRecord- Number	247
8.3.5.1.15	Dem_SetDTCFilterByReadinessGroup	248
8.3.5.2	Access extended data records and FreezeFrame data	248
8.3.5.2.1	Dem_DisableDTCRecordUpdate	248
8.3.5.2.2	Dem_EnableDTCRecordUpdate	249
8.3.5.2.3	Dem_GetSizeOfExtendedDataRecordSelection	250
8.3.5.2.4	Dem_GetSizeOfFreezeFrameSelection	250
8.3.5.2.5	Dem_GetNextExtendedDataRecord	251
8.3.5.2.6	Dem_GetNextFreezeFrameData	252
8.3.5.2.7	Dem_SelectExtendedDataRecord	252
8.3.5.2.8	Dem_SelectFreezeFrameData	253
8.3.5.2.9	Dem_GetNumberOfFreezeFrameRecords	254
8.3.5.3	DTC storage	254
8.3.5.3.1	Dem_DisableDTCSetting	254
8.3.5.3.2	Dem_EnableDTCSetting	255
8.3.6	OBd-specific Dcm <=> Dem Interfaces	255
8.3.6.1	Dem_DcmGetInfoTypeValue08	255
8.3.6.2	Dem_DcmGetInfoTypeValue0B	256
8.3.6.3	Dem_DcmReadDataOfPID01	257
8.3.6.4	Dem_DcmReadDataOfPID1C	257

8.3.6.5	Dem_DcmReadDataOfPID21	258
8.3.6.6	Dem_DcmReadDataOfPID30	258
8.3.6.7	Dem_DcmReadDataOfPID31	259
8.3.6.8	Dem_DcmReadDataOfPID41	259
8.3.6.9	Dem_DcmReadDataOfPID4D	260
8.3.6.10	Dem_DcmReadDataOfPID4E	260
8.3.6.11	Dem_DcmReadDataOfPID91	261
8.3.6.12	Dem_DcmReadDataOfOBDFreezeFrame	261
8.3.6.13	Dem_DcmGetDTCOfOBDFreezeFrame	262
8.3.6.14	Dem_DcmGetAvailableOBDMIDs	263
8.3.6.15	Dem_DcmGetNumTIDsOfOBDMID	263
8.3.6.16	Dem_DcmGetDTRData	264
8.3.6.17	Dem_DcmGetInfoTypeValue79	264
8.3.6.18	Dem_DcmReadDataOfPIDF501	265
8.3.7	Interface J1939Dcm <=> Dem	266
8.3.7.1	Access DTCs and Status Information	266
8.3.7.1.1	Dem_J1939DcmSetDTCFilter	266
8.3.7.1.2	Dem_J1939DcmGetNumberOfFilteredDTC	266
8.3.7.1.3	Dem_J1939DcmGetNextFilteredDTC	267
8.3.7.1.4	Dem_J1939DcmFirstDTCwithLampStatus	268
8.3.7.1.5	Dem_J1939DcmGetNextDTCwithLampStatus	268
8.3.7.2	DTC storage	269
8.3.7.2.1	Dem_J1939DcmClearDTC	269
8.3.7.2.2	Dem_J1939DcmSetFreezeFrameFilter	270
8.3.7.2.3	Dem_J1939DcmGetNextFreezeFrame	270
8.3.7.2.4	Dem_J1939DcmGetNextSPNInFreezeFrame	271
8.3.7.3	Reporting	272
8.3.7.3.1	Dem_J1939DcmSetRatioFilter	272
8.3.7.3.2	Dem_J1939DcmGetNextFilteredRatio	272
8.3.7.3.3	Dem_J1939DcmReadDiagnosticReadiness1	273
8.3.7.3.4	Dem_J1939DcmReadDiagnosticReadiness2	273
8.3.7.3.5	Dem_J1939DcmReadDiagnosticReadiness3	274
8.3.8	OBD-specific Interfaces	274
8.3.8.1	Dem_SetEventDisabled	274
8.3.8.2	Dem_ReplUMPRFaultDetect	275
8.3.8.3	Dem_SetIUMPRDenCondition	276
8.3.8.4	Dem_GetIUMPRDenCondition	276
8.3.8.5	Dem_ReplUMPRDenRelease	277
8.3.8.6	Dem_SetPtoStatus	277
8.3.8.7	Dem_ReadDataOfPID01	278
8.3.8.8	Dem_GetDataOfPID21	278
8.3.8.9	Dem_SetDataOfPID21	279
8.3.8.10	Dem_SetDataOfPID31	280
8.3.8.11	Dem_SetDataOfPID4D	280
8.3.8.12	Dem_SetDataOfPID4E	281
8.3.8.13	Dem_GetCycleQualified	281

8.3.8.14	Dem_SetCycleQualified	282
8.3.8.15	Dem_GetDTCSeverityAvailabilityMask	282
8.3.8.16	Dem_GetB1Counter	283
8.3.8.17	Dem_SetDTR	283
8.4	Expected Interfaces	284
8.4.1	Mandatory Interfaces	284
8.4.2	Optional Interfaces	284
8.4.3	Configurable interfaces	285
8.4.3.1	Interface BSW modules / SW-Components <=> Dem	286
8.4.3.1.1	InitMonitorForEvent	286
8.4.3.1.2	DemTriggerOnComponentStatus	287
8.4.3.2	ClearDtcNotification	287
8.4.3.3	DemGeneralTriggerOnMonitorStatus	288
8.4.3.4	DemGeneralTriggerOnEventUdsStatus	288
8.4.3.5	DemTriggerOnEventUdsStatus	289
8.4.3.6	DemTriggerOnDTCStatus	289
8.4.3.7	DemTriggerOnMonitorStatus	290
8.4.3.8	EventDataChanged	290
8.4.3.9	ClearEventAllowed	291
8.4.3.10	ReadDataElement	291
8.4.3.11	GetFaultDetectionCounter	292
8.4.3.12	Dem_CallbackEventSyncStorageProcessed	293
8.5	Scheduled functions	293
8.5.1	Dem_MainFunction	294
8.5.2	Runnable Entity MainFunction	294
8.6	Service Interfaces	294
8.6.1	Implementation Data Types	294
8.6.1.1	Dem_DataType	294
8.6.1.2	Dem_DataPrimitiveType	295
8.6.1.3	Dem_DataArrayType	296
8.6.1.4	Dem_DTCType	297
8.6.1.5	Dem_DebouncingStateType	297
8.6.1.6	Dem_DebounceResetStatusType	298
8.6.1.7	Dem_DTRControlType	298
8.6.1.8	Dem_EventIdType	299
8.6.1.9	Dem_EventStatusType	299
8.6.1.10	Dem_DTCTypeFormatType	300
8.6.1.11	Dem_InitMonitorReasonType	301
8.6.1.12	Dem_lumprDenomCondIdType	301
8.6.1.13	Dem_lumprDenomCondStatusType	302
8.6.1.14	Dem_MaxDataValueType	302
8.6.1.15	Dem_MonitorDataType	303
8.6.1.16	Dem_MonitorStatusType	303
8.6.1.17	Dem_IndicatorStatusType	303
8.6.1.18	Dem_PID21valueType	304
8.6.1.19	Dem_PID31valueType	304

8.6.1.20	Dem_RatioldType	305
8.6.1.21	Dem_UdsStatusByteType	305
8.6.1.22	Dem_PID4DvalueType	306
8.6.1.23	Dem_PID4Evaluetype	306
8.6.2	Sender-Receiver-Interfaces	306
8.6.2.1	DataServices_{Data}	306
8.6.3	Client-Server-Interfaces	307
8.6.3.1	CallbackClearEventAllowed	307
8.6.3.2	CallbackComponentStatusChanged	307
8.6.3.3	CallbackDTCStatusChange	308
8.6.3.4	CallbackEventDataChanged	308
8.6.3.5	CallbackEventUdsStatusChanged	309
8.6.3.6	CallbackGetFaultDetectCounter	310
8.6.3.7	CallbackInitMonitorForEvent	310
8.6.3.8	CallbackMonitorStatusChange	311
8.6.3.9	ClearDtcNotification	311
8.6.3.10	ClearDTC	312
8.6.3.11	DTCsuppression	313
8.6.3.12	DataServices_{Data}	315
8.6.3.13	DTRCentralReport	315
8.6.3.14	DiagnosticInfo	316
8.6.3.15	DiagnosticMonitor	320
8.6.3.16	DiagnosticMonitor_MonitorData	322
8.6.3.17	EnableCondition	322
8.6.3.18	EventAvailable	323
8.6.3.19	EventFailureCycleCounterThreshold	323
8.6.3.20	EvMemOverflowIndication	324
8.6.3.21	EventStatus	325
8.6.3.22	GeneralCallbackEventDataChanged	326
8.6.3.23	GeneralCallbackEventUdsStatusChanged	326
8.6.3.24	GeneralCallbackMonitorStatusChanged	327
8.6.3.25	GeneralDiagnosticInfo	327
8.6.3.26	GetDataOfPID21	331
8.6.3.27	IndicatorStatus	332
8.6.3.28	IUMPRDenominator	332
8.6.3.29	IUMPRDenominatorCondition	333
8.6.3.30	IUMPRNumerator	334
8.6.3.31	OperationCycle	334
8.6.3.32	PowerTakeOff	335
8.6.3.33	SetDataOfPID21	336
8.6.3.34	SetDataOfPID31	336
8.6.3.35	SetDataOfPID4D	337
8.6.3.36	SetDataOfPID4E	337
8.6.3.37	StorageCondition	338
8.6.4	Ports	339
8.6.4.1	CBClrEvt	339

8.6.4.2	CBDataEvt	339
8.6.4.3	CBFaultDetectCtr	339
8.6.4.4	CBInitEvt	340
8.6.4.5	CBStatusDTC	340
8.6.4.6	CBEventUdsStatusChanged	340
8.6.4.7	CBMonitorStatusChanged	341
8.6.4.8	CBStatusComp	341
8.6.4.9	ClearDTC	341
8.6.4.10	ClearDtcNotification	342
8.6.4.11	ControlDTCsuppression	342
8.6.4.12	ControlEventAvailable	342
8.6.4.13	ControlEventFailureCycleCounterThreshold	343
8.6.4.14	DataServices_{Data}	343
8.6.4.15	DTR	343
8.6.4.16	EnableCond	344
8.6.4.17	Event	344
8.6.4.18	DiagnosticMonitor_MonitorData	344
8.6.4.19	EventStatus	345
8.6.4.20	EventInfo	345
8.6.4.21	GeneralCBDataEvt	345
8.6.4.22	GeneralCBMonitorStatusChanged	345
8.6.4.23	GeneralCBStatusEvt	346
8.6.4.24	GeneralEvtInfo	346
8.6.4.25	IndStatus	346
8.6.4.26	IUMPRDenominator	347
8.6.4.27	IUMPRDenominatorCondition	347
8.6.4.28	IUMPRNumerator	347
8.6.4.29	OpCycle	348
8.6.4.30	OverflowIndPrimaryMemory	348
8.6.4.31	OverflowIndUserDefinedMemory	348
8.6.4.32	PowerTakeOffStatus	349
8.6.4.33	GetDataOfPID21	349
8.6.4.34	SetDataOfPID21	349
8.6.4.35	SetDataOfPID31	350
8.6.4.36	SetDataOfPID4D	350
8.6.4.37	SetDataOfPID4E	350
8.6.4.38	StorageCond	350
9	Sequence Diagrams	352
9.1	ControlDTCSetting	352
9.2	Dem_ClearDTC	352
9.3	Dem_GetDTCByOccurrenceTime	354
9.4	Dem_GetNextExtendedDataRecord	354
9.5	Dem_DcmGetStatusOfDTC	355
9.6	Retrieving freeze frames	355
9.7	GetOBDFaultInformation	356

9.8	ReportDTCByStatusMask	357
9.9	FiM_DemTriggerOnEventStatus	357
9.10	ProcessEvent (Example)	358
9.11	Retrieving DTCs based on supported extended data records	359
9.12	Retrieving DTCs assigned to a DTC readiness group	359
9.13	Retrieving stored snapshot records for all DTCs	360
10	Configuration specification	361
10.1	How to read this chapter	361
10.2	Containers and configuration parameters	361
10.2.1	Dem	361
10.2.2	General	362
10.2.2.1	DemGeneral	362
10.2.2.2	DemConfigSet	373
10.2.2.3	DemClient	376
10.2.2.4	DemDTCAttributes	378
10.2.2.5	DemEventParameter	385
10.2.2.6	DemMultiEventTriggering	397
10.2.2.7	DemComponent	398
10.2.2.8	DemDTC	400
10.2.2.9	DemGroupOfDTC	405
10.2.2.10	DemOperationCycle	405
10.2.2.11	DemIndicator	407
10.2.2.12	DemIndicatorAttribute	408
10.2.2.13	DemNvRamBlockId	411
10.2.3	OBD	411
10.2.3.1	DemGeneralOBD	411
10.2.3.2	DemObdDTC	421
10.2.3.3	DemRatio	425
10.2.3.4	DemDtrs	431
10.2.3.5	DemDtr	431
10.2.3.6	DemPidClass	436
10.2.3.7	DemPidDataElement	437
10.2.4	J1939	438
10.2.4.1	DemGeneralJ19139	438
10.2.4.2	DemJ1939FreezeFrameClass	443
10.2.4.3	DemSPNClass	445
10.2.5	Conditions	446
10.2.5.1	DemEnableCondition	446
10.2.5.2	DemEnableConditionGroup	447
10.2.5.3	DemStorageCondition	448
10.2.5.4	DemStorageConditionGroup	449
10.2.6	Event Memory	451
10.2.6.1	DemEventMemorySet	451
10.2.6.2	DemPrimaryMemory	456
10.2.6.3	DemUserDefinedMemory	461

10.2.7	Debouncing	465
10.2.7.1	DemDebounceAlgorithmClass	465
10.2.7.2	DemDebounceCounterBased	466
10.2.7.3	DemDebounceCounterBasedClass	466
10.2.7.4	DemDebounceTimeBased	472
10.2.7.5	DemDebounceTimeBasedClass	472
10.2.7.6	DemDebounceMonitorInternal	475
10.2.8	Callbacks	476
10.2.8.1	DemCallbackClearEventAllowed	476
10.2.8.2	DemCallbackDTCStatusChanged	477
10.2.8.3	DemCallbackJ1939DTCStatusChanged	478
10.2.8.4	DemCallbackOBDDTCStatusChanged	479
10.2.8.5	DemCallbackGetFDC	480
10.2.8.6	DemCallbackEventDataChanged	481
10.2.8.7	DemCallbackEventUdsStatusChanged	482
10.2.8.8	DemCallbackMonitorStatusChanged	482
10.2.8.9	DemCallbackInitMForE	484
10.2.8.10	DemClearDTCNotification	484
10.2.8.11	DemCallbackEventSyncStorageProcessed	485
10.2.9	Event related data	487
10.2.9.1	DemFreezeFrameClass	488
10.2.9.2	DemFreezeFrameRecordClass	490
10.2.9.3	DemFreezeFrameRecNumClass	492
10.2.9.4	DemExtendedDataClass	492
10.2.9.5	DemExtendedDataRecordClass	495
10.2.10	Data elements	496
10.2.10.1	DemDataElementClass	496
10.2.10.2	DemDataElementInstance	499
10.2.10.3	DemDidClass	500
10.2.10.4	DemInternalDataElementClass	501
10.2.10.5	DemExternalCSDataElementClass	504
10.2.10.6	DemExternalSRDataElementClass	507
10.2.10.7	DemSRDataElementClass	510
10.2.10.8	DemSubElementInDataElementInstance	510
10.2.10.9	DemSubElementInImplDataElementInstance	511
10.2.10.10	DemDiagnosisScaling	511
10.2.10.11	DemAlternativeDataInterface	512
10.2.10.12	DemAlternativeDiagnosticDataElement	513
10.2.10.13	DemAlternativeDataType	514
10.2.10.14	DemTextTableMapping	515
10.3	Published information	515
11	Not Applicable Requirements	516

1 Introduction and functional overview

The service component Diagnostic Event Manager (Dem) is responsible for processing and storing diagnostic events (errors) and associated data. Further, the Dem provides fault information to the Dcm (e.g. read all stored DTCs from the [event memory](#)). The Dem offers interfaces to the application layer and to other BSW modules.

The basic target of the Dem specification document is to define the ability for a common approach of a "diagnostic fault memory" for automotive manufacturers and component suppliers

This specification defines the functionality, API and the configuration of the AUTOSAR basic software module Diagnostic Event Manager (Dem). Parts of the internal behavior are manufacturer specific and described in the Limitations chapter.

2 Acronyms and Abbreviations

The glossary below includes acronyms and abbreviations relevant to the Dem module that are not included in the [4, AUTOSAR glossary].

2.1 Acronyms

Acronym	Description
Activation Mode 1	Absence of malfunction - The MIL shall blink for one flash.
Activation Mode 2	"on-demand-MI" - The MIL shall show blink for two flashes if the OBD system would command an on-demand-MI according to the discriminatory display strategy.
Activation Mode 3	"short-MI" - The MIL shall blink for three flashes if the OBD system would command a short-MI according to the discriminatory display strategy.
Activation Mode 4	"continuous-MI" - The MIL shall remain continuously ON ("continuous-MI") if the OBD system would command a continuous-MI according to the discriminatory display strategy.
Aging	Unlearning/deleting of a no longer failed event/DTC after a defined number of operation cycles from event memory .
Aging Counter	The "Aging Counter" or "Aging Cycle Counter" or "DTC Aging Counter" specifies the counter which is used to perform Aging. It counts the number of operation cycles until an event/DTC is removed from event memory .
Class B1 counter	Number of engine hours during which a Class B1 malfunction has been Confirmed and TestFailed.
Combined DTC	Normal DTC, but referenced by multiple events reported by several monitors (e.g. ECU Defect, consisting of different HW defects).
Continuous-MI counter	Hours run by the engine while a continuous MI is commanded.
Cumulative Continuous-MI counter	Number of engine hours during which MI has been continuously commanded to be on during its lifetime.
Debounce counter	Internal counter for counter-based debouncing algorithm(s).
DemComponent / Monitored Component	A monitored component is a part of the system, which is checked for proper operation by one or several monitorings. (see chapter 7.5)
Dem-internal data value	Some data values (e.g. the occurrence counter) are calculated by the Dem module itself internally.
Denominator	The denominator of a specific monitor m (Denominator _m) is a counter indicating the number of vehicle driving events, taking into account conditions specific to that specific monitor.
Dependent / Secondary ECUs	Dependent / Secondary (or dep. / sec.) ECUs are always related to a Master or a Primary ECU.
Directed acyclic graph	Dependency graph without circular dependencies.
Displacement	Replacing the the most insignificant event memory entry by a more significant event memory entry which needs to be stored.

Acronym	Description
DTC group	Uniquely identifies an set of DTCs . A DTC group is mapped into the range of valid DTCs. By providing a group of DTCs it is expressed that a certain operation is requested on all DTCs of that group. The DTC group definition is provided by ISO 14229-1[2] and OEM/supplier specific.
DtcGroupAllDtcS	Grouping of all configured DTCS (representation is 0xFFFFFFFF).
Event combination	Event combination is a method to merge several events to one specific combined DTC. It is used to adapt different monitor results to one significant fault, which is clearly evaluable in a service station.
Event debouncing	Debouncing is a specific mechanism (e.g. counter-based) to evaluate, if the diagnostic event gets qualified. This works on top of potential signal debouncing and can be done within the SW-C or inside the Dem.
Event confirmation	A diagnostic event is confirmed in case of repeated detection of qualified events over cycles or time evaluated by means of fault confirmation counters. Therefore, also the UDS status bit 3 (ConfirmedDTC) is set.
Event memory	An event memory (e.g. Primary memory) consists of several event memory entries.
Event memory entry	The event memory entry is a single storage container for an event and its event related data. The event memory entry is dynamically assigned to specific events.
Event memory overflow indication	The event memory overflow indication indicates, if this specific event memory is full and the next event occurs to be stored in this event memory .
Event qualification	A diagnostic event is qualified in case of a passed or a failed result is set (Dem-internal or reported from another BSW module or SW-C).
Event related data	Event related data is additional data, e.g. sensor values or time stamp/mileage, which is stored with an event in an event memory . ISO defines two types of event related data: freeze frames (snapshot records) and extended data.
Event status byte	Status byte as defined in ISO 14229-1 [1], based on event level.
Extended data record	An extended data record is a record to store specific information assigned to a fault.
Failure counter	The Failure counter represents the Trip Counter according to ISO14229-1 [2]. The Trip Counter counts the number of operation cycles (driving cycles) where a malfunction occurred. If the counter reaches the threshold (e.g., 2 driving cycles) the confirmed bit changes from 0 to 1.
Fault Detection Counter	sint8 value as used in ISO and FDC-APIs.
Freeze frame	Freeze frame is defined as a record of data (DIDs/PIDs). Freeze frames are the same as SnapshotRecords in ISO-14229-1[2].
General Denominator	The general denominator is a counter indicating the number of times a vehicle has been operated, taking into account general conditions.
Healing	Switching off the warning indicator including the handling of reported passed results over a period of time / several operation cycles
In-Use performance ratio	The in-use performance ratio (IUPR) of a specific monitor m of the OBD system is: $IUPR_m = \text{Numerator}_m / \text{Denominator}_m$

Acronym	Description
Master ECU	As a primary ECU a Master ECU stores “it’s own” and “reported errors” of related dep. / sec ECUs in it’s event memory . Beside this a Master has to fulfill special Master tasks as MIL Master or provision of “general nominator” information.
Monitor	A diagnostic monitor is a routine entity determining the proper functionality of a component. Alternatively the term “diagnostic function” can be used.
Numerator	The numerator of a specific monitor m (Numeratorm) is a counter indicating the number of times a vehicle has been operated such that all monitoring conditions necessary for that specific monitor to detect a malfunction have been encountered.
NvM is marked for NvM_WriteAll	The Dem has called NvM_SetRamBlockStatus() to set the according NvM Block to be written by NvM_WriteAll()
Operating cycle	An ‘operation cycle’ is the base of the event qualifying and also Dem scheduling (e.g. ignition key off-on cycles, driving cycles, etc.)
OBD	On-Board Diagnostics, or OBD is a generic term referring to a vehicle’s self-diagnostic and reporting capability. OBD systems give the vehicle owner or a repair technician access to state of health information for various vehicle sub-systems.
OBD ECUs	"In a vehicle there can be 3 different types of OBD ECUs: <ul style="list-style-type: none"> • Master ECU (one per vehicle) • Primary ECUprimary ECUs (several per vehicle) • Dependent / Secondary ECUs (several per vehicle)
OBD UDS DTC separation	The feature will report a different 3 byte DTC number for SAE J1979-2 based UDS communication than for none J1979-2 UDS communication
P-Code	Power train code
PFC cycle	Permanent fault code - driving cycle (OBD Term)
Positive Callback from NvM	The Dem module shall use the APIs NvM_WriteBlock and NvM_GetErrorStatus of the NVRAMManager [5], if there is the necessity to store data between Dem_Init and Dem_Shutdown . Furthermore the API NvM_GetErrorStatus shall wait for positive response if writing of block completed successfully.
PossibleErrors	PossibleErrors means the ApplicationErrors as defined in meta model
Primary ECU	A primary ECU stores “it’s own” and “reported errors” of related dep. / sec ECUs in it’s event memory
RBM cycle	OBD Term: General Nominator / Rate-based monitoring - driving cycle (OBD Term)
Readiness	The readiness refers to the tested bits TestNotCompletedSinceLastClear (bit 4) and TestNotCompleteThisOperationCycle (bit 6) of the UDS status byte.
Triggered to NvM	The Dem module shall use the API NvM_WriteBlock of the NVRAMManager [5], if there is the necessity to trigger the storage of data between Dem_Init and Dem_Shutdown . Furthermore the Dem module shall wait for positive response of NvM_WriteBlock if request has been accepted.
UDS status bit 0	testFailed bit of the UDS status byte. Indicates the result of the most recently performed test.

Acronym	Description
UDS status bit 1	testFailedThisOperationCycle bit of the UDS status byte. Indicates whether or not a diagnostic test has reported a testFailed result at any time during the current operation cycle.
UDS status bit 2	pendingDTC bit of the UDS status byte. Indicates whether or not a diagnostic test has reported a testFailed result at any time during the current or last completed operation cycle.
UDS status bit 3	confirmedDTC bit of the UDS status byte. Indicates whether a malfunction was detected enough times to warrant that the DTC is desired to be stored in long-term memory.
UDS status bit 4	testNotCompletedSinceLastClear bit of the UDS status byte. Indicates whether a DTC test has ever run and completed since the last time a call was made to ClearDiagnosticInformation.
UDS status bit 5	testFailedSinceLastClear bit of the UDS status byte. Indicates whether a DTC test has completed with a failed result since the last time a call was made to ClearDiagnosticInformation.
UDS status bit 6	testNotCompletedThisOperationCycle bit of the UDS status byte. Indicates whether a DTC test has ever run and completed during the current operation cycle.
UDS status bit 7	warningIndicatorRequested bit of the UDS status byte. Report the status of any warning indicators associated with a particular DTC.
UDS status byte	Status byte as defined in ISO 14229-1 [1], based on DTC level.

2.2 Abbreviations

Abbreviation	Description
API	Application Programming Interface
BSW	Basic Software
CDD	Complex Device Driver
CRC	Cyclic Redundancy Check
Dcm	Diagnostic Communication Manager
Dem	Diagnostic Event Manager
Det	Default Error Tracer
DID	Data Identifier
DTC	Diagnostic Trouble Code
DTR	Diagnostic Test Result
DYC	OBD Term: Driving Cycle (OBD Term)
ECU	Electronic Control Unit
EcuM	Electronic Control Unit Manager
FDC	Fault Detection Counter
Fim	Function Inhibition Manager
FMI	Failure Mode Indicator (SAE J1939)
FTB	Failure Type Byte
HW	Hardware
ID	Identification/Identifier
ISO	International Standardization Organization
IUMPR	In Use Monitoring Performance Ratio (OBD Term)
J1939Dcm	SAEJ1939 Diagnostic Communication Manager

Abbreviation	Description
MIL	Malfunction Indicator Light (SAE J1979) or Lamp (SAE J1939)
NVRAM	Non volatile RAM
OBD	On-Board-Diagnostics
OC	Occurrence Count (SAE J1939)
OEM	Original Equipment Manufacturer (Automotive Manufacturer)
OS	Operating System
PID	Parameter Identification (SAE J1587 or SAE J1979)
PTO	Power Take Off
RAM	Random Access Memory
ROM	Read-only Memory
RTE	Runtime Environment
SPN	Suspect Parameter Number (SAE J1939)
SSCP	synchronous server call point
SW	Software
SW-C	Software Component
UDS	Unified Diagnostic Services
VOBD	Vehicle On-Board-Diagnostic
WUC	OBD Term: Warm up cycle (OBD Term)
WIR	Warning Indicator Request
WWH-OBD	World Wide Harmonized On-Board-Diagnostic

3 Related documentation

3.1 Input documents & related standards and norms

- [1] Unified diagnostic services (UDS) – Part 1: Specification and requirements (Release 2006-12)
<http://www.iso.org>
- [2] Unified diagnostic services (UDS) – Part 1: Application layer (Release 2013-03)
<http://www.iso.org>
- [3] Road vehicles – Implementation of World-Wide Harmonized On-Board Diagnostics (WWH-OBd) communication requirements – Part 1: General information and use case definition
<http://www.iso.org>
- [4] Glossary
AUTOSAR_TR_Glossary
- [5] Specification of NVRAM Manager
AUTOSAR_SWS_NVRAMManager
- [6] General Specification of Basic Software Modules
AUTOSAR_SWS_BSWGeneral
- [7] Specification of a Diagnostic Communication Manager for SAE J1939
AUTOSAR_SWS_SAEJ1939DiagnosticCommunicationManager
- [8] Requirements on Function Inhibition Manager
AUTOSAR_SRS_FunctionInhibitionManager
- [9] Specification of Diagnostic Communication Manager
AUTOSAR_SWS_DiagnosticCommunicationManager
- [10] Requirements on Diagnostics
AUTOSAR_RS_Diagnostics
- [11] General Requirements on Basic Software Modules
AUTOSAR_SRS_BSWGeneral
- [12] Road vehicles – Communication between vehicle and external equipment for emission-related diagnostic – Part 5: Emission-related diagnostic services.
<http://www.iso.org>
- [13] SAE J2012-DA Digital
- [14] SAE J1939-73 Application Layer – Diagnostics
- [15] Road vehicles – Interchange of digital information on electrical connections between towing and towed vehicles – Part 4: Diagnostic communication
<http://www.iso.org>

- [16] Unified diagnostic services (UDS) – Part 1: Application layer (Release 2020-02)
<http://www.iso.org>
- [17] ISO 17356-3: Road vehicles – Open interface for embedded automotive applications – Part 3: OSEK/VDX Operating System (OS)
- [18] SAE J1979
- [19] SAE J1979-DA Digital Annex of E/E Diagnostic Test Modes
- [20] Title 13, California Code Regulations, Section 1971.1, On-Board Diagnostic System Requirements for 2013 and Subsequent Model-Year Heavy-Duty Engines (HD OBD)
- [21] Title 13, California Code Regulations, Section 1968.2, Malfunction and Diagnostic System Requirements for 2004 and Subsequent Model-Year Passenger Cars, Light-Duty Trucks, and Medium-Duty Vehicles and Engines (OBD II) (Biennial Review MY08-11)
<http://www.arb.ca.gov/regact/obdii06/19682clean.pdf>
- [22] Road vehicles – Implementation of World-Wide Harmonized On-Board Diagnostics (WWH-OBD) communication requirements – Part 3: Common message dictionary
<http://www.iso.org>
- [23] Software Component Template
AUTOSAR_TPS_SoftwareComponentTemplate
- [24] Diagnostic Extract Template
AUTOSAR_TPS_DiagnosticExtractTemplate

3.2 Related specification

AUTOSAR provides a General Specification on Basic Software modules [6, SWS BSW General], which is also valid for Diagnostic Event Manager.

Thus, the specification SWS BSW General shall be considered as additional and required specification for Diagnostic Event Manager.

4 Constraints and assumptions

Some of the synchronous API calls defined within the Dem might take variable time to complete. Thus, this variable time must be considered in the system configuration.

[SWS_Dem_00126] [There shall only be one Dem module available per ECU.] ([RS_Diag_04002](#))

The Dem can have multiple different sections of `event memory`. The mapping of a DTC to the respective section is done with the parameter DTC Origin. A specific ECU's Dem is only accessible by software components located inside the same ECU.

4.1 Limitations

Timing constrains have to be considered for the whole ECU. If there are explicit needs for faster responses from the Dem than the Dem basic cycle time, special measures have to be implemented, that are not specified in this AUTOSAR document. This is especially the case in ECUs with many events.

Callbacks for Event and DTCStatusChange are not deterministic in rare cases, wherefore it shall not be used for safety-relevant use-cases. Consider the general statement in ISO-14229-1[2] that it is not recommended to link the DTC status with failsafe strategies.

The handling of infrastructure errors reported by the RTE during Dem \Leftrightarrow SW-C interactions is missing from the SWS and might have to be taken into account by implementers if they need it.

The Dem is able to support additional event memories (permanent memory and used defined memory), but the specific `event memory` processing is not defined in detail.

Some details on the interaction between Dem and specific emission-related SW-C are not specified in this specification, since they are dependent on the SW-C implementation. The following functionality is not defined:

- Malfunction Indicator Lamp (MIL)-activation (MIL handler interaction to Dem, MIL-bulb check, readiness blinking, blinking in case of catalyst damaging misfire, etc.)
- misfire fault handling (debouncing over all cylinders, filtering single / multiple misfire faults)
- support of similar conditions for the specific healing of misfire and fuel system faults

Note: For OBD2, it is required that misfire and fuel system fault shall only be healed (yielding leaving Service \$07) under the similar conditions as they have been detected. The "similarity" is derived from a "window" spanned by ranges on engine speed, engine load and temperature conditions being present at the time of fault detection.

For the handling of similar conditions it is assumed that the SW-C modules of misfire detection / fuelsystem diagnostics carry out the necessary computations themselves. That is, it is not globally solved within the Dem.

However, based on specific interface requirements of the respective misfire detection / fuelsystem diagnostics this may result in an extension of the Dem. Any further implementations on that need to be defined for a particular engine control unit project depending on the diagnostics and the Dem implementation.

The DTCStoredDataRecordNumber (absolute freeze frame record addressing functionality) is limited to 0x00 (OBD freeze frame, refer to [subsection 7.11.2.4](#)).

The structure of a specific extended data record identified by its record number is unique per ECU.

The Dcm may lock the [event memory](#) update (refer to [\[SWS_Dem_00270\]](#)) while processing the “read diagnostic data” service, due to architectural design.

This specification covers a subset of SAE J1939 related diagnostic requirements (see Table 1: Supported DMx messages in [\[7, SWS J1939 Dcm\]](#)). The SPN Conversion Method is limited to Version 4 (CM = 0).

AUTOSAR only supports user defined memories with IDs from 0x10 to 0xFF as proposed to ISO 14229:1[\[2\]](#) by AUTOSAR.

Indicators are [DemEventMemorySet](#) local only. The Dem does not support configurations where indicators are used on more than one [DemEventMemorySet](#).

4.2 Applicability to car domains

The Dem is designed to fulfill the design demands for ECUs with OBD requirements as well as for ECUs without OBD requirements. The immediate domains of applicability are currently body, chassis and powertrain ECUs. However, there is no reason why the Dem cannot be used to implement ECUs for other car domains like infotainment.

5 Dependencies to other modules

The AUTOSAR **Diagnostic Event Manager (Dem)** has interfaces and dependencies to the following Basic software modules and Software Components:

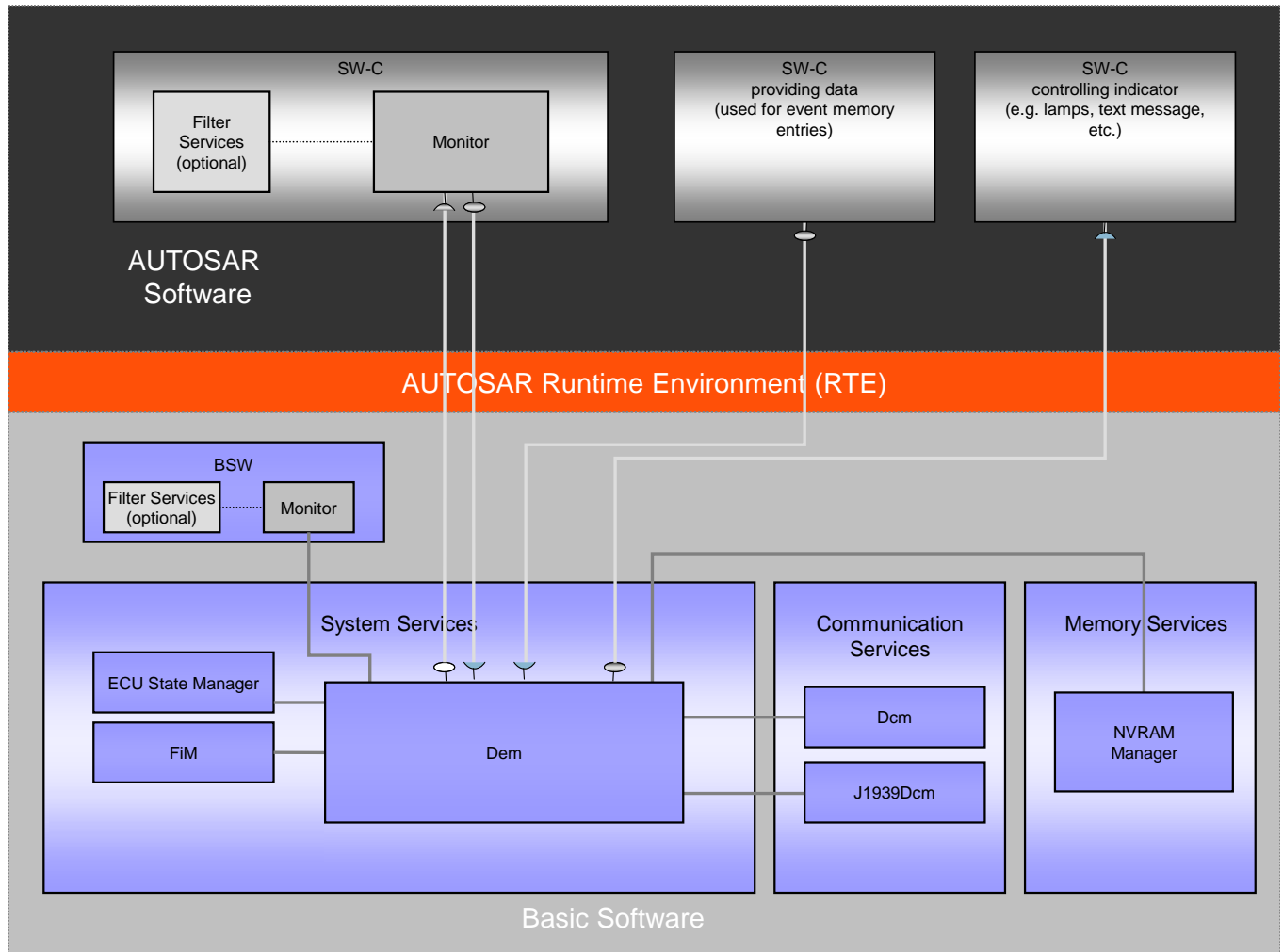

Figure 5.1: Dependencies of the Dem to other software modules

- The **Function Inhibition Manager (FiM)** (refer to [8, SWS FiM]) stands for the evaluation and assignment of events to the required actions for Software Components (e.g. inhibition of specific “Monitors”). The Dem informs and updates the Function Inhibition Manager (FiM) upon changes of the monitor status in order to stop or release function entities according to assigned dependencies.
- The **Diagnostic Communication Manager (Dcm)** (refer to [9, SWS Dcm]) is in charge of the UDS and SAE J1979 communication path and execution of diagnostic service resulting in the processing of diagnostic requests from an external tester or onboard test system. It forwards requests coming from an external diagnostic scan tool and is further responsible for assembly of response messages (DTC, status information, etc.) which will be transferred to the external diagnostic scan tool afterwards.

- The **Diagnostic Communication Manager for J1939 (J1939Dcm)** (refer to [7, SWS J1939 Dcm]) is in charge of the SAE J1939-73 diagnostics communication protocol.
- **Software-Components (SW-C)** and **Basic Software (BSW) modules** can access the Dem to update and/or retrieve current monitor status and UDS status information. SW-Cs and BSW modules can retrieve data from the Dem e.g. to turn the indicator lamps on or off. The monitor is a sub-component of a SW-C / BSW module.
- **Data Provider** SW-Cs and/or BSW modules will provide data (i.e. event related data) required by the Dem, for example, to be able to create [event memory](#) entries.
- The **NVRAM Manager (NvM)** (refer to [5]) provides mechanisms to store data blocks in NVRAM. NVRAM blocks (maximum size is a matter of configuration) are assigned to the Dem and used by the Dem to achieve permanent storage of UDS status information and associated data (e.g. over power-on reset).
- The **ECU State Manager (EcuM)** is responsible for the basic initialization and de-initialization of basic software components including Dem.
- The **RTE** implements scheduling mechanisms for BSW, e.g. assigns priority and memory protection to each BSW module used in an ECU.

5.1 File structure

5.1.1 Code file structure

For details refer to the chapter 5.1.6 “Code File Structure” in SWS_BSWGeneral [6] (sub chapters “Link time configuration source” and “Post-build time configuration source”).

5.1.2 Header file structure

The symbolic names (refer to TPS_ECUC_02108) are generated for configuration containers containing an identifier parameter, like event Id symbols, operation cycles, indicators, enable/storage conditions, etc.

Note, that also SW-C event Ids are published especially for complex device drivers, which may access on the status of specific SW-C events. SW-Cs use different ports to distinguish between different events.

5.2 Integration Hints

Due to cross-module communication it is recommend to map the [Dem](#) and J1939Dcm to the same Task to have for the [RTE](#) the correct call-context configured. There might be other [BSW](#) vendor-specific solutions possible allowing a more flexible mapping (e.g. by describing this cross-module communication in the [BSW](#) internal-behavior or by a similar mechanism with the [Dcm](#) <-> [Dem](#) interaction).

6 Requirements traceability

The following table references the requirements specified in [10] as well as [11] and links to the fulfillment of these.

Requirement	Description	Satisfied by
[RS_DIAG_04190]	Usage of internal data elements in Snapshot Records and Extended DataRecords	[SWS_Dem_01365] [SWS_Dem_01366] [SWS_Dem_01367]
[RS_Diag_04002]	The Diagnostic event (fault) management shall be established as Basic SW Module	[SWS_Dem_00126]
[RS_Diag_04024]	Access and handle specific data elements and data element groups if requested by an external scan tool	[SWS_Dem_00479] [SWS_Dem_01194]
[RS_Diag_04031]	Notify the Function Inhibition Manager (FIM) upon changes of the event status in order to process them according to the SW components dependencies	[SWS_Dem_00029] [SWS_Dem_01189] [SWS_Dem_01325] [SWS_Dem_01326]
[RS_Diag_04057]	Classification of events for series production, OBD and expert usage	[SWS_Dem_00057] [SWS_Dem_00518] [SWS_Dem_00649] [SWS_Dem_00906] [SWS_Dem_01066] [SWS_Dem_01362] [SWS_Dem_01363] [SWS_Dem_01364]
[RS_Diag_04058]	Ability to access different event memories	[SWS_Dem_00171]
[RS_Diag_04063]	Process a dedicated event identifier for each monitoring path to support an autonomous handling of different events/faults	[SWS_Dem_00153] [SWS_Dem_00154] [SWS_Dem_00942] [SWS_Dem_01034] [SWS_Dem_01037]
[RS_Diag_04067]	Provide the diagnostic status information according to ISO 14229-1	[SWS_Dem_00006] [SWS_Dem_00011] [SWS_Dem_00016] [SWS_Dem_00051] [SWS_Dem_00059] [SWS_Dem_00060] [SWS_Dem_00187] [SWS_Dem_00212] [SWS_Dem_00213] [SWS_Dem_00330] [SWS_Dem_00385] [SWS_Dem_00386] [SWS_Dem_00387] [SWS_Dem_00388] [SWS_Dem_00389] [SWS_Dem_00390] [SWS_Dem_00391] [SWS_Dem_00392] [SWS_Dem_00393] [SWS_Dem_00394] [SWS_Dem_00395] [SWS_Dem_00409] [SWS_Dem_00421] [SWS_Dem_00431]

Requirement	Description	Satisfied by
		[SWS_Dem_00523] [SWS_Dem_00524] [SWS_Dem_00525] [SWS_Dem_00529] [SWS_Dem_00539] [SWS_Dem_00566] [SWS_Dem_00638] [SWS_Dem_00823] [SWS_Dem_00936] [SWS_Dem_01186] [SWS_Dem_01276] [SWS_Dem_01277] [SWS_Dem_01278] [SWS_Dem_01280] [SWS_Dem_01281] [SWS_Dem_01282] [SWS_Dem_01283] [SWS_Dem_01284] [SWS_Dem_01285] [SWS_Dem_01286] [SWS_Dem_01287] [SWS_Dem_01342] [SWS_Dem_91008]
[RS_Diag_04068]	The diagnostic in AUTOSAR shall support event specific debounce counters to improve signal quality internally (According to ISO 14229-1 Appendix D)	[SWS_Dem_00019] [SWS_Dem_00204] [SWS_Dem_00264] [SWS_Dem_00343] [SWS_Dem_00344] [SWS_Dem_00413] [SWS_Dem_00414] [SWS_Dem_00416] [SWS_Dem_00417] [SWS_Dem_00418] [SWS_Dem_00419] [SWS_Dem_00420] [SWS_Dem_00421] [SWS_Dem_00422] [SWS_Dem_00423] [SWS_Dem_00424] [SWS_Dem_00425] [SWS_Dem_00426] [SWS_Dem_00427] [SWS_Dem_00428] [SWS_Dem_00429] [SWS_Dem_00431] [SWS_Dem_00432] [SWS_Dem_00433] [SWS_Dem_00434] [SWS_Dem_00435] [SWS_Dem_00437] [SWS_Dem_00438] [SWS_Dem_00439] [SWS_Dem_00526] [SWS_Dem_00527] [SWS_Dem_00643] [SWS_Dem_00684] [SWS_Dem_00685] [SWS_Dem_00730] [SWS_Dem_00772] [SWS_Dem_00779] [SWS_Dem_00818] [SWS_Dem_00844] [SWS_Dem_00985] [SWS_Dem_01213] [SWS_Dem_01279]
[RS_Diag_04071]	Process events according to their defined importance like priority and/or severity	[SWS_Dem_00232] [SWS_Dem_00382] [SWS_Dem_00383] [SWS_Dem_00692] [SWS_Dem_01291] [SWS_Dem_01292] [SWS_Dem_01293] [SWS_Dem_01294]
[RS_Diag_04077]	Uses standard mechanisms provided by persistency modules	[SWS_Dem_00164] [SWS_Dem_00329]
[RS_Diag_04093]	Memory overflow indication	[SWS_Dem_00397] [SWS_Dem_00398] [SWS_Dem_00399] [SWS_Dem_00559] [SWS_Dem_01023]
[RS_Diag_04105]	Event memory management	[SWS_Dem_00580] [SWS_Dem_00607] [SWS_Dem_00683] [SWS_Dem_00781] [SWS_Dem_00783] [SWS_Dem_00784] [SWS_Dem_00785] [SWS_Dem_00786] [SWS_Dem_00922] [SWS_Dem_00923] [SWS_Dem_01000]
[RS_Diag_04107]	Provide defensive behavior	[SWS_Dem_00339]
[RS_Diag_04109]	Provide an interface to retrieve the number of event memory entries	[SWS_Dem_00651] [SWS_Dem_00652]

Requirement	Description	Satisfied by
[RS_Diag_04110]	SAE J1939 lamp status	[SWS_Dem_00546] [SWS_Dem_00858] [SWS_Dem_00859] [SWS_Dem_00860] [SWS_Dem_00861] [SWS_Dem_00862] [SWS_Dem_00863] [SWS_Dem_00866] [SWS_Dem_00867] [SWS_Dem_00868] [SWS_Dem_00869] [SWS_Dem_00870] [SWS_Dem_00872] [SWS_Dem_00873] [SWS_Dem_00883] [SWS_Dem_00884] [SWS_Dem_00885] [SWS_Dem_00887] [SWS_Dem_00888] [SWS_Dem_00889] [SWS_Dem_00891] [SWS_Dem_00892] [SWS_Dem_00893] [SWS_Dem_00894] [SWS_Dem_00895] [SWS_Dem_00897] [SWS_Dem_00898] [SWS_Dem_00948] [SWS_Dem_00974] [SWS_Dem_01361]
[RS_Diag_04111]	SAE J1939 Expanded-FreezeFrame	[SWS_Dem_00877] [SWS_Dem_00899] [SWS_Dem_00900] [SWS_Dem_00901] [SWS_Dem_00902] [SWS_Dem_00904] [SWS_Dem_00905] [SWS_Dem_00906] [SWS_Dem_00907] [SWS_Dem_01384] [SWS_Dem_01385] [SWS_Dem_01386] [SWS_Dem_01387] [SWS_Dem_01388]
[RS_Diag_04112]	The DEM module shall support DTCs according to SAE J1939	[SWS_Dem_00645] [SWS_Dem_00845] [SWS_Dem_00855] [SWS_Dem_00856] [SWS_Dem_00864] [SWS_Dem_00874] [SWS_Dem_00875] [SWS_Dem_00910] [SWS_Dem_00911] [SWS_Dem_00912] [SWS_Dem_00933] [SWS_Dem_00945] [SWS_Dem_00946] [SWS_Dem_00970] [SWS_Dem_00971] [SWS_Dem_00976] [SWS_Dem_00977] [SWS_Dem_00978] [SWS_Dem_00979] [SWS_Dem_00981]
[RS_Diag_04113]	Support a set of SAE J1939 DM-messages	[SWS_Dem_00770] [SWS_Dem_00880] [SWS_Dem_00881] [SWS_Dem_00882] [SWS_Dem_00908] [SWS_Dem_00909] [SWS_Dem_00913] [SWS_Dem_00949] [SWS_Dem_00950] [SWS_Dem_00951] [SWS_Dem_00982] [SWS_Dem_00983] [SWS_Dem_01180]
[RS_Diag_04115]	The optional parameter DTCSettingControlOption Record as part of UDS service ControlDTCSetting shall be limited to GroupOf DTC	[SWS_Dem_00080] [SWS_Dem_00626]
[RS_Diag_04117]	Configurable behavior for DTC deletion	[SWS_Dem_00343] [SWS_Dem_00620] [SWS_Dem_00670] [SWS_Dem_00679] [SWS_Dem_00680] [SWS_Dem_00879]

Requirement	Description	Satisfied by
[RS_Diag_04118]	Optionally support event displacement	[SWS_Dem_00382] [SWS_Dem_00383] [SWS_Dem_00400] [SWS_Dem_00401] [SWS_Dem_00402] [SWS_Dem_00403] [SWS_Dem_00404] [SWS_Dem_00405] [SWS_Dem_00406] [SWS_Dem_00407] [SWS_Dem_00408] [SWS_Dem_00409] [SWS_Dem_00443] [SWS_Dem_00692] [SWS_Dem_01186]
[RS_Diag_04124]	Store the current debounce counter value non-volatile to over a power-down cycle	[SWS_Dem_00674] [SWS_Dem_00675] [SWS_Dem_00676]
[RS_Diag_04125]	Event debounce counter shall be configurable	[SWS_Dem_00625] [SWS_Dem_00654] [SWS_Dem_00655] [SWS_Dem_00656] [SWS_Dem_00677] [SWS_Dem_00678] [SWS_Dem_00681] [SWS_Dem_00682] [SWS_Dem_00788] [SWS_Dem_00789] [SWS_Dem_00790] [SWS_Dem_00791] [SWS_Dem_00792] [SWS_Dem_00793] [SWS_Dem_00794] [SWS_Dem_00795] [SWS_Dem_01004]
[RS_Diag_04126]	Configurable suppression of events	[SWS_Dem_00687] [SWS_Dem_01080] [SWS_Dem_01103] [SWS_Dem_01104] [SWS_Dem_01106] [SWS_Dem_01108] [SWS_Dem_01109] [SWS_Dem_01110] [SWS_Dem_01111] [SWS_Dem_01302] [SWS_Dem_01335] [SWS_Dem_01336]
[RS_Diag_04127]	Configurable record numbers and trigger options for DTCSnapshot Records and DTCExtended DataRecords	[SWS_Dem_00002] [SWS_Dem_00261] [SWS_Dem_00334] [SWS_Dem_00337] [SWS_Dem_00461] [SWS_Dem_00468] [SWS_Dem_00471] [SWS_Dem_00581] [SWS_Dem_00797] [SWS_Dem_00798] [SWS_Dem_00799] [SWS_Dem_00800] [SWS_Dem_00801] [SWS_Dem_00802] [SWS_Dem_00803] [SWS_Dem_00804] [SWS_Dem_00808] [SWS_Dem_00809] [SWS_Dem_00810] [SWS_Dem_00811] [SWS_Dem_00812] [SWS_Dem_00813] [SWS_Dem_00814] [SWS_Dem_00815] [SWS_Dem_00816] [SWS_Dem_00817] [SWS_Dem_00819] [SWS_Dem_00820] [SWS_Dem_00991] [SWS_Dem_01068] [SWS_Dem_01069] [SWS_Dem_01070] [SWS_Dem_01081] [SWS_Dem_01308] [SWS_Dem_01351] [SWS_Dem_CONSTR_06166]
[RS_Diag_04129]	Provide OBD-specific configuration capabilities	[SWS_Dem_00752] [SWS_Dem_00932] [SWS_Dem_01220] [SWS_Dem_01221] [SWS_Dem_01222] [SWS_Dem_01234] [SWS_Dem_01235]
[RS_Diag_04131]	Consistent event management mechanisms	[SWS_Dem_01063]

Requirement	Description	Satisfied by
[RS_Diag_04133]	Aging for event memory entries	[SWS_Dem_00019] [SWS_Dem_00442] [SWS_Dem_00489] [SWS_Dem_00490] [SWS_Dem_00492] [SWS_Dem_00493] [SWS_Dem_00498] [SWS_Dem_00698] [SWS_Dem_00824] [SWS_Dem_00985] [SWS_Dem_01054] [SWS_Dem_01185] [SWS_Dem_01214] [SWS_Dem_01215] [SWS_Dem_01219] [SWS_Dem_01221]
[RS_Diag_04137]	Definition of replacement failure	[SWS_Dem_01086] [SWS_Dem_01089] [SWS_Dem_CONSTR_06167]
[RS_Diag_04148]	Provide capabilities to inform applications about diagnostic data changes	[SWS_Dem_00259]
[RS_Diag_04150]	Support the primary fault memory defined by ISO 14229-1	[SWS_Dem_00242] [SWS_Dem_00243] [SWS_Dem_01202] [SWS_Dem_01203] [SWS_Dem_01206]
[RS_Diag_04151]	Event status handling	[SWS_Dem_01208] [SWS_Dem_01209]
[RS_Diag_04155]	Notify applications and BSW modules about updates of event related data	[SWS_Dem_00475] [SWS_Dem_00618] [SWS_Dem_00619] [SWS_Dem_01003]
[RS_Diag_04156]	Support DTCFunctional Unit	[SWS_Dem_00594]
[RS_Diag_04159]	Control of DTC storage	[SWS_Dem_00243]
[RS_Diag_04160]	ResponseOnEvent according to ISO 14229-1	[SWS_Dem_00562]
[RS_Diag_04161]	Provide support for the ASMIP algorithm	[SWS_Dem_01242] [SWS_Dem_01243] [SWS_Dem_01244] [SWS_Dem_01245] [SWS_Dem_01246]
[RS_Diag_04162]	Parallel fault memory access	[SWS_Dem_01251] [SWS_Dem_01252] [SWS_Dem_01263]
[RS_Diag_04164]	Independent event memories for multiple diagnostic server instances (virtual ECUs)	[SWS_Dem_01247]
[RS_Diag_04165]	Triggering of multiple events upon a master event is reported	[SWS_Dem_01250] [SWS_Dem_01339]
[RS_Diag_04178]	Support operation cycles according to ISO 14229-1	[SWS_Dem_00019] [SWS_Dem_00673] [SWS_Dem_00693] [SWS_Dem_00698] [SWS_Dem_00773] [SWS_Dem_00826] [SWS_Dem_00968] [SWS_Dem_00985] [SWS_Dem_01224] [SWS_Dem_01225] [SWS_Dem_01316] [SWS_Dem_01317] [SWS_Dem_01318]
[RS_Diag_04179]	Provide interfaces for monitoring application.	[SWS_Dem_00331] [SWS_Dem_00756] [SWS_Dem_00759]
[RS_Diag_04185]	Notify applications about the clearing of an event	[SWS_Dem_01240] [SWS_Dem_01241]
[RS_Diag_04189]	Support a fine grained configuration for Snapshot Records and Extended DataRecords	[SWS_Dem_00469] [SWS_Dem_00779] [SWS_Dem_00821] [SWS_Dem_00995] [SWS_Dem_01216]

Requirement	Description	Satisfied by
[RS_Diag_04190]	Usage of internal data elements in Snapshot Records and Extended DataRecords	[SWS_Dem_00469] [SWS_Dem_00470] [SWS_Dem_00471] [SWS_Dem_00472] [SWS_Dem_00473] [SWS_Dem_00592] [SWS_Dem_00643] [SWS_Dem_00673] [SWS_Dem_00775] [SWS_Dem_00779] [SWS_Dem_00817] [SWS_Dem_00818] [SWS_Dem_00819] [SWS_Dem_00820] [SWS_Dem_00821] [SWS_Dem_00822] [SWS_Dem_00984] [SWS_Dem_01043] [SWS_Dem_01044] [SWS_Dem_01045] [SWS_Dem_01084] [SWS_Dem_01310] [SWS_Dem_01311] [SWS_Dem_01350]
[RS_Diag_04192]	Provide the ability to handle event specific enable conditions	[SWS_Dem_00201] [SWS_Dem_00233] [SWS_Dem_00243] [SWS_Dem_00447] [SWS_Dem_00449] [SWS_Dem_00450] [SWS_Dem_00604] [SWS_Dem_00733] [SWS_Dem_01038]
[RS_Diag_04194]	ClearDTC shall be accessible for applications	[SWS_Dem_00515] [SWS_Dem_00516] [SWS_Dem_00570] [SWS_Dem_00571] [SWS_Dem_00572] [SWS_Dem_00573] [SWS_Dem_00661] [SWS_Dem_00667] [SWS_Dem_00668] [SWS_Dem_00669] [SWS_Dem_01295] [SWS_Dem_01332]
[RS_Diag_04195]	Chronological reporting order of the DTCs located in the configured event memory	[SWS_Dem_00161] [SWS_Dem_00219] [SWS_Dem_00221] [SWS_Dem_00410] [SWS_Dem_00411] [SWS_Dem_00412] [SWS_Dem_00477] [SWS_Dem_00695] [SWS_Dem_00696] [SWS_Dem_00787] [SWS_Dem_00935]
[RS_Diag_04201]	Support a configuration to assign specific events to a customer specific DTC	[SWS_Dem_00198] [SWS_Dem_00231] [SWS_Dem_00269]
[RS_Diag_04204]	Provide the current status of each warning indicator.	[SWS_Dem_01361]
[RS_Diag_04205]	Support of Snapshot Records	[SWS_Dem_00074] [SWS_Dem_00208] [SWS_Dem_00650] [SWS_Dem_01190] [SWS_Dem_01312] [SWS_Dem_01389]
[RS_Diag_04211]	Persistent storage of DTC status and environmental data	[SWS_Dem_00341] [SWS_Dem_01237] [SWS_Dem_01238]
[RS_Diag_04214]	Support the user defined fault memories defined by ISO 14229-1	[SWS_Dem_01202] [SWS_Dem_01203] [SWS_Dem_01217]
[RS_Diag_04219]	Provide the ability to handle event specific storage conditions	[SWS_Dem_00455] [SWS_Dem_00459] [SWS_Dem_00556] [SWS_Dem_00605] [SWS_Dem_01015] [SWS_Dem_01113] [SWS_Dem_01309]
[RS_Diag_04220]	Support DTCs suppression	[SWS_Dem_00915] [SWS_Dem_01100] [SWS_Dem_01101] [SWS_Dem_01102] [SWS_Dem_01307] [SWS_Dem_01315]
[RS_Diag_04244]	Support sub-function 0x04 of UDS service 0x19.	[SWS_Dem_01348]

Requirement	Description	Satisfied by
[RS_Diag_04245]	Support sub-function 0x06 of UDS service 0x19.	[SWS_Dem_01349]
[RS_Diag_04250]	Support subfunction 0x1A and 0x56 of UDS service 0x19	[SWS_Dem_01362] [SWS_Dem_01363] [SWS_Dem_01364] [SWS_Dem_91192]
[RS_Diag_04252]	Support of SAE J1979-2	[SWS_Dem_01365] [SWS_Dem_01366] [SWS_Dem_01367] [SWS_Dem_01368] [SWS_Dem_01369] [SWS_Dem_CONSTR_06175] [SWS_Dem_CONSTR_06176]
[RS_Diag_04253]	Support separated DTCs for UDS and OBD based on J1979-2	[SWS_Dem_01372] [SWS_Dem_01373] [SWS_Dem_01374] [SWS_Dem_01375] [SWS_Dem_01376] [SWS_Dem_01377] [SWS_Dem_01378]
[RS_Diag_04254]	Independent CP Software Cluster development	[SWS_Dem_91060]
[RS_Ids_00400]	Persist QSEv records	[SWS_Dem_01352] [SWS_Dem_01353] [SWS_Dem_01354] [SWS_Dem_01355] [SWS_Dem_01356]
[SRS_BSW_00101]	The Basic Software Module shall be able to initialize variables and hardware in a separate initialization function	[SWS_Dem_00180] [SWS_Dem_00181] [SWS_Dem_00256] [SWS_Dem_00340]
[SRS_BSW_00171]	Optional functionality of a Basic-SW component that is not required in the ECU shall be configurable at pre-compile-time	[SWS_Dem_00255] [SWS_Dem_00579]
[SRS_BSW_00300]	All AUTOSAR Basic Software Modules shall be identified by an unambiguous name	[SWS_Dem_00512]
[SRS_BSW_00301]	All AUTOSAR Basic Software Modules shall only import the necessary information	[SWS_Dem_00176]
[SRS_BSW_00310]	API naming convention	[SWS_Dem_00256]
[SRS_BSW_00336]	Basic SW module shall be able to shutdown	[SWS_Dem_00102] [SWS_Dem_00182] [SWS_Dem_00341]
[SRS_BSW_00337]	Classification of development errors	[SWS_Dem_00368]
[SRS_BSW_00339]	Reporting of production relevant error status	[SWS_Dem_00167] [SWS_Dem_00207] [SWS_Dem_01079] [SWS_Dem_01212] [SWS_Dem_01289]
[SRS_BSW_00369]	All AUTOSAR Basic Software Modules shall not return specific development error codes via the API	[SWS_Dem_01261] [SWS_Dem_01270] [SWS_Dem_01271] [SWS_Dem_01274] [SWS_Dem_01299] [SWS_Dem_01300] [SWS_Dem_01313]

Requirement	Description	Satisfied by
[SRS_BSW_00373]	The main processing function of each AUTOSAR Basic Software Module shall be named according the defined convention	[SWS_Dem_00125]
[SRS_BSW_00402]	Each module shall provide version information	[SWS_Dem_00177]
[SRS_BSW_00406]	A static status variable denoting if a BSW module is initialized shall be initialized with value 0 before any APIs of the BSW module is called	[SWS_Dem_00124] [SWS_Dem_00169] [SWS_Dem_00364]
[SRS_BSW_00407]	Each BSW module shall provide a function to read out the version information of a dedicated module implementation	[SWS_Dem_00177]
[SRS_BSW_00457]	Callback functions of Application software components shall be invoked by the Basis SW	[SWS_Dem_00003] [SWS_Dem_00284] [SWS_Dem_00613] [SWS_Dem_00986] [SWS_Dem_00987] [SWS_Dem_01005]
[SRS_Com_02041]	The AUTOSAR module shall handle complex data types as a consistent set of data	[SWS_Dem_00918] [SWS_Dem_00919] [SWS_Dem_00920]
[SRS_Mem_08549]	The NVRAM manager shall provide functionality to automatically initialize RAM data blocks after a software update	[SWS_Dem_00578]
[SWS_BSW_00050]	Check parameters passed to <i>Initialization functions</i>	[SWS_Dem_00173]
[SWS_BSW_00212]	NULL pointer checking	[SWS_Dem_00173]

7 Functional specification

The Diagnostic Event Manager (Dem) handles and stores the events detected by diagnostic monitors in both Software Components (SW-Cs) and Basic software (BSW) modules. The stored event information is available via an interface to other BSW modules or SW-Cs.

[DemGeneral](#) contains the global part of the configuration and [DemConfigSet](#) contains the multiple configuration part.

7.1 Startup behavior

[SWS_Dem_00169] [The Dem module shall distinguish between a pre-initialization mode and a full-initialized mode (operation mode).] ([SRS_BSW_00406](#))

[SWS_Dem_00180] [The function [Dem_PreInit](#) shall initialize the internal states of the Dem module necessary to process events and reset debounce counters reported by SW-C or BSW modules by using [Dem_SetEventStatus](#) and [Dem_ResetEventDebounceStatus](#).] ([SRS_BSW_00101](#))

The function [Dem_PreInit](#) is called by the ECU State Manager during the startup phase of the ECU before the NVRAM Manager is initialized. The BSW modules can start reporting of related events via [Dem_SetEventStatus](#) (refer to [\[SWS_Dem_00167\]](#)).

The function [Dem_Init](#) (refer also to [\[SWS_Dem_00340\]](#)) is called during the startup phase of the ECU, after the NVRAM Manager has finished the restore of NVRAM data. SW-Components including monitors are initialized afterwards. The function [Dem_Init](#) is also used to reinitialize the Dem module after the [Dem_Shutdown](#) was called.

Caveats of [Dem_Init](#): The Dem module is not functional until the Dem module's environment has called the function [Dem_Init](#).

7.2 Monitor re-initialization

The primary initialization of the monitors in the application is done via [Rte_Start](#). The initialization of the event-specific part of the monitor can be triggered by the Dem.

[SWS_Dem_00003] [The Dem module shall provide the interface [InitMonitorForEvent](#) to trigger the initialization of a diagnostic monitor (refer also to [\[SWS_Dem_00573\]](#)).] ([SRS_BSW_00457](#))

For details see also chapter [7.7.3](#).

The function parameter [InitMonitorReason](#) indicates the reason / trigger of initialization.

Note: The Dem module does not evaluate the return value (e.g. if other than E_OK) of this callback function.

Note: The configuration container `DemCallbackInitMForE` is used to specify the related port or c-callback per event.

[SWS_Dem_00679] [A call to `Dem_RestartOperationCycle` shall re-initialize the diagnostic monitors of all related events by calling their respective callbacks `InitMonitorForEvent` with parameter `InitMonitorReason` set to `DEM_INIT_MONITOR_RESTART`.] ([RS_Diag_04117](#))

[SWS_Dem_00680] [The `Dem_ClearDTC` API shall trigger the callback function `InitMonitorForEvent` of the related event(s) in case of clearing the event(s). The `InitMonitorReason` parameter shall be set to `DEM_INIT_MONITOR_CLEAR`.] ([RS_Diag_04117](#))

[SWS_Dem_00681] [The API `Dem_SetEnableCondition` shall trigger the callback function `InitMonitorForEvent` of the related event(s) in case an enable condition of the event(s) is changed to fulfilled and thus all enable conditions of the event(s) are fulfilled. The `InitMonitorReason` parameter shall be set to `DEM_INIT_MONITOR_REENABLED`.] ([RS_Diag_04125](#))

[SWS_Dem_00682] [The API `Dem_EnableDTCSetting` shall trigger the callback function `InitMonitorForEvent` of the related event(s) in case `ControlDTCSetting` of the event(s) is re-enabled. The `InitMonitorReason` parameter shall be set to `DEM_INIT_MONITOR_REENABLED`.] ([RS_Diag_04125](#))

[SWS_Dem_01113] [The API `Dem_SetStorageCondition` shall trigger the callback function `InitMonitorForEvent` of the related event(s) in case a storage condition of the event(s) is changed to fulfilled and thus all storage conditions of the event(s) are fulfilled. Furthermore the callback shall only be called, if the event did report `FAILED` or `PASSED` while the storage condition was disabled. The `InitMonitorReason` parameter shall be set to `DEM_INIT_MONITOR_REENABLED`.] ([RS_Diag_04219](#))

The following figures show two examples:

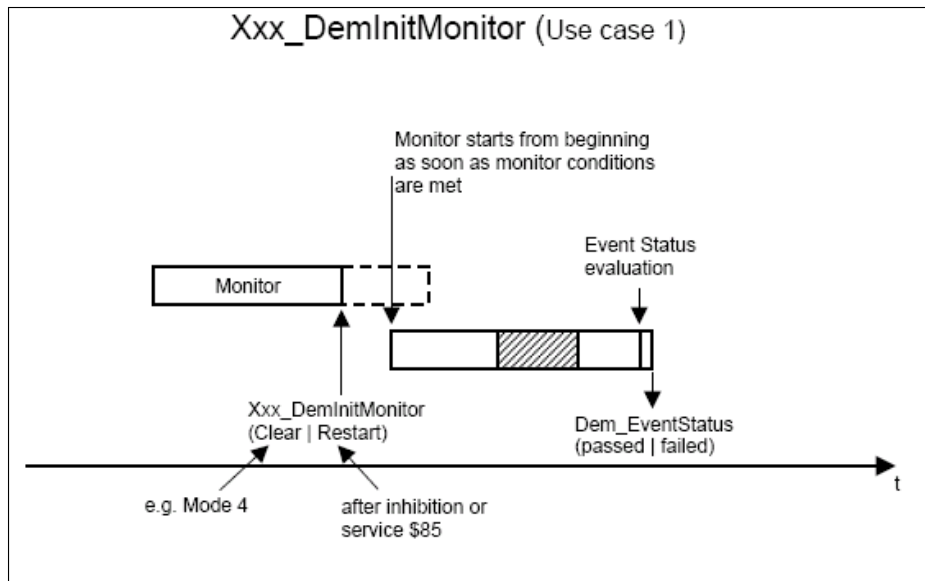

Figure 7.1: Use-case of the interface InitMonitorForEvent for a specific event

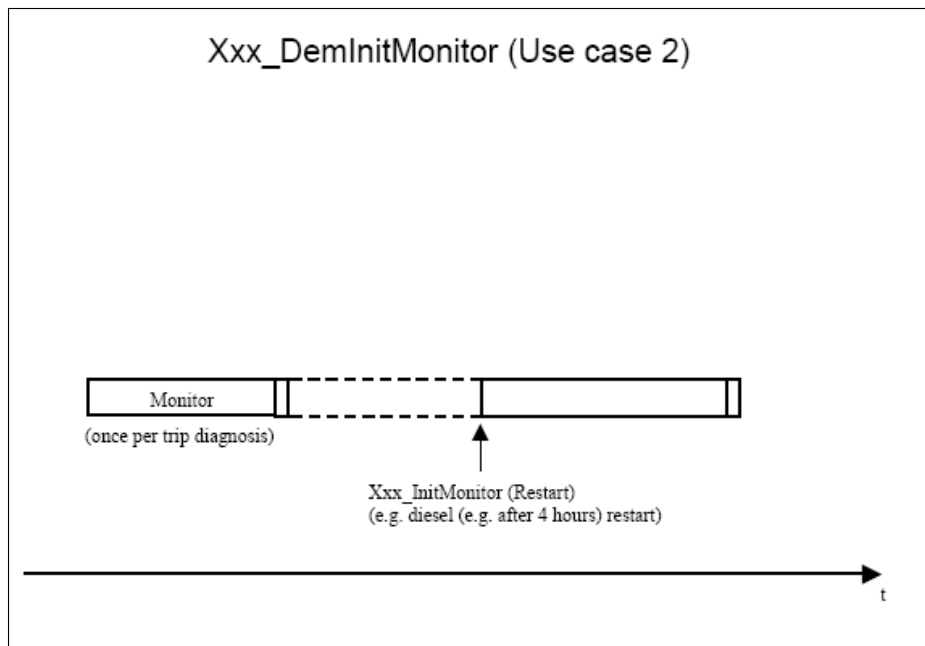

Figure 7.2: Use-case of the interface InitMonitorForEvent for a specific event

The initialization of any function (which may relate to the monitor) can also be triggered by the Dem.

Note: The Dem module does not evaluate the return value (e.g. if other than E_OK) of this callback function.

Example: Adaptations may be initialized in case of clearing the Dem module (on service 04/ISO 15031-5[12] request).

[SWS_Dem_01046] [In case multiple triggers for `InitMonitorForEvent` occur simultaneously, the `InitMforE` shall only be called once. The reason shall be selected by following priority: `DEM_INIT_MONITOR_CLEAR` (highest priority), `DEM_INIT_MONITOR_RESTART`, `DEM_INIT_MONITOR_REENABLED` (lowest priority) (refer to `Dem_InitMonitorReasonType`).]()

7.3 Diagnostic event definition

A 'Diagnostic Event' defines the atomic unit that can be handled by the Dem module. The status of a 'Diagnostic Event' represents the result of a monitor (refer to chapter 7.3.5). The Dem receives the result of a monitor from SW-C via the RTE or other BSW modules.

The Dem module uses the `EventId` to manage the status of the 'Diagnostic Event' of a system and performs the required actions for individual test results, e.g. stores the freeze frame.

[SWS_Dem_00153] [The Dem module shall represent each Diagnostic Event by an `EventId` and the related `EventName`.] (*RS_Diag_04063*)

All monitors and BSW modules use the `EventId` as a symbolic `EventName`. The Dem configuration tool replaces the symbolic names by numbers.

[SWS_Dem_00154] [The `EventId` and the related `EventName` shall be unique per Dem module represented by the ECU configuration (refer to `[SWS_Dem_00126]`).] (*RS_Diag_04063*)

The Dem is not designed to be able to handle the case where more than one monitor shares a single `EventId`.

The Dem module uses an internal monitor status to store the status of reported events. To the Dcm the UDS status is reported

The Dem module supports several event-specific configuration parameters as shown in the following figures. For a detailed description, refer to chapter 10 Configuration specification.

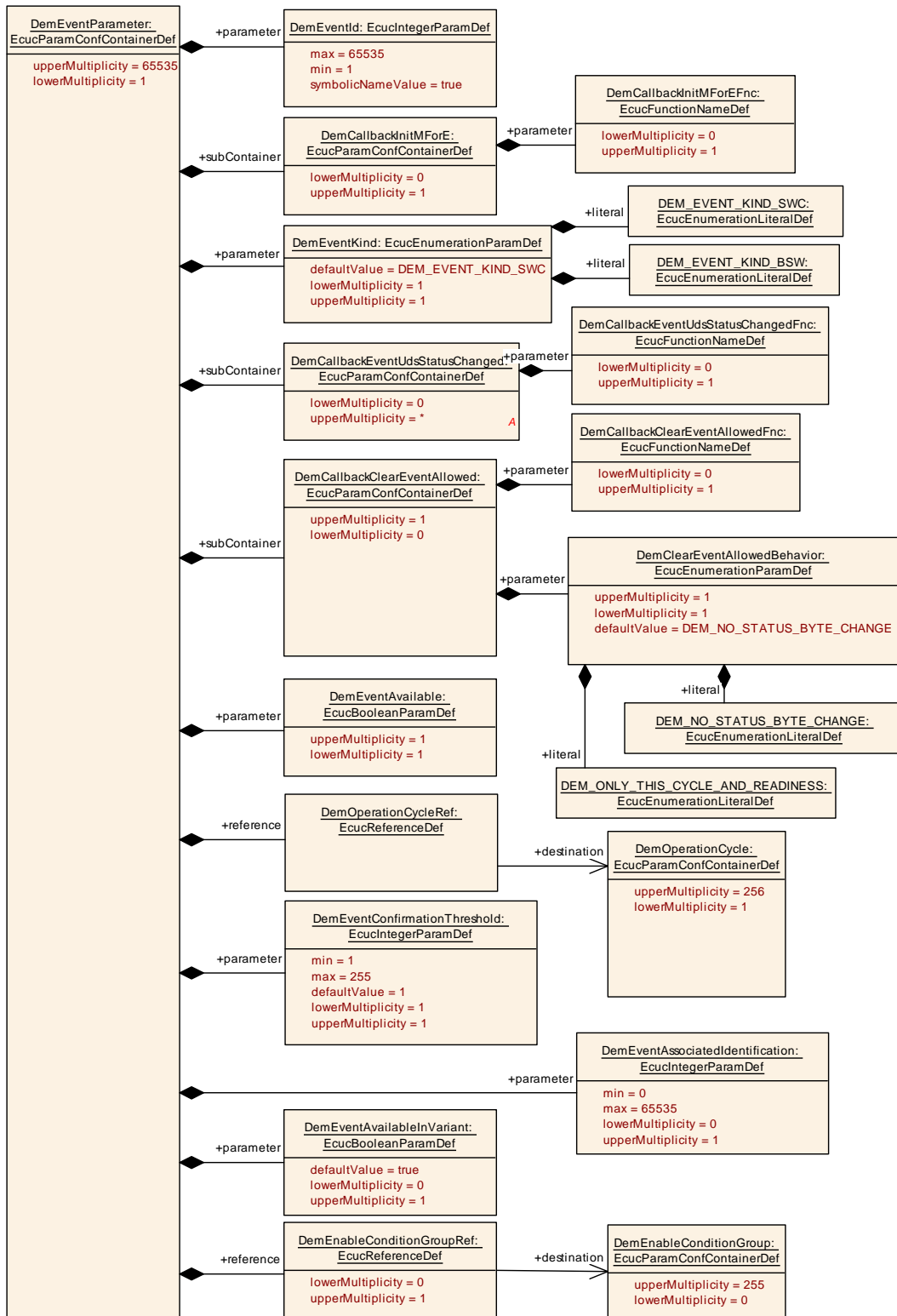

Figure 7.3: Event parameter configuration (part 1)

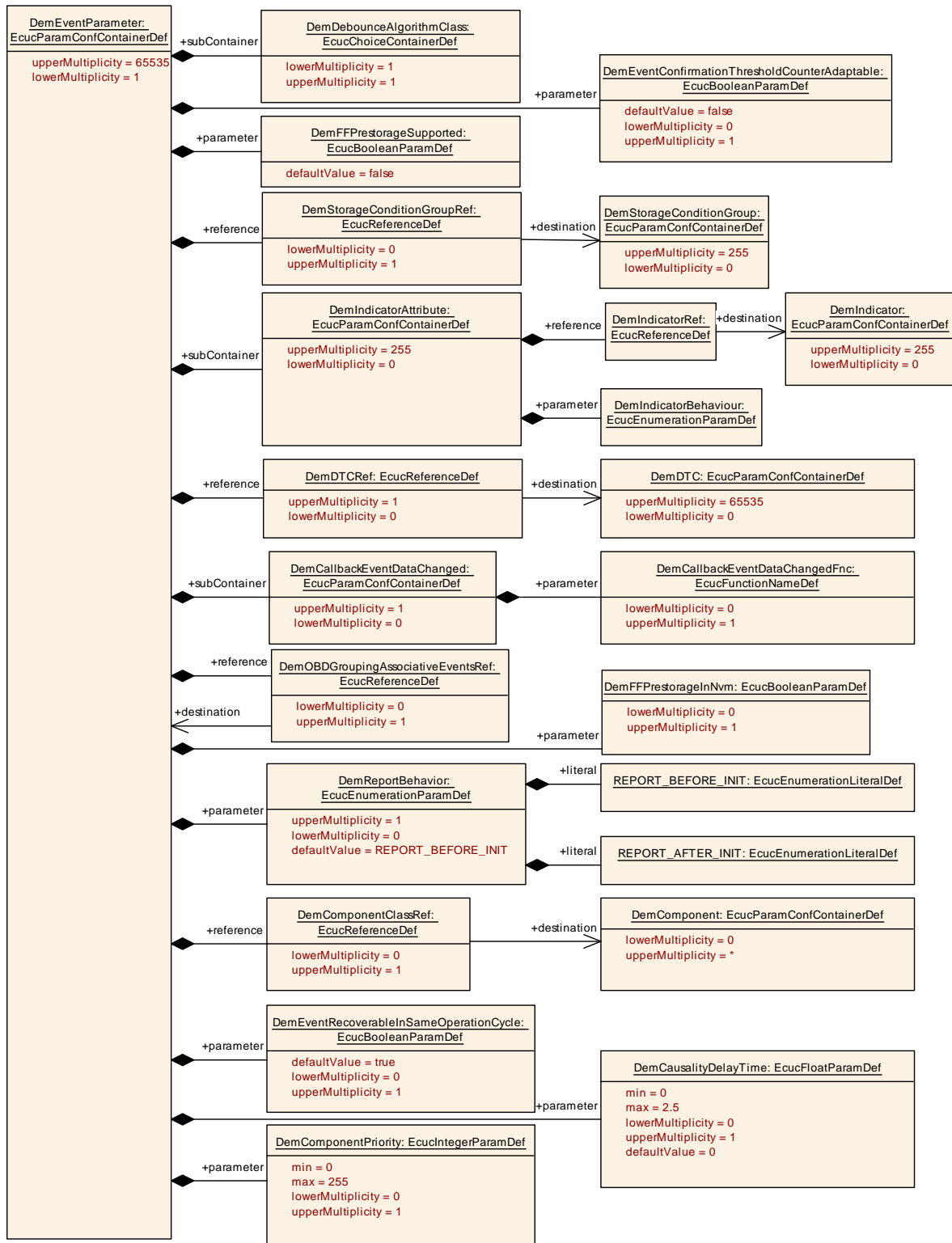

Figure 7.4: Event parameter configuration (part 2)

7.3.1 Event priority

Event priority is defined as a ranking of events based upon level of importance. It is used to determine which fault entries may be removed from the `event memory` in case the number of stored events exceeds the maximum number of memory entries (event memory is full).

[SWS_Dem_00382] [Each supported event shall have a priority assigned to it (refer to parameter `DemDTCPriority` in `DemDTCAttributes`).] (*RS_Diag_04118*, *RS_Diag_04071*)

[SWS_Dem_00383] [A priority value of 1 shall be the highest priority. Larger priority value shall define lower importance.] (*RS_Diag_04118*, *RS_Diag_04071*)

7.3.2 Event occurrence

[SWS_Dem_00011] [The Dem module shall provide an occurrence counter per `event memory entry`.] (*RS_Diag_04067*)

[SWS_Dem_00523] [The Dem module shall initialize the occurrence counter with the value one if the related event is entered in the respective `event memory`.] (*RS_Diag_04067*)

[SWS_Dem_00524] [If the configuration parameter `DemOccurrenceCounterProcessing` is set to `DEM_PROCESS_OCCCTR_TF` (refer to `DemPrimaryMemory` or `DemUserDefinedMemory`), the Dem module shall increment the occurrence counter by one, triggered by each `UDS status bit 0` (TestFailed) transition from 0 to 1, if the related event is already stored in the `event memory`.] (*RS_Diag_04067*)

[SWS_Dem_00580] [If the configuration parameter `DemOccurrenceCounterProcessing` is set to `DEM_PROCESS_OCCCTR_CDTC` (refer to `DemPrimaryMemory` or `DemUserDefinedMemory`), the Dem module shall increment the occurrence counter by one, triggered by each `UDS status bit 0` transition from 0 to 1, if the related event is already stored in the `event memory` and the `UDS status bit 3` is equal to 1.] (*RS_Diag_04105*)

[SWS_Dem_00625] [The Dem module shall not increment the event-specific occurrence counter anymore, if it has reached its maximum value (255, refer to `[SWS_Dem_00471]`).] (*RS_Diag_04125*)

7.3.3 Event kind

There are two different types of events:

- BSW-related events (reported via C-API - `Dem_SetEventStatus`)
- SW-C-related events (reported via RTE operation - `SetEventStatus`)

This kind is configurable per event (refer to `DemEventKind` in `DemEventParameter`).

This is necessary because BSW-events may be reported prior to full Dem initialization and need to be buffered (refer to chapter 7.8).

7.3.4 Event destination

The configuration parameter `DemMemoryDestinationRef` (refer to `DemDTCAttributes`) defines the dedicated storage location(s) of the event and its related data (refer to chapter 7.7.7).

The “permanent `event memory`” assignment is implicitly derived from the related DTC kind (refer to chapter 7.4.1). Emission-related events are automatically assigned to the permanent `event memory`, since the storage of an event as “permanent DTC” is dynamically derived from its current status (handling is described in chapter 7.9.5.8). In this context the term “permanent” relates to an attribute of emission-related events and does not relate only to persistent storage via NvM, which is done for each `event memory` type anyway.

The definition and use of the different memory types is OEM specific.

For the Dcm-Dem interface the parameter `DTCOrigin` is used to distinguish between the different memory areas. The intention is to allow specific operations on the different memory areas (primary, user defined and permanent).

[SWS_Dem_CONSTR_06114] Limitations on `DemMemoryDestinationRef` [A DTC can only reference the `event memories` via `DemMemoryDestinationRef` to the `event memories` of the same `DemEventMemorySet`. The scenario that a DTC references `event memories` via `DemMemoryDestinationRef` on different `DemEventMemorySet` is not supported.]()

7.3.5 Diagnostic monitor definition

A diagnostic monitor is a routine entity determining the proper functionality of a component. This monitoring function identifies a specific fault type (e.g. short to ground, open load, etc.) for a monitoring path. A monitoring path represents the physical system or a circuit, that is being monitored (e.g. sensor input). Each monitoring path is associated with exactly one diagnostic event.

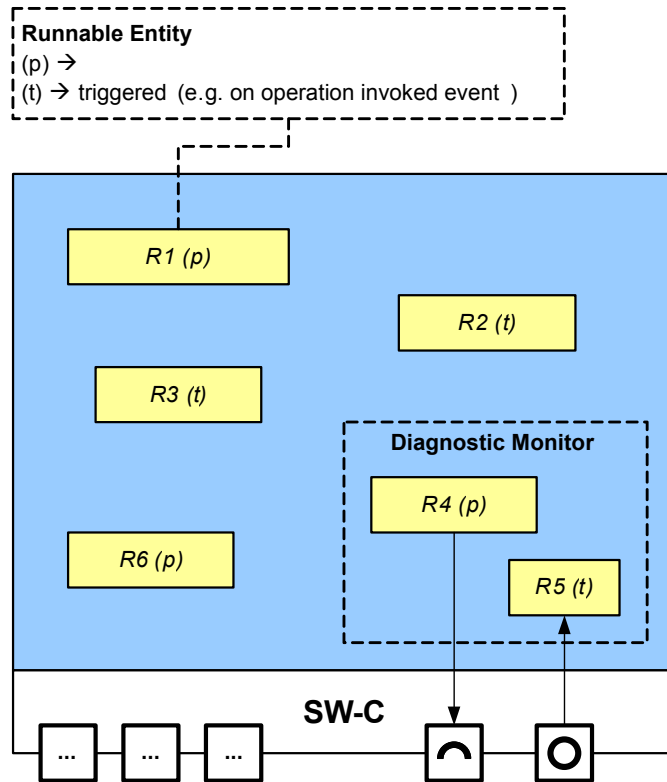

Figure 7.5: Example for a monitor embedded within a SW-C

If the monitor debounces on its own, the reporting API is called only after a qualified result (passed or failed) is available. A report is necessary at least if the result changes. However, usually it is computationally more efficient for the monitor to always call the Dem and should therefore be preferred. Hence, it is implementation specific for the Dem to deal with reports of unchanged results.

If the monitor uses the Dem-internal debouncing mechanism (refer to chapter 7.7.3), the reporting API is called whenever the code with the functional check is executed.

7.3.6 Event dependencies

The priority of events within the assigned `DemComponent` and furthermore the dependency relation between the `DemComponents` is used for filtering the storage of error reports to the failure memory.

[SWS_Dem_01126] [Whenever an event reports FAILED, it shall be considered as CONSECUTIVE FAULT, if any other event with higher priority at the same `DemComponent` already is FAILED.]()

[SWS_Dem_01127] [Whenever an event reports FAILED, it shall be considered as CONSECUTIVE FAULT, if any parent `DemComponent` is FAILED.]()

[SWS_Dem_01128] [The `Dem` shall allow to ignore the priority of events of a `DemComponentIgnoresPriority`. In this case, the event shall only be considered as CONSECUTIVE FAULT if any parent component is FAILED (other events FAILED status at the same component shall be ignored).]()

[SWS_Dem_01129] [If a reported failure is not considered as consecutive fault, it shall be considered as CAUSAL FAULT. Causal faults shall be handled normally.]()

[SWS_Dem_01218] [If a reported failure is not considered as consecutive fault and it has configured a `DemCausalityDelayTime`, it shall be considered as PRELIMINARY-CAUSAL FAULT. Starting from the point in time where the report of the event occurs, until the `DemCausalityDelayTime` is elapsed, the event can be reconsidered as being a consecutive fault. If another failure is reported during this time which has higher priority at the same `DemComponent` or at any parent `DemComponent`, the event shall be reconsidered as consecutive fault. After the time is elapsed, the failure will not be reconsidered.]()

[SWS_Dem_01130] [A failure which is considered as consecutive fault shall not be stored to the failure memory. (The handling shall be analogous to storage condition not fulfilled).]()

[SWS_Dem_01211] [A report of `DEM_EVENT_STATUS_FDC_THRESHOLD_REACHED` (e.g. either via interface call or when reaching the configured threshold in debounce algorithm) which is considered as consecutive report of a Failed event shall not be stored to the failure memory. The handling shall be analogous to storage condition not fulfilled].]()

Note: Other reports of `DEM_EVENT_STATUS_FDC_THRESHOLD_REACHED` shall not be considered as causal.

[SWS_Dem_01131] [The `Dem` shall provide the interface `Dem_GetComponentFailed`, which allows querying a `DemComponents` FAILED status.]()

[SWS_Dem_01132] [If `DemTriggerFiMReports` (refer to `DemGeneral`) is enabled, the `Dem` shall notify the `FiM` module [8] on each change of `DemComponent` failed status by calling the function `DemTriggerOnComponentStatus`.]()

[SWS_Dem_01133] [If the component status is changing and `DemComponentFailedCallbackFnc` is configured or `DemComponentFailedCallbackUsePort` is set to TRUE, the `Dem` shall trigger the callback `DemTriggerOnComponentStatus`.]()

[SWS_Dem_CONSTR_06157] [Setting `DemComponentFailedCallbackUsePort` to TRUE is only allowed, if `DemComponentFailedCallbackFnc` is not configured.]()

7.3.7 Component availability

[SWS_Dem_01134] [The `Dem` shall support the availability of `DemComponent`. Components which are not available shall be treated as if they are not included in the system (e.g. `Dem_GetComponentFailed` will return `E_NOT_OK`).]()

[SWS_Dem_01135] [The interface `Dem_SetComponentAvailable` shall be available to set the availability state of a component.]()

[SWS_Dem_01136] [With setting a `DemComponent` to not available, all assigned events shall also be set as not available.]()

[SWS_Dem_01239] [After startup all `DemComponents` shall be available.]()

[SWS_Dem_01226] [If a `DemComponent` is set to 'not available' via `Dem_SetComponentAvailable`, the Dem shall treat all the dependent components (children) as if they are set as 'not available'.]()

[SWS_Dem_01227] [If a `DemComponent` is set to 'not available' via `Dem_SetComponentAvailable`, the Dem shall set all assigned events to 'not available', including the events of all child nodes. The behavior for the events will be analogous to setting each event individually to 'not available' (e.g. setting the event status).]()

[SWS_Dem_01228] [If a `DemComponent` is set to 'not available' via `Dem_SetComponentAvailable` and any individual event assigned to it (see [\[SWS_Dem_01227\]](#)) is already failed, the individual event will be kept as 'available'. `Dem_SetComponentAvailable` still shall return `E_OK`.]()

[SWS_Dem_01229] [If a `DemComponent` is set to available via `Dem_SetComponentAvailable`, all assigned events are also set to 'available', including the events of all child nodes (if those nodes are not still set to 'not available'). The behavior for the individual events will be analogous to setting them individually to 'available' (e.g. triggering `InitMonitorForEvent`).]()

[SWS_Dem_01231] [If the function `Dem_SetEventAvailable` is called for an event to set the event to 'available', the function shall return `E_NOT_OK`, in case its related node is current 'not available'.]()

[SWS_Dem_01232] [If an event is set to available using `Dem_SetEventAvailable` and its component is 'not available', `Dem_SetEventAvailable` shall return `E_NOT_OK`.]()

7.4 Diagnostic trouble code definition

A 'Diagnostic trouble code' defines a unique identifier (shown to the diagnostic tester) mapped to a 'Diagnostic event' of the Dem module. The Dem provides the status of 'Diagnostic trouble codes' to the Dcm module (refer to chapter [7.11.2](#)).

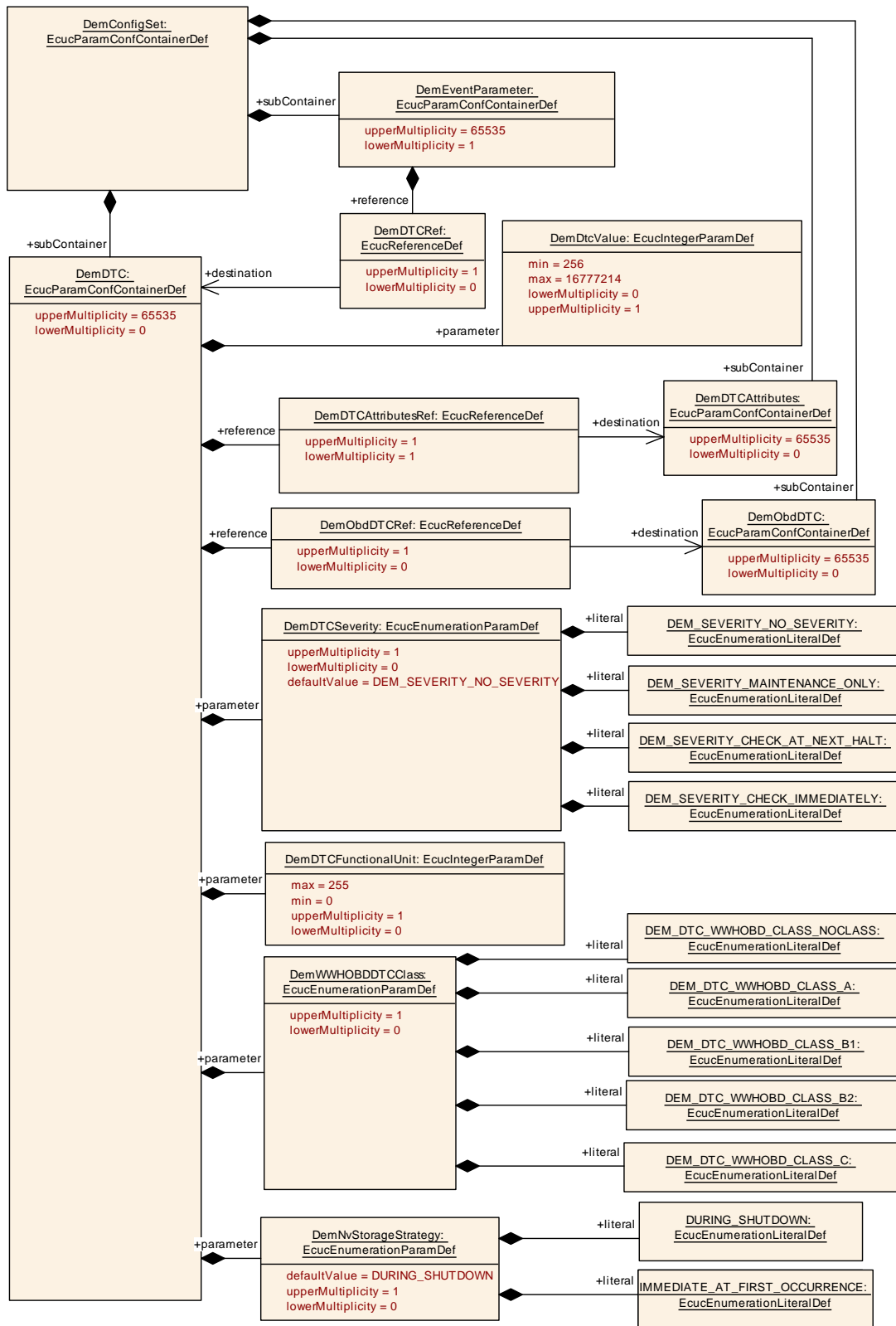

Figure 7.6: DTC configuration

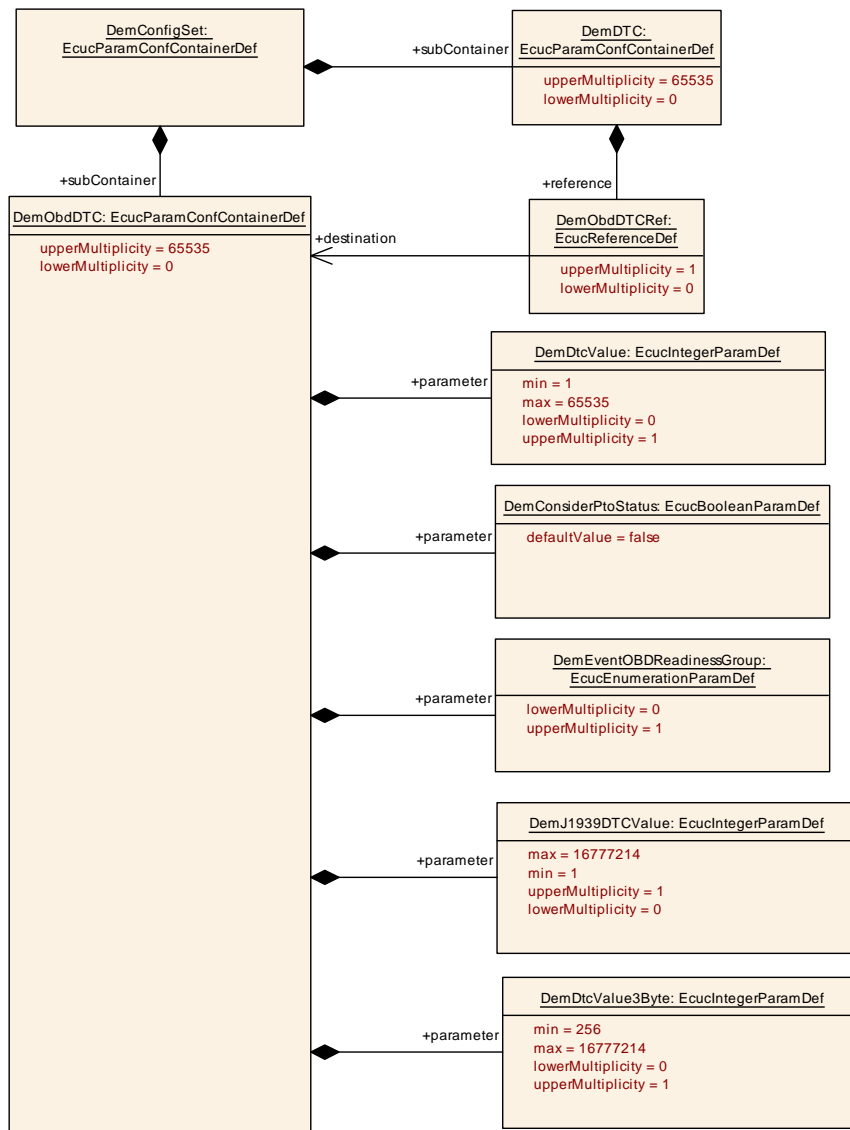

Figure 7.7: OBD-DTC configuration

7.4.1 DTC kind

7.4.2 DTC format

[SWS_Dem_00013] [The *Dem* module shall support DTC formats for *DemDTC* according to:

- ISO-14229-1[2]
- SAE J2012 OBD DTC (aka 2-byte DTC) [13]
- SAE J1939-73[14]
- ISO 11992-4[15]

- SAE J2012 WWH-OBD DTC (aka 3-byte DTC) [13]

]()

The configuration parameter `DemTypeOfDTCSupported` is used to specify one of the supported DTC formats defined in [SWS_Dem_00013] of the ECU (refer to `Dem_GetTranslationType`). This is required to determine the DTC format value to be reported for ISO-14229-1[2] service Read DTC Information (0x19).

[SWS_Dem_00645] [The Dem module shall support different DTC numbers for UDS, OBD, and J1939 DTCs based on separate configuration parameters (refer to parameters `DemDTC` and `DemObdDTC` in `DemConfigSet`).] (*RS_Diag_04112*)

For DTCs multiple combinations of the supported DTC formats (UDS, OBD, OBD3Byte and J1939) are possible. The `Dem` internally handles one of the two OBD format in combination with UDS and J1939 DTCs.

Some manufacturers don't want to fully change to SAE J1979-2 support with UDS and will only support the J1979-2 functionality on the limited UDS subset defined by J1979-2, wherefore the feature `OBD UDS DTC separation` was added.

[SWS_Dem_00277] [The Dem shall report all three byte DTC values as a uint32 with byte 0 = Low-Byte, byte 1 = MiddleByte, byte 2 = HighByte and byte 3 is unused. For 2 Byte OBD DTC format there are only two bytes (HighByte, LowByte) used. The `Dem` services shall report these DTCs as a uint32 with byte 1 = LowByte, byte 2 = HighByte, byte 3 is unused and byte 0 = 0x00.] ()

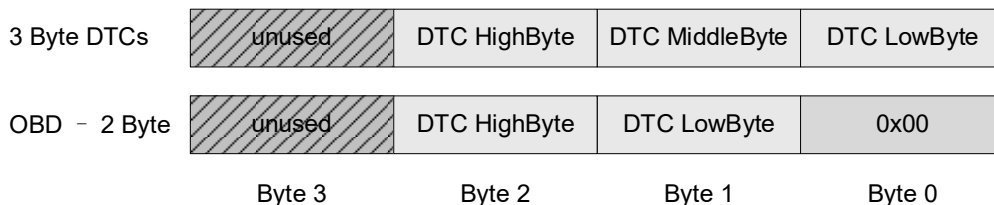

Figure 7.8: DTC Byte Order

Note: The `Dem` expects the `SPN` and `FMI` values of the J1939DTC to be configured according to the J1939 standard. The `Dem` will not do any encoding/transcoding. Refer chapter 5.7.1.11 SPN Conversion Method in [15] for details.

[SWS_Dem_01180] [The `Dem` shall report `DTC` values as a uint32 with byte 0 = Low-Byte, byte 1 = MiddleByte, byte 2 = HighByte and byte 3 is unused. For WWH-OBD DTC format there are only three bytes (HighByte, MiddleByte and LowByte) used. The `Dem` services shall report these `DTCs` as a uint32 with byte 1 = LowByte, byte 2 = HighByte, byte 0 is used as `FTB` (as of SAE J2012-DA) [13].] (*RS_Diag_04113*)

[SWS_Dem_CONSTR_06146] Dependency for DemDtcValue [The OBD DTC `DemDtcValue` shall only be present if `DemOBDSupport` is set to `DEM_OBD_MASTER_ECU` or `DEM_OBD_PRIMARY_ECU`.] ()

[SWS_Dem_CONSTR_06172] Limit OBD DTCs to primary fault memory [A `DemDTC` shall only have a configured `DemObdDTCRef` if the DTC has a `DemMemoryDestinationRef` to `DemPrimaryMemory`.]()

[SWS_Dem_00269] [The function `Dem_GetDTCOfEvent` shall get the DTC which is mapped to `EventId` by the `Dem` configuration.] (*RS_Diag_04201*)

[SWS_Dem_CONSTR_06178] 3 Byte OBD DTC configuration only for OBD UDS DTC separation [A 3 byte OBD DTC `DemDtcValue3Byte` shall be only configured if `DemSupportedObdUdsDtcSeparation` is set to TRUE and if `DemOBDSupport` is set to `DEM_OBD_MASTER_ECU` or `DEM_OBD_PRIMARY_ECU`.]()

[SWS_Dem_CONSTR_06179] 2 Byte OBD DTC configuration without DTC separation [A 2 byte OBD DTC `DemDtcValue` shall be only configured if `DemSupportedObdUdsDtcSeparation` is not configured or set to FALSE.]()

7.4.3 DTC groups

In addition to single DTC values, groups of DTCs can be configured (refer to `DemGroupOfDTC`), as defined by ISO 14229-1 [2] - Annex D.1. Each DTC group has its own DTC group value assigned (which must be unique to any other DTC and DTC group value). When requesting operations on DTC groups (like `ClearDTC` and `Disable/Enable DTC`), the `DTCGroup` is selected by the DTC value.

[SWS_Dem_01059] [The `DemGroupOfDTC` shall represent the values of the DTC Group boundaries.]() Note: A group with the global boundaries `0x000100` and `0xfffe00` does not need to be configured, as the group ALL is automatically defined.

[SWS_Dem_01061] [All the DTCs in the range between the `dtc-code` of the requested group and the next higher `dtcgroup-code` shall be treated as belonging to the group.]()

Note: DTC groups are relevant for the diagnostic service `ClearDiagnosticInformation` (`0x14`, refer to `Dem_ClearDTC`).

[SWS_Dem_01337] [The Dem shall support the predefined DTC group `GroupOfAllDTCs` (`0xFFFFFFFF`) within the parameter DTC of `Dem_SelectDTC`.]()

[SWS_Dem_01338] [The Dem shall support the predefined DTC group emission related DTCs for WWH-OBD and J1979-2 (`0xFFFF33`) within the parameter DTC of `Dem_SelectDTC` if WWH-OBD or J1979-2 is supported.]()

Note, the DTC group 'all DTCs' will not be configured in `DemGroupOfDTC`, because it has always to be provided by the Dem module

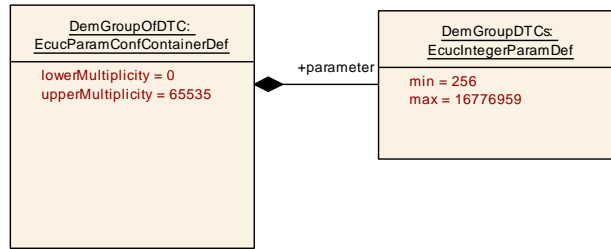

Figure 7.9: DTC group configuration

Taking into consideration that 0xFFFFFFFF is an unconfigurable value meaning “all DTCs group”, each of the DTCs configured for a group “X” let’s say, shall have their ids in the open interval (ID_of_group_X, ID_of_next_configured_group) e.g.:

powertrain DTC group → 0x3FFF00	DTC1 → 0x3FFF04 DTC2 → 0x3FFF06 . . . DTCn → 0x3FFF0E
body DTC group → 0x7FFF0F	... DTCs in the body DTC group ...

As a configuration constraint of the above mentioned approach on DTC groups, if there is one or more DTC groups configured, there is no way to configure group independent DTCs.

7.4.4 DTC severity

The DTC severity is used to provide information regarding the importance of the specific events according to ISO-14229-1[2], Annex D.3 “DTC severity and class definition”. The DemDTCSeverity is only available for UDS DTCs.

[SWS_Dem_01291] [If the API Dem_GetSeverityOfDTC or Dem_GetNextFilteredDTCAndSeverity is called and for the selected DTC a severity value in DemDTCSeverity is configured, the Dem shall set the value configured in DemDTCSeverity as DTCSeverity.](RS_Diag_04071)

[SWS_Dem_01292] [If the API Dem_GetSeverityOfDTC or Dem_GetNextFilteredDTCAndSeverity is called and for the selected DTC no severity value in DemDTCSeverity is configured, the Dem shall set DEM_SEVERITY_NO_SEVERITY as DTCSeverity.](RS_Diag_04071)

7.4.5 Functional unit

[SWS_Dem_01293] [If the API Dem_GetFunctionalUnitOfDTC is called and for the selected DTC a functional unit value in DemDTCFunctionalUnit is configured,

the *Dem* shall set the value configured in *DemDTCFunctionalUnit* in the out parameter *DTCFunctionalUnit*.] (*RS_Diag_04071*)

[SWS_Dem_01294] [If the API *Dem_GetFunctionalUnitOfDTC* is called and for the selected DTC no functional unit in *DemDTCFunctionalUnit* is configured, the *Dem* shall set a value of 0x00 in the out parameter *DTCFunctionalUnit*.] (*RS_Diag_04071*)

7.4.6 DTC significance

There are two different significance levels of DTCs:

- fault: classifies a failure, which relates to the component/ECU itself (and requires for example a repair action)
- occurrence: classifies an issue, which indicates additional information concerning insufficient system behavior (and relates for example to a condition out of the ECU's control)

This significance level is configurable per event (refer to *DemDTCSignificance* in *DemDTCAttributes*) and can be mapped as a data element (refer to *DEM_SIGNIFICANCE*).

7.4.7 Suppress DTC output

This chapter describes the dynamic suppression of events/ *DTCs* during runtime via *API* call. A suppressed *DTC* behaves in a way that it is not visible for the tester but can be processed continuously by the diagnostic monitor.

An exemplary use-case could be that the decision to hide a *DTC* in a certain market is done by the *SW-C* at runtime.

The configuration parameter *DemSuppressionSupport* (refer to *DemGeneral*) controls the availability of the *DTC* suppression functionality

[SWS_Dem_00915] [The *Dem* shall suppress a *DTC* if all related events of this *DTC* are not available.] (*RS_Diag_04220*)

For details see chapter 7.4.8.

If there is a one to one relationship between *DTC* and event, the *DTC* is suppressed if the related event is not available. If the *DTC* is a *combined DTC*, the *DTC* is suppressed if all combined events are not available.

Concerning output and query functions, suppressed *DTCs* are treated as if they are not configured in the system.

[SWS_Dem_01100] Behavior of DTC query functions for suppressed DTCs [In case any of the following APIs is called

- Dem_GetStatusOfDTC
- Dem_GetSeverityOfDTC
- Dem_GetFunctionalUnitOfDTC
- Dem_ClearDTC

on a single selected DTC which is suppressed, the Dem shall return DEM_WRONG_DTC.]([RS_Diag_04220](#))

[SWS_Dem_01101] [A suppressed DTC shall not be visible for the following Dcm query-functions; therefore the following functions shall treat the DTC as if filter is not matching:

- Dem_DcmGetDTCOfOBDFreezeFrame
- Dem_DcmReadDataOfOBDFreezeFrame
- Dem_DcmGetInfoTypeValue08
- Dem_DcmGetInfoTypeValue0B
- Dem_DcmReadDataOfPID01
- Dem_GetDTCByOccurrenceTime
- Dem_GetNextFilteredDTC
- Dem_GetNextFilteredDTCAndFDC
- Dem_GetNextFilteredDTCAndSeverity
- Dem_GetNextFilteredRecord
- Dem_J1939DcmFirstDTCwithLampStatus
- Dem_J1939DcmGetNextDTCwithLampStatus
- Dem_J1939DcmGetNextFreezeFrame
- Dem_J1939DcmSetDTCFilter
- Dem_J1939DcmGetNumberOfFilteredDTC
- Dem_J1939DcmGetNextFilteredDTC
- Dem_J1939DcmSetRatioFilter
- Dem_J1939DcmGetNextFilteredRatio
- Dem_J1939DcmReadDiagnosticReadiness1
- Dem_J1939DcmReadDiagnosticReadiness2
- Dem_J1939DcmReadDiagnosticReadiness3
- Dem_SelectFreezeFrameData

- [Dem_SetDTCFilter](#)
- [Dem_SelectExtendedDataRecord](#)
- [Dem_SetDTCFilterByExtendedDataRecordNumber](#)
- [Dem_SetDTCFilterByReadinessGroup](#)

]([RS_Diag_04220](#))

Note: This means, the (external) reporting (e.g. DTC number, UDS status, DTC extended data records, DTC statistical data, [IUMPR](#), ...) of the [DTC](#) is suppressed.

[SWS_Dem_01102] [[DTC](#) suppression shall not stop event processing of the corresponding [DTC](#).]([RS_Diag_04220](#))

Note: This means that e.g. [event qualification](#), update of environmental data and functional degradation is still processed within the [Dem](#).

Note: If [DTC/freeze frame](#) should not be stored in the fault memory storage conditions should be used in addition.

[SWS_Dem_01307] Functionality of Dem_GetDTCsuppression [If [Dem_GetDTCsuppression](#) is called, the [Dem](#) shall return the DTC suppression status in the output parameter [SuppressionStatus](#). A value of TRUE means that the DTC was suppressed by a call of [Dem_SetDTCsuppression](#) with [SuppressionStatus](#) = TRUE, a value of FALSE means, that the DTC is currently not suppressed.]([RS_Diag_04220](#))

[SWS_Dem_01315] [If [Dem_SetDTCsuppression](#) is called the [Dem](#) shall set the suppression status of the selected DTC to value of the parameter [SuppressionStatus](#).]([RS_Diag_04220](#))

Also there are various reasons, why a DTC is not processed and thus is not visible for diagnostics, the suppression state itself is only changed by [Dem_SetDTCsuppression](#). [Dem_GetDTCsuppression](#) only evaluates this suppression state.

7.4.8 Availability of events (visibility and computation)

This chapter describes a method to mark events as not available without removing them from the actual configuration. An event which is not available is treated as if it was not included in the [Dem](#) configuration.

An exemplary use-case could be that a control unit and its software support different kind of hardware to be controlled. Hardware variants vary in certain parts being available or not available. Still the same control unit and software shall be applied.

1. One calibration set is generated per hardware variant. The application engineers set up a post-build configuration to make sure the software behaves correctly for the hardware. For certain parts not included in a hardware variant, this means

that related Events need to be shut down, suppressed. These events shall behave completely neutral, never set their LastFailed, not cause limp-home modes, not be visible to garage services.

=> ECUC parameter `DemEventAvailableInVariant` set to TRUE (enabled) or FALSE (disabled)

2. One calibration covers multiple hardware variants. During production, or even at run-time when hardware is changed (by the garage) some coding bits are written to the control unit, or some network message is received, to change the behaviour of the software in accordance with the changes in hardware. As in 1, certain Events need to be suppressed.

=> ECUC parameter `DemEventAvailableInVariant` set to TRUE (enabled)

=> ECUC parameter `DemEventAvailable` defines the initial availability of an event

=> Interface `Dem_SetEventAvailable` is used to change the availability defined by `DemEventAvailable` during runtime

[SWS_Dem_01343] Enable/disable Events by configuration [The configuration parameter `DemEventAvailableInVariant` shall be used as master to consider an Event as enabled or disabled. If the configuration parameter `DemEventAvailableInVariant` is set to FALSE, the Dem shall treat the Event as if it is not configured as `DemEventParameter`. If `DemEventAvailableInVariant` is not set or set to TRUE, the Dem shall consider the Event as enabled depending on other sources.]()

Note: `DemEventAvailableInVariant` allows to disable an Event that is not needed, but included in the software release; even the related SW-C is prevented from making it available through `Dem_SetEventAvailable`.

[SWS_Dem_01344] Dealing with availability of Events [The Dem shall treat an event as unavailable if:

- `DemEventAvailableInVariant` == FALSE or
- `DemEventAvailable` == FALSE or
- `DemEventAvailable` is overwritten by `Dem_SetEventAvailable(FALSE)` or
- The component referenced by `DemComponentClassRef` is not available

]()

[SWS_Dem_00687] [The Dem shall provide functionality during runtime to treat events as if they were not configured as `DemEventParameter`. The configuration parameter `DemAvailabilitySupport` is used to enable the functionality provided by `Dem_SetEventAvailable()`.] (*RS_Diag_04126*)

[SWS_Dem_01103] [Unavailable events shall not be considered for computation of service \$01 PID \$41.] (*RS_Diag_04126*)

[SWS_Dem_01104] [[IUMPR](#) ratios referring to an unavailable event shall neither be computed nor reported.] ([RS_Diag_04126](#))

[SWS_Dem_01106] [The [Dem](#) shall not provide the function [Dem_SetEventAvailable](#) in VARIANT-POST-BUILD. Rational: In VARIANT-POST-BUILD the initial values are not valid before [Dem_Init](#) (postbuild initialization time).] ([RS_Diag_04126](#))

[SWS_Dem_01108] [If an event is set to unavailable, the corresponding event shall be treated as if it is not configured in the system (e.g. [Dem_SetEventStatus](#) and [Dem_GetEventUdsStatus](#) shall return `E_NOT_OK`). The following APIs are affected:

- [Dem_SetEventStatus](#)
- [Dem_GetEventUdsStatus](#)
- [Dem_ResetEventDebounceStatus](#)
- [Dem_ResetEventStatus](#)
- [Dem_PrestoreFreezeFrame](#)
- [Dem_ClearPrestoredFreezeFrame](#)
- [Dem_GetDebouncingOfEvent](#)
- [Dem_GetDTCOfEvent](#)
- [Dem_GetFaultDetectionCounter](#)
- [Dem_GetEventFreezeFrameDataEx](#)
- [Dem_GetEventExtendedDataRecordEx](#)
- [Dem_ClearDTC](#)
- [Dem_DcmGetDTRData](#)
- [Dem_RepIUMPRFaultDetect](#)
- [Dem_RepIUMPRDenRelease](#)
- [Dem_SetWIRStatus](#)
- [Dem_SetEventStatusWithMonitorData](#)
- [Dem_GetMonitorStatus](#)
- [Dem_SetEventConfirmationThresholdCounter](#)
- [Dem_SetEventDisabled](#)
- [Dem_ResetMonitorStatus](#)

] ([RS_Diag_04126](#))

Note: The availability of an event may also impact the suppression of a [DTC](#) (see [\[SWS_Dem_00915\]](#)).

[SWS_Dem_01109] [When the API `Dem_SetEventAvailable` is called with `AvailableStatus` = FALSE, the Dem shall return `E_NOT_OK` if:

- for the event an event memory entry already exists, or
- any of the event status flags 'testFailed', 'pending', 'confirmed' or 'warningIndicatorRequested' is set

] (*RS_Diag_04126*)

[SWS_Dem_01302] Asynchronous behavior of Dem_SetEventAvailable [The Dem shall process a call of the `Dem_SetEventAvailable` asynchronously. This means that the final result is available at a later point in time.] (*RS_Diag_04126*)

A later point in time is meant to be implementation specific, it could be the next main function and after `Dem_SetEventAvailable` has returned.

[SWS_Dem_01110] [If `Dem_SetEventAvailable` is called with `AvailableStatus` == 'false', the Dem shall set the UDS status shall be set to 0x00 for this event.] (*RS_Diag_04126*)

Note: If the UDS status changes, the corresponding callbacks are called to properly provide the information about a changed status to the users.

[SWS_Dem_01111] [If `Dem_SetEventAvailable` is called with `AvailableStatus` == 'true', the Dem shall set the UDS status shall be set to 0x50 for this event.] (*RS_Diag_04126*)

[SWS_Dem_01345] Reaction on calls related to disabled events [If an Event is configured with `DemEventAvailableInVariant` set to FALSE and the API `Dem_SetEventAvailable` is called with `AvailableStatus` = TRUE for this `EventId`, the API `Dem_SetEventAvailable` shall return `E_NOT_OK`.] ()

[SWS_Dem_01230] [If the function `Dem_SetEventAvailable` is called to set an event to 'available', the Dem shall trigger the event initialization using `DEM_INIT_MONITOR_REENABLED` as `InitMonitorReason`.] ()

[SWS_Dem_01346] [If `Dem_GetEventAvailable` is called with a valid `EventId`, it shall set the output value `AvailableStatus` to the Event's availability and return `E_OK`.

The availability is determined by the configuration parameter `DemEventAvailable` (modifiable through `Dem_SetEventAvailable`) and `DemEventAvailableCnf` (**[SWS_Dem_01344]** ("Dem shall treat an Event as unavailable...").] ()

7.5 Monitored Component Definition

A monitored component is a part of the system, which is relevant for being checked for proper operation. Malfunctions of the component need to be reported and documented. For this, usually one or multiple monitorings are defined and assigned to the component.

Furthermore the status of such components is relevant and used for influencing the system behavior (status of components may be used in [Fim](#)) and error documentation (filtering of consecutive failure entries).

The [Dem](#) allows to explicitly define the monitored components as [DemComponent](#), defining the relation between events and components and finally allows to define the relation in-between the components.

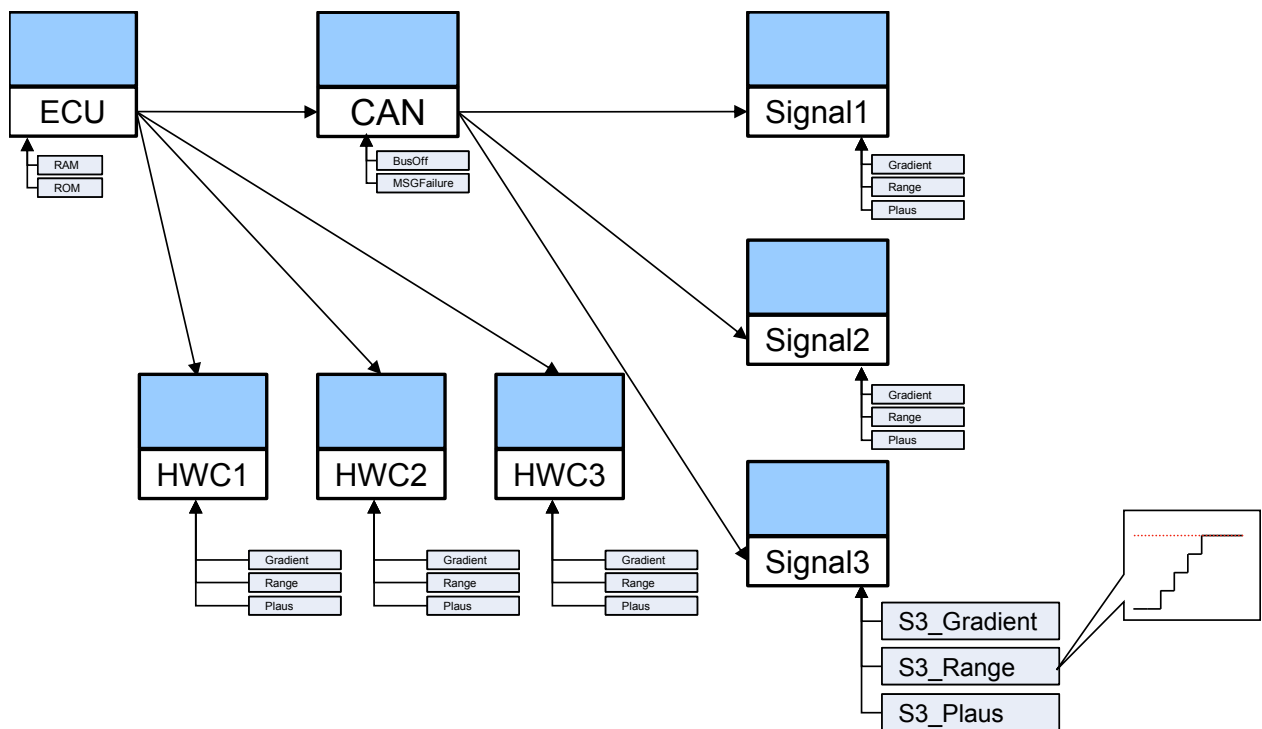

Figure 7.10: Event dependencies

7.5.1 Definition of components and dependencies

[SWS_Dem_01118] [The [Dem](#) shall represent monitored components as [DemComponent](#) with a unique identifier, which is used in interfaces to identify the component.]
()

[SWS_Dem_01119] [Each [DemComponent](#) shall have a boolean status FAILED, which represents the information whether the component has errors or not.] ()

[SWS_Dem_01120] [The `Dem` shall allow defining relations between `DemComponent`. The relations are directed, which means one component is depending on another component (`DemImmediateChildComponentRef`). Any component which has a directed relation (also over multiple components) is considered as parent component.]()

Example: a -> b -> c -> d
a and b are parents of c
c and d are depending on b

[SWS_Dem_CONSTR_06106] [Only `directed acyclic graph` structures are supported for the dependencies of `DemComponent`.]()

[SWS_Dem_01121] [The `Dem` shall allow to assign events to `DemComponents`.]()

[SWS_Dem_CONSTR_06107] [Events may be assigned to exactly one `DemComponent` for which the monitoring is testing the error conditions. Multiple events may be assigned to the same component.]()

[SWS_Dem_01122] [The `Dem` shall allow sorting the events assigned to a `DemComponent` by priority. The priority is defined per event as `DemComponentPriority`.]()

[SWS_Dem_01123] [On reporting an error (`DEM_MONITOR_STATUS_TF`) for an event, the assigned `DemComponent` shall be set as FAILED in the context of the event report.]()

[SWS_Dem_01124] [On setting a `DemComponent` to FAILED, all dependent components shall be set as FAILED.]()

[SWS_Dem_01125] [A `DemComponent` shall be set to NOT FAILED, when all assigned events are NOT FAILED (`DEM_MONITOR_STATUS_TF`) and all parent components are NOT FAILED.]()

7.6 Operation cycle management

The `Dem` module provides the possibility to define different operation cycles (ref. to ISO-14229-1[2]).

Examples of operation cycles are:

- ignition on/off cycle
- power up/power down cycle
- OBD driving cycle
- engine warm up cycle
- operation active/passive cycle

- accumulated operating time

The various *operation cycles* serve as the basis for calculating cycle-dependent status information such as `testCompleteThisOperationCycle`. In addition, the *operation cycles* are the basis for certain functionalities such as the confirmation of failures and the aging of failures. The restart or switch to the next *operation cycle* via `Dem_RestartOperationCycle` serves as the trigger for the calculation of these functionalities.

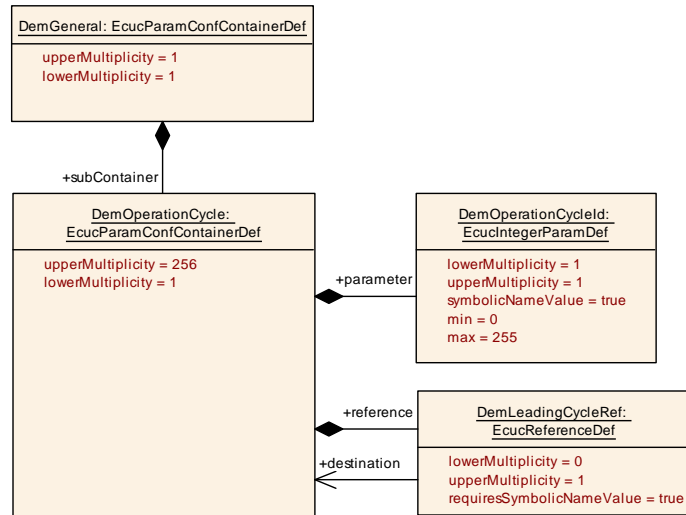

Figure 7.11: Operation cycle configuration

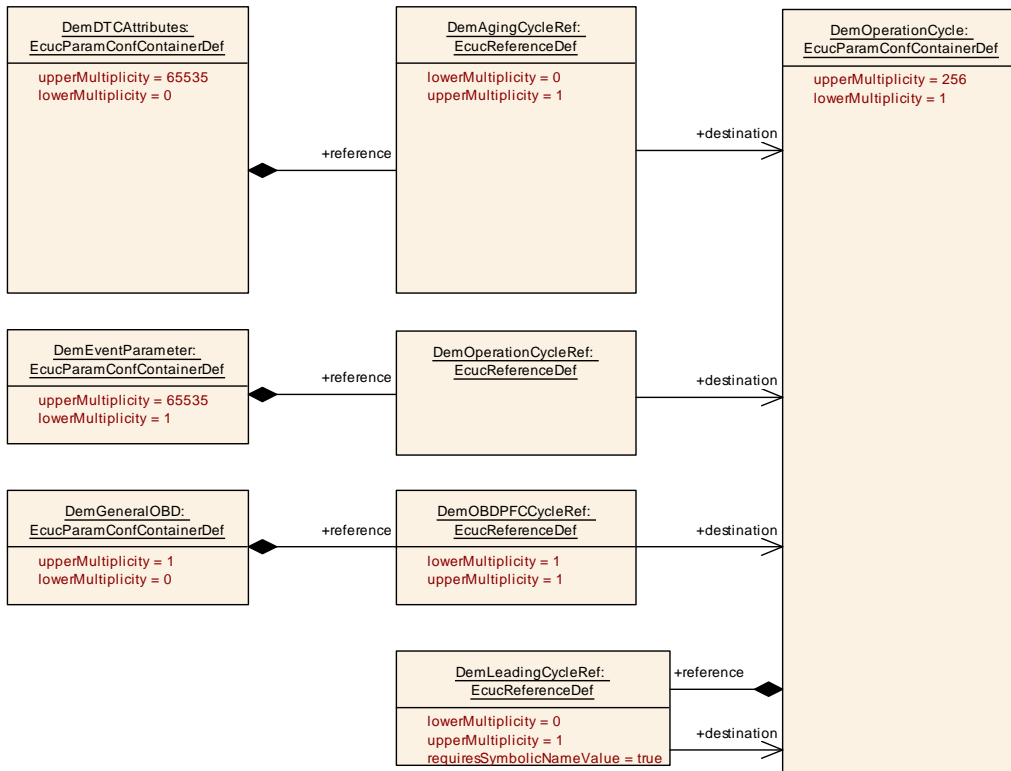

Figure 7.12: Operation and aging cycle assignment

[SWS_Dem_01318] Operation Cycle restart [Calling the function `Dem_RestartOperationCycle` shall be allowed only after `Dem_PreInit`. In case an `operation cycle` is restarted before `Dem_Init`, the processing of the restart shall be done after `Dem_Init`.] ([RS_Diag_04178](#))

[SWS_Dem_01316] Operation Cycle restart [The Dem shall only restart `operation cycles` after the previous restart has been fully processed. In other words this means that there is no Operation Cycle restart queue.] ([RS_Diag_04178](#))

[SWS_Dem_01221] [The Dem allows definition of dependent `operation cycles` using `DemLeadingCycleRef` parameter. Whenever the parameter is set, the `operation cycle` is considered as a dependent `operation cycle`. Whenever the parameter is not set, the `operation cycle` is considered as "normal" `operation cycle`.] ([RS_Diag_04129](#), [RS_Diag_04133](#))

[SWS_Dem_01222] [If the `operation cycle` passed to `Dem_SetCycleQualified` is not configured at all, the Det error `DEM_E_WRONG_CONFIGURATION` shall be reported.] ([RS_Diag_04129](#))

[SWS_Dem_01317] [The Dem shall store the qualification state of the dependent `operation cycles` over power cycles.] ([RS_Diag_04178](#))

[SWS_Dem_01224] Operation Cycle restart [Whenever an `operation cycle` is requested to be restarted via `Dem_RestartOperationCycle`, all `operation cycles` which are depending on the selected `operation cycle` shall also be restarted, but only if they are qualified] ([RS_Diag_04178](#))

Note: Setting a dependent `operation cycle` as qualified will not start the `operation cycle`, even if the leading `operation cycle` has been started before.

[SWS_Dem_01225] Operation Cycle restart [When restarting a dependent `operation cycle`, its `operation cycle` qualification shall be reset.] ([RS_Diag_04178](#))

[SWS_Dem_01234] [The API `Dem_GetCycleQualified` shall provide the qualification state of the requested `operation cycle` in the out parameter "isQualified".] ([RS_Diag_04129](#))

[SWS_Dem_01235] [If the `operation cycle` passed to `Dem_GetCycleQualified` is not configured at all, the Det error `DEM_E_WRONG_CONFIGURATION` shall be reported.] ([RS_Diag_04129](#))

[SWS_Dem_01220] [If `DemOBDDelayedDCYConfirmedAndMIL` is set to TRUE, the behavior of events linked to the OBD driving cycle (`DemOBDDrivingCycleRef`) shall be changed:

If the `operation cycle` is not qualified, status reports shall be processed, except update of the confirmed status. At the moment the OBD driving cycle is set to qualified, the Dem shall execute computations required to reach the confirmed states of events collected during the "not qualified" phase of the cycle.] ([RS_Diag_04129](#))

OBD legislation requires specific implementation of `operation cycles`. For emission related ECUs it is mandatory to implement these accordingly.

7.6.1 Operation Cycle Counters

[SWS_Dem_01358] Initialization of Operation Cycle Counters [If a new [event memory](#) entry is created for an event then the operation cycle counters 'Cycles since last failed', 'Cycles since first failed' and 'Failed cycles' shall be initialized to zero.]()

[SWS_Dem_01359] Size of Operation Cycle Counters [Each operation cycle counter defined in [\[SWS_Dem_01358\]](#) shall have the size of one byte.]()

[SWS_Dem_01360] Overflow handling of Operation Cycle Counters [If any count operation for an operation cycle counter occurs which would cause it to roll over past 0xFF then it shall instead be maintained at 0xFF.]()

7.6.1.1 Cycles since last failed

The counter Cycles since last failed is representing the number of operation cycles since the DTC fault detection counter last reached its maximum value +127 (since DTC information was last cleared). All operation cycles, including those during which the test was not completed shall be included.

[SWS_Dem_00984] [If the counter 'Cycles since last failed' is mapped to an extended data record ([DemInternalDataElement](#) set to [DEM_CYCLES_SINCE_LAST_FAILED](#)), it shall be available per 'event related data' record.]([RS_Diag_04190](#))

[SWS_Dem_00772] [If the counter 'Cycles since last failed' is already stored in [event memory](#), it shall be reset to zero when the internal [debounce counter](#) reaches [DemDebounceCounterFailedThreshold](#).]([RS_Diag_04068](#))

[SWS_Dem_00773] [If the counter 'Cycles since last failed' is already stored in [event memory](#), it shall be incremented at the end of the referenced operation cycle (refer to [DemOperationCycleRef](#)).]([RS_Diag_04178](#))

7.6.1.2 Cycles since first failed

The counter Cycles since first failed is representing the number of operation cycles since the DTC fault detection counter first reached its maximum value of +127 (since DTC information was last cleared). All operation cycles, including those in which the test has not been completed shall be included.

[SWS_Dem_00775] [If the counter 'Cycles since first failed' is mapped to an extended data record ([DemInternalDataElement](#) set to [DEM_CYCLES_SINCE_FIRST_FAILED](#)), it shall be available per 'event related data' record.]([RS_Diag_04190](#))

[SWS_Dem_00777] [If the counter 'Cycles since first failed' is already stored in [event memory](#), it shall be incremented at the end of the referenced operation cycle (refer to [DemOperationCycleRef](#)).]()

7.6.1.3 Failed cycles

The counter Failed cycles is representing the number of operation cycles during which the DTC fault detection counter reached its maximum value of +127 (since DTC information was last cleared)

[SWS_Dem_00779] [If the counter 'Failed cycles' is mapped to an extended data record (`DemInternalDataElement` set to `DEM_FAILED_CYCLES`), it shall be available per 'event related data' record.](*RS_Diag_04068*, *RS_Diag_04189*, *RS_Diag_04190*)

[SWS_Dem_00781] [If the counter 'Failed cycles' is already stored in `event memory`, it shall be incremented at the end of the referenced operation cycle (refer to `DemOperationCycleRef`) in case the `UDS status bit 1` is set to 1.](*RS_Diag_04105*)

7.7 Event memory description

The 'event memory' is defined as a set of event records located in a dedicated memory block. The event record includes at least the UDS status and the event related data.

[SWS_Dem_00010] [The Dem module shall support the primary `event memory`.]()

[SWS_Dem_00548] [If configured (refer to [\[SWS_Dem_00162\]](#)) the Dem module shall support the additional `event memories` (user defined, permanent).]()

[SWS_Dem_01247] [Configured via the container `DemEventMemorySet`, the Dem supports multiple independent `event memories`. Each API call with `DemClient` as parameter, shall be applicable only on the configured `event memory` (primary or user defined) for this client.](*RS_Diag_04164*)

[SWS_Dem_01217] [In order to calculate the user defined memory ID from `DemDTCOriginType`, the Dem shall subtract a value of 0x0100 from the obtained value if the value is in the range of [0x0100, 0x01FF].](*RS_Diag_04214*)

The size of the different `event memories` is configurable in the Dem configuration.

[SWS_Dem_00162] [The Dem shall provide configuration parameters to adapt the fault memory size to the ECU memory space available (refer to configuration parameters `DemMaxNumberEventEntryPrimary` or `DemMaxNumberEventEntryUserDefined`).]()

[SWS_Dem_CONSTR_06118] Unique DTC values within a single event memory [The `DemDtcValue` shall be unique within all DTCs referencing the same event memory.]()

[SWS_Dem_CONSTR_06170] Unique extended data record values within a single event memory [All the `DemExtendedDataRecordClass` containers referenced from

DTCs of one event memory shall have a distinct `DemExtendedDataRecordNumber`.]
()

[SWS_Dem_CONSTR_06171] Unique snapshot record values within a single event memory [All the `DemFreezeFrameRecordClass` containers referenced from DTCs of one event memory shall have a distinct `DemFreezeFrameRecordNumber`.]
()

[SWS_Dem_00329] [For storing to non-volatile memory the Dem shall use the NVRAM Manager.]([RS_Diag_04077](#))

For details see chapter [7.11.5](#).

The following figure shows an example of a logical Dem `event memory` layout.

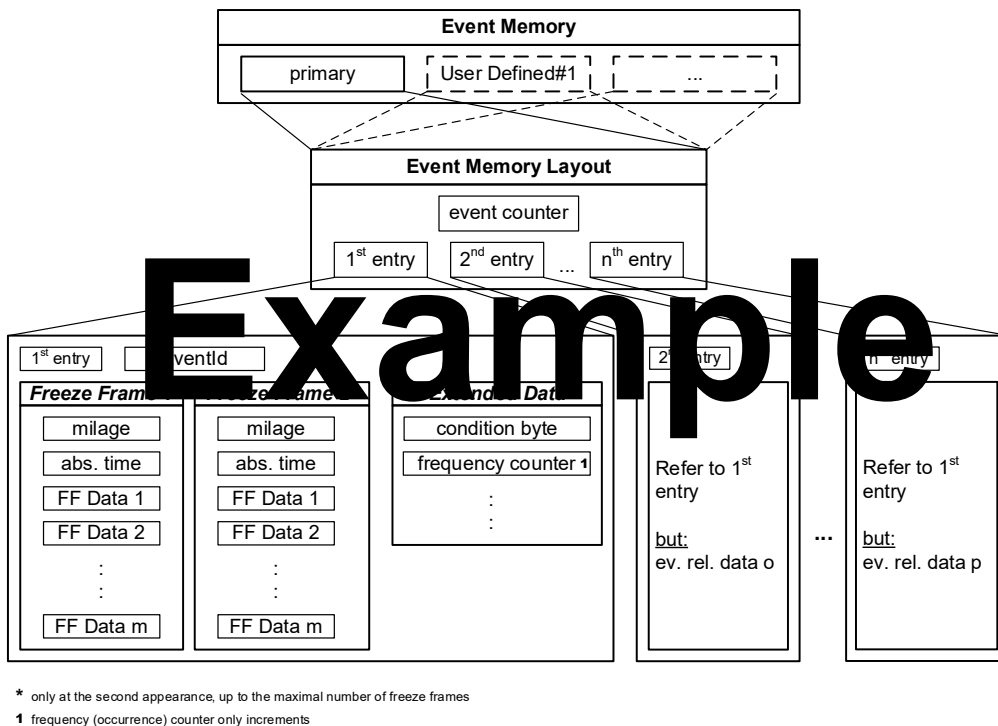

Figure 7.13: Example of a logical Dem `event memory` layout

If there are limitations of the memory size, it is necessary to provide overflow indication of the `event memory` and a displacement strategy (refer to chapter [7.7.2](#)).

7.7.1 Event status management

The ‘Event Status Management’ is the Dem’s ability to record and retain events, event status and associated data.

[SWS_Dem_00330] [The Dem module shall provide the capability to report the status of an event allowing a diagnostic monitor to inform the Dem about the result of the internal diagnostic test (refer to `Dem_SetEventStatus`).]([RS_Diag_04067](#))

[SWS_Dem_01333] [The API `Dem_SetEventStatusWithMonitorData` shall have the same functionality as `Dem_SetEventStatus` with the only difference that it provides further parameters with data to store in an event related data.](/)

The monitors, which are located in the application, should call the function (`Dem_SetEventStatus`) to report an event status as soon as a new test result is available. This will be done independently of the current state of the Dem module (refer to Figure 7.14).

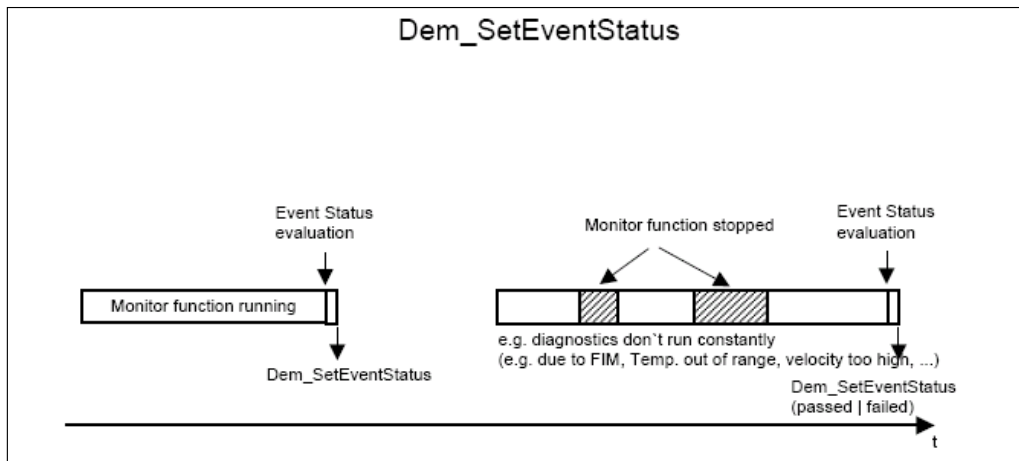

Figure 7.14: Example for using Dem_SetEventStatus

[SWS_Dem_01352] Setting event failed with synchronous freeze frame processing [If `Dem_SetEventFailedWithSyncFreezeFrame` is called, the Dem shall process the event status in the same way a call of `Dem_SetEventStatus` with `DEM_EVENT_STATUS_FAILED`.](*RS_Ids_00400*)

Note: An event reported with `Dem_SetEventFailedWithSyncFreezeFrame` is not debounced and the TestFailed Bit will be set to 1 if other conditions such as enabled conditions are not blocking the event status from being updated.

[SWS_Dem_01353] Synchronous snapshot record processing [If `Dem_SetEventFailedWithSyncFreezeFrame` is called, the Dem shall capture the UDS snapshot record data synchronous within the call of this function.](*RS_Ids_00400*)

Legislated freeze frames or J1939 freeze frames are not affected by SWS_Dem_01353.

[SWS_Dem_01354] Only C-Callout data capturing for synchronous snapshot record processing [For each `DemEventParameter` with `DemEventReportingType` set to `IMMEDIATE_FAIL_AND_SYNCHRONOUS_PROCESSING`, the `DemFreezeFrameClass` referenced from the event DTC, shall have only `DemDidClass` with `DemDataElementClass` referencing a `DemExternalCSDataElementClass` that has `DemDataElementUsePort` set to false.](*RS_Ids_00400*)

[SWS_Dem_01355]{DRAFT} Optional callback after synchronous snapshot record processing [If `DemEventReportingType` is set to `IMMEDIATE_FAIL_AND_SYNCHRONOUS_PROCESSING`, the Dem shall call the configured callback `Dem_CallbackEventSyncStorageProcessed` when the Dem has processed the `Dem_SetEventFailedWithSyncFreezeFrame` call and is ready to receive the next call of `Dem_SetEventFailedWithSyncFreezeFrame` for that event.] (*RS_Ids_00400*)

[SWS_Dem_01356]{DRAFT} CallbackEventSyncStorageProcessed only for synchronous reporting event [The `Dem_CallbackEventSyncStorageProcessed` shall be only configured for events that have `DemEventReportingType` set to `IMMEDIATE_FAIL_AND_SYNCHRONOUS_PROCESSING`.] (*RS_Ids_00400*)

[SWS_Dem_00331] [The Dem module shall provide the capability to reset the failed status of an event without reporting a passed result (refer to `Dem_ResetEventStatus`).] (*RS_Diag_04179*)

Note: `Dem_ResetEventStatus` does not mean an event status report (like done by `Dem_SetEventStatus`). After the call, the monitor status is not qualified or tested.

Monitors will use the function `Dem_ResetEventStatus` in order to deactivate limp home and switch back to normal operation. At this point in time, the monitor has typically not been OK-tested and therefore `Dem_SetEventStatus` with tested and passed cannot be used.

[SWS_Dem_00187] Behavior of Dem_ResetEventStatus [The function `Dem_ResetEventStatus` shall set the `event status bit 0` (TestFailed) to 0 and reset the Dem-internal debounce algorithm to initial values if configured. The Dem shall execute this action asynchronously at a later point in time.] (*RS_Diag_04067*)

A later point in time means that the exact moment is implementation specific. This could be the next main function and after `Dem_ResetEventStatus` has returned. Also a possible call of the status change callback is triggered asynchronously.

Note: The function `Dem_ResetEventStatus` does not change the monitor status and `UDS status bit 6` and does not clear the pre-stored freeze frame.

[SWS_Dem_00638] [The function `Dem_ResetEventStatus` shall return `E_NOT_OK`, if the event was already tested this operation cycle (`UDS status bit 6` is set to 0).] (*RS_Diag_04067*)

[SWS_Dem_01390] Behavior of Dem_ResetMonitorStatus [The function `Dem_ResetMonitorStatus` shall set the monitor status bit 0 (TestFailed) to 0 and reset the Dem-internal debounce algorithm to initial values if configured.] (*RS_Ids_00400*)

Note: The function `Dem_ResetMonitorStatus` does not change the UDS status byte and does not clear the pre-stored freeze frame.

[SWS_Dem_01391] [The function `Dem_ResetMonitorStatus` shall return `E_NOT_OK`, if the monitoring was already tested this operation cycle (monitor status byte, bit 1 set to 0).] (*RS_Ids_00400*)

[SWS_Dem_00051] [If the API `Dem_GetEventUdsStatus` is called, the Dem shall provide the current `event status byte` of a specific event.] (*RS_Diag_04067*)

Note: The function `Dem_GetEventUdsStatus` is provided to be used by SW-Cs or other BSW modules (e.g. FiM) on event-level. The Dcm uses the function `Dem_GetStatusOfDTC` on DTC-level instead.

[SWS_Dem_00844] [The Dem shall provide a function `Dem_GetDebouncingOfEvent` () that reports the debounce status of an event. The outparameter 'DebouncingState' returns the debouncing incl. intermediate states. One particular OBD specific bit shall support the `DTR` update trigger if test is complete and debouncing is at its limit while the enable and storage conditions are met.] (*RS_Diag_04068*)

The Dem supports a configuration per event to forbid to reset the event in the same operation cycle.

[SWS_Dem_01208] [If the configuration parameter `DemEventRecoverableInSameOperationCycle` is set to FALSE, a report of PASSED (directly via `Dem_SetEventStatus` or indirectly after Debouncing) will be ignored if the event status byte has the "TestFailedThisOperationCycle" flag is set to 1.] (*RS_Diag_04151*)

Note: Debouncing is done independently from the value `DemEventRecoverableInSameOperationCycle`. The FDC can reach -128 independently from the setting of `DemEventRecoverableInSameOperationCycle`.

[SWS_Dem_01209] [The Dem shall perform the configured debouncing independently from the setting of the configuration parameter `DemEventRecoverableInSameOperationCycle`. I.e. if `DemEventRecoverableInSameOperationCycle` is set to FALSE and the monitor for this event reports PREPASSED the Dem shall still process the debouncing (e.g. decrement the counter).] (*RS_Diag_04151*)

[SWS_Dem_01250] [If `DemMultiEventTriggering` is configured and any of the APIs:

- `Dem_SetEventStatus`
- `Dem_ResetEventStatus`
- `Dem_PrestoreFreezeFrame`
- `Dem_ClearPrestoredFreezeFrame`
- `Dem_ResetEventDebounceStatus`
- `Dem_SetEventFailedWithSyncFreezeFrame`

is called with an `EventId` that is referenced by `DemMultiEventTriggeringMasterEventRef` of a `DemMultiEventTriggering`, for each `DemMultiEventTriggeringSlaveEventRef` of this `DemMultiEventTriggering` the Dem shall trigger the same API calls with identical parameters only the `EventId` parameter shall be replaced with the event referenced from `DemMultiEventTriggeringSlaveEventRef`.] (*RS_Diag_04165*)

[SWS_Dem_01339] [The Dem shall not support calls of

- [Dem_SetEventStatus](#)
- [Dem_ResetEventStatus](#)
- [Dem_PrestoreFreezeFrame](#)
- [Dem_ClearPrestoredFreezeFrame](#)
- [Dem_ResetEventDebounceStatus](#)
- [Dem_SetEventFailedWithSyncFreezeFrame](#)

with an `EventId` that is referenced by any of the `DemMultiEventTriggeringSlaveEventRef` in container `DemMultiEventTriggering` or by `DemStorageConditionReplacementEventRef`. These events are exclusively used for internal triggering. The behavior of the `Dem` is undefined if any of those APIs are called in this situation.] ([RS_Diag_04165](#))

7.7.1.1 Status bit support

[SWS_Dem_00006] [The Dem module shall by default implement the current set of all UDS status bits according to the definition in ISO-14229-1[2] for each diagnostic event.] ([RS_Diag_04067](#))

Note: For this specification, the UDS status byte of ISO-14229-1[2] for events is represented by the Dem data type `Dem_UdsStatusByteType` (defined in chapter 8.6.1.21). If particular UDS status bits do not need to be supported (refer also to [SWS_Dem_00060]), such optimizations or limitations may be implemented vendor-specific.

[SWS_Dem_01276] [If the API `Dem_GetEventUdsStatus` is called, the event from the parameter `EventId` exists and is available, the `Dem` shall copy the UDS `status byte` into the out parameter `UdsStatusByte` and return `E_OK`.] ([RS_Diag_04067](#))

For details see chapter 7.4.8.

[SWS_Dem_01277] [If the API `Dem_GetEventUdsStatus` is called and the event from the parameter `EventId` is unavailable, the `Dem` shall return `E_NOT_OK`.] ([RS_Diag_04067](#))

For details see chapter 7.4.8.

7.7.1.2 Monitor status and UDS status update

Status bit processing is an essential part of the `Dem` functionality. SWCs or BSW modules frequently report monitor results via the API `Dem_SetEventStatus`. A call of these functions will trigger the status bit processing of the `Dem`.

[SWS_Dem_01278] [The *Dem* shall provide a monitor status per event to store current monitor state information. The monitor status contains the information as defined in *Dem_MonitorStatusType*.] (*RS_Diag_04067*)

[SWS_Dem_01279] [The *Dem* shall perform the counter based event debouncing synchronously within the context of the calling *Dem_SetEventStatus* function.] (*RS_Diag_04068*)

[SWS_Dem_01280] [Upon call of *Dem_SetEventStatus* and after debouncing, the *Dem* shall process the monitor status in the same manner as the UDS status:

- Bit0 (TestFailed) according to **[SWS_Dem_00386]**
- Bit1 (TestNotCompleteThisOperationCycle) according to **[SWS_Dem_00394]**.

The monitor status byte processing shall be done synchronously within the context of the calling *Dem_SetEventStatus* function.] (*RS_Diag_04067*)

[SWS_Dem_01281] [If the parameter *DemGeneralCallbackMonitorStatusChangedFnc* is configured, the *Dem* shall call this configured C function with the signature of *<Module>_DemTriggerOnMonitorStatus*.] (*RS_Diag_04067*)

[SWS_Dem_01282] [Upon processing the monitor status, the *Dem* shall call the monitor status changed callback functions:

- *<Module>_DemTriggerOnMonitorStatus*

whenever the monitor status has changed.] (*RS_Diag_04067*)

[SWS_Dem_01283] [Upon processing the monitor status for reported event with *DemEventKind = DEM_EVENT_KIND_SWC*, the *Dem* shall call the monitor status changed callback C/S Interface *CallbackMonitorStatusChange* whenever the monitor status has changed and a C/S interface is configured for this event.] (*RS_Diag_04067*)

[SWS_Dem_CONSTR_06120] Dependency for DemGeneralCallbackMonitorStatusChangedFnc [The *DemGeneralCallbackMonitorStatusChangedFnc* shall only be present if *DemGeneralInterfaceSupport* is set to TRUE."]()

Limitation: The usage of *monitorStatusChange* via *RTE* is limited to *SWC*-monitorings. All basic software monitorings cannot be covered with this callback via *RTE*. To get complete *statusChange* information of all monitorings in a *SW-C*, the *eventStatusChange* callbacks should be used.

The *CallbackMonitorStatusChange* and *GeneralCallbackMonitorStatusChanged* via *RTE* is furthermore limited to monitorings, which are exclusively changing its status in known contexts. E.g. if a monitor status is changed from *CDD* (e.g. *Dem_SetEventAvailable* via C-function call), the monitor status change callback via *RTE* must not be used.

Rational: AUTOSAR *RTE* requires that calls from a *BSW* to a *SW-C* via *RTE* are done in a known call context. For the synchronous monitor status changed callbacks, this is only possible for events reported from a *SW-C*. For events reported from a *BSW*

module it is not possible to provide the calling context to the RTE. As a result of this, the Dem provides the C/S interface `CallbackMonitorStatusChange` only for events that are reported from a SW-C. For events reported from BSW modules, no such C/S interface is provided. Furthermore, the interface `GeneralCallbackMonitorStatusChanged` is not provided as C/S via RTE, as this callback could only be called for events reported from a SW-C and not for events reported from BSW modules. This would obviously lead to confusion.

If it is required to have a general synchronous reaction in a SW-C on monitor status changed callbacks, the synchronous reaction could be handled within the scope of a CDD using `<Module>_DemGeneralTriggerOnMonitorStatus` or `<Module>_DemTriggerOnMonitorStatus`.

[SWS_Dem_CONSTR_06116] Limited use of monitor status change callbacks to events reported from SW-Cs only [If `Dem_SetEventAvailable` is called from a Cdd or BSW module, the corresponding monitor status changed callback can only be used as C-function, but not via RTE interface.] ()

[SWS_Dem_01284] [When processing a clear DTC command (e.g. via `Dem_ClearDTC`), the Dem shall set the monitor status assigned to the cleared DTCs to 0x02.] (RS_Diag_04067)

[SWS_Dem_01285] [The Dem shall process the UDS status asynchronously. This means it is calculated outside the context of the calling `Dem_SetEventStatus` function.] (RS_Diag_04067)

[SWS_Dem_01286] [If the API `Dem_SetEventStatus` is called and the Dem has synchronously processed the reported monitor status according to [SWS_Dem_01280] and the corresponding UDS status (see [SWS_Dem_01285]) cannot be processed, the Dem shall report the runtime error `DEM_E_UDS_STATUS_PROCESSING_FAILED`.] (RS_Diag_04067)

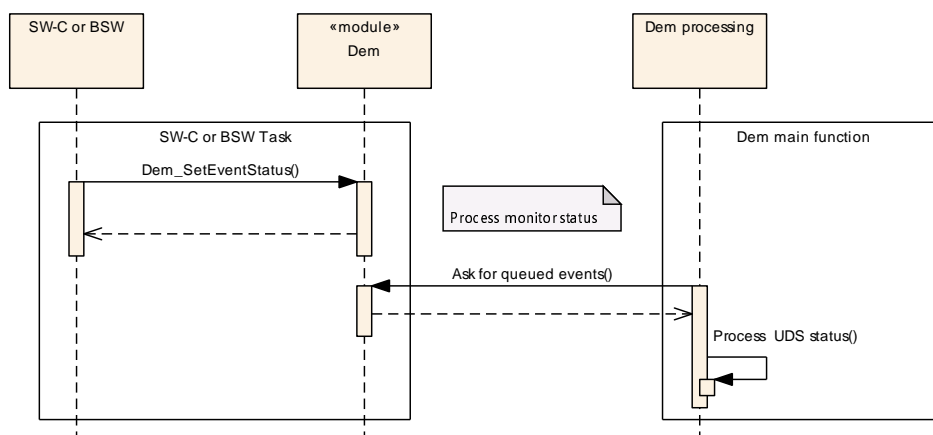

Figure 7.15: Synchronous and asynchronous event processing

Note: Refer to chapter 7.7.2 for a detailed description about the event memory management.

[SWS_Dem_01287] [If the API `Dem_GetMonitorStatus` is called, the `Dem` shall copy the current monitor status into the out parameter `MonitorStatus` and return `E_OK`.] (*RS_Diag_04067*)

[SWS_Dem_01326] [The monitor status shall be initialized within `Dem_Init`. Any call to `Dem_GetMonitorStatus` shall return `E_NOT_OK` if the monitor status is uninitialized.] (*RS_Diag_04031*)

7.7.1.3 Status bit transitions

This section describes the behavior of the individual status bits of the `UDS status byte` (refer to ISO-14229-1[2], UDS status byte - bit transitions).

[SWS_Dem_00385] [After a clear command has been applied to a specific `DTC` the `Dem` module shall set the `UDS status byte` to `0x50` (readiness bits 4 and 6 set to 1, and all others are set to zero).] (*RS_Diag_04067*)

For details see chapter 7.7.2.2.

Note: The value of the `UDS status byte` after a clear command has been applied represents the delivery status (initial state) of this byte as well.

[SWS_Dem_00386] [The `Dem` module shall implement the status bit transitions for `UDS status bit 0`.] (*RS_Diag_04067*)

For details see figure 7.16.

[SWS_Dem_00387] [The `Dem` module shall support the configuration parameter `DemStatusBitStorageTestFailed` (refer to `DemGeneral`) to determine whether the information for `UDS status bit 0` is stored volatile or non-volatile.] (*RS_Diag_04067*)

[SWS_Dem_00388] [If the configuration parameter `DemStatusBitStorageTestFailed` is set to `False`, the `Dem` module shall not retain the information for `UDS status bit 0` over power cycles (volatile)] (*RS_Diag_04067*)

[SWS_Dem_CONSTR_06113] **Configuration of the test failed status bit storage**
[For `WWH-OB`D ECU the `DemStatusBitStorageTestFailed` shall be set to `True`.] ()

[SWS_Dem_00525] [If the configuration parameter `DemStatusBitStorageTestFailed` is set to `True`, the `Dem` module shall retain the information for `UDS status bit 0` over power cycles (non-volatile).] (*RS_Diag_04067*)

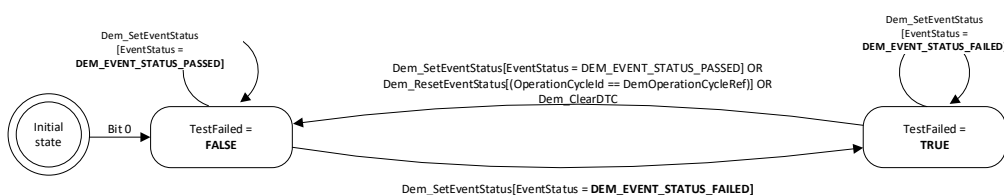

Figure 7.16: UDS status bit 0 TestFailed logic

[SWS_Dem_00389] [The Dem module shall implement the status bit transition for UDS status bit 1.] (RS_Diag_04067)

For details see figure 7.17.

Note: The event status bit 1 (TestFailedThisOperationCycle) is stored in non-volatile memory.

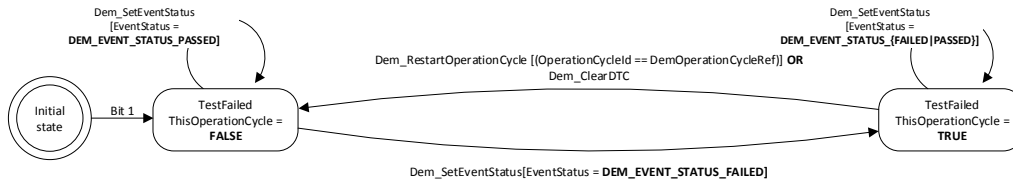

Figure 7.17: UDS status bit 1 TestFailedThisOperationCycle logic

[SWS_Dem_00390] [The Dem module shall implement the status bit transition for UDS status bit 2.] (RS_Diag_04067)

For details see figure 7.18.

[SWS_Dem_01183] [The information for UDS status bit 2 needs to be stored non-volatile] ()

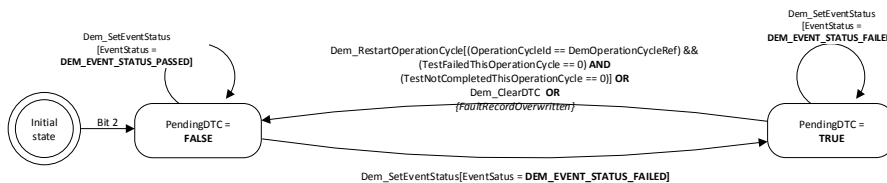

Figure 7.18: UDS status bit 2 PendingDTC logic

[SWS_Dem_00391] [The Dem module shall implement the status bit transition for UDS status bit 3.] (RS_Diag_04067)

For details see figure 7.19.

Note: The information for event status bit 3 (ConfirmedDTC) is non-volatile (but it is also calculable based on the respective event memory entry).

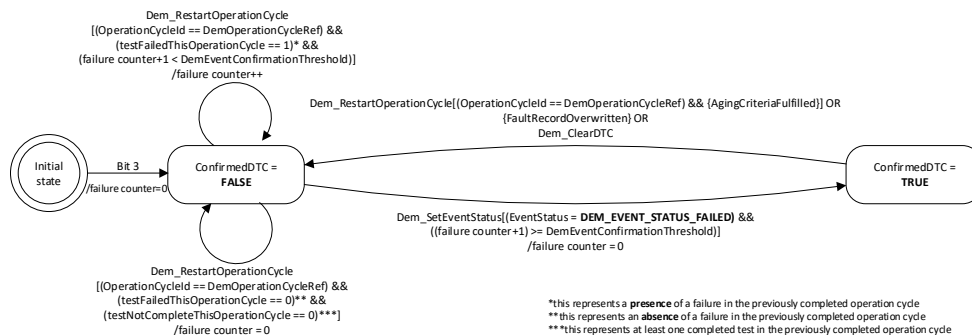

Figure 7.19: UDS status bit 3 ConfirmedDTC logic

The figure is applicable If `DemOBDDelayedDCYConfirmedAndMIL` is set to false. If `DemOBDDelayedDCYConfirmedAndMIL` is set to true the confirmed bit transition to 1 depends further more on the operation cycle qualification, see [SWS_Dem_01220].

Note: The “AgingCriteriaFulfilled” condition is specified by [SWS_Dem_00498]. The “FaultRecordOverwritten” condition is specified by [SWS_Dem_00409].

The parameter `DemEventConfirmationThreshold` controls the operation cycle in which the confirmedDTC bit is set based on the first occurrence of the failure. The confirmedDTC bit is always set to 1 when the fault occurs, but the operation cycle in which this is done is depending on the use case.

The value is relevant for OEM and legislated requirements on setting the confirmed-DTC bit from 0 to 1. In the Table 7.1 below, the most common use cases and necessary values are given:

<i>DemEventConfirmationThreshold</i>	<i>Use Case</i>
1	The confirmedDTC bit is set from 0 to 1 the first time the testFailed bit is set from 0 to 1. This behavior is also called "immediate confirmation" or "zero trip". This setting is mostly used for non-OBD UDS DTCs.
2	The confirmedDTC bit is set from 0 to 1 in the operation cycle after the failure was reported the first time. This setting is used to fulfill legislated OBD requirements in the US.
3	The confirmedDTC bit is set from 0 to 1 in the second operation cycle after the failure was reported the first time. This setting is used to fulfill legislated OBD requirements in Europe.

Table 7.1: Common values for DemEventConfirmationThreshold to solve typical requirements

Other OEM specific values for `DemEventConfirmationThreshold` beside the mentioned values from Table 7.1 are also possible.

The parameter `DemEventConfirmationThreshold` is an AUTOSAR Dem specific threshold value that is by "1" greater than the "trip counter" that is used in ISO 14229-1:2020[2] figure D.4.

[SWS_Dem_00392] [The Dem module shall implement the status bit transition for UDS status bit 4.] (RS_Diag_04067)

For details see figure 7.20.

Note: The information for event status bit 4 (TestNotCompletedSinceLastClear) is non-volatile.

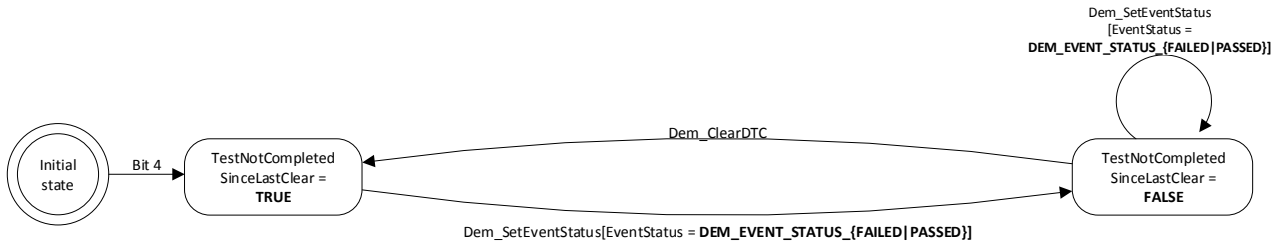

Figure 7.20: UDS status bit 4 TestNotCompletedSinceLastClear logic

[SWS_Dem_00393] [The Dem module shall implement the status bit transition for UDS status bit 5.] (RS_Diag_04067)

For details see figure 7.21.

Note: The information for UDS status bit 5 (TestFailedSinceLastClear) is non-volatile.

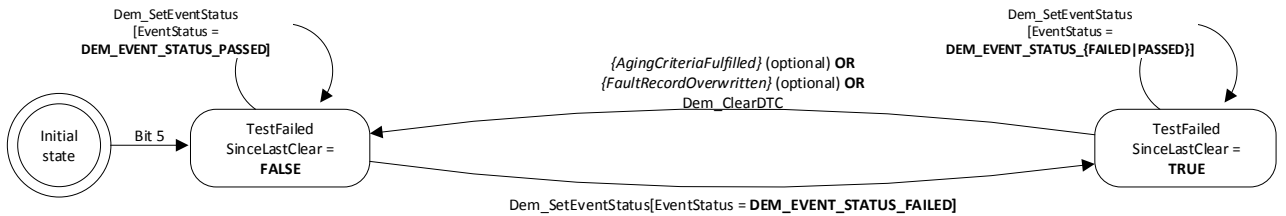

Figure 7.21: UDS status bit 5 TestFailedSinceLastClear logic

Note: The relevance of “AgingCriteriaFulfilled” condition (specified by [SWS_Dem_00498]) and “FaultRecordOverwritten” condition (specified by [SWS_Dem_00409]) depends on the configuration parameter DemStatus-BitHandlingTestFailedSinceLastClear (refer to DemGeneral).

[SWS_Dem_00394] [The Dem module shall implement the status bit transition for UDS status bit 6.] (RS_Diag_04067)

For details see figure 7.22.

Note: The event status bit 6 (TestNotCompleteThisOperationCycle) is stored in non-volatile memory.

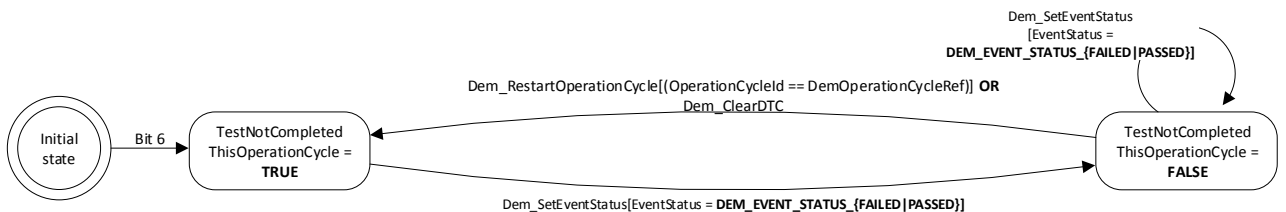

Figure 7.22: UDS status bit 6 TestNotCompleteThisOperationCycle logic

[SWS_Dem_00395] [The Dem module shall implement the status bit transition for UDS status bit 7 (WarningIndicatorRequested).] (RS_Diag_04067)

For details see figure 7.23.

Note: The information for UDS status bit 7 (WarningIndicatorRequested) may be volatile (because it is calculated based on the assigned warning indicator states).

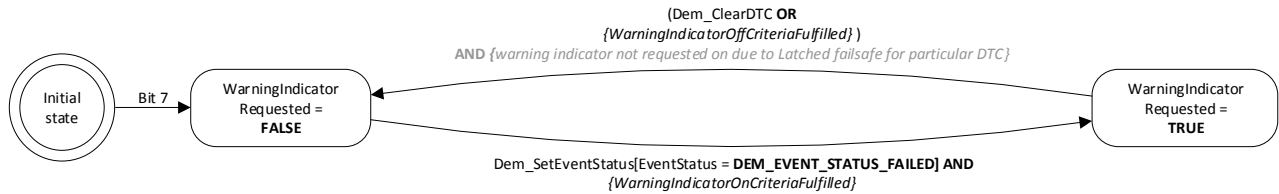

Figure 7.23: UDS status bit 7 WarningIndicatorRequested logic

Note: The “WarningIndicatorOffCriteriaFulfilled” and the “WarningIndicatorOnCriteriaFulfilled” condition are specified in chapter 7.7.9.

Note: ISO-14229-1[2] additionally specifies “warning indicator not requested on due to latched failsafe for particular DTC” as condition. This has to be ensured by the monitor.

7.7.1.4 Active/Passive status

If an event gets qualified as failed, it becomes active. If the event gets qualified as passed, it becomes passive. This status can be derived from the event status byte.

As the UDS status bit 0 is configurable in persistent storage ability (refer to configuration parameter DemStatusBitStorageTestFailed), also the meaning of active/passive is influenced:

- If the TestFailed bit is stored non-volatile, “event active” equals to TestFailed = 1 and “event passive” equals to TestFailed = 0.
- If the TestFailed bit is only stored volatile, additionally the information, if the event was already tested/reported this power cycle, is required. As long, as this information is not present, the active/passive status is undefined.

Note: There are also ECUs, where all monitors run during startup phase. In this case, it is also sufficient, to map the active/passive status directly to the TestFailed bit.

7.7.1.5 Notification of status bit changes

The Dem module can inform the monitor and/or other components about the status change of the event or DTC.

Note: For asynchronous event processing, the Dem module will trigger the respective notification functions twice per event/DTC qualification.

[SWS_Dem_00016] [The Dem module shall trigger the event-specific callback-function EventUdsStatusChanged on each UDS status change.] (RS_Diag_04067)

Note: The Dem module does not evaluate the return value (e.g. if other than E_OK) of this callback function.

Note: The configuration container `DemCallbackEventUdsStatusChanged` (in `DemEventParameter`) is used to specify one or more ports/c-callbacks per event.

Note: The respective callback-functions for FIM are specified in chapter 7.10.

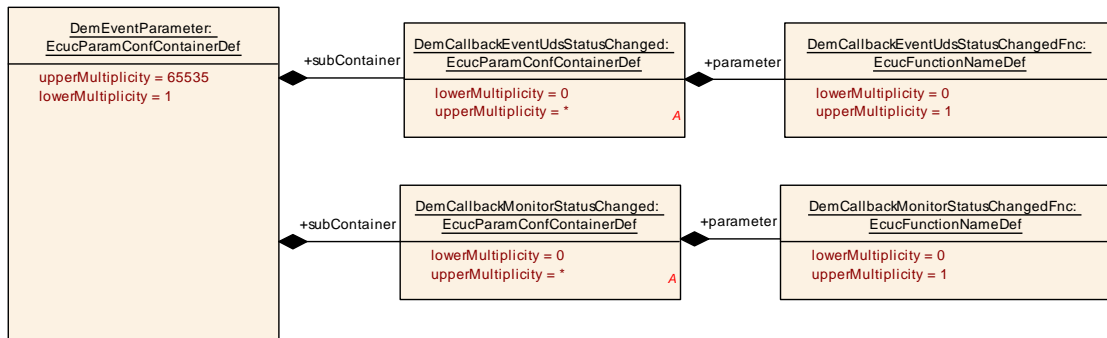

Figure 7.24: EventStatusChanged callback configuration

[SWS_Dem_00284] [The Dem module shall trigger the callback function configured in `DemCallbackDTCStatusChanged` on every `DemDTC` status change.] (*SRS_BSW_00457*)

[SWS_Dem_00986] [The Dem module shall trigger the callback function configured in `DemCallbackOBDDTCStatusChanged` either the 2-byte or the 3-byte OBD DTC on every `DemObdDTC` status change.] (*SRS_BSW_00457*)

[SWS_Dem_00987] [The Dem module shall trigger the callback function configured in `DemCallbackJ1939DTCStatusChanged` on every J1939 DTC status change.] (*SRS_BSW_00457*)

Note: The Dem module does not evaluate the return value (e.g. if other than E_OK) of this callback function.

Note: The result of `EventUdsStatusChanged` may only be different to the result of `DTCStatusChanged` in case of `event combination` (refer to chapter 7.7.5).

Note: The configuration containers `DemCallbackDTCStatusChanged`, `DemCallbackOBDDTCStatusChanged` and `DemCallbackJ1939DTCStatusChanged` are used to specify one or more ports/c-callbacks for the Dem module globally.

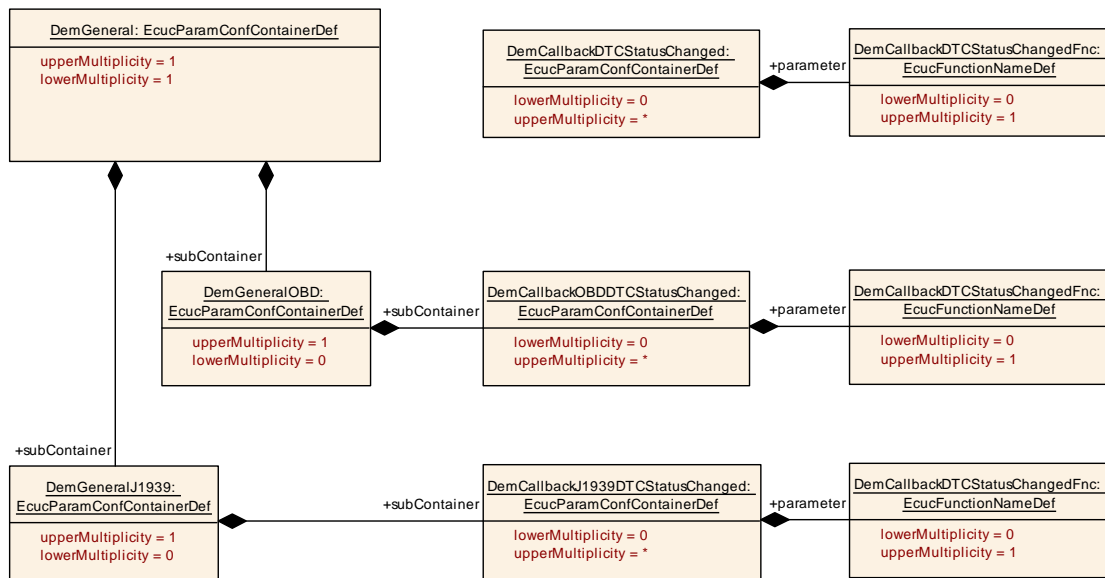

Figure 7.25: DTCStatusChanged callback configuration

7.7.2 Event memory management

The [event memory](#) management defines as the process of adding, updating and removing [event memory entries](#) in and out of the Dem module. The Dem module determines if the [event memory entry](#) is new or currently exists in the [event memory](#).

Note: The requirements in this section do not determine the software implementation but describe the behavior of the ECU towards requests from the test tool.

[SWS_Dem_01199] [The [Dem](#) module shall support the configuration parameter [DemMemoryDestinationRef](#) to define the destination memory/memories for individual DTCs.]()

When using the [Dem](#) interfaces, [Dem_DTCOriginType](#) selects the destination memories by evaluating the possible [DemMemoryDestinationRef](#).

[SWS_Dem_01063] [The user defined memory shall have the same behavior as the primary memory(event retention, event prioritization, [aging](#), displacement).]([RS_Diag_04131](#))

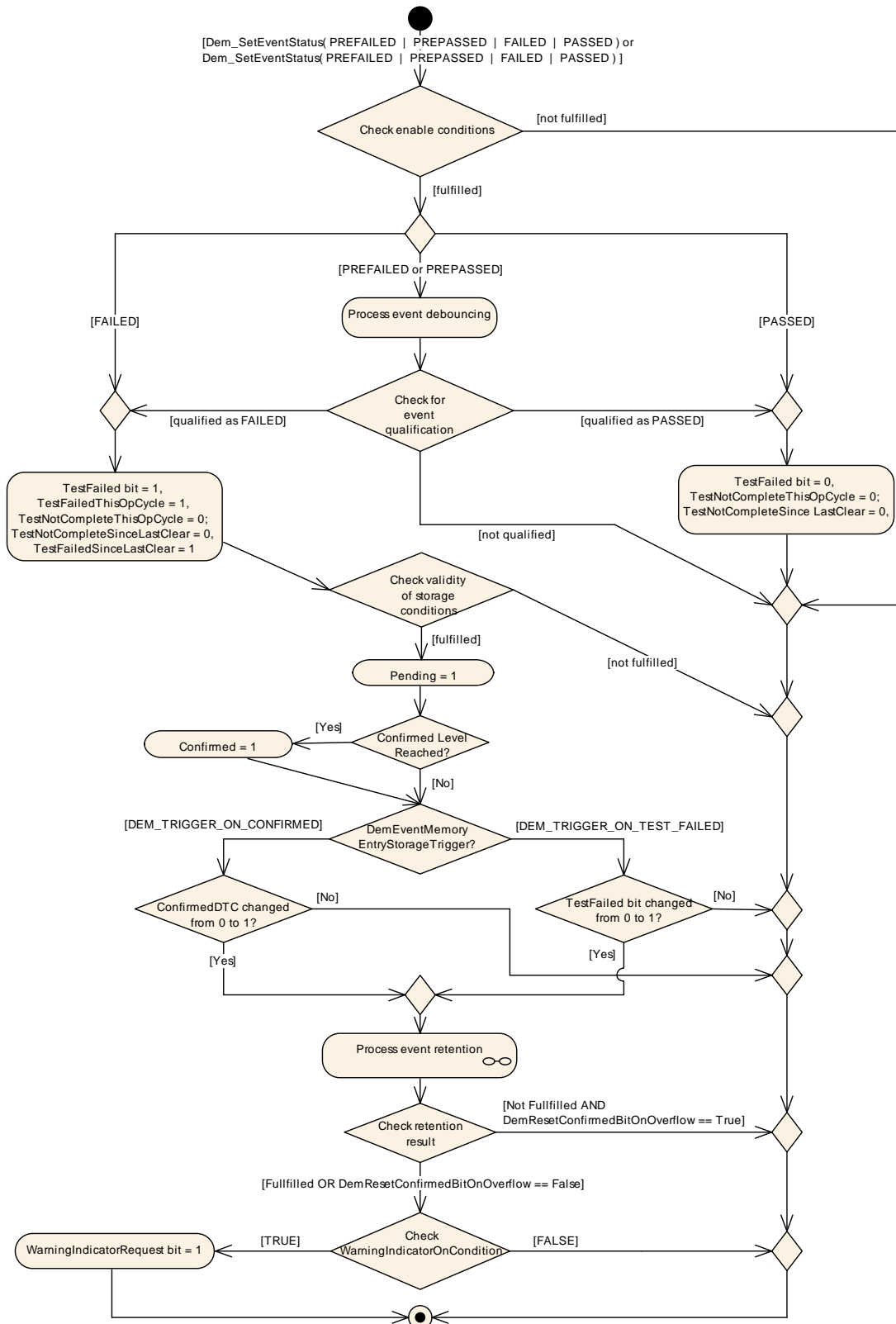

Figure 7.26: General diagnostic event storage processing

7.7.2.1 Event retention

Event retention defines the ability of the Dem module to record and handle events (DTCs), UDS status information and event related data (e.g. freeze frames, extended data).

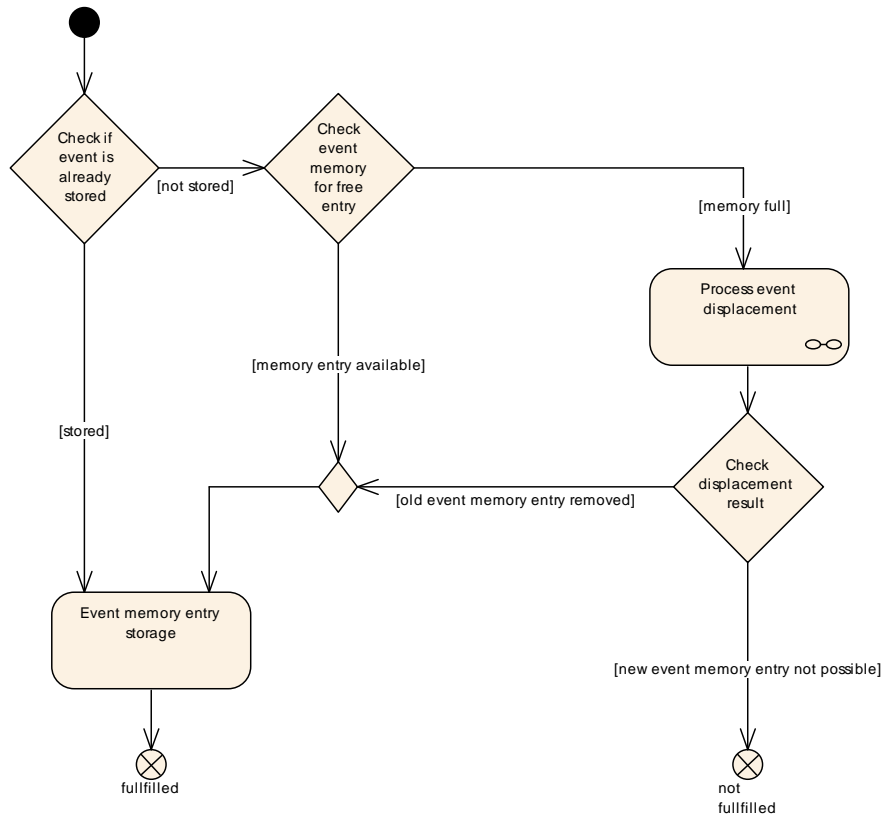

Figure 7.27: General diagnostic event retention processing

There are several different strategies in the market when to allocate an [event memory entry](#). Therefore, the Dem module has the capability to configure the primary trigger to allocate an [event memory entry](#). Beside the primary trigger there might be secondary triggers (refer [DemFreezeFrameRecordTrigger](#)) mainly to update content of event [event memory](#) (e.g. to have most recent update FreezeFrames).

[SWS_Dem_00783] [If an event

1. gets qualified as failed ([UDS status bit 0](#) changes from 0 to 1) and
2. the configuration parameter [DemEventMemoryEntryStorageTrigger](#) is set to [DEM_TRIGGER_ON_TEST_FAILED](#) or [DEM_TRIGGER_ON_FDC_THRESHOLD](#) (refer to [DemPrimaryMemory](#) or [DemUserDefinedMemory](#)) and
3. no [event memory entry](#) exist,

the Dem module shall try to allocate an [event memory entry](#) in its configured [event memory](#) (refer to [DemMemoryDestinationRef](#)).] ([RS_Diag_04105](#))

For details see figure 7.27.

[SWS_Dem_00784] [If an event

1. gets pending (UDS status bit 2 changes from 0 to 1) and
2. the configuration parameter DemEventMemoryEntryStorageTrigger is set to DEM_TRIGGER_ON_TEST_FAILED or DEM_TRIGGER_ON_FDC_THRESHOLD (refer to DemPrimaryMemory or DemUserDefinedMemory) and
3. no event memory is existing,

the Dem module shall try to allocate an event memory entry in its configured event memory (refer to DemMemoryDestinationRef).] (RS_Diag_04105)

For details see figure 7.27.

[SWS_Dem_00922] [If an event

1. is pending (UDS status bit 2 is set to 1) and gets re-qualified as failed (UDS status bit 0 changes from 0 to 1) and
2. the configuration parameter DemEventMemoryEntryStorageTrigger is set to DEM_TRIGGER_ON_TEST_FAILED or DEM_TRIGGER_ON_FDC_THRESHOLD (refer to DemPrimaryMemory or DemUserDefinedMemory) and
3. no event memory entry is existing,

the Dem module shall try to allocate an event memory entry in its configured event memory (refer to DemMemoryDestinationRef).] (RS_Diag_04105)

For details see figure 7.27.

[SWS_Dem_00785] [If an event

1. gets confirmed (UDS status bit 3 changes from 0 to 1) and
2. the configuration parameter DemEventMemoryEntryStorageTrigger is set to DEM_TRIGGER_ON_CONFIRMED or DEM_TRIGGER_ON_TEST_FAILED or DEM_TRIGGER_ON_FDC_THRESHOLD (refer to DemPrimaryMemory or DemUserDefinedMemory) and
3. no event memory entry is existing,

the Dem module shall try to allocate an event memory entry in its configured event memory (refer to DemMemoryDestinationRef).] (RS_Diag_04105)

For details see figure 7.27.

[SWS_Dem_00923] [If an event

1. is confirmed (UDS status bit 3 is set to 1) and gets re-qualified as failed (UDS status bit 0 changes from 0 to 1) and

2. the configuration parameter `DemEventMemoryEntryStorageTrigger` is set to `DEM_TRIGGER_ON_CONFIRMED` or `DEM_TRIGGER_ON_TEST_FAILED` or `DEM_TRIGGER_ON_FDC_THRESHOLD` (refer to `DemPrimaryMemory` or `DemUserDefinedMemory`) and
3. no `event memory entry` is existing,
4. if `DemResetConfirmedBitOnOverflow` is set to `false`,

the `Dem` module shall try to allocate an `event memory entry` in its configured `event memory` (refer to `DemMemoryDestinationRef`).] (*RS_Diag_04105*)

For details see figure 7.27.

[SWS_Dem_00786] [If an event

1. uses Dem-internal debouncing (either counterbased or timebased) and
2. the Dem-internal debounce counter is incremented and reaches `DemCounterBasedFdcThresholdStorageValue` or `DemTimeBasedFdcThresholdStorageValue` and
3. the configuration parameter `DemEventMemoryEntryStorageTrigger` is set to `DEM_TRIGGER_ON_FDC_THRESHOLD` (refer to `DemPrimaryMemory` or `DemUserDefinedMemory`) and
4. no event `event memory` exists,

the `Dem` module shall try to allocate an `event memory entry` in its configured `event memory` (refer to `DemMemoryDestinationRef`).] (*RS_Diag_04105*)

For details see figure 7.27.

Note: In case the `event memory entry` already exists, there might be other triggers to update content of `event memory entry` (refer chapter 7.7.7 “Event related data”).

[SWS_Dem_CONSTR_06155] Dependency on `DemTimeBasedFdcThresholdStorageValue` [`DemTimeBasedFdcThresholdStorageValue` shall only be present if `DemFreezeFrameRecordTrigger` is set to `DEM_TRIGGER_ON_FDC_THRESHOLD` or `DemExtendedDataRecordTrigger` is set to `DEM_TRIGGER_ON_FDC_THRESHOLD` or `DemEventMemoryEntryStorageTrigger` is set to `DEM_TRIGGER_ON_FDC_THRESHOLD` (refer to `DemPrimaryMemory` or `DemUserDefinedMemory`).] ()

7.7.2.2 Clearing event memory entries

The `event memory entries` of the `Dem` module can be cleared DTC-based via various diagnostic services (e.g. service 0x14 `ClearDiagnosticInformation` or service \$04 `Clear/Reset emission-related diagnostic information`). Therefore, the `Dem` offers separate APIs for different users:

- `Dem_ClearDTC`
- `Dem_J1939DcmClearDTC` (for J1939 to the J1939Dcm [7], refer to chapter 7.10.2).

[SWS_Dem_01203] [If the `Dem` module is requested to clear diagnostic information and the selected `DTC` is set to DTC group 'all DTCs' and the selected `DTCOrigin` is set to `DEM_DTC_ORIGIN_PRIMARY_MEMORY` or `DEM_DTC_ORIGIN_USERDEFINED_MEMORY_<NAME>`, the `Dem` shall reset all event and DTC status bytes and clear event related data assigned to the requested `DTCOrigin`.] (*RS_Diag_04150, RS_Diag_04214*)

[SWS_Dem_01206] [The `Dem` shall call the callback `DemClearEventAllowed` only if the selected `DTCOrigin` for the clear operation is the primary or user defined event memory.] (*RS_Diag_04150*)

The clearing process can be started by different clients. Whenever one of these interfaces starts the clearing process, the `Dem`-internal clearing mechanism is locked until the clear request is finished and the result is returned to the requesting user.

[SWS_Dem_01240] [If `DemClearDtcNotificationTime` is configured to `START`, the `Dem` shall inform the application about the start of a clear DTC operation. If the `DemClearDtcNotificationFnc` is configured, the `Dem` shall call this configured function otherwise the `Dem` shall call the R-Port `ClearDtcNotification`.] (*RS_Diag_04185*)

[SWS_Dem_01241] [If `DemClearDtcNotificationTime` is configured to `FINISH`, the `Dem` shall inform the application about the end of a clear DTC operation. The `Dem` shall consider the configuration parameter `DemClearDTCBehavior` which defines the clearing process of diagnostic information including clearing completion. If the `DemClearDtcNotificationFnc` is configured, the `Dem` shall call this configured function otherwise the `Dem` shall call the R-Port `ClearDtcNotification`.] (*RS_Diag_04185*)

[SWS_Dem_00661] [In case of multiple clients are requesting `Dem_ClearDTC` in parallel, the `Dem` shall internally process the different requests.] (*RS_Diag_04194*)

[SWS_Dem_00664] [If the clear DTC process is started by one client and still ongoing, then in case another client calls `Dem_ClearDTC`, the `Dem` shall return `DEM_PENDING`.] (*RS_Diag_04194*)

[SWS_Dem_00670] [If the configuration parameter `DemClearDTCLimitation` is set to `DEM_ONLY_CLEAR_ALL_DTCS`, the APIs `Dem_ClearDTC` are called with a selected DTC group different to `DEM_DTC_GROUP_ALL_DTCS` the `Dem` shall return `DEM_WRONG_DTC`.] (*RS_Diag_04117*)

[SWS_Dem_00570] [If the `Dem` module is requested to clear diagnostic information and the configuration parameter `DemClearDTCBehavior` is set to `DEM_CLRRESP_VOLATILE`, the `Dem` module shall return `E_OK` after the volatile memory is cleared.] (*RS_Diag_04194*)

[SWS_Dem_00571] [If the Dem module is requested to clear diagnostic information and the configuration parameter `DemClearDTCBehavior` is set to `DEM_CLRRESP_NONVOLATILE_TRIGGER`, the Dem module shall return `E_OK` after the volatile memory is cleared and clearing of the non-volatile memory is triggered.](*RS_Diag_04194*)

[SWS_Dem_00572] [If the Dem module is requested to clear diagnostic information and the configuration parameter `DemClearDTCBehavior` is set to `DEM_CLRRESP_NONVOLATILE_FINISH`, the Dem module shall return `E_OK` after the volatile memory and the non-volatile memory is cleared.](*RS_Diag_04194*)

Note: The Dem implementation is responsible for consistency of the persistent data. (See `SWS_NvM_00698`: Contents of RAM buffer passed to `NvM_WriteBlock` may not change while the NvM processes the job). How to ensure data consistency (`UDS_status byte`, freeze frame data and all other related information) is implementation specific (depends on the implemented NvM strategy). Options include, but are not restricted to, additional RAM mirrors and queuing of changes until the RAM area can be modified again.

Note: If the Dcm module receives the return type `DEM_CLEAR_OK` of the API `Dem_ClearDTC`, the Dcm module sends the positive response (refer to [9]).

[SWS_Dem_01057] [If the Dem module is requested to clear diagnostic information and the configuration parameter `DemClearDTCBehavior` is set to `DEM_CLRRESP_NONVOLATILE_FINISH`, the Dem module shall return `DEM_CLEAR_MEMORY_ERROR` if the clearing of the non-volatile memory fails.](*RS_Diag_04194*)

[SWS_Dem_01202] Definition of a failed clear DTC operation [If the Dem module is requested to clear diagnostic information, the Dem shall return `DEM_CLEAR_FAILED`:

- in case of clearing a single DTC at least one `DemClearEventAllowed` callback assigned to the event of the DTC returns `FALSE`.
- in case of clearing a DTC group or all DTCs, the individual DTCs shall be cleared like described in clearing single DTC. The resulting return value shall be `DEM_CLEAR_FAILED` if the clearing of all individual DTCs returned `DEM_CLEAR_FAILED`.

](*RS_Diag_04150, RS_Diag_04214*)

[SWS_Dem_00573] [If `DemTriggerMonitorInitBeforeClearOk` is set to `TRUE`, the `Dem_ClearDTC` shall not return `E_OK` until the events initialization is triggered (callback function `InitMonitorForEvent` is called). If `DemTriggerMonitorInitBeforeClearOk` is set to `FALSE`, `DEM_CLEAR_OK` is not considering Event initialization (`InitMonitorForEvent`).](*RS_Diag_04194*)

This functionality is intended for some special events, which must never be cleared from `event memory` within specific states, like for example special operation modes of the ECU (e.g. assembly-, transport-, or flash-mode) or Dcm sessions (which can be determined, using API `Dcm_GetSesCtrType`).

It is configurable per event (refer to [DemCallbackClearEventAllowed](#)), whether a SW-C / BSW module shall be requested about the event-deletion allowance from this callback function. One callback (representing a specific condition) can be assigned per event. If multiple conditions apply, they need to be summarized by one callback individually.

[SWS_Dem_00515] [The Dem module shall call the callback [DemClearEventAllowed](#) for each event it is configured for, before clearing this event.]([RS_Diag_04194](#))

[SWS_Dem_00667] [If the DTC is not configured to use event combination, the out-parameter [Allowed](#) of the callback [DemClearEventAllowed](#) returns “false” and the return value is equal to E_OK, the Dem shall not clear the respective [event memory entry](#) and [Dem-internal data values](#).]([RS_Diag_04194](#))

[SWS_Dem_01295] [If the DTC is configured to use event combination, if only one [DemClearEventAllowed](#) callback has the out-parameter [Allowed](#) set to FALSE and returns E_OK, the Dem shall not clear the event status, respective [event memory entry](#) and [Dem-internal data values](#).]([RS_Diag_04194](#))

[SWS_Dem_00668] [If the out-parameter ‘Allowed’ of the callback [DemClearEventAllowed](#) returns “false” and the configuration parameter [DemClearEventAllowedBehavior](#) is set to [DEM_NO_STATUS_BYTE_CHANGE](#), the related UDS [status byte](#) shall not be modified.]([RS_Diag_04194](#))

[SWS_Dem_00669] [If the out-parameter [Allowed](#) of the callback [DemClearEventAllowed](#) returns “false” and the configuration parameter [DemClearEventAllowedBehavior](#) is set to [DEM_ONLY_THIS_CYCLE_AND_READINESS](#), the related UDS status bits 1 ([TestFailedThisOperationCycle](#)), 4 ([TestNotCompletedSinceLastClear](#)), 5 ([TestFailedSinceLastClear](#)), and 6 ([TestNotCompletedThisOperationCycle](#)) shall be reset.]([RS_Diag_04194](#))

[SWS_Dem_01332] [In case an event is partially cleared according to [\[SWS_Dem_00669\]](#), the dependent functionality shall be handled as if the event is not cleared at all. This means the callback function [InitMonitorForEvent](#) will not be called and the FDC will remain unchanged in this situation.]([RS_Diag_04194](#))

[SWS_Dem_00516] [If the return value of the callback [DemClearEventAllowed](#) is equal to E_NOT_OK, the return value shall not be changed and event-deletion is allowed.]([RS_Diag_04194](#))

The Dem supports events that are not assigned to any [event memory](#). This is the case, if the optional parameter [DemDTCRef](#) is not configured in [DemEventParameter](#). Events are cleared, when the [event memory](#) assigned to them is cleared. In case there is no assigned [event memory](#), these events would never be cleared. For this case the Dem provides the configuration parameter [DemClearEventsWithoutDTCEventMemoryRef](#).

[SWS_Dem_01249] [If the [event memory](#) referenced by [DemClearEventsWithoutDTCEventMemoryRef](#) is cleared via any of the [Dem_ClearDTC](#) APIs, the Dem shall clear also all the events that are not assigned to any [event memory](#).]([\(\)](#))

Note: Event displacement (mainly controlled by the event priority) and `aging` are not influenced by this callback.

7.7.2.3 Event memory overflow indication

[SWS_Dem_00397] [The Dem module shall indicate for each `event memory` if the `event memory` is full and there was an attempt to store an additional event in this `event memory`.] (*RS_Diag_04093*)

This overflow indication can be used to trigger further internal behavior of the Dem module (e.g. displacement strategy). Furthermore, it can be used for additional fault analysis in workshops.

[SWS_Dem_00398] [The Dem module shall provide the API `Dem_GetEventMemoryOverflow` to provide access to the `event memory` overflow indication status of the respective `event memory`.] (*RS_Diag_04093*)

Note: This API can be used for vendor-specific Diagnostic Services or other vendor-specific handling, and is provided to SW-Cs, as well as complex device drivers.

[SWS_Dem_00651] [The Dem module shall provide the API `Dem_GetNumberOfEventMemoryEntries` to return the number of `event memory` entries currently stored in the `event memory`.] (*RS_Diag_04109*)

Note: For the reported number all events are considered independently of the fault confirmation.

[SWS_Dem_00399] [The `event memory` overflow indication of the respective `event memory` shall be reset, if all DTCs of this memory are deleted by `Dem_ClearDTC`.] (*RS_Diag_04093*)

Note: In case of `aging` and deleting single DTCs, the overflow indication of the `event memory` is not reset to keep this status information until the ECU receives an explicit clear command of this specific `event memory`. The ECU itself should not change this status information during normal operation (because it is used in workshops).

7.7.2.4 Event displacement

Event displacement means, that the most insignificant, already existing `event memory entry` is replaced by a new `event memory entry`, which needs to be stored. During displacement, the most insignificant entry gets lost.

[SWS_Dem_00400] [If the event retention want to allocate a new `event memory entry` and there is no free `event memory entry` available, the Dem module shall check according **[SWS_Dem_00406]** for allocated `event memory entries` to be displaced by the new `event memory entry`.] (*RS_Diag_04118*)

Note: If the `event memory` size is configured to cover all possible events, no displacement will occur.

[SWS_Dem_00401] [The Dem module provides the configuration parameter `DemEventDisplacementStrategy` (refer to `DemPrimaryMemory` or `DemUserDefinedMemory`) defining whether the existing `event memory entry` can be displaced or not.] (*RS_Diag_04118*)

[SWS_Dem_00402] [If event displacement is disabled (`DemEventDisplacementStrategy` in `DemPrimaryMemory` or `DemUserDefinedMemory` selects `DEM_DISPLACEMENT_NONE`), the Dem module shall not displace existing `event memory entries` if the `event memory` is full.] (*RS_Diag_04118*)

[SWS_Dem_00406] [If event displacement is enabled (`DemEventDisplacementStrategy` selects `DEM_DISPLACEMENT_FULL` in `DemPrimaryMemory` or `DemUserDefinedMemory` or `DEM_DISPLACEMENT_PRIO_OCC`), the Dem module shall perform the following sequence by combination of the different displacement criteria:

1. Priority (refer [\[SWS_Dem_00403\]](#))
2. Active/Passive status (configurable, only for `DEM_DISPLACEMENT_FULL` in `DemPrimaryMemory` or `DemUserDefinedMemory`) (refer [\[SWS_Dem_00404\]](#))
3. Occurrence (refer [\[SWS_Dem_00405\]](#))

] (*RS_Diag_04118*)

Note: Priority needs to have Fuel system/Misfire over the rest (US/EU5) and Class A before B1, B2, C (Euro VI).

[SWS_Dem_00403] [If displacement strategy is `DEM_DISPLACEMENT_FULL` or `DEM_DISPLACEMENT_PRIO_OCC` (refer to `DemPrimaryMemory` or `DemUserDefinedMemory`), the Dem module shall displace lower prioritized events by higher prioritized events.] (*RS_Diag_04118*)

[SWS_Dem_00404] [If displacement strategy is `DEM_DISPLACEMENT_FULL` (refer to `DemPrimaryMemory` or `DemUserDefinedMemory`), the Dem module shall displace passive events preferably.] (*RS_Diag_04118*)

For details see chapter [7.7.1.4](#).

[SWS_Dem_00405] [If displacement strategy is `DEM_DISPLACEMENT_FULL` or `DEM_DISPLACEMENT_PRIO_OCC` (refer to `DemPrimaryMemory` or `DemUserDefinedMemory`), the Dem module shall displace older stored events in the chronological order prior to newer stored events (refer [\[SWS_Dem_00412\]](#) and [\[SWS_Dem_00787\]](#)).] (*RS_Diag_04118*)

[SWS_Dem_00407] [If no `event memory entry` for displacement was identified, the Dem module shall discard the storage request.] (*RS_Diag_04118*)

[SWS_Dem_00692] [If an event is reported and an `event memory entry` with the same priority exists and the existing event is not tested in this `operation cycle`

(TestNotCompletedThisOperationCycle bit == 1), the Dem shall displace the existing event with the reported event.] ([RS_Diag_04118](#), [RS_Diag_04071](#))

[SWS_Dem_00693] [During displacement, if an event is reported and an [event memory entry](#) with the same priority exists and the existing event is tested in this [operation cycle](#) (TestNotCompletedThisOperationCycle bit == 0), the Dem shall not displace the existing event with the reported event.] ([RS_Diag_04178](#))

[SWS_Dem_00695] [If the configuration parameter [DemOBDEventDisplacement](#) is set to TRUE all emission related events with the following conditions shall not be considered during the displacement mechanism and shall not be displaced from error memory:

[Eventold](#) is emission related

AND

([Eventold](#) triggers MIL indicator

OR ([Eventold](#) holds legislative Freeze Frame **AND** has equal or higher priority)

OR Pending-DTC of [Eventold](#)==1)] ([RS_Diag_04195](#))

[SWS_Dem_00696] [If the configuration parameter [DemOBDEventDisplacement](#) is set to FALSE, no special rules of displacement are applied to emission related events. In this case emission related events shall be displaced like every other event.] ([RS_Diag_04195](#))

[SWS_Dem_00408] [If the [event memory entry](#) for displacement was identified, the Dem module shall remove this [event memory entry](#) from the [event memory](#).] ([RS_Diag_04118](#))

Note: This removed [event memory entry](#) should now used for the pending storage trigger.

[SWS_Dem_00409] [If an [event memory entry](#) was removed during displacement, the Dem module shall reset the UDS status bit 2 and UDS status bit 3 to 0 if the configuration parameter [DemResetConfirmedBitOnOverflow](#) (refer to [DemGeneral](#)) is set to true.] ([RS_Diag_04067](#), [RS_Diag_04118](#))

[SWS_Dem_01186] [If an [event memory entry](#) was removed during displacement, the UDS status bit 5 shall be reset to 0 in case of [DemStatus-BitHandlingTestFailedSinceLastClear](#) is set to [DEM_STATUS_BIT_AGING_AND_DISPLACEMENT](#) and [DemResetConfirmedBitOnOverflow](#) is set to true.] ([RS_Diag_04067](#), [RS_Diag_04118](#))

7.7.2.5 Reporting order of event memory entries

[SWS_Dem_00410] [The Dem module shall report DTCs in the chronological order of the event storage (refer to API [Dem_GetNextFilteredDTC](#)), if:

- the DTCStatus parameter has the “pending DTC” or “confirmed DTC” bit or both bits set

- all other bits of the `DTCStatus` parameter are set to false
- `DemResetConfirmedBitOnOverflow` is set to true

]([RS_Diag_04195](#))

Note: The chronological order is for reporting purposes only and does not imply explicit memory structure, which is implementation specific.

Note: The reporting order may vary with the customer specific attributes used by the algorithm for sorting the DTC records in case of not confirmed or pending. If the chronological order is required for further UDS status mask parameters, additional resources may be necessary.

[SWS_Dem_00787] [If an 'stored event' gets re-qualified as failed (`UDS status bit 0` changes from 0 to 1) and a respective `event memory entry` exists, the Dem module shall update the chronological order of the event storage by setting the particular event as most recent `event memory entry`.]([RS_Diag_04195](#))

[SWS_Dem_00411] [If the Dem module is requested to report in chronological order, the most recent `event memory entry` shall be reported at first.]([RS_Diag_04195](#))

[SWS_Dem_00412] [If a new event get stored in the `event memory`, the Dem shall update the chronological order by setting the new event as most recent `event memory entry`.]([RS_Diag_04195](#))

Note: If there are multiple `event memory entries` stored at the same point in time the chronological reporting order of these elements is undefined. It depends on the implementation which of these entries is reported or displaced first..

7.7.3 Debouncing of diagnostic events

In general, an ECU may implement several types of debouncing improving signal quality. This section describes methods, how the Dem module shall implement basic algorithms used for fault maturation (diagnostic `event debouncing`).

If the Dem module is configured to implement the debounce algorithm for a specific event, one of the following debounce algorithms are to be performed Dem-internally. Otherwise, the respective monitor implemented in a SW-C or BSW will report the status of a certain event, after diagnostic `event debouncing` has been completed. For interaction between the Dem and SW-C or BSW please refer to the API `InitMonitorForEvent` (refer to chapter 7.2).

If there are any requirements to get the passed or failed status within a certain amount of time, the diagnostic monitor is responsible.

[SWS_Dem_00413] [The Dem module shall support the event-specific configuration of debounce algorithms by using the configuration container `DemDebounceAlgorithm-Class`.]([RS_Diag_04068](#))

Note: That means for each individual event a specific algorithm can be specified.

7.7.3.1 Counter based debounce algorithm

[SWS_Dem_00526] [The Dem module shall provide a configuration parameter `DemDebounceCounterBasedSupport` (refer to `DemGeneral`) to enable or disable the Dem-internal counter based debouncing.](*RS_Diag_04068*)

[SWS_Dem_00414] [If the configuration container `DemDebounceAlgorithmClass` is set to `DemDebounceCounterBased`, the Dem module shall provide an internal `debounce counter` for each individual event, to qualify the reported event.](*RS_Diag_04068*)

For huge debounce ranges, the maximal range of the internal `debounce counter` is defined as `sint16`. This does not imply any explicit implementation.

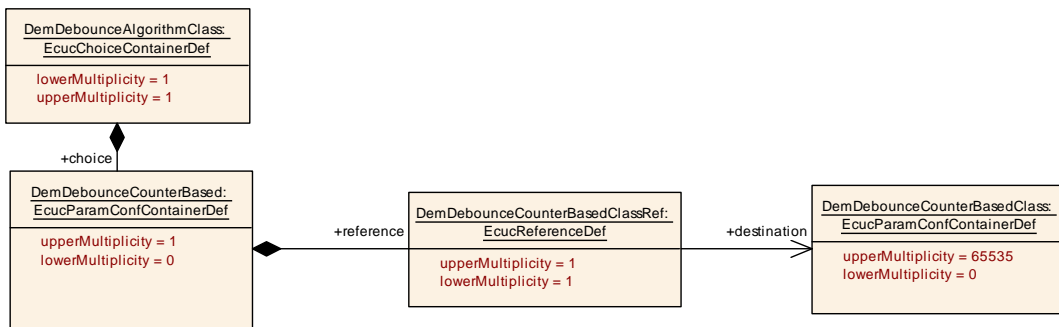

Figure 7.28: Counter based debounce algorithm

[SWS_Dem_00415] [The Dem module shall calculate the fault detection counter (-128 ... +127 according to UDS) based on the value and range of the internal debounce counter to map the internal counter values linearly to the external values.](*RS_Diag_04068*)

[SWS_Dem_00416] [The Dem module shall provide the configuration parameter `DemDebounceCounterFailedThreshold` used to define the event-specific limit indicating the failed status (active).](*RS_Diag_04068*)

[SWS_Dem_00417] [The Dem module shall provide the configuration parameter `DemDebounceCounterPassedThreshold` used to define the event-specific limit indicating the passed status (passive).](*RS_Diag_04068*)

[SWS_Dem_00418] [The Dem module shall increment the internal `debounce counter` with its configured step-size (refer to `DemDebounceCounterIncrementStepSize`), when the monitor reports `DEM_EVENT_STATUS_PREFAILED`. If after the incrementation the `debounce counter` value is greater than the threshold `DemDebounceCounterFailedThreshold`, the Dem shall set the `debounce counter` value equal to the threshold.](*RS_Diag_04068*)

[SWS_Dem_00419] [The Dem module shall decrement the internal `debounce counter` with its configured step-size (refer to `DemDebounceCounterDecrementStepSize`), when the monitor reports `DEM_EVENT_STATUS_PREPASSED`. If after the decrementation the `debounce counter` value is lower than the threshold `DemDebounceCounterPassedThreshold`, the Dem shall set the `debounce counter` value equal to the threshold.]([RS_Diag_04068](#))

[SWS_Dem_00420] [If the monitor reports `DEM_EVENT_STATUS_FAILED`, the Dem module shall set the internal `debounce counter` value to its configured threshold being the failed criteria.]([RS_Diag_04068](#))

[SWS_Dem_00421] [If the monitor reports `DEM_EVENT_STATUS_PASSED`, the Dem module shall set the internal `debounce counter` value to its configured threshold being the passed criteria.]([RS_Diag_04067](#), [RS_Diag_04068](#))

[SWS_Dem_00422] [The Dem module shall provide the configuration parameter `DemDebounceCounterJumpDown` for enabling the jump-down behavior.]([RS_Diag_04068](#))

[SWS_Dem_00423] [If the jump-down behavior is enabled, the Dem module shall provide the configuration parameter `DemDebounceCounterJumpDownValue` defining the new internal `debounce counter` init value. Each reporting of a pre-passed value while the current `debounce counter` value is greater than the `DemDebounceCounterJumpDownValue` shall first reset the `debounce counter` to `DemDebounceCounterJumpDownValue` before performing the pre-passed debounce event ([\[SWS_Dem_00419\]](#)).]([RS_Diag_04068](#))

Note: This will only happen if the counting direction changes from incrementing to decrementing.

[SWS_Dem_00424] [The Dem module shall provide the configuration parameter `DemDebounceCounterJumpUp` for enabling the jump-up behavior.]([RS_Diag_04068](#))

[SWS_Dem_00425] [If the jump-up behavior is enabled, the Dem module shall provide the configuration parameter `DemDebounceCounterJumpUpValue` defining the new internal `debounce counter` init value. Each reporting of a pre-failed value while the current `debounce counter` value is smaller than the `DemDebounceCounterJumpUpValue` shall first reset the `debounce counter` to `DemDebounceCounterJumpUpValue` before performing the pre-failed debounce event ([\[SWS_Dem_00418\]](#)).]([RS_Diag_04068](#))

Note: This will only happen if the counting direction changes from decrementing to incrementing.

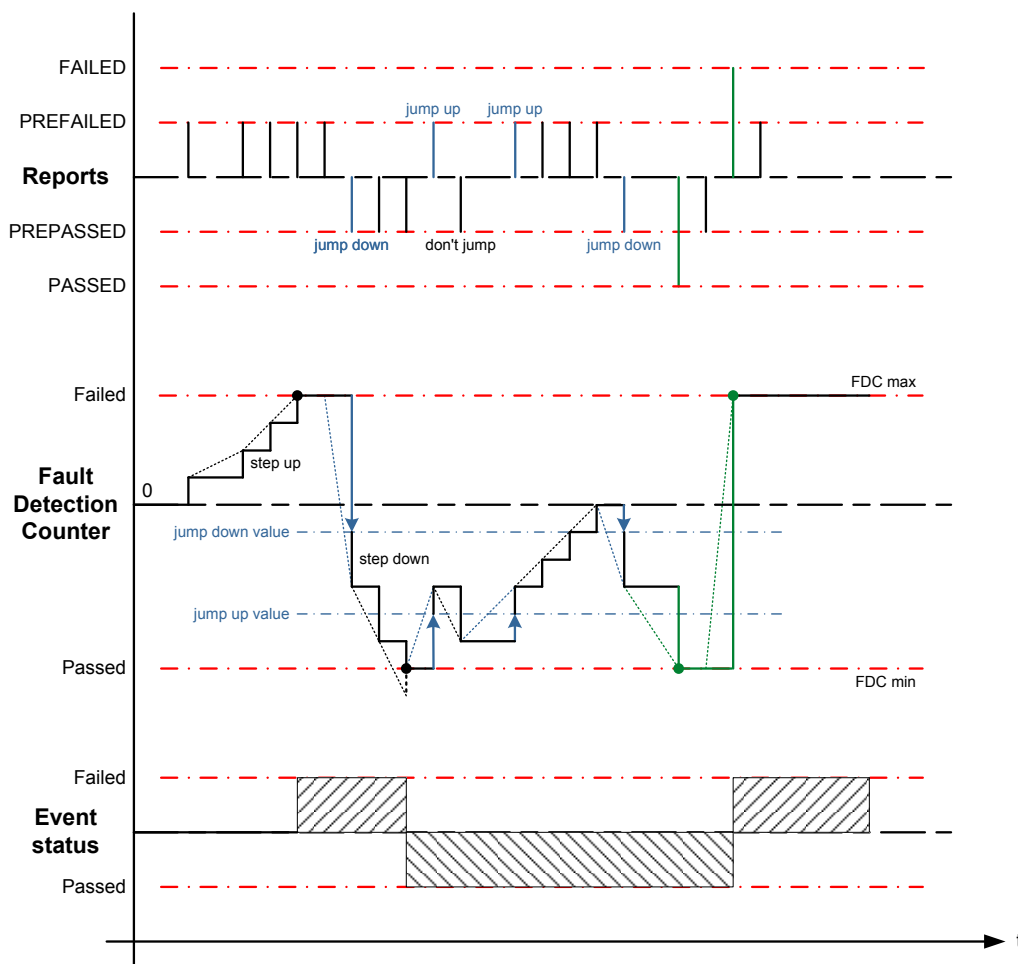

Figure 7.29: Example of counter based debouncing (including jump behaviour)

Note: In figure 7.29, the value of Fault Detection Counter maps linearly to the internal `debounce counter` value.

The action `DEM_DEBOUNCE_STATUS_FREEZE` of the API `Dem_ResetEventDebounceStatus` is not relevant for counter-base debouncing. The action `DEM_DEBOUNCE_STATUS_RESET` of the `Dem_ResetEventDebounceStatus` is covered by [SWS_Dem_00684].

The `DemDebounceBehavior` `DEM_DEBOUNCE_STATUS_FREEZE` is covered in chapter 7.7.6. The `DemDebounceBehavior` `DEM_DEBOUNCE_RESET` is covered by [SWS_Dem_00654] and [SWS_Dem_00677]. This is shown in figure 7.30.

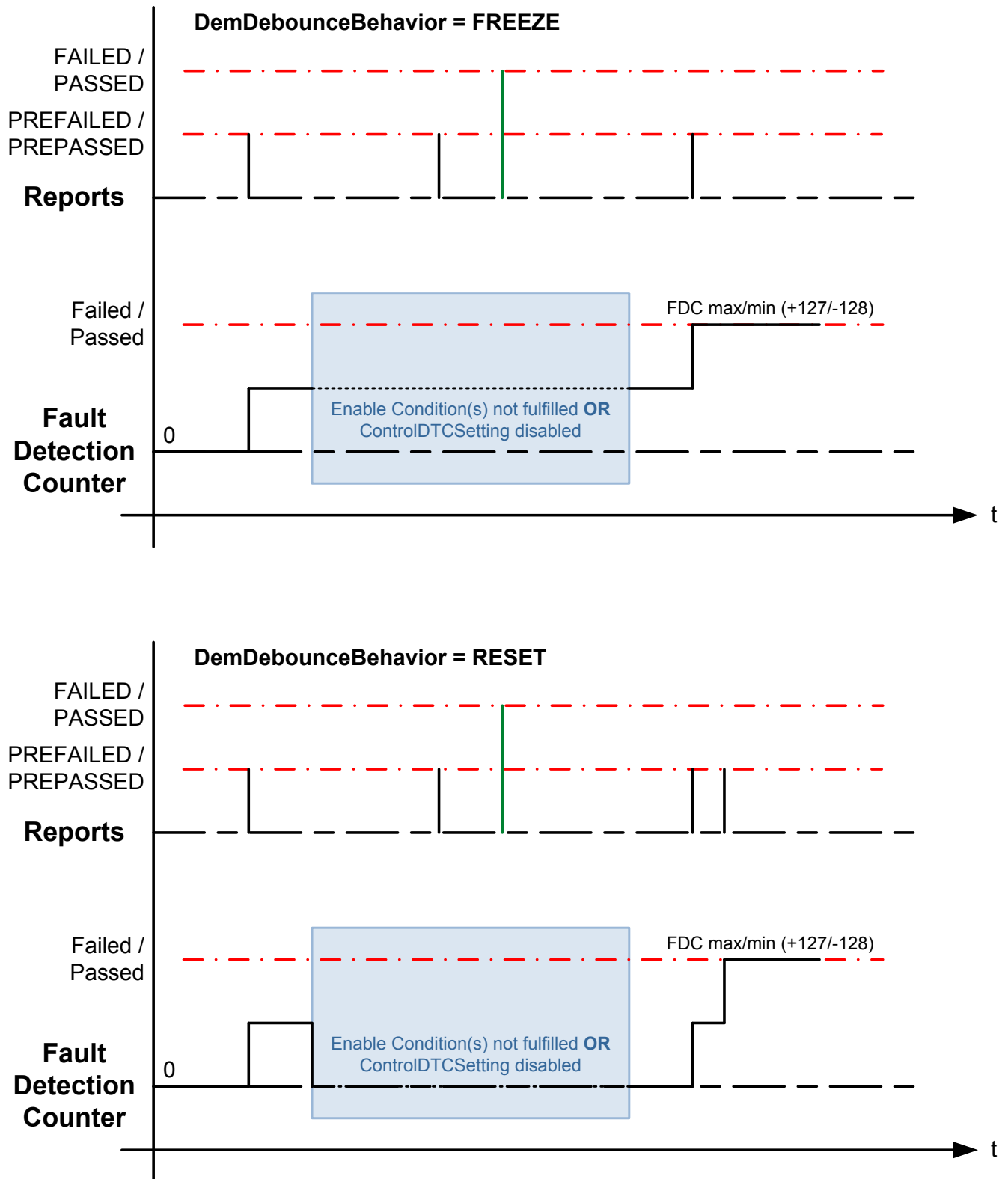

Figure 7.30: Counter based debouncing behavior on enable conditions

[SWS_Dem_00674] [If the configuration parameter `DemDebounceCounterStorage` is set to True, the Dem module shall store the current value of the internal `debounce counter` non-volatile (refer to [\[SWS_Dem_00341\]](#)).] (*RS_Diag_04124*)

Note: `DemDebounceCounterStorage` is not supported for time based debouncing.

[SWS_Dem_00675] [If the configuration parameter `DemDebounceCounterStorage` is set to True, the Dem module shall re-store the current value of the internal `debounce counter` during each startup (latest in `Dem_Init`).] (*RS_Diag_04124*)

Note: BSW events using non-volatile storage of the internal `debounce counter` cannot be reported before `Dem_Init`, because the value needs first to be restored.

[SWS_Dem_00676] [If development error detection is enabled and `Dem_SetEventStatus` or `Dem_ResetEventDebounceStatus` is called before `Dem_Init` or after `Dem_Shutdown` for events which have `DemDebounceCounterStorage` set to True, the Dem module shall set the error code `DEM_E_WRONG_CONDITION`.] (*RS_Diag_04124*)

[SWS_Dem_CONSTR_06151] Dependency on DemCounterBasedFdcThresholdStorageValue [The configuration parameter `DemCounterBasedFdcThresholdStorageValue` shall only be present if `DemFreezeFrameRecordTrigger` is set to `DEM_TRIGGER_ON_FDC_THRESHOLD` or `DemExtendedDataRecordTrigger` is set to `DEM_TRIGGER_ON_FDC_THRESHOLD` or `DemEventMemoryEntryStorageTrigger` is set to `DEM_TRIGGER_ON_FDC_THRESHOLD`.] ()

[SWS_Dem_CONSTR_06152] Dependency on DemDebounceCounterJumpDownValue [`DemDebounceCounterJumpDownValue` shall only be present if `DemDebounceCounterJumpDown` is set to TRUE.] ()

[SWS_Dem_CONSTR_06153] Dependency on DemDebounceCounterJumpUpValue [`DemDebounceCounterJumpUpValue` shall only be present if `DemDebounceCounterJumpUp` is set to TRUE.] ()

7.7.3.2 Time based debounce algorithm

[SWS_Dem_00527] [The Dem module shall provide a configuration parameter `DemDebounceTimeBasedSupport` (refer to `DemGeneral`) to enable or disable the Dem-internal time based debouncing.] (*RS_Diag_04068*)

[SWS_Dem_00426] [If the configuration container `DemDebounceAlgorithmClass` is set to `DemDebounceTimeBased`, the Dem module shall provide an internal debounce timer for each individual event, to qualify the reported event.] (*RS_Diag_04068*)

For long debounce periods, the maximal range of the internal debounce timer is defined as `sint16`. This does not imply any explicit implementation.

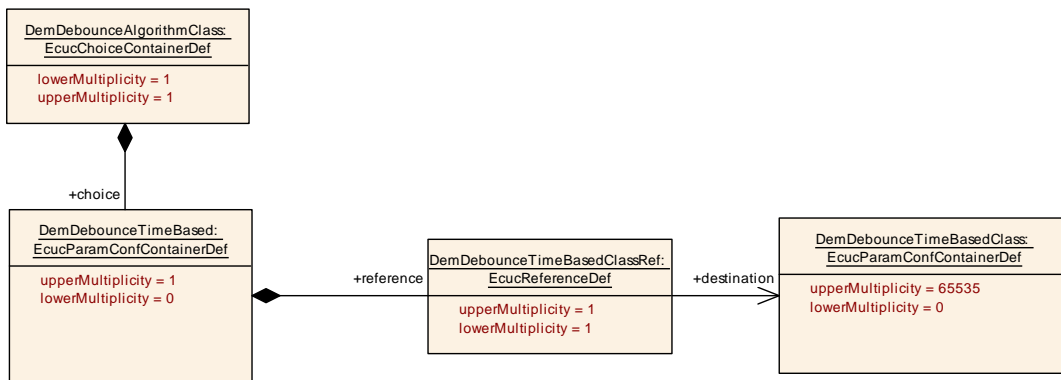

Figure 7.31: Time based debounce algorithm

[SWS_Dem_00427] [The Dem module shall calculate the fault detection counter (-128 ... +127 according to UDS) based on the value and range of the internal debounce timer, to map the internal timer values linearly to the external values.] ([RS_Diag_04068](#))

For details see figure [7.32](#).

[SWS_Dem_00428] [The Dem module shall start the internal debounce timer to qualify the reported event as failed when the monitor reports DEM_EVENT_STATUS_PREFAILED.] ([RS_Diag_04068](#))

[SWS_Dem_00429] [If the internal debounce timer of a specific event was already triggered as pre-failed or the event is qualified as failed, and the monitor reports consecutively DEM_EVENT_STATUS_PREFAILED again, the Dem module shall not restart the internal debounce timer.] ([RS_Diag_04068](#))

Note: The Dem module provides the configuration parameter DemDebounceTimeFailedThreshold used to define the event-specific delay indicating the failed status (active).

[SWS_Dem_00431] [If the monitor reports DEM_EVENT_STATUS_FAILED, the Dem module shall set the internal debounce timer value to its configured threshold being the failed criteria (refer to DemDebounceTimeFailedThreshold).] ([RS_Diag_04067](#), [RS_Diag_04068](#))

[SWS_Dem_00432] [The Dem module shall start the internal debounce timer to qualify the reported event as passed when the monitor reports DEM_EVENT_STATUS_PREPASSED.] ([RS_Diag_04068](#))

[SWS_Dem_00433] [If the internal debounce timer of a specific event was already triggered as pre-passed or the event is qualified as passed, and the monitor reports consecutively DEM_EVENT_STATUS_PREPASSED again, the Dem module shall not restart the internal debounce timer.] ([RS_Diag_04068](#))

[SWS_Dem_00434] [The Dem module shall provide the configuration parameter DemDebounceTimePassedThreshold used to define the event-specific delay indicating the passed status (not active).] ([RS_Diag_04068](#))

[SWS_Dem_00435] [If the monitor reports DEM_EVENT_STATUS_PASSED the Dem module shall set the internal debounce timer value to its configured threshold being the passed criteria (refer to DemDebounceTimePassedThreshold).] (*RS_Diag_04068*)

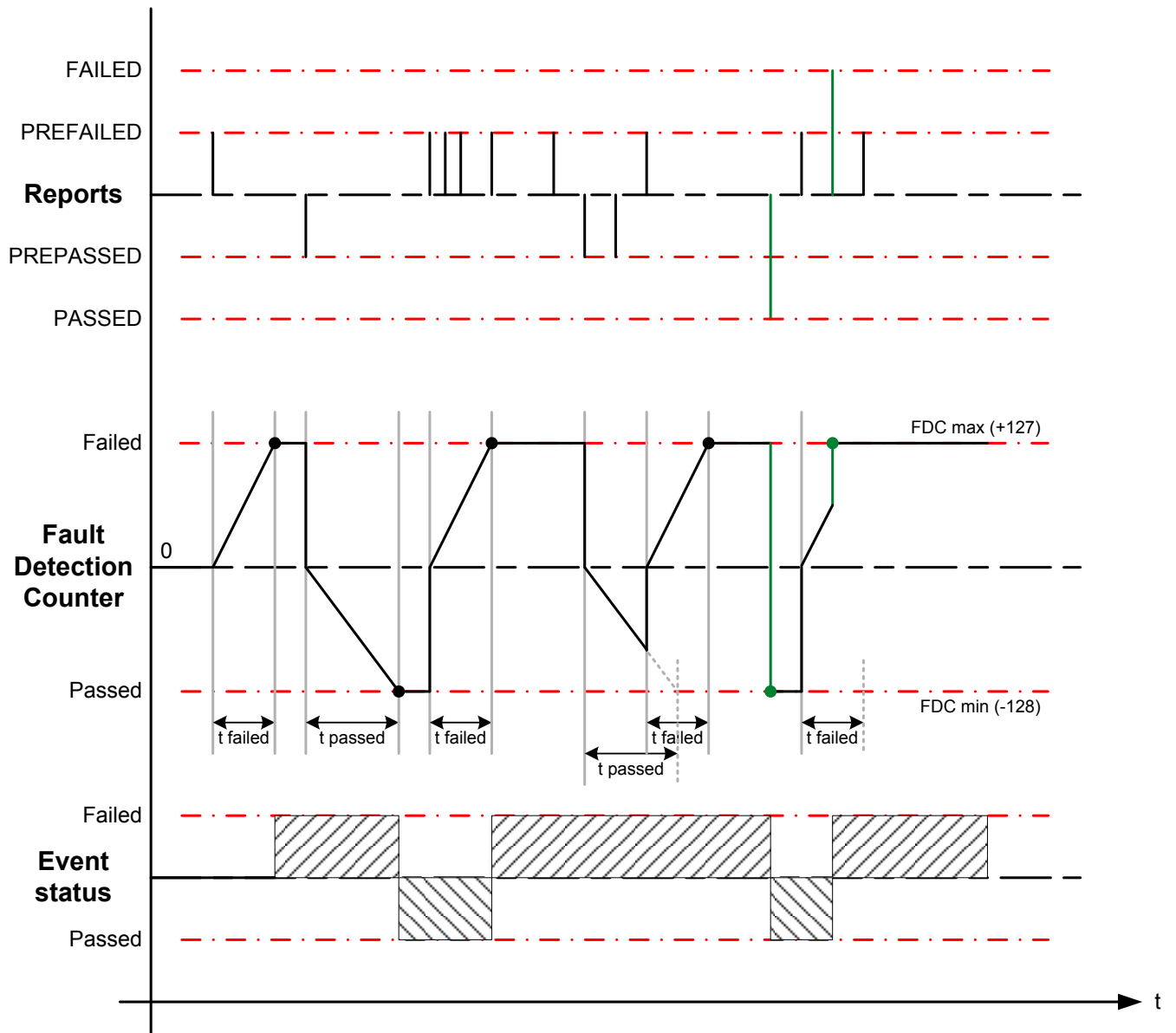

Figure 7.32: Example of time based debouncing

[SWS_Dem_00685] [If the API `Dem_ResetEventDebounceStatus` is called with `DEM_DEBOUNCE_STATUS_FREEZE`, it shall freeze the related internal debounce timer.] (*RS_Diag_04068*)

The action `DEM_DEBOUNCE_STATUS_RESET` of the API `Dem_ResetEventDebounceStatus` is covered by **[SWS_Dem_00684]**.

[SWS_Dem_00655] [If the configuration parameter `DemDebounceBehavior` is set to `DEM_DEBOUNCE_STATUS_FREEZE`, the Dem module shall freeze the internal debounce timer when at least one enable condition for the related event is set to not fulfilled.] (*RS_Diag_04125*)

[SWS_Dem_00678] [If the configuration parameter `DemDebounceBehavior` is set to `DEM_DEBOUNCE_STATUS_FREEZE`, the Dem module shall freeze the internal debounce timer when `ControlDTCSetting` is set to disabled for the related event.] (*RS_Diag_04125*)

[SWS_Dem_00656] [If an internal debounce timer is frozen and a new (valid) (debouncing-)result is reported for this event (as per [\[SWS_Dem_00428\]](#) / [\[SWS_Dem_00432\]](#)), the Dem module shall continue running the internal debounce timer (from current value).] (*RS_Diag_04125*)

The `DemDebounceBehavior` `DEM_DEBOUNCE_RESET` is covered by [\[SWS_Dem_00654\]](#) and [\[SWS_Dem_00677\]](#).

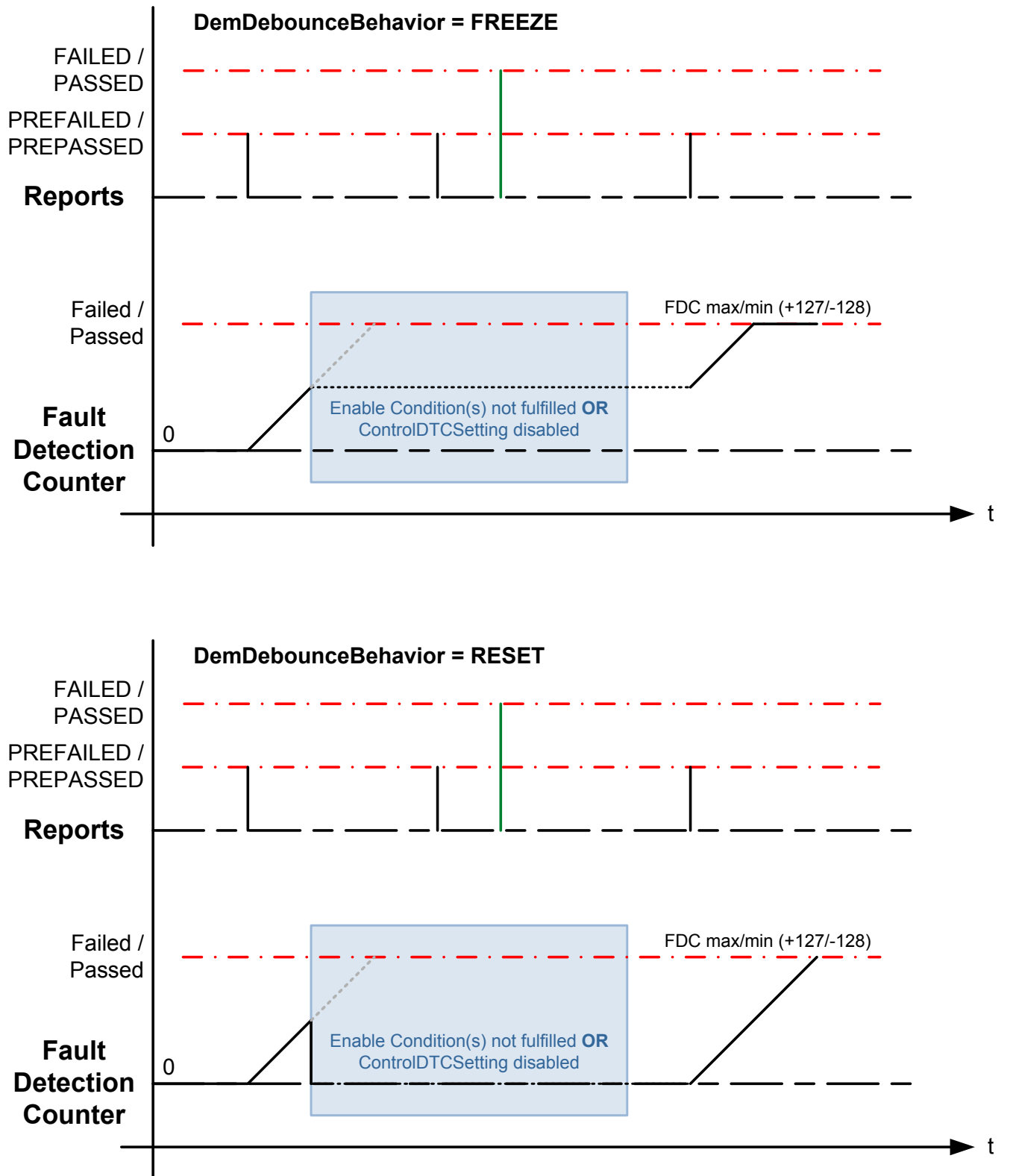

Figure 7.33: Time based debouncing behavior on enable conditions

7.7.3.3 Monitor internal debounce algorithm

[SWS_Dem_00437] [If the configuration container `DemDebounceAlgorithmClass` is set to `DemDebounceMonitorInternal`, the Dem module shall not use a Dem-internal debounce mechanism for each individual event, to qualify the reported event.] (*RS_Diag_04068*)

Note: The monitor is not allowed to report the event states `DEM_EVENT_STATUS_PREFAILED` and `DEM_EVENT_STATUS_PREPASSED` for monitor internal debouncing.

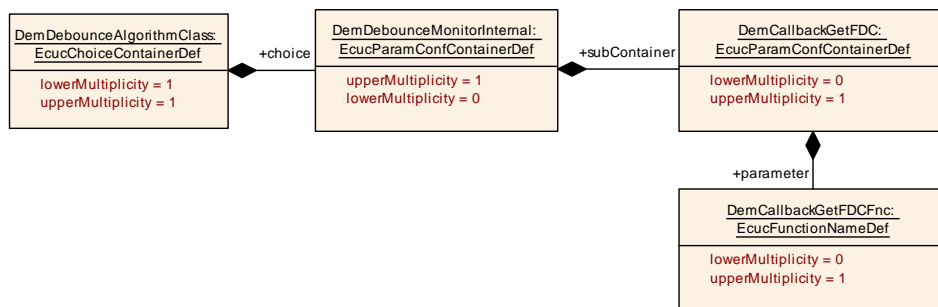

Figure 7.34: Monitor internal debounce algorithm

7.7.3.4 Debounce algorithm initialization and reset conditions

[SWS_Dem_00438] [If Dem-internal debouncing is configured, the Dem module shall reset the Dem-internal debounce algorithm when `Dem_PreInit` has been called.] (*RS_Diag_04068*)

[SWS_Dem_00343] [After receiving a command for clearing the `event memory`, the Dem-internal debounce algorithm shall be reset, presuming `event debouncing` is handled Dem-internally.] (*RS_Diag_04117, RS_Diag_04068*)

For details see chapter 7.7.2.2.

[SWS_Dem_00684] [If the API `Dem_ResetEventDebounceStatus` is called with `DEM_DEBOUNCE_STATUS_RESET`, it shall reset and freeze the related fault detection counter until the status of the event is reported again.] (*RS_Diag_04068*)

[SWS_Dem_00344] [If Dem-internal debouncing is configured, the Dem module shall reset the Dem-internal debounce algorithm upon starting a new operation cycle.] (*RS_Diag_04068*)

For details see chapter 7.6.

Note: Resetting the debounce algorithm will also lead to a fault detection counter value of 0 (zero).

[SWS_Dem_00654] [If the configuration parameter `DemDebounceBehavior` is set to `DEM_DEBOUNCE_RESET` and the function `Dem_SetEnableCondition` sets one

configured enable condition for the event to not fulfilled, it shall reset the related fault detection counter(s).] ([RS_Diag_04125](#))

For details see chapter [7.7.6](#).

[SWS_Dem_00677] [If the configuration parameter `DemDebounceBehavior` is set to `DEM_DEBOUNCE_RESET`, the function `Dem_DisableDTCSetting` shall reset the related fault detection counter(s).] ([RS_Diag_04125](#))

For details see chapter [7.11.2.6](#).

7.7.3.5 Fault detection counter retrieval

[SWS_Dem_00204] [The event-specific fault detection counter shall be accessible by using the API `Dem_GetFaultDetectionCounter`.] ([RS_Diag_04068](#))

The fault detection counter can be:

1. located inside the Dem, if Dem-internal debouncing is configured (refer to chapter [7.7.3.1](#) and chapter [7.7.3.2](#)).
2. located inside the monitor, if debouncing is performed by the monitor (refer to [\[SWS_Dem_00264\]](#), [\[SWS_Dem_00439\]](#), [\[SWS_Dem_00513\]](#)).

[SWS_Dem_00264] [If debouncing is performed by a SW-C (not handled Dem internally), the Dem module shall retrieve the current value of the fault detection counter for the requested event by using the method defined in `DemCallbackGetFDC` container.] ([RS_Diag_04068](#))

Note: The configuration container `DemCallbackGetFDC` (in `DemDebounceMonitorInternal`) is used to specify the related port or c-callback per event.

[SWS_Dem_00439] [If monitor internal debouncing is used and the container `DemCallbackGetFDC` is configured and the configured callback-function returns other than `E_OK`, this return value shall also be returned by the API `Dem_GetFaultDetectionCounter`.] ([RS_Diag_04068](#))

Note: For resetting the fault detection counter implemented in a monitor, the Dem module uses the callback-function `InitMonitorForEvent` (refer to chapter [7.2](#)).

[SWS_Dem_00671] [If monitor internal debouncing is used and the container `DemCallbackGetFDC` is not configured for a given event, the API `Dem_GetFaultDetectionCounter` shall return `DEM_E_NO_FDC_AVAILABLE`.] ()

7.7.3.6 Fault detection counter reporting

The maximum value the DTC Fault Detection Counter has reached during current operation cycle.

[SWS_Dem_00788] [If the maximum FDC during current operation cycle is mapped to an extended data record (`DemInternalDataElement` set to `DEM_MAX_FDC_DURING_CURRENT_CYCLE`), it shall be available for all events referencing a UDS DTC.] (*RS_Diag_04125*)

[SWS_Dem_00789] [If the UDS DTC of [**[SWS_Dem_00788]**] is referenced by multiple events or an `combined` DTC, the event with the highest maximum FDC value shall be used to report.] (*RS_Diag_04125*)

[SWS_Dem_00790] [The maximum FDC during current operation cycle shall be reset to zero with each restart operation cycle (refer to `DemOperationCycleRef`).] (*RS_Diag_04125*)

[SWS_Dem_00791] [The maximum FDC during current operation cycle shall be update if the current fault detection counter value is greater than the current value of the maximum FDC during current operation cycle.] (*RS_Diag_04125*)

The maximum value the DTC Fault Detection Counter has reached since the last time DTC information was cleared.

[SWS_Dem_00792] [If the maximum FDC since last clear is mapped to an extended data record (`DemInternalDataElement` set to `DEM_MAX_FDC_SINCE_LAST_CLEAR`), it shall be available for all events referencing a UDS DTC.] (*RS_Diag_04125*)

[SWS_Dem_00793] [If the UDS DTC of [**[SWS_Dem_00792]**] is referenced by multiple events or an `combined` DTC, the event with the highest maximum FDC value shall be used to report.] (*RS_Diag_04125*)

[SWS_Dem_00794] [The maximum FDC since last clear shall be reset to zero with each clear DTC command affecting this particular event.] (*RS_Diag_04125*)

[SWS_Dem_00795] [The maximum FDC since last clear shall be update if the current fault detection counter value is greater than the current value of the maximum FDC since last clear.] (*RS_Diag_04125*)

7.7.4 Fault confirmation

After reporting, a fault and entering the pending status, the fault confirmation process begins within the Dem (refer to [Figure 7.26](#) General diagnostic event storage processing).

This fault confirmation process results in the confirmed state. For that purpose, respective counter thresholds and counter types are specified.

[SWS_Dem_00528] [The Dem module shall provide the configuration parameter `DemEventConfirmationThreshold` per event defining the maximum number of tested and failed cycles, before the event becomes “confirmed”, i.e. enters the confirmed state.] ()

[SWS_Dem_00529] [The configuration parameter `DemOperationCycleRef` (refer to `DemEventParameter`) shall be used for calculating the trip counter according ISO14229-1[2].] (*RS_Diag_04067*)

For details see figure 7.19.

The healing confirmation process (described in chapter 7.7.8) handles reported OK / passed results, which yields in the deactivation of a specific warning indicator. For that purpose, respective counter thresholds and counter types are specified.

Note: If the fault confirmation of an event is disabled, its UDS status bit 3 is set during the qualification to failed (according to **[SWS_Dem_00391]**).

[SWS_Dem_01242] [The Dem shall support calls of `Dem_SetEventConfirmationThresholdCounter` after `Dem_PreInit`.] (*RS_Diag_04161*)

[SWS_Dem_01243] [A call of the API `Dem_SetEventConfirmationThresholdCounter` shall set a new failure confirmation threshold.] (*RS_Diag_04161*)

Note: A new failure confirmation threshold value will overwrite the default value given by `DemEventConfirmationThreshold`.

[SWS_Dem_01244] [If `Dem_SetEventConfirmationThresholdCounter` is called and the corresponding event is already stored in `event memory` and the new failure threshold is less or equal to the current failure counter, then the event will get confirmed. This implies, that the `event related data` will also be updated according their defined triggers.] (*RS_Diag_04161*)

[SWS_Dem_01245] [If `Dem_SetEventConfirmationThresholdCounter` is called and the corresponding event is already stored in `event memory` and already confirmed, the `event memory entry` and confirmation status will remain, even if the new threshold is greater than the `failure counter`. Also after new error status reports, the confirmation status will remain.] (*RS_Diag_04161*)

[SWS_Dem_01246] [A `DemIndicatorAttribute` with a configured `DemMILIndicatorRef`, shall use the `DemEventConfirmationThreshold` instead of the `DemIndicatorFailureCycleCounterThreshold` to calculate the indicator On Criteria (`WarningIndicatorOnCriteriaFulfilled`).] (*RS_Diag_04161*)

7.7.4.1 Method for grouping of association of events for OBD purpose

[SWS_Dem_00965] [The Dem module shall provide a configuration parameter `DemOBDDGroupingAssociativeEventsRef` for each event to reference a representative event to one group of associate events.] (*()*)

Note: One event is only allowed to be referenced to only one group of associate events. A referenced event must refer to it self.

[SWS_Dem_00967] [For each report of a Malfunction within in a group of events `Dem` shall proceed cycle counter towards MIL activation, either by processing a common cycle counter or by counting the respective counter of the reported event referencing to the event with the counter value “closest to MIL ON”.]()

[SWS_Dem_00968] [The healing / `aging` for each event shall to be performed individually.](*RS_Diag_04178*)

7.7.5 Event Combination

`Event combination` defines the ability of the `Dem` module to merge several events to one `DTC`. It is used to adapt different `monitor` results to one significant fault, which is clearly evaluable in a service station. The essential part of implementing a `combined DTC` is the calculation of its status information. The `combined DTC` status byte results from a bitwise logical operation of all associated events.

[SWS_Dem_00536] [The following `event combination` types are supported:

1. Combination on storage: configuration parameter `DemEventCombinationSupport` is set to `DEM_EVCOMB_ONSTORAGE`. The `combined DTC` is stored and updated in a single `event memory entry`.
2. Combination on retrieval: configuration parameter `DemEventCombinationSupport` is set to `DEM_EVCOMB_ONRETRIEVAL`. Each event is stored in a separate `event memory` location.
3. Disabled: configuration parameter `DemEventCombinationSupport` is set to `DEM_EVCOMB_DISABLED` and `event combination` is not used

]()

[SWS_Dem_00024] [In case `DemEventCombinationSupport` is set to `DEM_EVCOMB_ONRETRIEVAL` or `DEM_EVCOMB_ONSTORAGE`, the combination of multiple events to a `DTC` is defined by referencing from each event to the same `DTC`.]()

Note: For `OBD` it is also possible to assign multiple time the same `DTC` number via `DemObdDTCRef`. But as a difference to `UDS` and `J1939` `DTCs` the `OBD DTCs` are reported multiple times to the `Dcm`.

Based on the configuration of the event related data the `Dem` module allows two different types of `event combination` (assign event related data to the combine event/`DTC` or to the sub-events).

Note: The primary use-case of `event combination` is to map more than one event (represented by an `EventId`) to only one `DTC` number. If combination “on storage” is used, the `Dem` module uses only one `event memory entry` and its related data for all events combined to the `DTC`. If combination on retrieval is used, each event is stored in a separate `event memory` location with its own set of event related data.

The Dem module handles the **combined DTC** in consideration of its related **event memory entries**.

Table 7.2 shows an example of a Dem configuration table including **combined DTCs**. Several events are mapped to the same DTC. The combination on storage is represented by the DTC[1]. The DTC[2] shows an example of the combination on retrieval. The freeze frame data is stored individual for each event.

Unique EventId	Monitor status	UDS status	Assigned DTC	Freeze frame
Event[1]	S1	S1 S2 S3	DTC[1]	FF[28]	
Event[2]	S2	S1 S2 S3	DTC[1]	FF[28]	
Event[3]	S3	S1 S2 S3	DTC[1]	FF[28]	
Event[4]	S4	S4 S5 S6	DTC[2]	FF[74]	
Event[5]	S5	S4 S5 S6	DTC[2]	FF[77]	
Event[6]	S6	S4 S5 S6	DTC[2]	FF[75]	
Event[7]	S7	S7	DTC[3]	FF[89]	
Event[8]	S8	S8	DTC[4]	FF[67]	
....

Table 7.2: Example of a Dem configuration table including **combined DTCs**

[SWS_Dem_00441] [The Dem module shall implement the status bit calculations for the **UDS status byte** according to **Table 7.3.**]()

UDS status bit description		Combined UDS status information logical equation
0	TestFailed	$CbDTC_{Bit0} = Event[1]_{Bit0} \mid Event[2]_{Bit0} \mid \dots \mid Event[n]_{Bit0}$
1	TestFailedThisOperationCycle	$CbDTC_{Bit1} = Event[1]_{Bit1} \mid Event[2]_{Bit1} \mid \dots \mid Event[n]_{Bit1}$
2	PendingDTC	$CbDTC_{Bit2} = Event[1]_{Bit2} \mid Event[2]_{Bit2} \mid \dots \mid Event[n]_{Bit2}$
3	ConfirmedDTC	$CbDTC_{Bit3} = Event[1]_{Bit3} \mid Event[2]_{Bit3} \mid \dots \mid Event[n]_{Bit3}$
4	TestNotCompletedSinceLastClear	$CbDTC_{Bit4} = (Event[1]_{Bit4} \mid Event[2]_{Bit4} \mid \dots \mid Event[n]_{Bit4}) \& ! CbDTC_{Bit5}$
5	TestFailedSinceLastClear	$CbDTC_{Bit5} = Event[1]_{Bit5} \mid Event[2]_{Bit5} \mid \dots \mid Event[n]_{Bit5}$
6	TestNotCompletedThisOperationCycle	$CbDTC_{Bit6} = (Event[1]_{Bit6} \mid Event[2]_{Bit6} \mid \dots \mid Event[n]_{Bit6}) \& ! CbDTC_{Bit1} CbDTC$
7	WarningIndicatorRequested	$CbDTC_{Bit7} = Event[1]_{Bit7} \mid Event[2]_{Bit7} \mid \dots \mid Event[n]_{Bit7}$

Table 7.3: Calculation of UDS status byte

In the table above the following logical operators are used:

- ! = logical negation (NOT)
- | = logical bitwise OR-operation
- & logical bitwise AND-operation

[SWS_Dem_00440] [If the Dem module is requested to clear a *combined DTC* (refer to *Dem_ClearDTC*), the Dem module shall clear all related events (refer to [\[SWS_Dem_01049\]](#) and [\[SWS_Dem_01050\]](#)).]()

[SWS_Dem_01049] [If the Dem module is requested to report the status of a *combined DTC* (refer e.g. *Dem_GetStatusOfDTC* or *Dem_GetNextFilteredDTC*), the calculation of the status byte shall be performed according [\[SWS_Dem_00441\]](#).]()

[SWS_Dem_01050] [Each time the status of an event is updated, the *combined DTC* status shall be calculated. If the *combined DTC* status has changed the relevant callbacks shall be invoked; refer to [\[SWS_Dem_00284\]](#), [\[SWS_Dem_00986\]](#), [\[SWS_Dem_00987\]](#) and [\[SWS_Dem_00828\]](#).]()

[SWS_Dem_00672] [The fault detection counter of the *combined DTC* shall be the maximum fault detection counter value of the sub-events.]()

Note: The combined fault detection counter value is required for *Dem_GetNextFilteredDTCAndFDC* (in UDS Service 0x19 14).

[SWS_Dem_CONSTR_06103] [In case the *event combination* is disabled, it is not allowed to reference from multiple events to the same dtc.]()

7.7.5.1 Combination On Storage

The following section describes the behavior of the Dem module in case the combination on storage is configured.

[SWS_Dem_00163] [If the Dem module is requested to support combination on storage, the *DTC* status bit transitions of the *combined DTC* (refer [\[SWS_Dem_00441\]](#)) shall be used as trigger source for the allocation of the *event memory entry*, as well as the collection or update of its related data (freeze frames or extended data records).]()

[SWS_Dem_00442] [If a *combined DTC* (combination on storage) is aged, the Dem module shall remove this *event memory entry* and reset the status bytes of all sub-events according to [\[SWS_Dem_00823\]](#), [\[SWS_Dem_00824\]](#) and [\[SWS_Dem_00498\]](#).] (*RS_Diag_04133*)

[SWS_Dem_00443] [If a *combined DTC* (combination on storage) is displaced, the Dem module shall remove this *event memory entry* and reset the status bytes of all sub-events according to [\[SWS_Dem_00409\]](#) and [\[SWS_Dem_01186\]](#).] (*RS_Diag_04118*)

7.7.5.2 Combination On Retrieval

The section below describes the behavior of combination on retrieval.

[SWS_Dem_00539] [If the Dem module is requested to support combination on retrieval, the status bit transition of each event shall trigger the collection, update and storage of the related data (freeze frame / extended data).] (*RS_Diag_04067*)

[SWS_Dem_00540] [If the Dem module is requested to report data of a combined DTC (combination on retrieval), the Dem module shall return the event related data of all assigned events.] ()

[SWS_Dem_00541] [Aging of each event of a combined DTC (combination on retrieval) shall be processed individually according to [SWS_Dem_00493] and [SWS_Dem_00498].] ()

[SWS_Dem_00542] [For combination on retrieval, the displacement algorithm for each event of a combined DTC shall be treated individually (refer to [SWS_Dem_00408]).] ()

7.7.6 Enable and storage conditions of diagnostic events

In certain cases, the event retention depends on parameters, which are available on operation system level. These parameters are combined to groups and define a certain number of checks (e.g. correct voltage range) before the event report is accepted or the event gets qualified. The checks are done by software components. The Dem module provides the ability to consider the reported result (a specific condition is fulfilled or not) during the event handling. There are two different types of conditions: enable conditions and storage conditions.

The strategy how to use the conditions (e.g. suppression of subsequent faults) and especially the assigning matrix of conditions to the events depends on the OEM.

The enable conditions are defined as a set of parameters, which are assigned to a specific condition. As long as this condition is not fulfilled, the event reports (refer to `Dem_SetEventStatus`) are not valid and therefore will not be accepted. It has no impact on `Dem_ResetEventDebounceStatus`, `Dem_ResetEventStatus` and `Dem_ClearDTC`. A similar functionality is used for the function inhibition. In contrast to the mutual exclusion matrix of the FiM, which is based on events, the enable conditions are based on system parameters (e.g. ignition status, local voltage).

The storage conditions are defined as a set of parameters, which are assigned to a specific condition. As long as this condition is not fulfilled, the Dem module does not store the event to the `event memory`.

The following requirements introduce the handling of the enable conditions.

Note: The Dem module supports enable conditions and provides the API `Dem_SetEnableCondition` to receive the current status (condition fulfilled or not) of a specific enable condition.

Note: The Dem module supports enable conditions that can be assigned to a specific event.

Note: The enable condition groups are introduced to improve the configuration methodology of the Dem module. If a significant number of events depend always on the same enable conditions, it is less effort to select one of the defined enable condition groups instead of assigning several enable conditions to each of those events.

[SWS_Dem_00447] [If the Dem module is requested to support enable conditions, the Dem module shall check the assigned enable conditions after the diagnostic monitor reports an event (passed/failed or pre-passed/pre-failed, refer to `Dem_SetEventStatus`).] (*RS_Diag_04192*)

[SWS_Dem_00449] [If one enable condition is not fulfilled, all of `Dem_SetEventStatus` calls for those events being assigned to this condition shall be ignored (no change of `event status byte`) by the Dem.] (*RS_Diag_04192*)

Note: In case of Dem-internal debouncing the related fault detection counter will be frozen or reset (refer to chapter Figure 29 and Figure 32).

[SWS_Dem_00450] [If all event-specific enable conditions are fulfilled, all status reports from SW-Cs and BSW modules via `Dem_SetEventStatus` for those events being assigned to these conditions shall be accepted by the Dem from this point in time on.] (*RS_Diag_04192*)

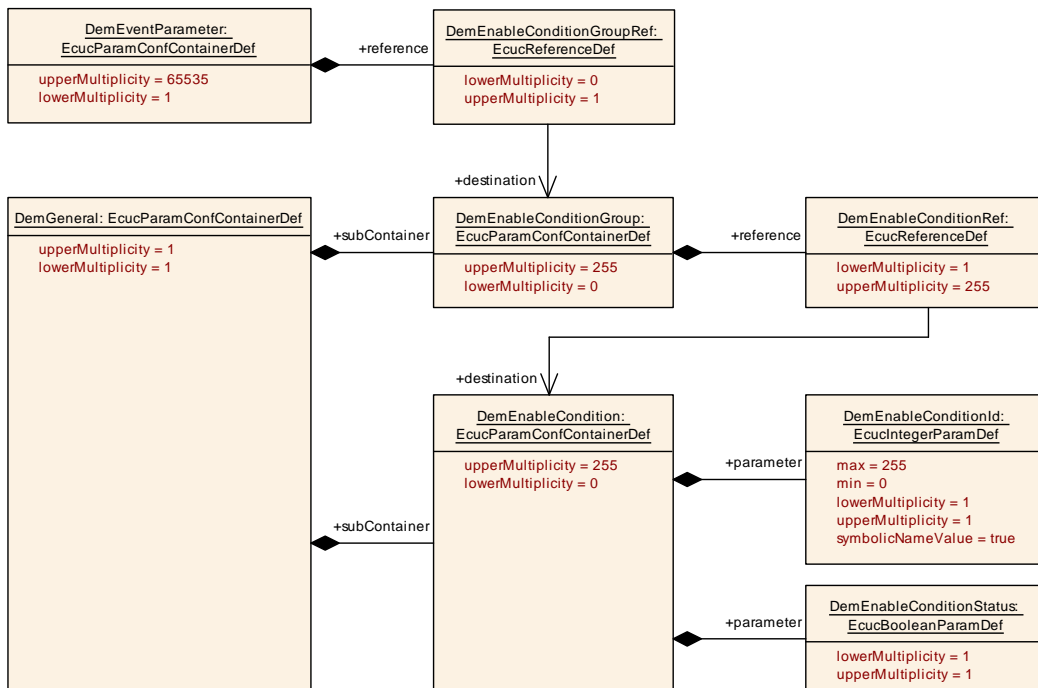

Figure 7.35: Enable condition assignment configuration

The following requirements introduce the handling of the storage conditions.

Note: The Dem module supports storage conditions and provides the API `Dem_SetStorageCondition` to receive the current status (condition fulfilled or not) of a specific storage condition.

Note: The `Dem` module supports storage conditions that can be assigned to a specific event.

Note: The storage condition groups are introduced to improve the configuration methodology of the `Dem` module. If a significant number of events depend always on the same storage conditions, it is less effort to select one of the defined storage condition groups instead of assigning several storage conditions to each of those events.

[SWS_Dem_00455] [If storage conditions are used and assigned to an event, the `Dem` shall evaluate the assigned storage conditions after the event gets qualified as PASSED or FAILED and process `DemFreezeFrameRecordTrigger`, `DemExtendedDataRecordTrigger` and `DemEventMemoryEntryStorageTrigger` only if the storage condition is fulfilled.] ([RS_Diag_04219](#))

Note: The `Dem` module supports storage conditions and checks the assigned storage conditions after the event reports `DEM_EVENT_STATUS_FDC_THRESHOLD_REACHED` (e.g. either via interface call or when reaching the configured threshold in debounce algorithm).

Note: If one storage condition is not fulfilled and no respective `event memory entry` exists, the `Dem` module will not enter the reported event into the `event memory`.

Note: If one storage condition is not fulfilled and a respective `event memory entry` exists, the `Dem` module will not update the `event memory` of the reported event.

[SWS_Dem_01309] [If at least one storage condition assigned to an event is not fulfilled, the `Dem` shall skip the calculation of the bits:

- bit 2 (PendingDTC) and
- bit 3 (ConfirmedDTC).

in the corresponding `event status byte` and `UDS status byte`.] ([RS_Diag_04219](#))

[SWS_Dem_00459] [If all event-specific storage conditions are fulfilled, the `Dem` module shall permit the storage of the reported event.] ([RS_Diag_04219](#))

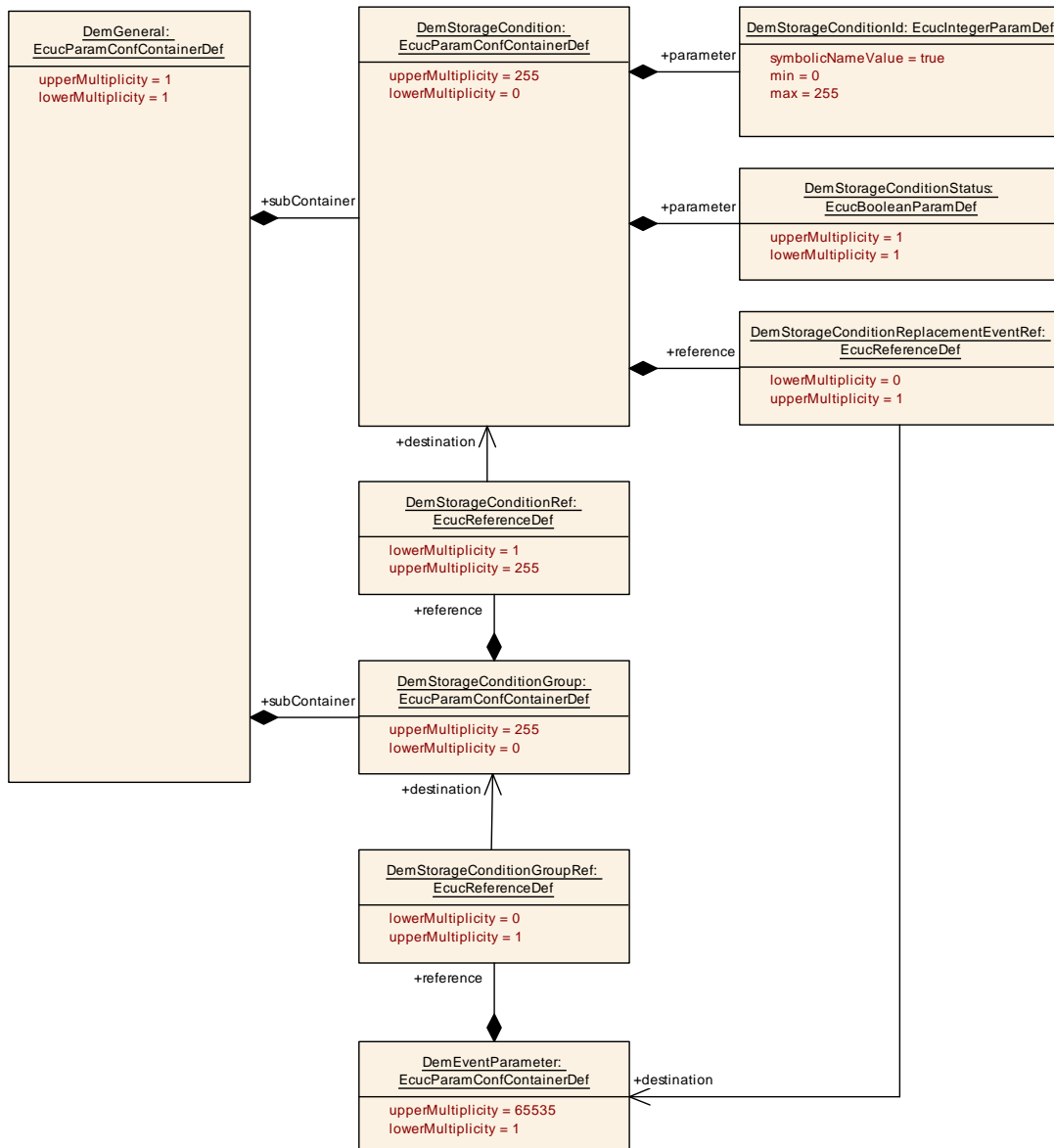

Figure 7.36: Storage condition assignment configuration

For each storage condition a replacement event may be defined (see [DemStorageConditionReplacementEventRef](#)). This replacement event will be used as a replacement failure info.

[SWS_Dem_01086] [If an event is reported as FAILED and a storage condition referencing this event by [DemStorageConditionReplacementEventRef](#) exists and the storage condition is FALSE, the replacement event shall be set to FAILED.] ([RS_Diag_04137](#))

Note: As long as the storage condition is not fulfilled and no event assigned to the storage condition reports FAILED, the replacement event shall not be set.

Note: The replacement event has an EventStatus ([Dem_UdsStatusByteType](#)) as every other event.

Note: The status/behavior of the filtered event (filtered by the storage condition) is not affected by the replacement event. The failure which is filtered by the storage condition behaves identical in case of having a replacement event or in case of NOT having a replacement event configured for the storage condition.

[SWS_Dem_01089] [The replacement event shall be reset (status PASSED), when the storage condition is fulfilled (on enabling the storage condition).] ([RS_Diag_04137](#))

[SWS_Dem_CONSTR_06167] [the replacement event:

- shall not be mapped to a storage condition (DemStorageConditionGroupRef)
- shall not be configured to use debouncing (DemDebounceAlgorithmClass)
- shall not have an InitMForE callback/ clearEventAllowed (DemCallbackInitMForE/DemCallbackClearEventAllowed)
- shall not be configured for enableConditions (DemEnableConditionGroupRef)
- shall be configured as [DEM_EVENT_KIND_BSW](#)

] ([RS_Diag_04137](#))

7.7.7 Event related data

'Event related data' are additional data, e.g. sensor values or time stamp/mileage, which are stored in case of an event. ISO-14229-1[2] defines two different types of event related data: snapshot data (freeze frames) and extended data. The number or sets of stored event related data are strongly OEM / failure specific and are therefore configurable. This data is provided by SW-C or other BSW modules.

[SWS_Dem_00796] [Each [event memory entry](#) shall support the capability to store the configured 'Event related data' (freeze frame data (DTCSnapshot) or DTCExtendedData).] ()

For details see chapter [7.7.7.4](#).

Note: The presence of a Confirmed UDS status does not necessarily mean that 'event related data' is available as well.

The Dem module is not in charge of validity of event related data. Time consistency of event related data is depending on data source and storage time.

The Dem module provides a configuration table to combine event related data (freeze frames & extended data) with a specific DTC number, etc. (refer to chapter [7.7.7.4](#)).

Note: This does not define a specific implementation (e.g. look-up table, matrix, etc.). Furthermore it relates to the link between the configured data. An event is characterized by its event Id, DTC value, configured freeze frames and extended data records, etc.

7.7.7.1 Storage of freeze frame data

[SWS_Dem_00039] [The Dem module shall support event-specific freeze frame storage.]()

In general, there are two options for freeze frame configuration: (1) Non-emission related freeze frames are configured specific to one particular event. The freeze frame records can be addressed by using relative numbers (calculated or configured), so the record numbers are unique to an event (not globally). (2) Emission related freeze frames are configured globally for a particular ECU (OBd legislation requires one single freeze frame class only). The freeze frame record can be addressed per event by using the value 0x00.

[SWS_Dem_00040] [The Dem module shall support the storage of one or several DIDs per freeze frame record assigned by configuration (refer to [DemFreezeFrameClass](#)).]()

Note: A freeze frame is represented as a list of DIDs (refer to [DemDidClass](#)) or PIDs (refer to [DemPidClass](#)).

Note: Due to implementation reasons, the Dem usually needs to reserve memory for the maximum freeze frame size multiplied by the number of freeze frames.

[SWS_Dem_00337] [If [DemTypeOfFreezeFrameRecordNumeration](#) is set to [DEM_FF_RECNUM_CALCULATED](#) (refer to [DemPrimaryMemory](#) or [DemUserDefinedMemory](#)), the Dem shall store [DemMaxNumberFreezeFrameRecords](#) number of freeze frames for this DTC.]([RS_Diag_04127](#))

[SWS_Dem_CONSTR_06166] [If [DemTypeOfFreezeFrameRecordNumeration](#) is set to [DEM_FF_RECNUM_CALCULATED](#), parameter [DemFreezeFrameRecordTrigger](#) shall be set to [DEM_TRIGGER_ON_TEST_FAILED](#).]([RS_Diag_04127](#))

[SWS_Dem_00581] [If the Dem module uses calculated record numbers, the Dem module shall numerate the event-specific freeze frame records consecutively starting by 1, based on their chronological order.]([RS_Diag_04127](#))

[SWS_Dem_00582] [If [DemTypeOfFreezeFrameRecordNumeration](#) is set to [DEM_FF_RECNUM_CONFIGURED](#) (refer to [DemPrimaryMemory](#) or [DemUserDefinedMemory](#)), the Dem shall store per [event memory entry](#) all configured freeze frame records for this DTC.]()

[SWS_Dem_00797] [If the [FreezeFrame](#) uses dedicated, configured record numbers (refer to [DemFreezeFrameRecNumClassRef](#)) and an [event memory entry](#) exists, the Dem module shall capture the [FreezeFrame](#) on the configured trigger (refer to [DemFreezeFrameRecordTrigger](#)) and store it to the [event memory entry](#).]([RS_Diag_04127](#))

In case, the storage trigger was not able to allocate an [event memory entry](#) (due to event retention) there might meanwhile the possibility (due to [aging](#)) to have suitable memory entries Therefore the [FreezeFrame](#) trigger should try again to allocate an [event memory entry](#).

[SWS_Dem_00798] [If the FreezeFrame uses dedicated, configured record numbers (refer to DemFreezeFrameRecNumClassRef) and no *event memory entry* exists, the Dem module shall first try to allocate an *event memory entry* as described in [SWS_Dem_00783], [SWS_Dem_00784], [SWS_Dem_00785] and [SWS_Dem_00786]. Afterwards requirement [SWS_Dem_00797] applies.](RS_Diag_04127)

[SWS_Dem_00799] [If the DemFreezeFrameRecordTrigger is set to DEM_TRIGGER_ON_FDC_THRESHOLD, the FreezeFrame shall be captured (as allowed by [SWS_Dem_00797]) each time the configured FDC threshold (refer to DemCounterBasedFdcThresholdStorageValue or DemTimeBasedFdcThresholdStorageValue) is reached (by a positive increment), but at most once per operation cycle.](RS_Diag_04127)

[SWS_Dem_01068] [If the DemFreezeFrameRecordTrigger is set to DEM_TRIGGER_ON_FDC_THRESHOLD and the event reports DEM_EVENT_STATUS_FDC_THRESHOLD_REACHED (monitor-internal debounced event), the FreezeFrame shall be captured (refer [SWS_Dem_00797]), but at most once per operation cycle.](RS_Diag_04127)

[SWS_Dem_00800] [If the DemFreezeFrameRecordTrigger is set to DEM_TRIGGER_ON_TEST_FAILED, the FreezeFrame shall be captured (as allowed by [SWS_Dem_00797]) each time the UDS status bit 0 is set (changing from 0 to 1).](RS_Diag_04127)

[SWS_Dem_00801] [If the DemFreezeFrameRecordTrigger is set to DEM_TRIGGER_ON_PENDING, the FreezeFrame shall be captured (as allowed by [SWS_Dem_00797]) each time the UDS status bit 2 is set (changing from 0 to 1).](RS_Diag_04127)

[SWS_Dem_00802] [If the DemFreezeFrameRecordTrigger is set to DEM_TRIGGER_ON_CONFIRMED, the FreezeFrame shall be captured (as allowed by [SWS_Dem_00797]) each time the Confirmed UDS status bit 3 is set (changing from 0 to 1).](RS_Diag_04127)

[SWS_Dem_01351] [If the DemFreezeFrameRecordTrigger is set to DEM_TRIGGER_ON_TEST_FAILED_THIS_OPERATION_CYCLE, the FreezeFrame shall be captured each time the UDS status bit 1 (TFTOC) has a transition from 0 to 1.](RS_Diag_04127)

[SWS_Dem_01308] **Continuous trigger conditions for freeze frames** [If the DemFreezeFrameRecordTrigger is set to DEM_TRIGGER_ON_EVERY_TEST_FAILED, each time an event was reported as FAILED or after optional debouncing a qualified FAILED is detected the Dem shall capture the Freeze frame.](RS_Diag_04127)

[SWS_Dem_00803] [If the FreezeFrame uses dedicated, configured record numbers (refer to DemFreezeFrameRecNumClass) and DemFreezeFrameRecordUpdate is set to DEM_UPDATE_RECORD_NO, the FreezeFrame shall be stored only if the FreezeFrame is currently not stored in this *event memory entry*.](RS_Diag_04127)

[SWS_Dem_00804] [If the FreezeFrame uses dedicated, configured record numbers (refer to DemFreezeFrameRecNumClass) and DemFreezeFrameRecordUpdate is set to DEM_UPDATE_RECORD_YES, the FreezeFrame shall be updated with each trigger (refer to DemFreezeFrameRecordTrigger).] (RS_Diag_04127)

[SWS_Dem_00461] Asynchronous capturing of freeze frame data [The Dem shall capture the event-specific freeze frame data at latest in the next cycle of the Dem_MainFunction.] (RS_Diag_04127)

[SWS_Dem_01081] Asynchronous capturing of extended data [The Dem shall capture the event-specific extended data at latest in the next cycle of the Dem_MainFunction.] (RS_Diag_04127)

[SWS_Dem_CONSTR_06124] Dependency for DemPTOSupport [DemPTOSupport shall only be present if DemOBDSupport is set to DEM_OBD_MASTER_ECU or DEM_OBD_PRIMARY_ECU.] ()

[SWS_Dem_CONSTR_06126] Dependency for DemAgingCycleCounterThresholdForTFSLC [DemAgingCycleCounterThresholdForTFSLC shall only be present if DemStatusBitHandlingTestFailedSinceLastClear is set to DEM_STATUS_BIT_AGING_AND_DISPLACEMENT.] ()

[SWS_Dem_CONSTR_06127] Dependency for DemMaxNumberFreezeFrameRecords [DemMaxNumberFreezeFrameRecords shall only be present if DemTypeOfFreezeFrameRecordNumeration is set to DEM_FF_RECNUM_CALCULATED.] ()

[SWS_Dem_CONSTR_06128] Dependency for DemAgingCycleRef [DemAgingCycleRef shall only be present if DemAgingCycleCounterThreshold is configured.] ()

[SWS_Dem_CONSTR_06129] Dependency for DemFreezeFrameRecNumClassRef [DemFreezeFrameRecNumClassRef shall only be present if that DTC references a fault memory that has DemTypeOfFreezeFrameRecordNumeration is set to DEM_FF_RECNUM_CONFIGURED (refer to DemPrimaryMemory or DemUserDefinedMemory).] ()

[SWS_Dem_CONSTR_06130] Dependency for DemReportBehavior [DemReportBehavior shall only be present if DemEventKind is set to DEM_EVENT_KIND_SWC.] ()

[SWS_Dem_CONSTR_06131] Dependency for DemOBDDGroupingAssociativeEventsRef [DemOBDDGroupingAssociativeEventsRef shall only be present if DemOBDSupport is set to DEM_OBD_MASTER_ECU or DEM_OBD_PRIMARY_ECU.] ()

[SWS_Dem_CONSTR_06132] Dependency for DemOBDCentralizedPID21Handling [DemOBDCentralizedPID21Handling shall only be present if DemOBDSupport is set to DEM_OBD_MASTER_ECU or DEM_OBD_PRIMARY_ECU.] ()

[SWS_Dem_CONSTR_06133] Dependency for DemOBDCentralizedPID31Handling [DemOBDCentralizedPID31Handling shall only be present if DemOBDSupport is set to DEM_OBD_MASTER_ECU or DEM_OBD_PRIMARY_ECU.] ()

[SWS_Dem_CONSTR_06134] Dependency for DemOBDCompliance [DemOBDCompliance shall only be present if DemOBDSupport is set to DEM_OBD_MASTER_ECU or DEM_OBD_PRIMARY_ECU.]()

[SWS_Dem_CONSTR_06135] Dependency for DemOBDEngineType [DemOBDEngineType shall only be present if DemOBDSupport is set to DEM_OBD_MASTER_ECU or DEM_OBD_PRIMARY_ECU.]()

[SWS_Dem_CONSTR_06136] Dependency for DemOBDEventDisplacement [DemOBDEventDisplacement shall only be present if DemOBDSupport is set to DEM_OBD_MASTER_ECU or DEM_OBD_PRIMARY_ECU.]()

[SWS_Dem_CONSTR_06137] Dependency for DemOBDDInputAcceleratorPedalInformation [DemOBDDInputAcceleratorPedalInformation shall only be present if DemOBDSupport is set to DEM_OBD_MASTER_ECU or DEM_OBD_PRIMARY_ECU.]()

[SWS_Dem_CONSTR_06138] Dependency for DemOBDDInputAmbientPressure [DemOBDDInputAmbientPressure shall only be present if DemOBDSupport is set to DEM_OBD_MASTER_ECU or DEM_OBD_PRIMARY_ECU.]()

[SWS_Dem_CONSTR_06139] Dependency for DemOBDDInputAmbientTemperature [DemOBDDInputAmbientTemperature shall only be present if DemOBDSupport is set to DEM_OBD_MASTER_ECU or DEM_OBD_PRIMARY_ECU.]()

[SWS_Dem_CONSTR_06140] Dependency for DemOBDDInputDistanceInformation [DemOBDDInputDistanceInformation shall only be present if DemOBDSupport is set to DEM_OBD_MASTER_ECU or DEM_OBD_PRIMARY_ECU.]()

[SWS_Dem_CONSTR_06141] Dependency for DemOBDDInputEngineSpeed [DemOBDDInputEngineSpeed shall only be present if DemOBDSupport is set to DEM_OBD_MASTER_ECU or DEM_OBD_PRIMARY_ECU.]()

[SWS_Dem_CONSTR_06142] Dependency for DemOBDDInputEngineTemperature [DemOBDDInputEngineTemperature shall only be present if DemOBDSupport is set to DEM_OBD_MASTER_ECU or DEM_OBD_PRIMARY_ECU.]()

[SWS_Dem_CONSTR_06143] Dependency for DemOBDDInputProgrammingEvent [DemOBDDInputProgrammingEvent shall only be present if DemOBDSupport is set to DEM_OBD_MASTER_ECU or DEM_OBD_PRIMARY_ECU.]()

[SWS_Dem_CONSTR_06144] Dependency for DemOBDDInputVehicleSpeed [DemOBDDInputVehicleSpeed shall only be present if DemOBDSupport is set to DEM_OBD_MASTER_ECU or DEM_OBD_PRIMARY_ECU.]()

[SWS_Dem_CONSTR_06145] Dependency for DemConsiderPtoStatus [DemConsiderPtoStatus shall only be present if DemOBDSupport is set to DEM_OBD_MASTER_ECU or DEM_OBD_PRIMARY_ECU.]()

The snapshot record data is usually captured asynchronously from reporting the event status. In certain situations the captured data needs to be aligned with the reported event status. For this purpose the `Dem_SetEventStatusWithMonitorData` provides the possibility to add 2 monitor data. The `monitorData0` can optionally be

passed to the `DataServicesCS ReadData` operation, so the application can align the data capture call to the initiated `Dem_SetEventStatusWithMonitorData` function call.

[SWS_Dem_01330] Capturing event related data with monitor data [If the `ReadData` operation is configured to provide the `monitorData0`, the `Dem` shall add the `monitorData0` from the `Dem_SetEventStatusWithMonitorData` to the `ReadData` operation parameter `monitorData0`.]()

[SWS_Dem_01331] Handling of missing monitorData [If the data capturing was triggered from within an API call without `monitorData`, the `Dem` shall use a value of 0 as `monitorData`.]()

[SWS_Dem_00261] [The `Dem` module shall use the C-callback `DemRead` respectively the operation `ReadData` of the interface `DataServices_{Data}` to collect all configured data elements of the respective `freeze frame`.](*RS_Diag_04127*)

[SWS_Dem_00463] [If the SW-C or `BSW` module cannot not provide the requested data (`ReadDataElement` returns other than `E_OK`), the `Dem` shall fill the missing data with the padding value `0xFF`, report the runtime error `DEM_E_NODATAAVAILABLE` to the `Det` and continue its normal operation.]()

[SWS_Dem_00585] [If the `Dem` module uses calculated record numbers, and if more than one freeze frame record is configured for a specific event, and this event is updated in the `event memory`, and all available freeze frame record slots for this event are occupied, the `Dem` module shall update the most recent record.]()

Note: The first freeze frame record slot will always represent the first occurrence.

7.7.7.2 Pre-storage of freeze frame data

The pre-storage of freeze frames can be used for events with highly volatile freeze frame data. With the first indication of the appearance of a specific event, even if the event is not yet de-bounced or qualified, the freeze frame data is captured (e.g. because of rapid changing of event related data during running failure monitoring phase). The pre-stored freeze frame functionality is used by monitors.

[SWS_Dem_00002] [The `Dem` module shall provide the configuration parameter `DemFFPrestorageSupported` (refer to `DemEventParameter`) to enable or disable pre-storage handling of freeze frames per event.](*RS_Diag_04127*)

Note: If `DemMaxNumberPrestoredFF` is set to 0, `DemFFPrestorageSupported` can not be enabled for any DTC.

[SWS_Dem_00334] [If any event is configured to use pre-storage of freeze frames (refer to `DemFFPrestorageSupported`), the `Dem` module shall provide the API `Dem_PrestoreFreezeFrame` and `Dem_ClearPrestoredFreezeFrame`. Otherwise they are not provided.](*RS_Diag_04127*)

[SWS_Dem_00189] [The Dem module shall provide the API `Dem_PrestoreFreezeFrame` to capture the pre-storage data of an event-specific freeze frame regardless of the UDS status bit changes.]()

Note: If a request to prestore a freeze frame (`Dem_PrestoreFreezeFrame`) is interrupted by reporting an event status (`Dem_SetEventStatus`) or a call to `Dem_ClearPrestoredFreezeFrame` of the same EventId the detailed behavior is implementation specific. The freeze frame which is requested to be prestored might be used immediately or might be stored and used with next upcoming event report or vice versa.

[SWS_Dem_00808] [The API `Dem_PrestoreFreezeFrame` shall return `E_NOT_OK` if no memory is available (see `DemMaxNumberPrestoredFF`).](*RS_Diag_04127*)

[SWS_Dem_00464] [If a pre-stored freeze frame is available, the Dem module shall use the data of the pre-stored freeze frame instead of the current data at the point in time when the event related data is captured (refer to **[SWS_Dem_00461]**).]()

[SWS_Dem_00969] [A pre-stored freeze frame shall be released after it has been stored in the event memory or discarded.]()

Note : A pre-stored freeze frame is considered to be stored if event retention is successful. A pre-stored freeze frame is discarded if the event retention failed.

[SWS_Dem_00191] [If no pre-stored freeze frame is available, the Dem module shall behave according to Storage of freeze frame data (refer to **[SWS_Dem_00039]**).]()

For details see chapter 7.7.7.1.

Note: The captured data while using pre-stored freeze frames can differ from the data, which is collected using the UDS status bit transitions as a trigger.

Note: To ensure absence of reaction to stored freeze frames of qualified events an additional freeze frame buffer should be used. Due to restrictions in hardware usage, the amount of possible entries can be restricted. Therefore, a replacement strategy could be required.

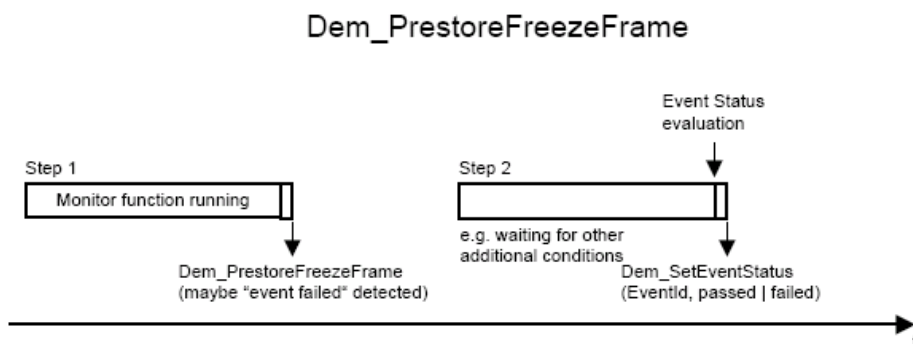

Figure 7.37: Example to use `Dem_PrestoreFreezeFrame` to prestore freeze frame data

Some events detect a failure in one operation cycle of the control unit, but only determine the conditions to allow storage of the failure in the next operation cycle. The

freeze-frame of such events shows the values from the old operation cycle. For this purpose, the Dem supports non-volatile storage of pre-stored freeze-frame data. To avoid excessive storage, the storage can be enabled/disabled per event individually through the configuration `DemFFPrestorageInNvm`.

[SWS_Dem_01320] Non volatile storage of pre-stored data [If `DemFFPrestorageInNvm` is set to TRUE, the Dem shall store pre-stored freeze-frame data for this event on in Nvm.]()

[SWS_Dem_01321] Point in time to store pre-stored data in non-volatile memory [If the Dem is configured to store pre-stored freeze-frame data in non-volatile memory according to [SWS_Dem_01320], the Dem shall store the data once and latest during `Dem_Shutdown`.]()

[SWS_Dem_01322] Point in time to retrieve pre-stored data from non-volatile memory [If the Dem is configured to store pre-stored freeze-frame data in non-volatile memory according to [SWS_Dem_01320], the Dem shall restore the pre-stored data before `Dem_Init` has returned.]()

[SWS_Dem_01323] Consistency of non-volatile stored pre-stored data [If the Dem is restoring pre-stored data according to [SWS_Dem_01322], the Dem shall only restore this data if it is consistent to the current configuration. If after reprogramming or calibration, the data layout has changed, the Dem shall skip the pre-stored data.]()

[SWS_Dem_00050] [The Dem module shall provide the API `Dem_ClearPre-storedFreezeFrame` to release the pre-stored freeze frame for the specific event.]()

[SWS_Dem_00465] [If an event gets qualified as passed (`UDS status bit 0` changes from 1 to 0) the Dem module shall release the pre-stored freeze frame for the specific event.]()

7.7.7.3 Storage of extended data

An extended data record contains additional information associated to a specific event that is not contained in a freeze frame (extended data, e.g. frequency counters, `Aging counters`, etc.). According to the DID- or PID-based configuration of freeze frame data, extended data are divided in extended data records defined by its record numbers.

[SWS_Dem_00809] [If an `event memory entry` exists, the Dem module shall capture the `ExtendedDataRecord` on the configured trigger (refer to `DemExtendedDataRecordTrigger`) and store it to the `event memory entry`.](*RS_Diag_04127*)

In case, the storage trigger was not able to allocate an `event memory entry` (due to event retention) there might meanwhile the possibility (due to `aging`) to have suitable memory entries Therefore the `ExtendedDataRecord` trigger should try again to allocate an `event memory entry`.

[SWS_Dem_00810] [If no *event memory entry* exists, the Dem module shall first try to allocate an *event memory entry* as described in [SWS_Dem_00783], [SWS_Dem_00784], [SWS_Dem_00785] and [SWS_Dem_00786]. Afterwards requirement [SWS_Dem_00809] applies.](RS_Diag_04127)

[SWS_Dem_00811] [If the *DemExtendedDataRecordTrigger* is set to *DEM_TRIGGER_ON_FDC_THRESHOLD*, the *ExtendedDataRecord* shall be captured (as allowed by [SWS_Dem_00810]) each time the configured FDC threshold (refer to *DemCounterBasedFdcThresholdStorageValue* or *DemTimeBasedFdcThresholdStorageValue*) is reached (by a positive increment), but at most once per operation cycle.](RS_Diag_04127)

[SWS_Dem_01069] [If the *DemExtendedDataRecordTrigger* is set to *DEM_TRIGGER_ON_FDC_THRESHOLD* and the event reports *DEM_EVENT_STATUS_FDC_THRESHOLD_REACHED* (monitor-internal debounced event), the *ExtendedDataRecord* shall be captured (refer [SWS_Dem_00810]), but at most once per operation cycle.](RS_Diag_04127)

[SWS_Dem_00812] [If the *DemExtendedDataRecordTrigger* is set to *DEM_TRIGGER_ON_TEST_FAILED*, the *ExtendedDataRecord* shall be captured (as allowed by [SWS_Dem_00810]) each time the *UDS status bit 0* is set (changing from 0 to 1).](RS_Diag_04127)

[SWS_Dem_00813] [If the *DemExtendedDataRecordTrigger* is set to *DEM_TRIGGER_ON_PENDING*, the *ExtendedDataRecord* shall be captured (as allowed by [SWS_Dem_00810]) each time the *UDS status bit 2* is set (changing from 0 to 1).](RS_Diag_04127)

[SWS_Dem_00814] [If the *DemExtendedDataRecordTrigger* is set to *DEM_TRIGGER_ON_CONFIRMED*, the *ExtendedDataRecord* shall be captured (as allowed by [SWS_Dem_00810]) each time the *UDS status bit 3* is set (changing from 0 to 1).](RS_Diag_04127)

[SWS_Dem_01070] [If the *DemExtendedDataRecordTrigger* is set to *DEM_TRIGGER_ON_PASSED*, the *ExtendedDataRecord* shall be captured with the change of *Testfailed UDS status bit 0* is reset (changing from 1 to 0). If no entry exists, on passed report no new entry shall be created.](RS_Diag_04127)

[SWS_Dem_CONSTR_06101] [*DemExtendedDataRecordTrigger* needs to be configured. *DemExtendedDataRecordTrigger* shall always be configured, except for internal data elements like occurrence counters.](/)

[SWS_Dem_00815] [If the configuration parameter *DemExtendedDataRecordUpdate* is set to *DEM_UPDATE_RECORD_NO*, the *ExtendedDataRecord* shall be stored only if the *ExtendedDataRecord* is currently not stored in this *event memory entry*.](RS_Diag_04127)

[SWS_Dem_00816] [If the configuration parameter *DemExtendedDataRecordUpdate* is set to *DEM_UPDATE_RECORD_YES*, the *ExtendedDataRecord* shall be updated with each trigger (refer to *DemExtendedDataRecordTrigger*).](RS_Diag_04127)

[SWS_Dem_00282] [The `Dem` module shall use the C-callback `ReadDataElement` respectively the operation `ReadData` of the interface `DataServicesCS` to collect all configured data elements which are not typed as internal data elements (refer to `DemInternalDataElementClass`) of the respective `extended data record`.]()

[SWS_Dem_00468] [If an event is stored or updated in the `event memory`, the `Dem` module shall store the collected `extended data` into the `event memory entry`.] (*RS_Diag_04127*)

[SWS_Dem_01391] **Configuration of DTC priority as extended data record** [If `DemInternalDataElement` is set to `DEM_DTC_PRIORITY`, the `Dem` shall set the value of this internal data element to the DTC priority assigned by `DemDTCPriority` for this DTC. The length of this internal data element is one byte.]()

[SWS_Dem_CONSTR_06173] **Extended data record values for primary fault memory** [A `DemExtendedDataRecordClass` container referenced from a DTC assigned to the primary memory shall have `DemExtendedDataRecordNumber` in the range 0x01-0xEF.]()

[SWS_Dem_CONSTR_06174] **Extended data record values for user defined event memory** [A `DemExtendedDataRecordClass` container referenced from a DTC assigned to a user defined memory shall have `DemExtendedDataRecordNumber` in the range 0x01-0xFE.]()

The idea behind constraint [SWS_Dem_CONSTR_06174] is to support the definition for user defined memory based on ISO 14229-1:2020[16] DAMD1.

7.7.7.4 Configuration of Event related data

This section describes the configuration of event related data and the access of event related data from the SW-Cs/BSW modules.

Note: The configuration model follows a flexible configuration process, but does not imply any explicit implementation.

The event related data of diagnostic events contain none or one set of `extended data records` (refer to `DemExtendedDataClass`), and none or one set of `freeze frame records` (refer to `DemFreezeFrameClass`) with its calculated or configured record numbers. Therefore a class-concept is used (refer to Figure 37).

An `extended data record`, a `DID`, or a `PID` can contain one or more data elements (refer to `DemDataElementClass`).

Note: Asynchronous `DIDs`, as well as `DIDs` with a variable length are not supported by the `Dem` module, and shall therefore not be connected to the `Dem`.

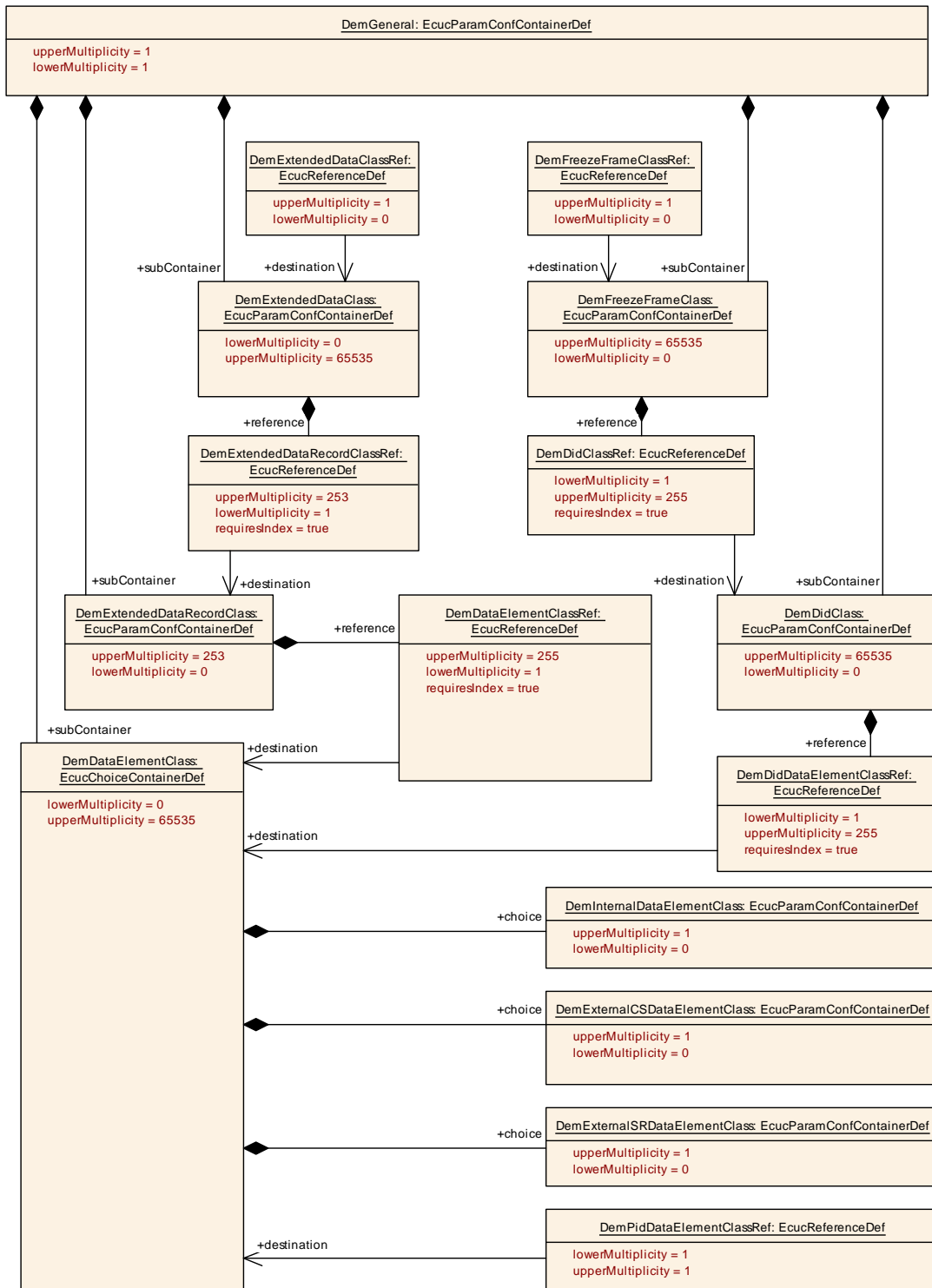

Figure 7.38: Event related data configuration

A data element is provided from a SW-C or BSW module, or is computed Dem-internally.

For each external data element a respective require-port (refer to Service Interface DataServices_<Data>) or C-callback (refer to [ReadDataElement](#)) is generated based

on the configuration `DemExternalCSDataElementClass` and `DemExternalSRDataElementClass`. For each internal data element, the respective Dem-internal value is mapped.

Note: These data elements are typically specified in a Diagnostic Data Template.

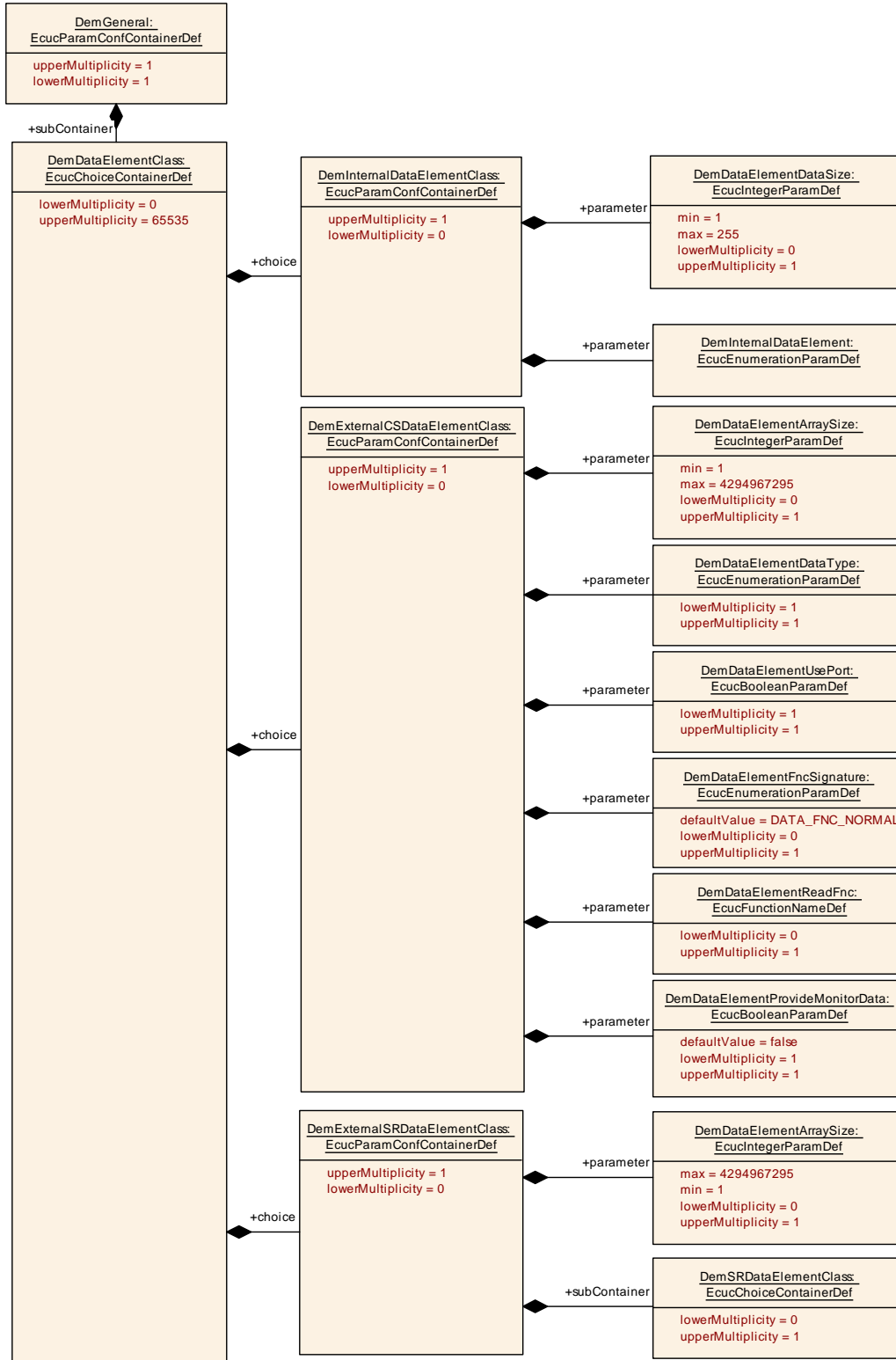

Figure 7.39: Data element configuration

[SWS_Dem_CONSTR_06158] [Existence of size parameter `DemDataElementArraySize` [ECUC_Dem_00949] in container `DemExternalCSDataElementClass` shall be present if `DemDataElementDataType` [ECUC_Dem_00950] in the same container is set to: `UINT8_N`, `SINT8_N`, `UINT16_N`, `SINT16_N`, `UINT32_N`, `SINT32_N`, `FLOAT_N`.]()

Note: `DemDataElementArraySize` [ECUC_Dem_00949] in container `DemExternalCSDataElementClass` is not required for primitive datatypes.

[SWS_Dem_CONSTR_06159] [Restrictions on size parameter for 16 Bit arrays `DemDataElementArraySize` [ECUC_Dem_00949] shall be a multiple of 2 if the value is greater than 2 and `DemDataElementDataType` [ECUC_Dem_00950] is `UINT16_N` or `SINT16_N`.]()

[SWS_Dem_CONSTR_06160] [Restrictions on size parameter for 32 Bit arrays `DemDataElementArraySize` [ECUC_Dem_00949] shall be a multiple of 4 if the value is greater than 4 and `DemDataElementDataType` [ECUC_Dem_00950] is `UINT32_N`, `SINT32_N` or `FLOAT_N`.]()

[SWS_Dem_CONSTR_06161] [Existence of size parameter `DemDataElementArraySize` [ECUC_Dem_00967] in container `DemExternalSRDataElementClass` shall be present if `DemDataElementDataType` [ECUC_Dem_00840] in the same container is set to: `UINT8_N`, `SINT8_N`, `UINT16_N`, `SINT16_N`, `UINT32_N`, `SINT32_N`, `FLOAT_N`.]()

Note: `DemDataElementArraySize` [ECUC_Dem_00967] in container `DemExternalSRDataElementClass` is not required for primitive datatypes.

[SWS_Dem_CONSTR_06162] [Restrictions on size parameter for 16 Bit arrays `DemDataElementArraySize` [ECUC_Dem_00967] shall be a multiple of 2 if the value is greater than 2 and `DemDataElementDataType` [ECUC_Dem_00840] is `UINT16_N` or `SINT16_N`.]()

[SWS_Dem_CONSTR_06163] [Restrictions on size parameter for 32 Bit arrays `DemDataElementArraySize` [ECUC_Dem_00967] shall be a multiple of 4 if the value is greater than 4 and `DemDataElementDataType` [ECUC_Dem_00840] is `UINT32_N` or `SINT32_N`.]()

[SWS_Dem_00469] [The Dem module shall provide the ability to map Dem-internal data values (e.g. `aging counter`, `occurrence counter`) to specific data element (refer to `DemInternalDataElement` in `DemDataElementClass`) contained in an extended data records.](*RS_Diag_04189*, *RS_Diag_04190*)

Note: If a Dem-internal data element is mapped to e.g. an extended data record (by configuration), this information can simply be requested by UDS Service `ReadDTCInformation - Sub-Service reportDTCExtendedDataRecordByDTCNumber` (0x19, 06).

[SWS_Dem_00817] [Internal data elements (refer to `DemInternalDataElementClass`) shall not be stored, but the current value shall be used instead.](*RS_Diag_04127*, *RS_Diag_04190*)

Note: Further customer-specific Dem-internal data elements (according to [SWS_Dem_00470]) can have different semantics (e.g. Dem-internal data elements can freeze a value or provide a current value)

[SWS_Dem_CONSTR_06169] Usage of internal data elements only for extended data records [The `DemInternalDataElementClass` shall be only allowed for `DemDataElementClass` if it is only referenced by `DemDataElementClassRef` from `DemExtendedDataRecordClass`.]()

[SWS_Dem_00471] [If the configuration parameter `DemInternalDataElement` is set to `DEM_OCCCTR`, then the Dem-internal value of the occurrence counter shall be mapped to the respective data element.] (*RS_Diag_04127, RS_Diag_04190*)

For details see chapter 7.3.2.

[SWS_Dem_00472] [If the configuration parameter `DemInternalDataElement` is set to `DEM_AGINGCTR_UPCNT` or to `DEM_AGINGCTR_DOWNCNT`, then the Dem-internal value of the `aging counter` shall be mapped to the respective data element (based on [SWS_Dem_00643] or [SWS_Dem_00673]).] (*RS_Diag_04190*)

For details see chapter 7.6.1.

[SWS_Dem_00643] [If the `DemAgingCycleCounterThreshold` is configured, then the value of the data element `DEM_AGINGCTR_UPCNT` shall be based on a count-up mechanism from 0 to `DemAgingCycleCounterThreshold` (refer to ISO-14229-1[2], Annex D).] (*RS_Diag_04068, RS_Diag_04190*)

[SWS_Dem_00673] [If the `DemAgingCycleCounterThreshold` is configured, then the value of the data element `DEM_AGINGCTR_DOWNCNT` shall be based on a count-down mechanism from `DemAgingCycleCounterThreshold` to 0 (refer to ISO-14229-1[2], Annex D).] (*RS_Diag_04178, RS_Diag_04190*)

[SWS_Dem_01043] [If `DemAgingCycleCounterThreshold` is not configured the value of the internal data element `DEM_AGINGCTR_DOWNCNT` shall be '255'.] (*RS_Diag_04190*)

[SWS_Dem_01044] [If `DemAgingCycleCounterThreshold` is not configured the value of the internal data element `DEM_AGINGCTR_UPCNT` shall be '0'.] (*RS_Diag_04190*)

[SWS_Dem_01219] [If the configuration parameter `DemInternalDataElement` is set to `DEM_AGINGCTR_UPCNT_FIRST_ACTIVE`, the value shall be calculated analogous to `DEM_AGINGCTR_UPCNT`. The difference is, that in case the current aging counter has a value of 0 and the event status bits `TestFailedThisOperationCycle` and `TestNotCompletedThisOperationCycle` are set to `False`, a value of 1 is reported upon reading the Dem internal aging counter.] (*RS_Diag_04133*)

[SWS_Dem_00473] [If the configuration parameter `DemInternalDataElement` is set to `DEM_OVFLIND`, then the Dem-internal value of the overflow indication shall be mapped to the respective data element as boolean (0 = `False`, 1 = `True`).] (*RS_Diag_04190*)

For details see chapter [7.7.2.3](#).

[SWS_Dem_00592] [If the configuration parameter `DemInternalDataElement` is set to `DEM_SIGNIFICANCE`, then the (static) Dem-internal value of the DTC significance shall be mapped to the respective data element with 0 = OCCURRENCE and 1 = FAULT.] ([RS_Diag_04190](#))

For details see chapter [7.4.6](#).

[SWS_Dem_01084] [If the configuration parameter `DemInternalDataElement` is set to `DEM_CURRENT_FDC`, then the Dem-internal value of the current fault detection counter shall be mapped to the respective data element with the following value-translation:
[0..127]->[0x00..0x7F] and [-1..-128]->[0xFF..0x80].] ([RS_Diag_04190](#))

For details see chapter [7.7.3.3](#) and chapter [7.7.3.4](#).

[SWS_Dem_00818] [If the configuration parameter `DemInternalDataElement` is set to `DEM_MAX_FDC_SINCE_LAST_CLEAR`, then the Dem-internal value of the maximum Fault Detection Counter since last clear shall be mapped to the respective data element.] ([RS_Diag_04068](#), [RS_Diag_04190](#))

For details see chapter [7.7.3.6](#).

[SWS_Dem_00819] [If the configuration parameter `DemInternalDataElement` is set to `DEM_MAX_FDC_DURING_CURRENT_CYCLE`, then the Dem-internal value of the maximum Fault Detection Counter during current operation cycle shall be mapped to the respective data element.] ([RS_Diag_04127](#), [RS_Diag_04190](#))

For details see chapter [7.7.3.6](#).

[SWS_Dem_00820] [If the configuration parameter `DemInternalDataElement` is set to `DEM_CYCLES_SINCE_LAST_FAILED`, then the Dem-internal value of the operation cycle counter since last failed shall be mapped to the respective data element.] ([RS_Diag_04127](#), [RS_Diag_04190](#))

For details see chapter [7.6.1.1](#).

[SWS_Dem_00821] [If the configuration parameter `DemInternalDataElement` is set to `DEM_CYCLES_SINCE_FIRST_FAILED`, then the Dem-internal value of the operation cycle counter since first failed shall be mapped to the respective data element.] ([RS_Diag_04189](#), [RS_Diag_04190](#))

For details see chapter [7.6.1.2](#).

[SWS_Dem_00822] [If the configuration parameter `DemInternalDataElement` is set to `DEM_FAILED_CYCLES`, then the Dem-internal value of the failed operation cycle counter shall be mapped to the respective data element.] ([RS_Diag_04190](#))

For details see chapter [7.6.1.3](#).

The Dem module may be extended with further specific Dem-internal data elements, if a specific configuration requires particular data values, which are computed Dem-internally.

[SWS_Dem_01350] Mapping of static event associated identifier to internal data elements [If the `DemInternalDataElement` is set to `DEM_EVENT_ASSOCIATED_IDENTIFICATION`, the Dem shall use the static configured value in `DemEventAssociatedIdentification` as value for this internal data element.] (*RS_Diag_04190*)

[SWS_Dem_01365] Mapping of IUMPR ratio on internal data element [If the `DemInternalDataElement` is set to `DEM_IUMPR`, the Dem shall use the DTC assigned IUMPR value in SAE J1979-2 format as value for this internal data element.] (*RS_Diag_04252, RS_DIAG_04190*)

[SWS_Dem_CONSTR_06175] Prerequisites for use of DEM_IUMPR [If an internal data element uses `DEM_IUMPR` the corresponding event shall be referenced by `DemDiagnosticEventRef`.] (*RS_Diag_04252*)

[SWS_Dem_01366] Mapping of DTR value on internal data element [If the `DemInternalDataElement` is set to `DEM_DTR`, the Dem shall use the DTC assigned DTR value in SAE J1979-2 format as value for this internal data element.] (*RS_Diag_04252, RS_DIAG_04190*)

[SWS_Dem_CONSTR_06176] Prerequisites for use of DEM_DTR [If an internal data element uses `DEM_DTR` the corresponding event shall be referenced by `DemDtrEventRef`.] (*RS_Diag_04252*)

[SWS_Dem_01367] Mapping of Monitor Activity Data on internal data element [If the `DemInternalDataElement` is set to `DEM_MONITOR_ACTIVITY_DATA`, the Dem shall support per DTC the Monitor Activity Data according to SAE J1979-2 and map it as value for this internal data element.] (*RS_Diag_04252, RS_DIAG_04190*)

[SWS_Dem_CONSTR_06168] Required DEM_EVENT_ASSOCIATED_IDENTIFICATION for events [If an `DemEvent` refers an `DemDTC` that itself requires snapshot record or extended data records that contain a `DemInternalDataElement = DEM_EVENT_ASSOCIATED_IDENTIFICATION`, the `DemEventAssociatedIdentification` shall be configured for that event.] ()

[SWS_Dem_00470] [If the Dem module implements customer-specific Dem-internal data elements, the configuration parameter `DemInternalDataElement` shall be extended with the respective enumeration values.] (*RS_Diag_04190*)

Note: The computation of any Dem-internal data value, which is not configured as data element, can be discarded (if it is not necessary for other internal behavior handling).

[SWS_Dem_01045] [If the configuration parameter `DemInternalDataElement` is set to `DEM_CURRENT_FDC`, then the fault detection counter shall be mapped to the respective data element.] (*RS_Diag_04190*)

For details see chapter 7.7.3.

[SWS_Dem_01334] Usage of monitorData0 in internal data [If `DemInternalDataElement` is set to `DEM_MONITOR_DATA_0`, the `Dem` shall use the 32 bit value of the provided `monitorData0` parameter value of the call `Dem_SetEventStatusWithMonitorData` as internal data value.]()

[SWS_Dem_01314] Usage of monitorData1 in internal data [If `DemInternalDataElement` is set to `DEM_MONITOR_DATA_1`, the `Dem` shall use the 32 bit value of the provided `monitorData1` parameter value of the call `Dem_SetEventStatusWithMonitorData` as internal data value.]()

[SWS_Dem_00918] [The `Dem` shall treat the non-integer data type `uint8[n]` either like an integer data type of the matching size or leave the contents uninterpreted in case the `DemDataElementEndianness` is configured to `OPAQUE`.](*SRS_Com_02041*)

[SWS_Dem_00919] [The `Dem` shall interpret opaque data as `uint8[n]` and shall always map it to an n-bytes sized signal.](*SRS_Com_02041*)

Note: For opaque data endianness, conversion has to be configured to `OPAQUE`.

[SWS_Dem_00920] [The `Dem` shall extend the endianness conversion defined in [17] Chapter 2.4 to signed data types.](*SRS_Com_02041*)

Note: In [17] Chapter 2.4 defines the endianness conversion for unsigned data types.

[SWS_Dem_01216] [To serialize the required signed- and unsigned integer AUTOSAR data types into the `FreezeFrame/ExtendedRecord` the target endianness configured in `DemDataElementEndianness` shall be considered. If `DemDataElementEndianness` is not present, the `DemDataElementDefaultEndianness` shall be used instead.](*RS_Diag_04189*)

7.7.7.5 Notification of data changes

The `Dem` module shall notify other SW-Cs / BSW modules about updates of the event related data in the `event memory` (refer to chapter 8.4.3.8).

An update of the event related data occurs every time, a new `event memory entry` is done or an existing is updated.

Note: The `Dem` does not evaluate the return value (e.g. if other than `E_OK`) of this callback function.

Note: The configuration container `DemCallbackEventDataChanged` (in `DemEventParameter`) is used to specify the related port or c-callback per event.

[SWS_Dem_00475] [If 'event related data' (extended data or freeze frame data) of an `event memory entry` is added or updated AND notifications on data changes are configured via `DemCallbackEventDataChanged`, the `Dem` shall trigger these configured event-specific notifications as well as the general notification `GeneralCallbackEventDataChanged`.](*RS_Diag_04155*)

Note: In case of:

- deletion
- [displacement](#) (refer to chapter [7.7.2.4](#))
- [aging](#) (refer to chapter [7.7.8](#))

the Dem doesn't trigger the datachanged-callbacks.

[SWS_Dem_01062] [The functions [Dem_GetEventExtendedDataRecordEx](#) and [Dem_GetEventFreezeFrameDataEx](#) shall consider only primary and user defined memory.]()

Note: The origin of the Event can be derived from the EventId ([DemMemoryDestinationRef](#)).

[SWS_Dem_00479] [The function [Dem_GetEventFreezeFrameDataEx](#) shall report the data of the DID (defined by parameter DataId) in the requested freeze frame record (defined by parameter RecordNumber, except RecordNumber equal 0xFF) of the requested diagnostic event (EventId). If the RecordNumber is equal to 0xFF and parameter DemTypeOfFreezeFrameRecordNumeration is set to DEM_FF_RECNUM_CALCULATED (refer to [DemPrimaryMemory](#) or [DemUserDefinedMemory](#)) the most recent record shall be used, otherwise E_NOT_OK shall be returned.]([RS_Diag_04024](#))

[SWS_Dem_01194] [The function [Dem_GetEventFreezeFrameDataEx](#) shall return the WWH-OBD freeze frame when called with RecordNumber 0x00. If WWH-OBD is not supported, the function shall return DEM_NO_SUCH_ELEMENT instead (refer to [DemOBDSupport](#)).]([RS_Diag_04024](#))

[SWS_Dem_00991] [The format of the data in the destination buffer (DestBuffer) of the function [Dem_GetEventFreezeFrameDataEx](#) is raw hexadecimal values and contains no header-information like RecordNumber or DataId. The size of the buffer equals to the configuration settings of all respective data elements.]([RS_Diag_04127](#))

[SWS_Dem_00477] [The function [Dem_GetEventExtendedDataRecordEx](#) shall report the data of the extended data record of the requested diagnostic event.]([RS_Diag_04195](#))

[SWS_Dem_00989] [The format of the data in the destination buffer (DestBuffer) of the function [Dem_GetEventExtendedDataRecordEx](#) is raw hexadecimal values and contains no header-information like RecordNumber.]()

Note: The Dcm uses the function [Dem_GetNextExtendedDataRecord](#) instead of the function [Dem_GetEventExtendedDataRecordEx](#).

[SWS_Dem_00995] [If the interfaces [Dem_GetEventFreezeFrameDataEx](#) and [Dem_GetEventExtendedDataRecordEx](#) are called in the context of [GeneralCallbackEventDataChanged](#) or [CallbackEventDataChanged](#), the data of the triggering event shall be retrievable (return value E_NOT_OK is not allowed).]([RS_Diag_04189](#))

[SWS_Dem_00996] [`Dem_GetEventFreezeFrameDataEx` shall return `E_NOT_OK` in case the requested FreezeFrame data is currently not accessible (e.g. in case of asynchronous preempted data retrieval from application).]()

[SWS_Dem_00997] [`Dem_GetEventExtendedDataRecordEx` shall return `E_NOT_OK` if the requested data is currently not accessible (e.g. in case of asynchronous preempted data retrieval from application).]()

7.7.8 Aging of diagnostic events

The Dem module provides the ability to remove a specific event from the `event memory`, if its fault conditions are not fulfilled for a certain period of time (operation cycles). This process is called as "`aging`" or "`unlearning`".

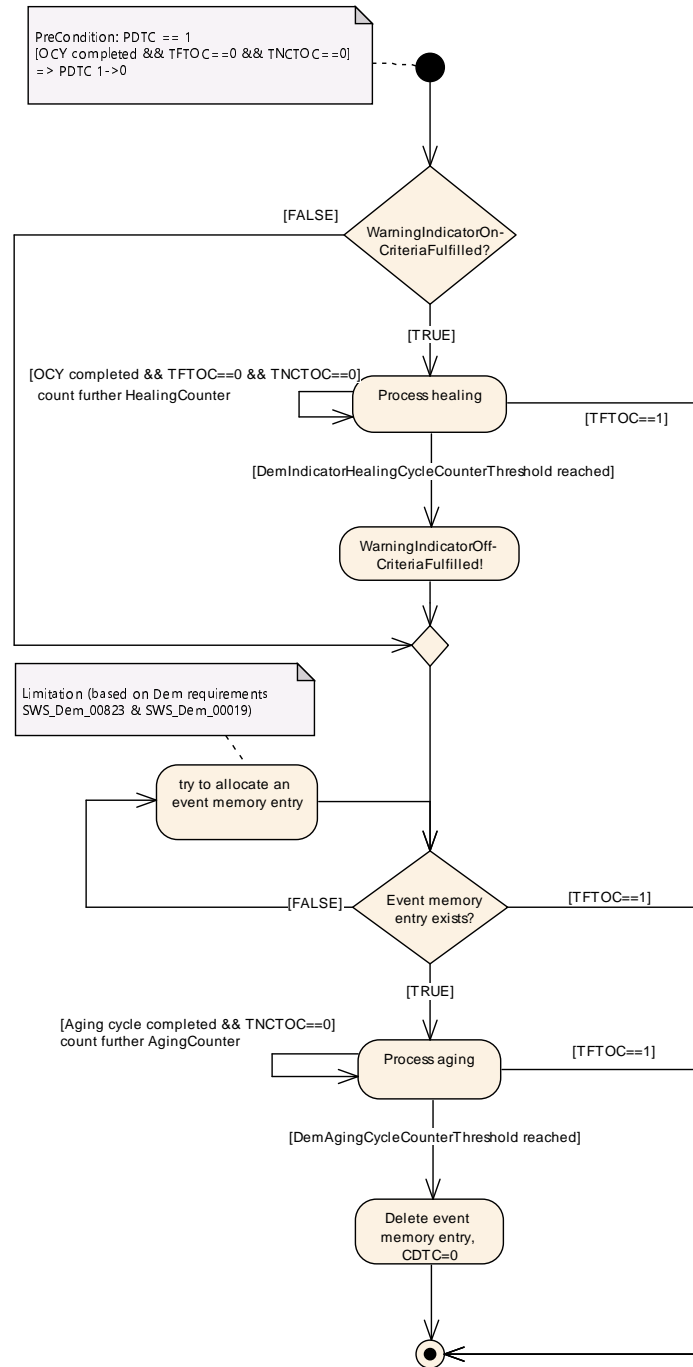

Figure 7.40: General diagnostic event deletion processing

[SWS_Dem_00698] [The process of *aging* (counting of *aging counter*) starts when healing is completed (WarningIndicatorRequested bit == 0).] ([RS_Diag_04133](#), [RS_Diag_04178](#))

For details see figure 7.40.

[SWS_Dem_00019] [The Dem module shall support at least an *aging counter* for each *event memory entry*.] ([RS_Diag_04133](#), [RS_Diag_04068](#), [RS_Diag_04178](#))

[SWS_Dem_00985] [The `aging counter` shall be calculated based on the referenced aging/operation cycle, if `DemAgingCycleCounterThreshold` is configured for this event.]([RS_Diag_04133](#), [RS_Diag_04068](#), [RS_Diag_04178](#))

[SWS_Dem_00492] [The Dem module shall be able to cover the current value of the `aging counter` of each individual `event memory entry`, to support an output.]([RS_Diag_04133](#))

Note: For extended fault analysis, it is possible to map the current value of the `aging counter` to a specific data element of an extended data record (refer to chapter 7.7.7.3 Storage of extended data).

[SWS_Dem_00493] [`DemAgingCycleCounterThreshold` or `DemAgingCycleCounterThresholdForTFSLC` (depending on which value is higher) defines the number of completed aging cycles, after which the `event memory entry` shall be deleted(aged) from the `event memory`.]([RS_Diag_04133](#))

Note: For completed aging cycles definition see [\[SWS_Dem_00489\]](#)

[SWS_Dem_00823] [If configuration parameter `DemResetConfirmedBitOnOverflow` is set to false and in case an event has `UDS status bit 3` set and gets qualified as passed and is not stored in an `event memory entry` the Dem module shall try to allocate an `event memory entry` to get an `aging counter`.]([RS_Diag_04067](#))

Note: If it is not possible to allocate an `event memory entry`, the `aging` delays until an `event memory entry` becomes available. (either by [\[SWS_Dem_00823\]](#) or by [\[SWS_Dem_00824\]](#)).

[SWS_Dem_00824] [If configuration parameter `DemResetConfirmedBitOnOverflow` is set to false and an `event memory entry aging` occurs the Dem module shall check for other events having `UDS status bit 3` set to 1 and `UDS status bit 0` set to 0. If such an event is found, the Dem shall allocate an `event memory` location to get an `aging counter`.]([RS_Diag_04133](#))

Note: The prioritization which event is chosen is implementation specific.

[SWS_Dem_00498] [Upon event `aging counter` reach threshold `DemAgingCycleCounterThreshold`, the `UDS status bit 3` shall be set to 0.]([RS_Diag_04133](#))

Note: All other UDS status bits are not modified by `aging` of corresponding `event memory entry`.

[SWS_Dem_00161] [The Dem module shall handle the reoccurrence of unlearned events like new events, since they were previously deleted from the `event memory` by `aging`.]([RS_Diag_04195](#))

[SWS_Dem_00489] [The Dem module shall only allow processing (counting further) the value of the `aging counter`, if the related event is stored in the `event memory` and is qualified as passed.]([RS_Diag_04133](#))

Note: `Aging` is independent of the `UDS status bit 3` and therefore independent of the fault confirmation (refer to chapter 7.7.4).

[SWS_Dem_01054] [Upon event `aging counter reach threshold DemAgingCycleCounterThresholdForTFSLC`, the `UDS status bit 5 (TestFailedSinceLastClear)` shall be set to 0 if `DemStatusBitHandlingTestFailedSinceLastClear` is set to `DEM_STATUS_BIT_AGING_AND_DISPLACEMENT`.

In case parameter `DemAgingCycleCounterThresholdForTFSLC` is not configured, `TestFailedSinceLastClear` will not be aged.] (*RS_Diag_04133*)

[SWS_Dem_01075] [Upon event `aging`, the `Dem` shall remove the event related Snapshot data (`Freeze frame`) and `extended data records` from the event memory.]
()

[SWS_Dem_01185] [In case there is no memory location available or occupied by an individual event, the `UDS status bit TestFailedSinceLastClear` of this event will not be aged.] (*RS_Diag_04133*)

[SWS_Dem_00494] [The `Dem` module shall provide the configuration parameter `DemAgingCycleRef` (refer to `DemDTCAttributes`) defining the event-specific operation/aging cycle, whose status change triggers the processing (counting further) of the `aging counter` value.] ()

Note: Refer to chapter 7.6 for the handling of the operation cycle.

[SWS_Dem_00490] [If the configuration parameter `DemAgingRequiresTestedCycle` is set to `False`, the `Dem` module shall process (count further) the `aging counter` value, if the respective aging cycle ends/restarts.] (*RS_Diag_04133*)

Note: The `aging counter` in **[SWS_Dem_00490]** is processed also if no new test result is available in the respective aging cycle.

[SWS_Dem_00826] [If the configuration parameter `DemAgingRequiresTestedCycle` is set to `True`, the `Dem` module shall process (count further) the aging cycle counter value, if the respective aging cycle ends/restarts and the `UDS status bit 6` is set to zero.] (*RS_Diag_04178*)

[SWS_Dem_01214] [If the configuration parameter `DemAgingRequiresNotFailedCycle` is set to `true`, the `aging counter` shall only be processed in an operation cycle without a test failed report.] (*RS_Diag_04133*)

[SWS_Dem_01215] [If the configuration parameter `DemAgingRequiresNotFailedCycle` is set to `false`, the `aging counter` behavior shall not be influenced.] (*RS_Diag_04133*)

7.7.9 Healing of diagnostic events

The `Dem` module provides the ability to activate and deactivate indicators per event stored in the `event memory`. The process of deactivation is defined as `healing` of a diagnostic event (refer to [Figure 7.40](#)).

[SWS_Dem_01056] [The `Dem` shall process `healing` only on passed events using the current operation cycle `DemOperationCycleRef`.]()

7.7.9.1 Warning indicator handling

The detailed configuration of the warning indicator handling within the `Dem` is shown in [Figure 7.41](#).

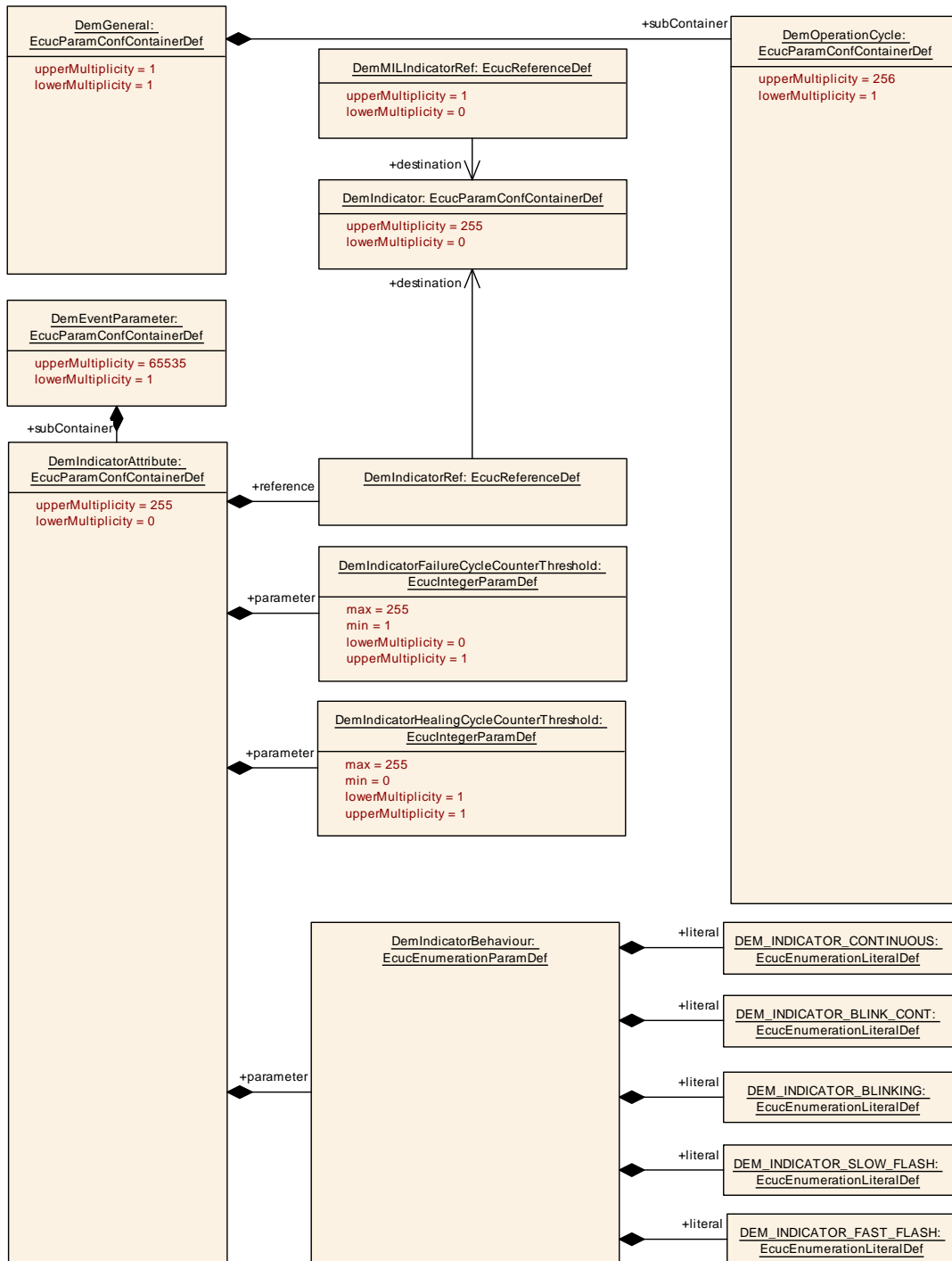

Figure 7.41: Warning indicator configuration

The *Dem* module supports event specific counters to activate and deactivate indicators. These counters are calculated based on the configured failure and healing cycles (e.g. to turn on the MIL upon fault confirmation, and turn off the MIL after subsequent healing over three OBD-driving cycles).

Note: During the integration process of the *Dem* module, different indicators and behaviors (e.g. indicator lamps, text messages or icons) can be assigned to an event.

[SWS_Dem_00566] [If more than one indicator is configured for a specific event, the Dem module shall use a logical OR operation of all combined warning indicators assigned to this event to calculate the UDS status bit 7 (WarningIndicator).] (*RS_Diag_04067*)

[SWS_Dem_00501] [The condition `WarningIndicatorOnCriteriaFulfilled` shall be fulfilled if at least one respective event indicator failure counter has reached its `DemIndicatorFailureCycleCounterThreshold` of tested and failed `DemOperationCycles`.] ()

[SWS_Dem_00503] [If any indicator is configured (via `DemIndicatorAttribute`) the Dem module shall set at the end of an `operation cycle` the UDS status bit 7 (WarningIndicatorRequested) to 0, if the following conditions are fulfilled:

- at least one `DemIndicatorHealingCycleCounterThreshold` is greater than 0
- all respective indicator healing cycle counters, which count the number of tested and passed healing `DemOperationCycles`, have reached their `DemIndicatorHealingCycleCounterThreshold`
- WIRbit is not enabled by calling the API `Dem_SetWIRStatus`

]()

[SWS_Dem_01233] [If an indicator is configured (via `DemIndicatorAttribute`) the Dem module shall set when the Event is reported/qualified to PASSED the UDS status bit 7 (WarningIndicatorRequested) to 0, if the following conditions are fulfilled:

- all `DemIndicatorHealingCycleCounterThreshold` are equal to 0
- WIRbit is not enabled by calling the API `Dem_SetWIRStatus`

]()

7.7.9.2 User controlled WarningIndicatorRequested-bit

In some cases (e.g. controlling a failsafe reaction in application) the WIR-bit of a corresponding event in Dem shall be set/reset by an especial “failsafe SW-C”.

The failsafe SW-C has to ensure a proper status of the WIR-bit (e.g. regarding to ISO-14229-1[2] or manufacture specific requirements). Therefore, the failsafe SW-C can use existing Dem mechanism to get the information about status changes of events in Dem (e.g. Callback `EventUdsStatusChanged`).

The failsafe SW-C shall report the required WIR-status to Dem (via `Dem_SetWIRStatus` and has to ensure that the current WIR-status of an event (in Dem) fits to the current failsafe-status in application:

- failsafe running: WIR-bit shall be set to "1"

- failsafe not running: WIR-bit shall be set to "0"

The failsafe SW-C has to report the status after every change of failsafe state.

Each invocation of `Dem_SetWIRStatus` updated the WIR-bit for the corresponding event (see parameter `EventId`)

Due to not storing the StatusOfDTC-bit 7 (WIR-bit) on ECU shutdown the failsafe SW-C has to ensure that the WIR-bit of an event fit to the current failsafe status after `Dem_Init`.

[SWS_Dem_00831] [Dem shall provide a function to control (set/reset) the WarningIndicatorRequested-bit of a configured event (in Dem) regarding to e.g. failsafe state.]()

[SWS_Dem_00832] [Setting of the WIR-bit of an event can be controlled via `Dem_SetWIRStatus` OR by the Dem internal WIR-bit handling. (OR-Operation).]()

Note: The parallel use of `Dem_SetWIRStatus` and the Dem internal WIR-Bit handling (at the same time) is needed for example for OBD systems, where the WIR-Bit needs to be activated according to the legislation (Dem-Internal) and a system reaction is controlled by the same event. Therefore the WIR-Bit needs to stay active until the system reaction is deactivated (`Dem_SetWIRStatus`).

[SWS_Dem_00833] [The WIR-bit of the corresponding event shall be set to "1" if `Dem_SetWIRStatus` is called with parameter `WIRStatus = TRUE` .]()

[SWS_Dem_00834] [The WIR-bit of the corresponding event shall be set to "0" if `Dem_SetWIRStatus` is called with `WIRStatus = FALSE` and no referenced Dem Indicator(s) are set.]()

[SWS_Dem_00836] [During disabled `ControlDTCSettings` the WIR-bit of an event shall not be changed via `Dem_SetWIRStatus` and the function shall return `E_NOT_OK`.]()

Note: In case the failsafe application is not able to set the WIR bit (`Dem_SetWIRStatus` returned `E_NOT_OK`), the failsafe application needs to observe the general status of the event and coordinate the retry of `Dem_SetWIRStatus` itself e.g. by using the callback function `InitMonitorForEvent` with parameter `DEM_INIT_MONITOR_REENABLED`.

[SWS_Dem_01303] Asynchronous behavior of Dem_SetWirStatus [The Dem shall process a call of the `Dem_SetWIRStatus` asynchronously. This means that the final result is available at a later point in time.]()

A later point in time is meant to be implementation specific, it could be the next main function and after `Dem_SetWIRStatus` has returned.

7.7.9.3 Handling of the warning indicator lamp (MIL)

[SWS_Dem_00546] [For OBD-relevant ECUs, the Dem module shall provide the configuration parameter `DemMILIndicatorRef` to indicate that the configured indicator controls the MIL activation and deactivation.] (*RS_Diag_04110*)

[SWS_Dem_00567] [If an indicator is configured for controlling the MIL of an OBD-relevant ECU, the Dem module shall use the configured event failure cycle counter of this event (refer to 0 Fault confirmation) to define the maximum number of tested and failed cycles, before the stored event activates the respective indicator.] ()

Note: For OBD systems, the activation of the Malfunction Indicator Lamp (MIL) is linked with the entry to confirmed state. Therefore the event specific fault confirmation counter (refer to the configuration parameter `DemEventConfirmationThreshold` and `DemOperationCycleRef`) has to be consistent with the indicator failure cycle counter.

Note: Leaving Pending state and the deactivation of the MIL is controlled by the configuration of the indicator healing cycle counter.

[SWS_Dem_00701] [If the MIL is deactivated and the event is confirmed the MIL shall be reactivated according to **[SWS_Dem_00567]** i.e. again according to the indicator failure cycle counter is reaching it's threshold.] ()

[SWS_Dem_00535] [In case of OBD-relevant events the indicator cycles shall be based on cycles defined by OBD legislation.] ()

[SWS_Dem_CONSTR_06165] Dependency for DemMILIndicatorRef [`DemMILIndicatorRef` shall only be present if `DemOBDSupport` is set to `DEM_OBD_MASTER_ECU` or `DEM_OBD_PRIMARY_ECU`.] ()

7.7.9.4 Notification and Set of the warning indicator status

[SWS_Dem_00046] [The Dem module shall provide the API `Dem_GetIndicatorStatus` that a software component can get information about the calculated indicator status.] ()

[SWS_Dem_01361] [If an indicator is activated in multiple modes at the same time, the API `Dem_GetIndicatorStatus` shall return the status considering the following priority:

- `DEM_INDICATOR_BLINK_CONT` (highest priority)
- `DEM_INDICATOR_BLINKING`
- `DEM_INDICATOR_FAST_FLASH`
- `DEM_INDICATOR_SLOW_FLASH`
- `DEM_INDICATOR_CONTINUOUS`
- `DEM_INDICATOR_SHORT`

- DEM_INDICATOR_ON_DEMAND
- DEM_INDICATOR_OFF (lowest priority)

|(RS_Diag_04110, RS_Diag_04204)

Note: The returned indicator status type in [SWS_Dem_01361] is the most natural order of the indicator status in case multiple events trigger the status. At the time this specification was written this is compliant to known legislated requirements as well as to OEMs. AUTOSAR explicitly allows the option to change the order of indicator status according to [SWS_Dem_01361] to fulfil manufacture specific indicator states as well as legislated requirements to come.

7.8 BSW Error Handling

Beside application software components also the basic software (BSW) can detect errors (e.g. hardware driver faults), especially during startup (ref. to document [11] for further details). For these errors (only a small number compared to application specific events), some additional aspects apply:

- Errors can be detected at startup before Dem is fully initialized
- Errors can be reported during startup, information needs to be buffered until Dem is fully available
- Errors can be reported between startup and shutdown, information needs to be buffered and need to be processed by the Dem main function (RTE related call tree requirement)
- Entries in the `event memory` can have a different configuration (e.g. no emphasis on freeze frame data for the workshop)

`Dem_SetEventStatus` is used by BSW modules to report errors from the point in time when the Dem module is pre-initialized. Within `Dem_Init`, the queued events are processed. During normal operation (after full initialization), the queuing mechanism of the API `Dem_SetEventStatus` is necessary to process the reported fault within the main function of the Dem module.

`Dem_SetEventStatus` can be used by BSW modules to report errors from the point in time when the Dem module is pre-initialized. Within `Dem_Init`, the queued events are processed.

[SWS_Dem_01212] [After `Dem_PreInit`, the Dem shall support debouncing by calling API `Dem_SetEventStatus` with `EventStatus` set to `DEM_EVENT_STATUS_PREPASSED` or `DEM_EVENT_STATUS_PREFAILED`.|(SRS_BSW_00339)

The `Fim` can be run in trigger or polling mode. For the initialization sequence this mode is not important, the Dem always initializes the `Fim`.

[SWS_Dem_01213] [The Dem-internal debouncing (counters and timers) shall be initialized by calling `Dem_PreInit.`] (*RS_Diag_04068*)

[SWS_Dem_00167] [The `Dem` module shall provide a buffer mechanism to queue events which are reported before `Dem_Init` via `Dem_SetEventStatus` as qualified as Passed or Failed or reaching the qualification (debouncing). Reporting of `DEM_EVENT_STATUS_FDC_THRESHOLD_REACHED` shall not be queued.] (*SRS_BSW_00339*)

[SWS_Dem_00207] [The size of the queue of the function `Dem_SetEventStatus` which is used while `Dem` is not initialized is configurable by the configuration parameter `DemBswErrorBufferSize.`] (*SRS_BSW_00339*)

[SWS_Dem_01079] [The `Dem` shall determine the queue size depending on the number of events that can be reported before `Dem_Init`, i.e., those events with undefined `DemReportBehavior` or `DemReportBehavior = REPORT_BEFORE_INIT`. In case `DemBswErrorBufferSize` is configured, it overwrites the calculated size of the queue.] (*SRS_BSW_00339*)

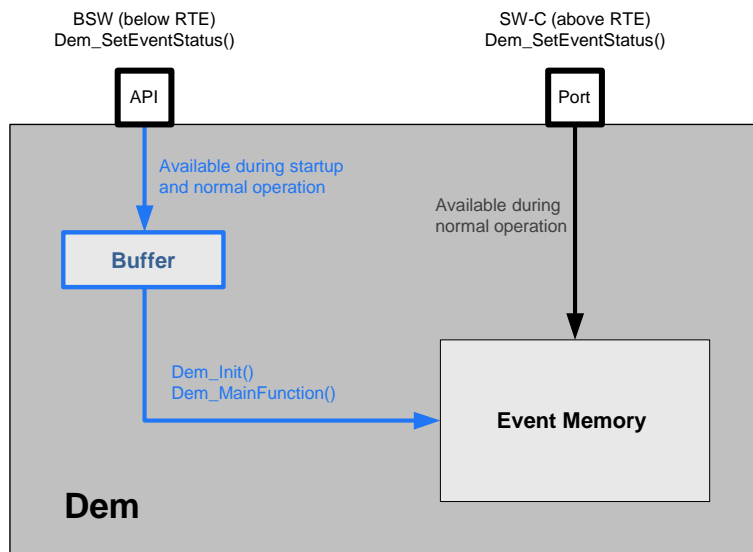

Figure 7.42: Dem_SetEventStatus buffering behavior

[SWS_Dem_01289] [All events which are reported via `Dem_SetEventStatus` after `Dem_PreInit` and before `Dem_Init` shall not trigger any monitor status change callback.] (*SRS_BSW_00339*)

7.9 OBD-specific functionality

7.9.1 General overview and restrictions

In the following, a specification of the OBD handling in AUTOSAR is introduced. Herein, “OBD” is used for automotive OBD with respect to different target markets. For SW-sharing and distributed development reasons as well as aspects of packaging and responsibility of releases, the OBD-relevant information / data structures need to be reported via Standardized AUTOSAR interfaces.

In a vehicle there can be 3 different kinds of OBD ECUs:

- **Master ECU** (one per vehicle), in **WWH-OBD [3]** referenced as **VOBD**
- **Primary ECU** (several per vehicle)
- **Dependent / Secondary ECUs** (several per vehicle)

From the Basic Software point of view **Dependent / Secondary ECUs** doesn't need any specific OBD functionality. In **Dependent / Secondary ECUs** are always related to a Master or a Primary ECU. In **Dependent / Secondary ECUs** OBD-relevant information will not be stored in the Basic Software (e.g. OBD events will be forwarded to the respective Master or Primary ECU via the Bussystem). In **Dependent / Secondary ECUs** this "reported errors" and other OBD functionality might be handled by a SW component.

The following table will give an overview about which OBD functionality must be supported in a Master ECU, Primary ECU or **Dependent / Secondary ECU**:

Functionality	Master ECU	Primary ECU	Dependent / Secondary ECU
OBD Event Memory	Own and “reported errors” of Dep. / Sec ECUs	Own and “reported errors” of Dep. / Sec ECUs	No
MIL Master	Yes	No	No
Readiness per vehicle (PID \$90)	Yes	No	No
Readiness per ECU (PID \$91)	Yes	Yes	No
Vehicle OBD counters (PID \$93)	Yes	No	No
Calulation and provision of General Information (DYC, General Nominator, PFC cycle,..)	Yes	No	No
Reception and execution of General Information (DYC, General Nominator, PFC cycle,..)	(Yes)	Yes	No
Continuous-MI counter	Yes	No	No
Cumulative Continuous-MI counter	Yes	No	No
Calibration Identification (CAL-ID)	Not in BSW	Not in BSW	Not in BSW
Calibration Verification Number (CVN)	Not in BSW	Not in BSW	Not in BSW

Table 7.4: Overview about OBD functionality in different OBD ECUs

The following OBD requirements are only valid for Master and Primary ECUs. If necessary the OBD requirements differentiate between Master and Primary Requirement. Master and Primary ECUs should have the same interface to the SWComponents. To build a sufficient and lean Master ECU there is no compulsion to use these interfaces.

Some details on the interaction between Dem and specific SW-C might remain open, since they are dependent on the Dem and SW-C implementation. The following functionality is not defined:

- Malfunction Indicator Lamp (MIL)-activation (interface Dem to MIL handler, MIL-bulb check, readiness blinking, blinking in case of catalyst damaging misfire, Continuous-MI, Short-MI, On-demand MI,...)
- Misfire fault handling (common debouncing, filtering single / multiple misfire faults).

However, this Dem SWS does not prescribe implementation details on how OBD compliance can be achieved within the Dem module, e.g. concerning state handling. Furthermore, the Dem SWS does not prescribe implementation details on the diagnostic algorithms of the SW-C necessary to achieve OBD compliance (how to detect a fault, when to trigger incrementation of IUMPR-numerator...).

In the following chapters, OBD relevant functionality and interfaces are described. It is important to note, that independent of standard Autosar mechanisms (e.g. communication via RTE), response codes and timing constraints need to fulfill OBD requirements (refer to [12] and [18]).

[SWS_Dem_01248] [The configuration parameter `DemOBDEventMemorySetRef` shall be used to reference to the one and only `DemEventMemorySet` that contains OBD relevant information. All OBD operations of the `Dem` shall be only executed on this `DemEventMemorySet`.]()

[SWS_Dem_00584] [While applying standard mechanisms (like `Std_ReturnType`), the Dem module shall only return values ensuring OBD compliant behavior with regard to permitted response codes and timing constraints.]()

Calculation and provision of General Information Data:

The Master ECU shall calculate and provide the following General Information Data via the Bussystem to the Primary ECUs:

- OBD Driving cycle information (DYC)
- General Nominator / Rate-based monitoring - driving cycle (RBM cycle)
- Warm up cycle (WUC)
- Ignition cycle
- Qualified OBD Driving cycle
- Permanent fault code - driving cycle (PFC cycle)

OBD Driving cycle information (DYC)

The Master ECU will provide the driving cycle information (DYC) via the Busystem. The driving cycle information (DYC) shall not be computed internally in the Primary ECUs.

General Nominator / Rate-based monitoring - driving cycle (RBM cycle)

Included in the IUMPR-Cycle Flag

Warm up cycle (WUC)

The warm up cycle (WUC) is a legally prescribed cycle and is computed by the Master ECU. The Master ECU will provide the warm-up cycle information (WUC) via the Busystem.

Ignition cycle

An ignition cycle describes the cycle between the “Terminal 15 on” status and “Terminal 15 off”, including the shut down/after-run phase of the electronic control unit if the engine start condition was met for at least 2 seconds after “Terminal 15 on”. The Master ECU will provide the Ignition cycle information via the Busystem.

Qualified OBD Driving cycle

The Qualified OBD Driving cycle is a legally prescribed cycle and has the following definition: For combustion engines (no hybrid): A driving cycle starts with “ignition on” and ends with the next time “ignition on” if the engine has reached the first engine start conditions for at least 2 seconds (+/-a sec.) in between. Engine stops which are not caused by the driver or ECU don't end the driving cycle.

For hybrids and engines with shutoff strategies, the driving cycle is defined as the time between “ignition on” and the next time “ignition on” after the driving cycle is qualified.

If a driving cycle is qualified every “ignition off > ignition on - EVENT” results in the beginning of a new driving cycle. This new driving shall be qualified. A driving cycle is qualified when the engine speed has exceeded the minimum speed for engine start conditions for at least 2 seconds (+/-a sec.) or condition ready for driving for at least 2 seconds (+/-a sec.)

Permanent fault code - driving cycle (PFC cycle)

(refer to chapter [7.9.5.8](#))

Note: Calibration Identification (CAL-ID) and Calibration Verification Number (CVN)

The Calculation of the Calibration Identification (CAL-ID) and Calibration Verification Number (CVN) is not a BSW Task and will not handled within the Dem.

7.9.2 PIDs provided by Dem

[SWS_Dem_00293] [For the following PIDs the data layout shall be compliant to SAE J1979DA [\[19\]](#)].

- PID \$01 monitor status since DTCs cleared (4 byte)

- PID \$02¹ DTC that caused required freeze frame storage (2 byte)
- PID \$1C OBD requirements to which vehicle or engine is certified (1 byte)
- PID \$21 distance traveled while MIL is activated (2 byte)
- PID \$30 number of warm-ups (WUC) since DTCs cleared (1 byte)
- PID \$31 distance traveled since DTCs cleared (2 byte)
- PID \$41 monitor status this driving cycle (4 byte)
- PID \$4D engine run time while MIL is activated (2 byte)
- PID \$4E engine run time since DTCs cleared (2 byte)
- PID \$91 ECU OBD System Information (5 byte)
- PID \$F501 I/M Readiness Data

]()

Note: PID \$90 and \$93 are calculated in the application of the [VOBD.Primary](#) ECUs only provides interfaces to retrieve the related data.

[SWS_Dem_CONSTR_06150] Dependency on container DemPidClass [The container [DemPidClass](#) and aggregated sub-container shall only be present if [DemOBD-Support](#) is set to [DEM_OBD_MASTER_ECU](#) or [DEM_OBD_PRIMARY_ECU](#).]()

[SWS_Dem_00351] [The Dem module shall compute and provide the number of confirmed faults (PID \$01, Byte A).]()

[SWS_Dem_01137] [For [WWH-OBD](#) PID\$01 shall not provide the number of confirmed faults.]()

[SWS_Dem_01138] [The Dem module shall compute and provide the ECU MIL status (PID \$01, Byte A).]()

[SWS_Dem_01139] [For [WWH-OBD](#) PID\$01 shall not provide the ECU MIL status.]()

[SWS_Dem_00748] [The function [Dem_DcmReadDataOfPID1C](#) shall return the appropriate value “OBD requirements to which vehicle or engine is certified.” according to the respective standards [12], e.g. OBD, OBDII, JOBD etc. The value PID1Cvalue to return is in configuration parameter [DemOBDCompliancy](#) defined.]()

[SWS_Dem_01368] Support of PID 0xF501 data [The Dem shall calculate the data for PID 0xF501 and provide the data within the parameter PIDF501value of [Dem_DcmReadDataOfPIDF501](#).] ([RS_Diag_04252](#))

¹PID \$02 is only required for service \$02 and therefore no interface (like [Dem_DcmReadDataOfPID02](#)) is necessary. Instead the API [Dem_DcmGetDTCofOBDFreezeFrame](#) is used (refer to [SWS_Dem_00623](#))

7.9.2.1 Centralized PID \$21 / \$31 / \$4D / \$4E handling

[SWS_Dem_00703] [The Dem of the `Master ECU` shall calculate information for PID \$31 / \$4D / \$4E vehicle wide.]()

A `Primary ECU` is not allowed to calculate information for PID \$31 / \$4D / \$4E.

Note: Therefore a Software component of the `Master ECU` will use API `Dem_DcmReadDataOfPID<NN>` (where NN is 31 / 4D / 4E) to read out the information and will provide information about mileage / time for PID \$31 / \$4D / \$4E to the `Primary ECU` via the bussystem.

On receiving the information for PID \$31 / \$4D / \$4E in a software component in the Primary ECU via the bussystem, the software component will set the PID \$31 / \$4D / \$4E in calling the API `Dem_SetDataOfPID<NN>` (where NN is 31 / 4D / 4E) of the Dem of the `Primary ECU`.

[SWS_Dem_00704] [Only the `Master ECU` is allowed to report information for PID \$31 / \$4D / \$4E to the scan tool.]()

`Primary ECUs` are not allowed report informations for PID \$31 / \$4D / \$4E to the scan tool.

On receiving the information for PID \$21 in a software component in the Primary ECU via the bussystem, the software component will set the PID \$21 in calling the API `Dem_SetDataOfPID21` of the Dem of the `Primary ECU`.

[SWS_Dem_00346] [The Dem module shall use PID \$0D to calculate PID \$21 and PID \$31.]()

For details see chapter 7.11.7.

[SWS_Dem_00304] [A Dem delivery shall provide function call interfaces to the Dcm and the respective ServiceNeeds to declare to the Dcm that these PIDs are supported.]()

[SWS_Dem_00347] [If PID \$1E (auxiliary input status) is supported the PTO (Power Take Off) related event status handling shall implemented inside the Dem module (refer to [20]).]()

[SWS_Dem_00377] [The Dem module shall provide the interface `Dem_SetPtoStatus` allowing a SWC implementing the PTO functionality to notify the Dem module if PTO is active or inactive (refer to section 8).]()

[SWS_Dem_00378] [The Dem module shall support the configuration parameter `DemConsiderPtoStatus` indicating that a certain event is affected by the Dem PTO handling.]()

The Dem module provides the configuration switch `DemPTOSupport` to enable or disable the usage of PID \$1E.

A special configuration is applied for the computation of PID \$01 and \$41:

[SWS_Dem_00349] [The Dem module shall support the configuration parameter `DemEventOBDRreadinessGroup` for OBD systems, to assign individual events to one specific readiness group.]()

According to SAEJ1979 [18], the group AirCondition Component shall not be supported anymore. However, it is still included in ISO 15031-5 [12]. The groups distinguish between spark ignition engines (spark) and compression ignition engines (compr.). However, it is necessary to configure per event, to which readiness group the monitor contributes (if at all).

PID \$21 handling

PID \$21 is either reported only by the `OBDMaster ECU`, or a synchronized value by all `OBDECUs` (centralized PID handling).

If the configuration switch `DemOBDCentralizedPID21Handling` is enabled:

A Software component of the `OBDMaster ECU` could retrieve the current PID \$21 value via the interface `GetDataOfPID21` from Dem module with the goal to distribute the value to all other `Primary ECUs` in the vehicle.

A Software component of the `OBDPPrimary ECU` receiving the information for PID \$21 could forward this information to the Dem module via the interface `SetDataOfPID21` to synchronize the value with the `OBDMaster ECU`.

[SWS_Dem_01095] [On invocation of `Dem_SetDataOfPID21` the internal PID \$21 value shall be updated.]()

Note: AUTOSAR defines that `OBDPPrimary ECUs` do not calculate the PID \$21 value by its own.

[SWS_Dem_01096] [An `OBDMaster ECU` shall calculate the PID \$21 value by its own (considering [SWS_Dem_00346]).]()

[SWS_Dem_01097] [On invocation of `Dem_GetDataOfPID21` the internal calculated PID \$21 value shall be returned.]()

Note: AUTOSAR defines that `OBDPPrimary ECUs` do not calculate the PID \$21 value by its own.

[SWS_Dem_01098] [On invocation of `Dem_DcmReadDataOfPID21` the Dem shall return the current value of PID \$21.]()

[SWS_Dem_01099] [If `Dem_DcmReadDataOfPID21` is called before `Dem_SetDataOfPID21`, the Dem shall return 0xFFFF as PID \$21 value.]()

7.9.3 Readiness status

[SWS_Dem_00354] [The Dem module shall compute for PID \$01 the readiness status (if all events of a [DemEventOBDReadinessGroup](#) are reported as OK tested since last clear, or the event has caused MIL on). Suppressed Events shall be ignored for this computation.]()

For details see chapter [7.4.8](#).

Note: [DemEventOBDReadinessGroup](#) has a regulation background and special computations based on ModelYear (MY) and Market.

[SWS_Dem_CONSTR_06147] Dependency for DemEventOBDReadinessGroup [[DemEventOBDReadinessGroup](#) shall only be present if [DemOBDSupport](#) is set to [DEM_OBD_MASTER_ECU](#).]()

[SWS_Dem_00355] [The Dem module shall compute for PID \$41 the readiness group complete for current driving cycle (if all events of a group are tested in the current driving cycle). OBD Events Suppression shall be ignored for this computation.]()

For details see chapter [7.4.8](#).

Note: For calculation of the group readiness, the Dem module considers all events assigned to the specific readiness group.

[SWS_Dem_00356] [The Dem module shall compute the readiness group disabled (if the disabled status is reported by the monitor for any event of a group). OBD Events Suppression shall be ignored for this computation.]()

For details see chapter [7.4.8](#).

[SWS_Dem_00348] [The Dem module shall provide the disabling of events (refer to [Dem_SetEventDisabled](#)). OBD Events Suppression shall be ignored for this computation.]()

For details see chapter [7.4.8](#).

[SWS_Dem_00294] [In order to allow a monitor to report that the event cannot be computed in the driving cycle (aborted e.g. due to physical reasons), the Dem shall provide the API [Dem_SetEventDisabled](#).]()

Note: For the computation of PID \$41, the monitor has to report its event as disabled, if the test cannot be carried out anymore until the end of this driving cycle.

Note: [SetEventDisabled](#) does report an Event as “uncompletable“ during the current driving cycle. It does not turn the Event into a Events Suppression according to chapter [7.4.8](#)

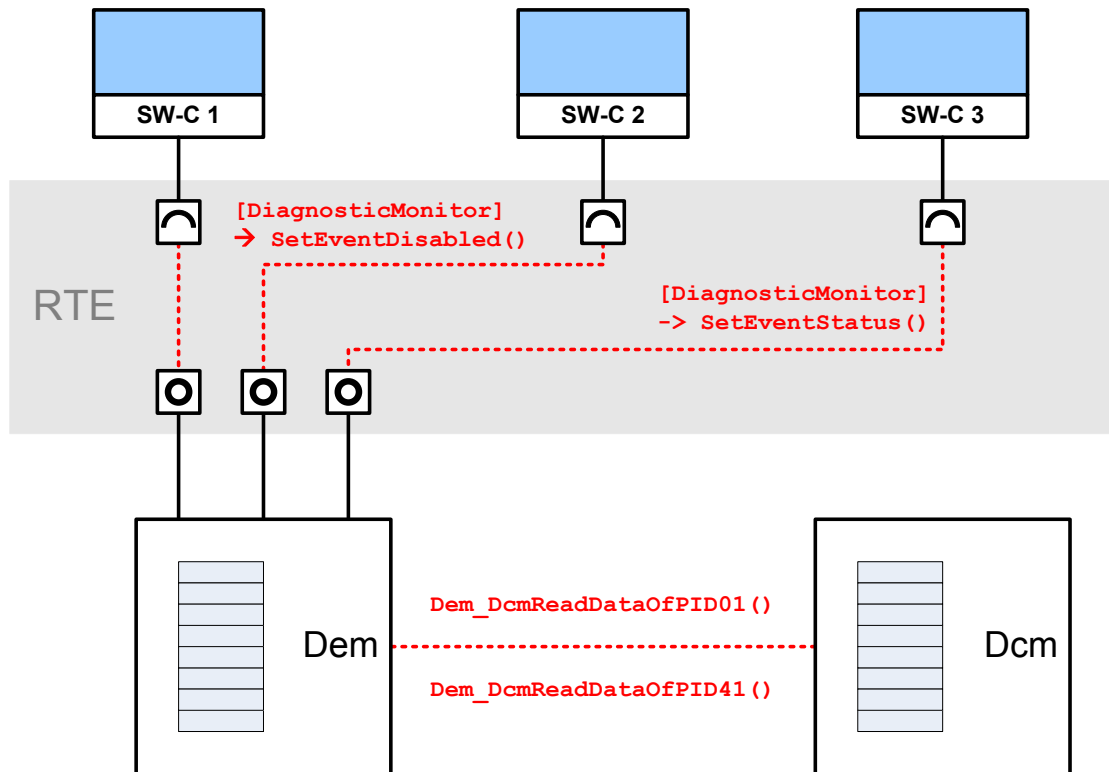

Figure 7.43: Dem calculates PID\$01 and PID\$41 data based on specific port operations

7.9.4 In-Use-Monitor Performance Ratio (IUMPR) Support

The In-Use-Monitor Performance Ratio (IUMPR) indicates how often the OBD system monitors particular components, compared to the amount of the vehicle operation. It is defined as the number of times a fault could have been found (=numerator), divided by the number of times the vehicle operation conditions have been fulfilled (=denominator) as defined in the respective OBD regulations.

The IUMPR will be calculated within the ECU using the following formula: In-Use-Monitor Performance Ratio = NUMERATOR / DENOMINATOR

[SWS_Dem_00709] [Ratios which refer to a Suppressed Event shall not be computed.]()

[SWS_Dem_00710] [The numerator shall be calculated in the ECU (Master and Primary).]()

[SWS_Dem_00711] [The Dem of the Master ECU shall calculate the IUMPR-Cycle Flag.]()

[SWS_Dem_00966] [The Dem shall provide an API Dem_GetIUMPRDenCondition to give a software component the possibility to get the General Denominator status information.]()

The Master ECU (software component) will provide the IUMPR-Cycle Flag (included in the General Denominator signal) via the bus system.

[SWS_Dem_00712] [In master and optionally primary OBD ECUs, the Dem shall increment ECU global internal `general denominator` depending on the `denominator DEM_IUMPR_GENERAL_OBDCOND`, if available. Depending on the system definition the global general denominator (and therefore the `DEM_IUMPR_GENERAL_OBDCOND`) may not be needed in some or even all `primary ECUs`. In such cases the `DEM_IUMPR_GENERAL_OBDCOND` is never set, and the `general denominator` is stuck at 0 (and reporting of the InfoType \$08 / \$0B is disabled in the `Dcm`).]()

[SWS_Dem_01379] [If `DemIUMPRDenGroup` is configured as `DEM_IUMPR_DEN_NONE`, the Dem shall increment the denominator of the ratio depending on `DEM_IUMPR_GENERAL_INDIVIDUAL_DENOMINATOR` a maximum of once per driving cycle.]()

[SWS_Dem_01380] [If `DemIUMPRDenGroup` is configured as `DEM_IUMPR_DEN_500MILL`, the Dem shall increment the denominator of the ratio depending on `DEM_IUMPR_DEN_COND_500MI_CMPL` a maximum of once per driving cycle.]()

[SWS_Dem_01381] [If `DemIUMPRDenGroup` is configured as `DEM_IUMPR_DEN_COLDSTART`, the Dem shall increment the denominator of the ratio depending on `DEM_IUMPR_DEN_COND_COLDSTART_CMPL` a maximum of once per driving cycle.]()

[SWS_Dem_01382] [If `DemIUMPRDenGroup` is configured as `DEM_IUMPR_DEN_EVAP`, the Dem shall increment the denominator of the ratio depending on `DEM_IUMPR_COND_EVAP_CMPL` a maximum of once per driving cycle.]()

[SWS_Dem_01383] [If `DemIUMPRDenGroup` is configured as `DEM_IUMPR_DEN_PHYS_API`, the Dem shall increment the denominator of the ratio depending on `DEM_IUMPR_GENERAL_INDIVIDUAL_DENOMINATOR` a maximum of once per driving cycle and shall consider monitor specific conditions only for the cycle the Release operation was called in.]()

[SWS_Dem_01392] [If `DemIUMPRDenGroup` is configured as `DEM_IUMPR_DEN_CSERS` the Dem shall increment the denominator of the ratio depending on `DEM_IUMPR_COND_CSERS` a maximum of once per driving cycle.]()

[SWS_Dem_01393] [If `DemIUMPRDenGroup` is configured as `DEM_IUMPR_DEN_CSERS_API` the Dem shall increment the denominator of the ratio depending on `DEM_IUMPR_COND_CSERS` a maximum of once per driving cycle and shall consider monitor specific conditions only for the cycle the Release operation was called in.]()

[SWS_Dem_00714] [The Dem shall provide an API `Dem_SetIUMPRDenCondition` to get informed about the IUMPR-Cycle Flag status by a software component.]()

Note: A Timeout of the IUMPR-Cycle Flag / General Denominator signal of the Master will lead to an `event memory entry` in the COM Stack (timeout of signal) in the Primary ECU.

Further details concerning In-Use-Monitor Performance Ratio (IUMPR) can be found in regulation documentation.

Differencation InfoType \$08 / InfoType \$0B

The IUMPR-data collected need to be provided upon a service \$09 request. For gasoline engines, the Info Type \$08 is used and for diesel engines the Info Type \$0B is used (refer to [12] and [18]).

[SWS_Dem_00298] [In order to support the data requests in service \$09 as described above, the Dem shall provide the API `Dem_DcmGetInfoTypeValue08` or `Dem_DcmGetInfoTypeValue0B` to the Dcm.]()

[SWS_Dem_00357] [If the `DemOBDEngineType` is set to `DEM_IGNITION_SPARK` the Dem module shall provide the API `Dem_DcmGetInfoTypeValue08` for InfoType \$08 IUMPR data.]()

Note: The service `Dem_DcmGetInfoTypeValue08` will be used by the Dcm, to request the IUMPR-data according to the InfoType \$08 data format used for the output to service \$09.

[SWS_Dem_00358] [If the `DemOBDEngineType` is set to `DEM_IGNITION_COMPRESSION` the Dem module shall provide the API `Dem_DcmGetInfoTypeValue0B` for Info Type \$0B IUMPR data.]()

Note: The API `Dem_DcmGetInfoTypeValue0B` will be used by the Dcm, to request the IUMPRdata according to the InfoType \$0B data format used for the output to service \$09.

The type of OBD system is defined by using the configuration switch `DemOBDSupport` (refer to `DemGeneral`).

In-Use-Monitor Performance Ratio (IUMPR) groups or components

The relevant In-Use-Monitor Performance Ratio (IUMPR) data recording is allocated in the Dem based on FIDs and events. The IUMPR data are recorded for different groups or components respectively.

Typically, one or more events serve for the monitoring of these components, e.g. the oxygen sensor. Hence, in order to record the in-use performance of the OBD-system, the test performance of all the relevant events for all the IUMPR-groups needs to be recorded. For that purpose, certain data structures need to be configured by the Dem.

However, in order to stop the incrementing of numerator and denominator in the case a monitor is stopped, due to the occurrence of another event preventing the monitor from running, it is necessary to list all events that can affect the computation of a particular IUMPRrelevant event. However, this information is already embodied in a FID (refer to FiM SWS) representing a function which serves for the computation e.g. of a particular even. A FID is inhibited in case of certain events and thus, this relation can also be used to stop the IUMPR record.

This leads to a combination of an event to be recorded and a primary FID (and optionally multiple secondary FIDs) representing all the events stopping the computation of

the IUMPR-event. For the purpose of classifying the events into groups, an IUMPR-group is also part of this combination.

For the configuration of data structure per EventId / FID(s) / IUMPR-group combination, a new data object is introduced, namely, the RatioId (refer to [DemRatioId](#)). Thus, the container DemRatio contains the EventId, primary FID, secondary FIDs, IUMPR-group and an interface option to configure “APIuse” vs. “observer”, whereas the interface option is explained in more detail in the following.

Also for the purpose of the port configuration, an ObdRatioServiceNeeds is offered to the SW-C. If a SW-C is IUMPRrelevant, this ServiceNeed is filled out.

If the monitor is “symmetric”, i.e. upon completion of the test a fault could have been found, even if there is currently no fault in the system, then the numerator can be incremented just by observing the TESTED-status of the assigned event.

[SWS_Dem_00359] [Only for monitors being configured with the option “observer“, the Dem module shall increment the numerator of the corresponding monitor, if the assigned event gets tested/qualified (as passed or failed).]()

If the diagnostic is asymmetric and it takes more efforts to detect a malfunction than to detect an OK status, the monitor needs to call an API in order to report that a malfunction could have been found, because this may require some simulation within the monitor and can therefore not be purely derived from the TESTED status.

[SWS_Dem_00296] [The Dem module shall provide the API [Dem_RepIUMPRFault-Detect](#) for the asymmetric monitor to report that a malfunction could have been found.]()

Note: This service shall be used by the monitor to report that a fault could have been found even if there is currently no fault at all according to the IUMPR regulations that all conditions are met for the detection of a malfunction.

[SWS_Dem_01188] [The [Dem](#) shall increment the ratio-individual IUMPR-numerator at maximum of one time per OBD driving cycle.]()

[SWS_Dem_00361] [The Dem module shall provide the configuration parameter [DemRatioKind](#), to indicate per RatioId if the numerator is calculated based on the TESTED-status or the API call.]()

Additional denominator conditions:

For some particular monitors (e.g. for secondary air system, comprehensive components), there are additional conditions defined on the denominator: Their denominator will only be incremented if certain temperature or activity conditions are met. Then, the monitor needs unlock (Release) the denominator when the additional conditions are met in a driving cycle.

In case of a fault being detected that prevents further computations of these additional denominator conditions, the numerator is required to be frozen as well. For that reason it is necessary to assign particular denominator conditions if applicable. Upon the

report of an inhibited computation of a particular denominator condition, the affected ratio are set to frozen,

For this handling of commonly used denominator conditions within the Dem, further interfaces and configuration items are introduced.

[SWS_Dem_00715] [The Dem module shall provide configuration parameter `DemIUMPRDenGroup` to offer several conditions to be applied to the denominator per `Ratiold`.]()

[SWS_Dem_00362] [The `Dem` module shall provide the APIs for releasing (refer to `Dem_RepIUMPRDenRelease`) the denominator under special conditions if the `DemIUMPRDenGroup` is configured as `DEM_IUMPR_DEN_PHYS_API`.]()

[SWS_Dem_00308] [The Dem shall provide the API `Dem_RepIUMPRDenRelease` to IUMPRrelevant SW-C, to control the denominator specific to the respective `Ratiold`.]()

Note: This service shall be used by the monitor to report, that a denominator of a specific monitor (represented by `FID` and `EventId`) is released for physical reasons.

In systems with multiple ECUs being OBD relevant and even IUMPR relevant, the status information on the additional denominator conditions needs to be communicated to synchronize the behavior of the counters. For that reason, an additional interface is introduced to read out and to report the status of the individual denominator conditions.

[SWS_Dem_00716] [The Dem shall provide the API `Dem_GetIUMPRDenCondition` to read out the status of a particular condition.]()

[SWS_Dem_00717] [The Dem shall provide the API `Dem_SetIUMPRDenCondition` to set the status of a particular condition (mainly in depending ECUs).]()

Note: To communicate the received general denominator status, the Primary ECU should make use existing API as offered for SWCs.

Legislation requires that IUMPR tracking shall be stopped for a specific monitor, if it is inhibited by another service \$07 visible fault.

[SWS_Dem_01392] [The IUMPR ratio shall be blocked whenever any of the Events linked (via `FunctionInhibitionConfiguration` or through `SummaryEvents`) to one of the `FIDs` referenced by `DemFunctionIdRef` is in state `PENDING`, or any other event causal to this event (according to component dependency structure) is in state `PENDING` (see `DemComponentClassRef` referenced by `DemDiagnosticEventRef`).]()

[SWS_Dem_00299] [As long as an event has Pending status, the Dem module shall stop increasing the numerator and denominator.]()

Based on the related `FID` (`FiM` access) and `Ratiold`, the Dem module can determine which numerator and denominator has to be stopped.

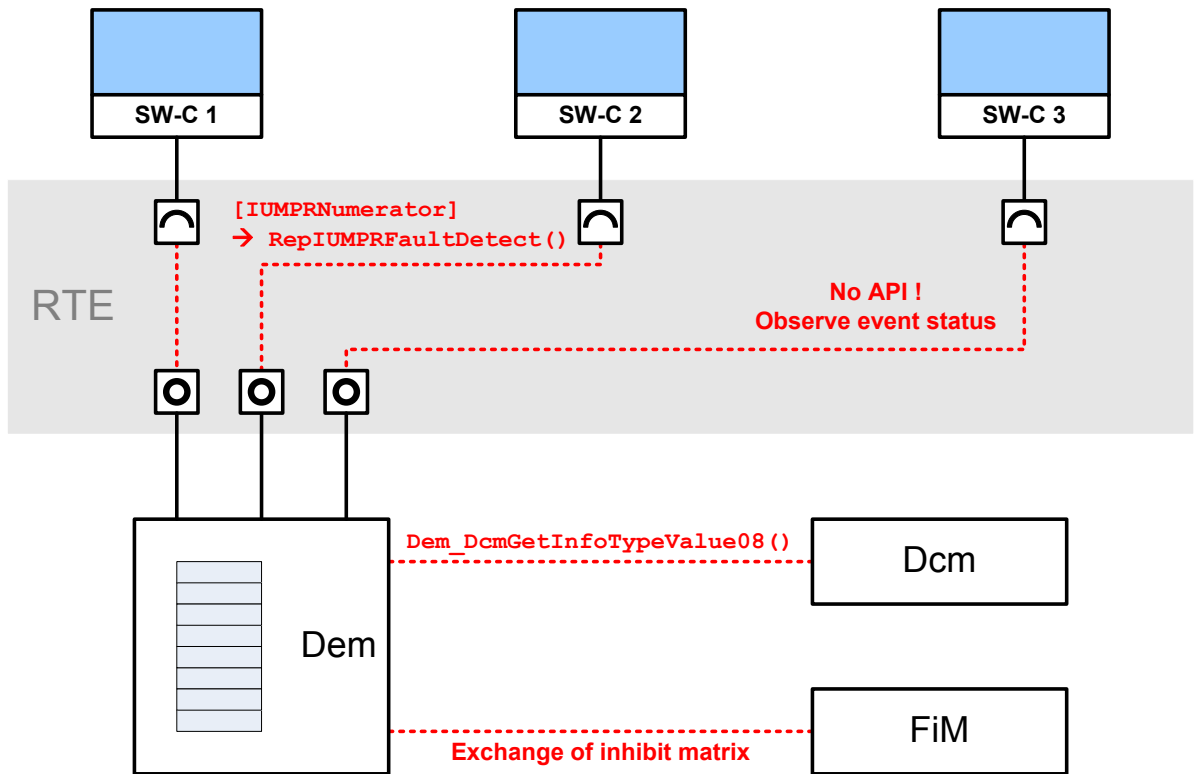

Figure 7.44: Dem calculates IUMPR data based on specific interface operations

[SWS_Dem_01369] Support of Monitor Activity Denominator [The Dem shall calculate the data for ITID "Monitor Activity Denominator" and provide it in the parameter of `DataValueBuffer` of the API `Dem_DcmGetInfoTypeValue79`.] ([RS_Diag_04252](#))

7.9.5 OBD for light duty (OBD2)

Together with the Dcm, this Dem SWS provides standardized AUTOSAR interfaces to support the OBD services \$01 - \$0A defined in SAE J1979 [18]. With these services, Autosar OBD functionality shall be capable of meeting all light duty OBD regulations worldwide (California OBDII, EOBD, Japan OBD, and all others.)

[SWS_Dem_CONSTR_06148] Dependency on container DemRatio [The container `DemRatio` shall only be available if `DemOBDSupport` is set to `DEM_OBD_MASTER_ECU`.] ()

7.9.5.1 Service \$01 Read Current Powertrain Diagnostic Data

With Service \$01, the current value of any PID (except PID \$02) can be read. For each PID calculated by the Dem, a dedicated API function `Dem_DcmReadDataOfPID<NN>` as described in chapter 7.9.2 is provided.

7.9.5.2 Service \$02 Read Powertrain Freeze Frame Data

In order to retrieve relevant data a fault entry, the Dem needs access to current data, addressed via PIDs. For that purpose, a Client (=Dcm/Dem)/Server (=SW-C) interface is assigned based on configuration items.

[SWS_Dem_00291] [The Dem module shall support only the legislative freeze frame (record number 0). This will be a single list of PIDs assigned to this freeze frame (refer to [DemPidClass](#)).]()

This means a request by a generic scan tool for record number one and above will be ignored.

Upon the entry of a fault in the memory, the values of these PIDs/DIDs are requested through the RTE via a client server interface.

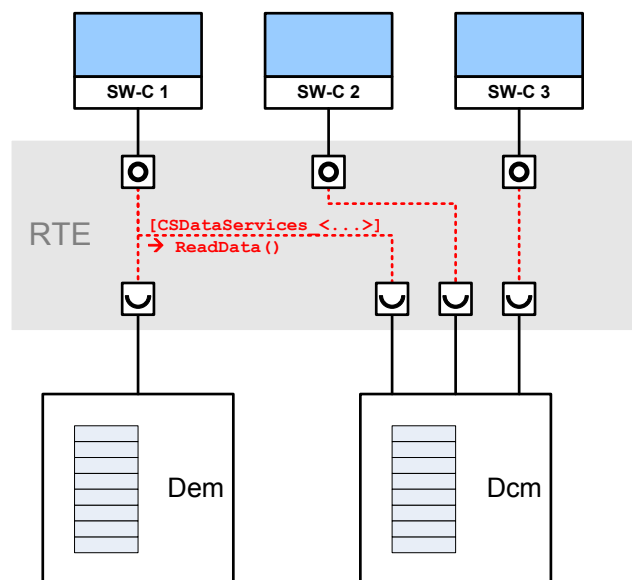

Figure 7.45: Dem and Dcm module requests PID data elements of SW-C via ReadData operation

[SWS_Dem_00596] [The Dem module shall provide access on PID data elements of the most important freeze frame being selected for the output of service \$02 (OBD freeze frame of the event which caused MIL on) to the Dcm module (refer to [Dem_DcmReadDataOfOBDFreezeFrame](#)).]()

Note: The Dem processes and stores only the raw data for service \$02. Any PID header-information and fill bytes are added by the Dcm. The Dcm configuration defines the individual PID layout, which also defines an order of the contained data elements. Each data element references to its linked element in the Dem configuration (refer to Figure 47).

The individual data elements of a PID are selected via an index by the Dcm.

[SWS_Dem_00597] [The index values (refer to API parameter DataElementIndexOfPID) of [Dem_DcmReadDataOfOBDFreezeFrame](#) shall be assigned zerobased and

consecutive. Their order shall be derived from the position of the data elements (refer to DcmDspPidDataPos, of the referencing DcmDspPidData containers) in the Dcm's PID layout.]()

Note: This index is not configured explicitly (to be able to avoid resource overhead for e.g. mapping tables in the implementation).

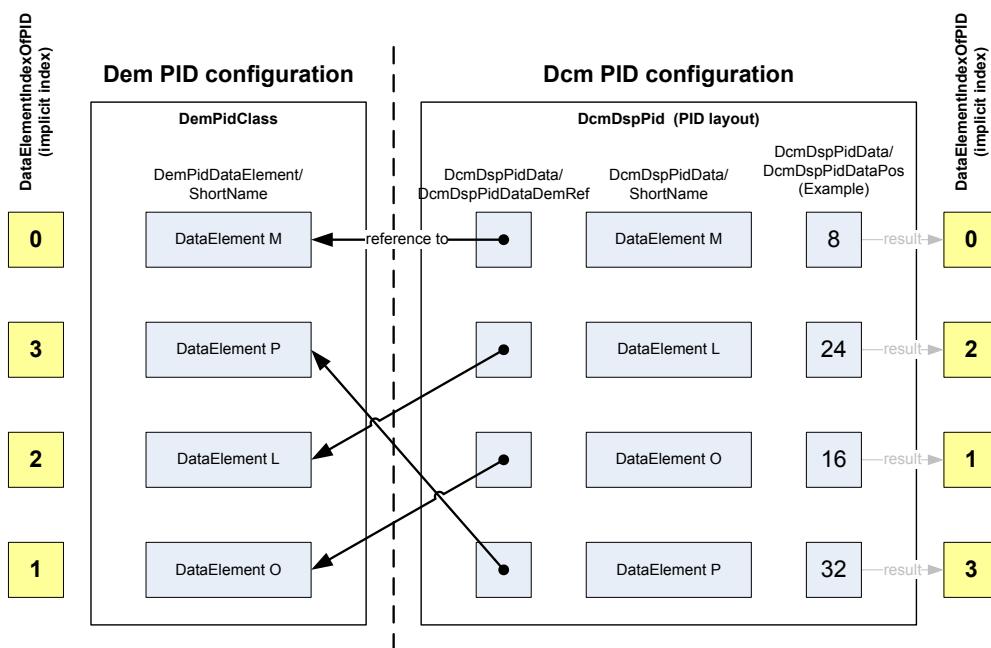

Figure 7.46: PID layout configuration within Dcm (master) and Dem

[SWS_Dem_00623] [The function [Dem_DcmGetDTCOfOBDFreezeFrame](#) shall return the DTC associated with the most important freeze frame being selected for the output of service \$02 (PID \$02).]()

7.9.5.3 Service \$03 - Read Emission-Related Powertrain Diagnostic Trouble Codes

The diagnostic service provides the OBD DTCs where the [UDS status bit 3](#) is currently set. Therefore the interfaces described in chapter [8.3.5.1](#) will be used by [Dcm](#).

7.9.5.4 Service \$04 - Clear Reset Emission-Related Diagnostic Information

[SWS_Dem_00718] **Clearing emission related DTCs** [In Master, Primary and [Dependent / Secondary ECUs](#) executing service \$04 shall clear all emission-related diagnostic information in primary memory.]()

[SWS_Dem_00719] [Executing service \$04 shall include non emissionrelated diagnostic information of primary event memory in Master, Primary and [Dependent / Secondary ECUs.](#)]()

7.9.5.5 Service \$06 - Support of central DTR handling

With Service \$06, an external test tool can request an emissionrelated ECU to return the supported OBDMIDs (“OBDMonitor Identifier”) and / or the standardized diagnostic test results associated with the OBDMID.

The OBD related standards (refer to ISO 15031-5 [12] and SAE J1979 [18]) reserve certain OBDMIDs for the special purpose of obtaining the list of supported OBDMIDs within the vehicle. These OBDMIDs are called “availability OBDMIDs” and are numbered with \$00, \$20, \$40, \$60, \$80, \$A0, \$C0 and \$E0.

In contrast to earlier Autosar releases, the [Dem](#) additionally provides interfaces to report latest test results handled per particular identifier ([DTR](#) “Diagnostic Test Result”) introduced for that purpose.

Within the Service \$06, the response (apart from the support information) consists of a data triple with test result, lower and upper limit representing the latest result of a conducted and qualified monitoring check. In order to refer to a particular component and a particular certified test, the response also contains the OBDMID and the TID (“Test Identifier”). For the external representation of the data, a so-called UnitandScalingID (UaSID) is passed along with the response onto the tester. From OBD regulation point of view it is required to have consistent data in Service\$06 and Service\$07. And in this scenario, a test has failed if the test result is either less than the lower limit or higher than the upper limit. Along with this violation of the thresholds, a corresponding Event has to be reported and vice versa. Note that this consistency is valid strictly only upon first detection of the malfunction, since a healing from Service\$07 takes one entire cycle without a failure detected while the Service\$06 contents simply represent the latest test result.

In order to support this consistency requirement, the Dem provides a specific interface to report the results per [DTR](#) whereas an Event is associated to a [DTR](#) on configuration level to refer to.

Note that the Event serves as master and within its status additional effects such as enable / storage conditions are encountered. Given a specific [DTR](#) update type (by configuration), the UDS status (Tested, Failed, debounce status etc.) decides whether a [DTR](#) result being reported is further processed or suppressed/ignored.

The Dem offers a service of conversion for the SWC to support a report of test results and thresholds within the ECU-internal resolution. The conversion onto the target format (standardized by [17, 19]: uint16, formula according to UaSID) including a correction in case of rounding effects is done within the Dem. For that reason the configuration includes a conversion formula similar to the one used by the RTE to describe physical data (but simpler) where only a linear mapping is supported. Note that

the conversion does not respect the UaSid. The service Need for the DTR provides a reference to a physical unit (see SWC Template chapter “Physical Units”) and a linear conversion (see SWC Template chapter “Computation Methods”) of Computational-Coeffs with a maximum of two numerator coefficients and one denominator coefficient, as well as the desired UaSid. During the configuration process, this information is processed into a single linear conversion, which is then stored inside the ECUC of the Dem.

By this central data handling, the aspect of data consistency for Service\$07 / \$06 is supported as well as reset in case of fault clear.

[SWS_Dem_00751] [The Dem shall provide data structures and functionality to receive, store and report Service\$06 test results persistently.]()

[SWS_Dem_00752] [The DemDtrId is assigned by the Dem during the BSW configuration step.](RS_Diag_04129)

Note: The Dem refers to a BSW configuration DemDtr which associates

- a DemDtrId to an EventId
- an indication whether the Monitor will provide data for the minimum limit, maximum limit, or both
- OBDMID
- TID
- UaSID
- DemDtrUpdateKind
- Coefficients for linear conversion analogous to the SW-C Description (chapter 5.5.)

[SWS_Dem_00753] [For ensuring data consistency, an EventId can only be referenced by at maximum one DTR.]()

[SWS_Dem_00754] [The Dem shall use the DemDtrUpdateKind for the evaluation and processing of reported DTR-values:

- DEM_DTR_UPDATE_ALWAYS: State of the event is not considered (default, and used if DemDtrEventRef is not configured).
- DEM_DTR_UPDATE_STEADY: Only when the events pre-debouncing within Dem is “stuck“ at the FAIL or PASS limit, and the latest result matches the debouncing direction.

]()

[SWS_Dem_00755] [The Dem shall only support a linear mapping, i.e. only support values for the coefficients b, c, and f.]()

Note: ASAM formula coefficients: $(ax^2 + bx + c) / (dx^2 + ex + f)$ supporting on b, c and f.

[SWS_Dem_00756] [The Dem shall provide an API `Dem_SetDTR` within an interface `DTRCentralReport` to provide a report mechanism to the SWC for their test results. Arguments shall be the `DemDtrId`, the test value, the minimum and maximum limit, and a state indicating whether the monitor provides a valid minimum limit, maximum limit, or both, or whether the reported values shall be reset to zero.] (*RS_Diag_04179*)

[SWS_Dem_00757] [If `DemDtrEventRef` references a `DemEventParameter`, the Dem shall process the reported `DTR` values only if all the enable/storage conditions of the referenced event are fulfilled, independent of `DemDtrUpdateKind`. If any of the enable/storage conditions of the referenced event are not fulfilled, then the Dem shall ignore the reported `DTR` values.] ()

Note the example with `DEM_DTR_UPDATE_STEADY`: If an event has reached that status TESTED starting from an initialized state but has not detected a FAILED, the received `DTR` values within the limits are processed (=converted and stored). If the test result violates its associated limit (cf. control value) while the event is indeed TESTED and FAILED, the `DTR` report is processed as well. But if the test result violates its associated limit (cf. control value) while the event is TESTED and PASSED, the `DTR` report is ignored assuming that the `EventId` is also not updated for good reasons (cf. enable / storage conditions).

Applying this validation check within the `DTR` report, the data consistency in Service\$06 and \$07 is ensured.

[SWS_Dem_00758] [The Dem shall support a conversion of the ECU internal resolution into the standardized external uint16 size and resolution according to the configured and standardized UaSID. For that reason, the conversion formula is configured per `DTR`. It is assumed that the conveyed parameter of the API call contain the values in the internal size and resolution. The Dem does offer `sint32` as parameter for that reason to cover `uint16` as well as `sint16` (or even `sint32`) internal data types.] ()

[SWS_Dem_00759] [The Dem shall ensure the validity of the test results vs. threshold(s). If the parameter `TestResult` passed in `Dem_SetDTR` is inside/outside the thresholds given by `UpperLimit` and `LowerLimit`, `Testvalue` of `Dem_DcmGetDTRData` shall also be inside/outside `Upplimvalue` and `Lowlimvalue`. If rounding effects lead to an unintended change of the meaning, the thresholds shall be shifted by one increment accordingly to restore the result.] (*RS_Diag_04179*)

[SWS_Dem_00760] Computing available OBD MID values [If `Dem_DcmGetAvailableOBDMIDs` is called with an "availability `Obdmid`" value of 0x00, 0x20, 0x40, 0x60, 0x80, 0xA0, 0xC0 or 0xE0 and the Dem has configured `DemDtrMid`, the Dem shall compute and provide the "Supported-OBDMID" information in the OUT parameter `Obdmidvalue` and return `E_OK`. The computed `Obdmids` parameter is according to ISO 15031-5[12] and sets a bit for each supported `Obdmid` in the request range (starting with `Obdmid+1`) and having the last bit of the `Obdmidvalue` set, if any subsequent range has configured `Obdmids`.] ()

[SWS_Dem_01301] Behavior on invalid Obdmid value [If `Dem_DcmGetAvailableOBDMIDs` is called with an invalid Obdmid value which is different to 0x00, 0x20, 0x40, 0x60, 0x80, 0xA0, 0xC0 or 0xE0, the `Dem` shall report the `Det` development error `DEM_E_INVALID_OBDMID`.]()

[SWS_Dem_00761] [Upon request by the `Dcm`, the `Dem` shall repond with the number of TIDs per requested OBDMID using the API `Dem_DcmGetNumTIDsOfOBDMID`. This value can be used by the `Dcm` to iteratively request for the `DTR` data per OBDMID / TID-index whereas the TID-index loops from 0 to number-of-TIDs minus one.]()

[SWS_Dem_00762] [Upon request by the `Dcm`, the `Dem` shall respond with the data available for a particular OBDMID / TIDindex per requested OBDMID using the API `Dem_DcmGetDTRData`. This value can be used by the `Dcm` to iteratively request for the `DTR` data per OBDMID / TIDindex starting from 0 to numberofTIDs minus one.]()

[SWS_Dem_00763] [The `Dem` shall reset the `DTR` data using the reference to the Event per `DTR`, whenever the Event is affected by a fault clear command.]()

[SWS_Dem_00764] [If no Event is assigned per `DTR`, the `Dem` shall reset the `DTR` data upon a Service\$04 clear command by the `Dcm`, i.e. a `Dem_ClearDTC` with:

`DTC` = `DEM_DTC_GROUP_ALL_DTCS`

`DTCFormat` = `DEM_DTC_FORMAT_OBD`

`DTCOrigin` = `DEM_DTC_ORIGIN_PRIMARY_MEMORY`

]()

[SWS_Dem_CONSTR_06149] Dependency on container DemDtr [The container `DemDtr` shall only be available if `DemOBDSupport` is set to `DEM_OBD_MASTER_ECU` or `DEM_OBD_PRIMARY_ECU`.]()

A `DTR` can refer to an event via `DemDtrEventRef`. The referenced event can be unavailable according to chapter chapter 7.4.8. In this case the `Dem` treats the `DTR` as not supported and will neither compute the `DTR` or report a result of it.

[SWS_Dem_01335] Setting DTR results for unavailable events [If `Dem_SetDTR` is called for an `DTR` that references via `DemDtrEventRef` an event that itself is configured with `DemEventAvailable` to FALSE, the `Dem` shall return `E_NOT_OK` and not compute the `DTR`.] (*RS_Diag_04126*)

[SWS_Dem_01336] Reporting DTRs for unavailable events [If `Dem_DcmGetDTRData` is called for an `DTR` that references via `DemDtrEventRef` an event that itself is configured with `DemEventAvailable` to FALSE, the `Dem` shall return `E_NOT_OK`. In this case all the out-parameters of `Dem_DcmGetDTRData` are undefined.] (*RS_Diag_04126*)

7.9.5.6 Service \$07 - Read emission-related diagnostic trouble codes detected during during current or last completed driving cycle

The diagnostic service provides the OBD DTCs where the [DTC](#) Status bit 2 (PendingDTC) is currently set. Therefore the interfaces described in chapter [8.3.5.1](#) will be used by [Dcm](#).

7.9.5.7 Read Emission-Related Diagnostic Trouble Codes with Permanent Status

OBD regulations require to store DTCs in a permanent memory that is not cleared with a ClearDTC command or on power fail. DTCs entered in the permanent memory are removed under special conditions. These special conditions are defined by the OBD regulations.

An OBD related DTC entering the permanent fault memory with illuminating the MIL and removed with deactivating the MIL.

[SWS_Dem_00300] Storing permanent DTCs [The [Dem](#) shall store Permanent DTCs according to the regulation as defined by [\[21\]](#) within the DTCOrigin `DEM_DTC_ORIGIN_PERMANENT_MEMORY`.] ()

For details refer to OBD relevant DTCs in chapter [7.4.1](#).

[SWS_Dem_00301] Reporting stored permanent DTCs [On a set DTC filter via [Dem_SetDTCFilter](#) and `DTCOrigin = DEM_DTC_ORIGIN_PERMANENT_MEMORY`, the [Dem](#) shall report in [Dem_GetNextFilteredDTC](#) the stored permanent DTCs.] ()

PFC Cycle

A SWC can use the [Dem](#) to get the state of the PFC cycle. The [DemOBDPFCCycleRef](#) defines the cycle used for the PFC cycle, it's state can be polled by the application via [Dem_GetCycleQualified](#). The SWC may use this information on the MIL Master Ecu to forward it as "Minimum trip conditions satisfied" via the vehicle network to the primary ECUs.

In a primary ECU the interface [Dem_GetCycleQualified](#) can be used to get informed that the current OBD driving cycle has met the criteria for the PFC cycle by a SWC.

7.9.5.8 MIL Handling

Typically, the "MIL Master functionality" is located in the OBD [master ECU](#). Only the MIL master functionality is allowed to send the [MIL](#) request to the instrument cluster.

Therefore in `primary` ECUs the function `Dem_GetIndicatorStatus` can be used to poll the `MIL` indicator status and send the information to the “MIL Master functionality” (e.g. located in the `master` ECU).

7.9.6 WWH-OBD

7.9.6.1 DTC WWHOBDDTC class

[SWS_Dem_01140] [The `Dem` shall provide a class value per DTC (to characterize the impact of a malfunction `OBD` system’s monitoring capability) according to ISO 14229-1 [1], Annex D.3 “DTCSeverityMask and DTC class information bit definitions” (refer to `Dem_GetSeverityOfDTC` and `Dem_GetNextFilteredDTCAndSeverity`), only if configured for at least one DTC.]()

[SWS_Dem_CONSTR_06109] [The DTC class is only available for ISO 14229-1 [1] DTCs. It is configurable per DTC optionally (refer to `DemWWHOBDDTCClass`).]()

[SWS_Dem_CONSTR_06110] [The `WWH-OBD` DTC priority shall be according table [Table 7.5](#).]()

<i>WWH-OBD DTC class</i>	<i>Priority</i>
A	> B1 DTC
B1	> B2 DTC
B2	> C DTC
C	> no OBD DTC

Table 7.5: WWH-OBD DTC priority

Note : ISO 27145-3 [22] defines the following DTC Classes utilizing the severity levels: No Class, Class A, Class B1, Class B2 and Class C.

7.9.6.2 Continuous-MI counter

The counter `Continuous-MI counter` is representing the number of engine hours during which the MIL was continuously commanded to be on.

[SWS_Dem_01141] [If Activation Mode 4 becomes active the counter shall be reset to 0.]()

[SWS_Dem_01142] [The counter shall increment for each engine operating hour during which the event is detected and the Continuous-MI is commanded to be on.]()

[SWS_Dem_01143] [The counter shall halt its value when the Continuous-MI is no longer commanded to be on.]()

[SWS_Dem_01144] [The counter shall continue its incrementation if the Continuous-MI is again commanded on within three operation sequences.]()

[SWS_Dem_01145] [The counter shall reset to zero and start incrementing its value if the Continuous-MI is again commanded on after more than three operation sequences.]()

[SWS_Dem_01146] [The counter shall reset to zero if the Continuous-MI is not commanded on after more than 40 warm-up cycles or after more than 200 engine operating hours or upon a ClearDTC request.]()

[SWS_Dem_01147] [The counter shall be reported as a two byte value. If any count operation occurs which would cause a counter to roll over past 0x00FF then the count value shall instead be maintained at 0x00FF.]()

[SWS_Dem_01148] [The counter shall be stored non-volatile.]()

7.9.6.3 Cumulative Continuous-MI counter (Master ECU)

The counter `Cumulative Continuous-MI counter` is representing the number of engine hours during which MIL has been continuously commanded to be on during its lifetime. The counter shall only be implemented in the `VOBD`.

[SWS_Dem_01149] [The counter shall increment for each engine operating hour during which the event is detected and the Continuous-MI is commanded to be on,]()

[SWS_Dem_01150] [The counter shall halt its value when the Continuous-MI is no longer commanded to be on,]()

[SWS_Dem_01151] [The counter shall never be reset.]()

[SWS_Dem_01152] [The counter shall be reported as a two byte value. If any count operation occurs which would cause a counter to roll over past 0x00FF then the count value shall instead be maintained at 0x00FF.]()

[SWS_Dem_01153] [The counter shall be stored non-volatile.]()

7.9.6.4 Class B1 counter

The `Class B1 counter` is representing the number of engine hours during which a Class B1 has been Confirmed and TestFailed. The counter can be implemented as global, i.e. one counter per ECU or local, i.e. one counter per B1 Event. The `Dem` module supports only the global `B1 counter`.

[SWS_Dem_01154] [The B1 counter shall increment for each 1 hour engine operating hour during which at least one Class B1 event is detected as Confirmed and TestFailed.]()

[SWS_Dem_01155] [The B1 counter shall latch its value when no Class B1 event is no longer detected as Confirmed and TestFailed or after a ClearDTC request.]()

The B1 counter continue its incrementation if a Class B1 event is again detected as Confirmed and TestFailed.

[SWS_Dem_01156] [The B1 counter shall reset to zero after three consecutive operating sequences where no Class B1 event have been detected.]()

[SWS_Dem_01157] [If B1 Counter exceeds 200 engine operating hours and no Class B1 event have been detected the counter shall be set to 190.]()

[SWS_Dem_01158] [The B1 counter shall be reported as a two byte value. If any count operation occurs which would cause a counter to roll over past 0x00FF then the count value shall instead be latched at 0x00FF.]()

[SWS_Dem_01159] [The B1 counter shall be stored non-volatile.]()

7.9.6.5 Activation Mode

Activation Mode Escalation

[SWS_Dem_01160] [If the B1 counter exceeds 200 engine operating hours the [Activation Mode 4](#) shall be active.]()

[SWS_Dem_01161] [If at least one Class A event is Confirmed and TestFailed the [Activation Mode 4](#) shall be active.]()

Activation Mode Deescalation/ Healing

[SWS_Dem_01162] [If [Activation Mode 4](#) is active and no [Activation Mode 4](#) relevant condition is present anymore, then the [Activation Mode 3](#) shall be activated.]()

[SWS_Dem_01163] [If [Activation Mode 4](#) has been degraded to [Activation Mode 3](#) and an [Activation Mode 4](#) relevant event is confirmed the [Activation Mode 4](#) shall be reactivated if the configured value of `EventFailureCycleCounterThreshold` is reached.]()

[SWS_Dem_01164] [If [Activation Mode 3](#) is active and no [Activation Mode 3](#) and [Activation Mode 4](#) relevant condition is present, then the [Activation Mode 1](#) shall be set.]()

[SWS_Dem_01165] [If an Class C event is Confirmed and TestFailed and no [Activation Mode 3](#) or [Activation Mode 4](#) is active, the [Activation Mode 2](#) shall be set to active.]()

[SWS_Dem_01166] [The function `Dem_GetIndicatorStatus` shall return the current "indicator status"(refer to [Table 7.6](#)) of those events referenced by the `Dem_MILIndicatorRef`. The conditions for the activation modes are defined in [Table 7.6](#).]()

Condition	Activation Mode	Indicator Status
No <i>WWH-OBD</i> event active	1	DEM_INDICATOR_OFF
Class C event active	2	DEM_INDICATOR_ON_DEMAND
Class B event active and B1 counter < 200h	3	DEM_INDICATOR_SHORT
Class A event active or B1 counter >= 200h	4	DEM_INDICATOR_CONTINUOUS

Table 7.6: Mapping of conditions to the activation mode

7.9.6.6 Freeze Frame 0x00

The Freeze Frame shall provide the operating conditions of the vehicle at the time of malfunction detection.

[SWS_Dem_01170] [The legislative Freeze Frame 0x00 shall be stored on transition of *UDS status bit 2* from 0 to 1 (via *DemFreezeFrameRecordTrigger* set to *DEM_TRIGGER_ON_PENDING*).]()

[SWS_Dem_01171] [The update behavior if the Freeze Frame 0x00 is updated on transition of *UDS status bit 3* from 0 to 1, can be configured using *DemFreezeFrameRecordUpdate*.]()

[SWS_Dem_01172] [The storage/reporting of freeze frame information associated with a Class A malfunction shall take precedence over a Class B1 malfunction which shall take precedence over a Class B2 malfunction and likewise for information associated with a Class C malfunction.]()

[SWS_Dem_01173] [The first malfunction detected shall take precedence over the most recent malfunction unless the most recent malfunction is of a higher class.]()

[SWS_Dem_01174] [The Freeze Frame 0x00 shall be erased if the event was removed from fault memory due to aging.]()

[SWS_Dem_01175] [The legislative freeze frame 0x00 is configured analogues to the non-emission related freeze frames.]()

For details see chapter [7.7.7.1](#).

7.9.6.7 Extended Data Record 0x90

Extended Data Record 0x90 is not supported due to a single B1 counter only supported in Dem.

7.9.6.8 Aging

[SWS_Dem_01176] [Additional to event aging (refer to [SWS_Dem_00698]) the event shall be aged after 200 hours of engine operation while the aging conditions are met.]
()

For details see chapter 7.7.8.

[SWS_Dem_CONSTR_06111] [An OBD related DTC shall have an aging counter threshold of 40.]()

[SWS_Dem_CONSTR_06112] [An OBD related DTC shall have the Warm-Up cycle as aging cycle.]()

7.9.6.9 Service \$19 42 - Read WWH-OBD DTC By Mask Record

This diagnostic service returns the OBD related DTCs that will match the given DTC Status mask and DTC Severity mask.

[SWS_Dem_01177] [The interface Dem_GetDTCSeverityAvailabilityMask shall provide the DtcSeverityAvailabilityMask to the DCM.]()

Note: The DTCSeverityAvailabilityMask can be derived from the configured DTC severity and the WWH-OBD DTC class.

7.9.6.10 Service \$14 FFFF33 - Clear Emission Related DTCs

[SWS_Dem_01178] [In addition to clearing event memory entries (refer to [SWS_Dem_01203]) the Dem shall clear/reset the following values:

- Activation Mode
- Readiness (PID \$01, PID \$41 and PID \$90)
- Continuous-MI Counter
- Highest ECU B1 Counter
- B1 Counter
- Legislative Freeze Frame

]()

For details see chapter 7.7.2.2.

[SWS_Dem_01179] [Service \$14 FFFF33 shall clear all DTCs (WWH-OBD DTCs and UDS DTCs)]()

7.9.7 OBDOnUDS

7.9.7.1 Legislated FreezeFrame storage

[SWS_Dem_01370] Legislated FreezeFrame support [The `Dem` shall support legislated freeze frames according to SAE J1979-2 [18].]()

[SWS_Dem_01371] Data content of legislated freeze frames [If a DTC assigned to the primary fault memory is configured and refers to a `DemFreezeFrameRecordNumber` with 0x00 and 0xF0, the `Dem` shall sample the legislated freeze frame based on the data configured via `DemUDSOBDFreezeFrameClassRef`.]()

[SWS_Dem_CONSTR_06177] [`DemUDSOBDFreezeFrameClassRef` shall not be configured if `DemPidClass` is configured in a specific configuration variant.]()

7.10 J1939 specific functionality

The `Dem` module is capable to support J1939 networks. On these, it uses a J1939 specific DTC.

[SWS_Dem_00845] [The J1939 support shall be available in case the configuration container `DemGeneralJ1939` (see `DemGeneral`) is present.](*RS_Diag_04112*)

Note: The `Dem` is designed to distinguish 'Service only DTCs' and 'all other DTCs' assigning DTCs to certain `event memories`. In order to work correctly, with the `J1939Dcm` APIs 'Service only DTCs' need to be assigned to the user defined memory. All other DTCs need to be assigned to primary memory.

7.10.1 Read DTC

[SWS_Dem_00855] [The function `Dem_J1939DcmSetDTCFilter` shall set the filter mask attributes to be used for the subsequent calls of `Dem_J1939DcmGetNumberOfFilteredDTC` and `Dem_J1939DcmGetNextFilteredDTC`, and reset an internal counter to the first event.](*RS_Diag_04112*)

[SWS_Dem_00856] [The filter mask attributes set via `Dem_J1939DcmSetDTCFilter` shall be used until the next call of `Dem_J1939DcmSetDTCFilter` or `Dem` initialization.](*RS_Diag_04112*)

[SWS_Dem_00857] [The function `Dem_J1939DcmSetDTCFilter` shall return the current composite status of the J1939 lamps. The matching filter criteria are defined in [Table 7.7](#).]()

<i>SetFilter Parameter</i>	<i>UDS Status filter</i>	<i>further filter criteria</i>	<i>DM representation</i>	
			<i>AIIDTCs</i>	<i>EmissionDTCs</i>

DEM_J1939DTC_ACTIVE	(ConfirmedDTC == 1 AND TestFailed == 1) OR MIL_ON	n/a	DM01	DM12
DEM_J1939DTC_PREVIOUSLY_ACTIVE	ConfirmedDTC == 1 AND TestFailed == 0 AND MIL_OFF	n/a	DM02	DM23
DEM_J1939DTC_PENDING	PendingDTC == 1	n/a	DM27	DM06
DEM_J1939DTC_PERMANENT	n/a	permanent memory entry available	n/a	DM28
DEM_J1939DTC_CURRENTLY_ACTIVE	TestFailed == 1	n/a	DM35	n/a

Table 7.7: Types of errors which can be detected by the Dem module

Each reading of DTC returns a composite lamp status of the following lamps:

- a) Malfunction Indicator Lamp
- b) Red Stop Lamp
- c) Amber Warning Lamp
- d) Protect Lamp

7.10.1.1 Composite Malfunction Indicator Lamp Status

[SWS_Dem_00858] [The composite “Malfunction Indicator Lamp” shall be set to “Lamp Off” in case the Indicator referenced by [DemMILIndicatorRef](#) has an IndicatorStatus DEM_INDICATOR_OFF. All other IndicatorStatus states than “DEM_INDICATOR_OFF” shall set the composite Malfunction Indicator Lamp to “Lamp On”.] ([RS_Diag_04110](#))

[SWS_Dem_00859] [The composite “Flash Malfunction Indicator Lamp” shall be set to “Unavailable / Do Not Flash” (0x03) in case the Indicator referenced by [DemMILIndicatorRef](#) has an IndicatorStatus DEM_INDICATOR_OFF or DEM_INDICATOR_CONTINUOUS.] ([RS_Diag_04110](#))

[SWS_Dem_00860] [The composite “Flash Malfunction Indicator Lamp” shall be set to “Slow Flash” (0x00) in case the Indicator referenced by [DemMILIndicatorRef](#) has an IndicatorStatus DEM_INDICATOR_SLOW_FLASH.] ([RS_Diag_04110](#))

[SWS_Dem_00861] [The composite “Flash Malfunction Indicator Lamp” shall be set to “Fast Flash” (0x01) in case the Indicator referenced by [DemMILIndicatorRef](#) has an IndicatorStatus DEM_INDICATOR_FAST_FLASH.] ([RS_Diag_04110](#))

7.10.1.2 Composite Red Stop Lamp Status

[SWS_Dem_00862] [The composite “Red Stop Lamp” shall be set to “Lamp Off” in case the Indicator referenced by [DemRedStopLampIndicatorRef](#) has an IndicatorStatus DEM_INDICATOR_OFF. All other IndicatorStatus states than “DEM_INDICATOR_OFF” shall set the composite Red Stop Lamp to “Lamp On”.] ([RS_Diag_04110](#))

[SWS_Dem_00863] [The composite “Flash Red Stop Lamp” shall be set to “Unavailable / Do Not Flash” (0x03) in case the Indicator referenced by [DemRedStopLampIndicatorRef](#) has an IndicatorStatus DEM_INDICATOR_OFF or DEM_INDICATOR_CONTINUOUS.] ([RS_Diag_04110](#))

[SWS_Dem_00864] [The composite “Flash Red Stop Lamp” shall be set to “Slow Flash” (0x00) in case the Indicator referenced by [DemRedStopLampIndicatorRef](#) has an IndicatorStatus DEM_INDICATOR_SLOW_FLASH.] ([RS_Diag_04112](#))

[SWS_Dem_00865] [The composite “Flash Red Stop Lamp” shall be set to “Fast Flash” (0x01) in case the Indicator referenced by [DemRedStopLampIndicatorRef](#) has an IndicatorStatus DEM_INDICATOR_FAST_FLASH.] ()

7.10.1.3 Composite Amber Warning Lamp Status

[SWS_Dem_00866] [The composite “Amber Warning Lamp” shall be set to “Lamp Off” in case the Indicator referenced by [DemAmberWarningLampIndicatorRef](#) has an IndicatorStatus DEM_INDICATOR_OFF. All other IndicatorStatus states than DEM_INDICATOR_OFF shall set the composite Amber Warning Lamp to “Lamp On”.] ([RS_Diag_04110](#))

[SWS_Dem_00867] [The composite “Amber Warning Lamp” shall be set to “Unavailable / Do Not Flash” (0x03) in case the Indicator referenced by [DemAmberWarningLampIndicatorRef](#) has an IndicatorStatus DEM_INDICATOR_OFF or DEM_INDICATOR_CONTINUOUS.] ([RS_Diag_04110](#))

[SWS_Dem_00868] [The composite “Flash Amber Warning Lamp” shall be set to “Slow Flash” (0x00) in case the Indicator referenced by [DemAmberWarningLampIndicatorRef](#) has an IndicatorStatus DEM_INDICATOR_SLOW_FLASH.] ([RS_Diag_04110](#))

[SWS_Dem_00869] [The composite “Flash Amber Warning Lamp” shall be set to “Fast Flash” (0x01) in case the Indicator referenced by [DemAmberWarningLampIndicatorRef](#) has an IndicatorStatus DEM_INDICATOR_FAST_FLASH.] ([RS_Diag_04110](#))

7.10.1.4 Composite Protect Lamp Status

[SWS_Dem_00870] [The composite “Protect Lamp” shall be set to “Lamp Off” in case the Indicator referenced by [DemProtectLampIndicatorRef](#) has an IndicatorStatus

DEM_INDICATOR_OFF. All other IndicatorStatus states than DEM_INDICATOR_OFF shall set the composite Protect Lamp to “Lamp On”.] (*RS_Diag_04110*)

[SWS_Dem_00871] [The composite “Flash Protect Lamp” shall be set to “Unavailable / Do Not Flash” (0x03) in case the Indicator referenced by `DemProtectLampIndicatorRef` has an IndicatorStatus DEM_INDICATOR_OFF or DEM_INDICATOR_CONTINUOUS.] ()

[SWS_Dem_00872] [The composite “Flash Protect Lamp” shall be set to “Slow Flash” (0x00) in case the Indicator referenced by `DemProtectLampIndicatorRef` has an IndicatorStatus DEM_INDICATOR_SLOW_FLASH.] (*RS_Diag_04110*)

[SWS_Dem_00873] [The composite “Flash Protect Lamp” shall be set to “Fast Flash” (0x01) in case the Indicator referenced by `DemProtectLampIndicatorRef` has an IndicatorStatus DEM_INDICATOR_FAST_FLASH.] (*RS_Diag_04110*)

7.10.1.5 DTC data acquisition

[SWS_Dem_00874] [The function `Dem_J1939DcmGetNumberOfFilteredDTC` shall return the number of J1939 DTCs matching the defined filter criteria of [Table 7.7](#) for the corresponding primary event memory of the requested ClientId by the function call of `Dem_J1939DcmSetDTCFilter`.

- In case the function has calculated the total number of matching DTCs, the return value shall be E_OK.
- In case the search needs to be interrupted due to internal implementations or limitations, the return value can be set to DEM_PENDING. The out parameter needs not to be valid in this case. The next call of `Dem_J1939DcmGetNumberOfFilteredDTC` should continue after the interrupted element.

] (*RS_Diag_04112*)

[SWS_Dem_00875] [Each call of the function `Dem_J1939DcmGetNextFilteredDTC` shall search for the next event having a J1939DTC assigned and matching the filter criteria of [Table 7.7](#) for the node provided by the function call of `Dem_J1939DcmSetDTCFilter`. In case no more events are matching the filter criteria, the function return value shall be DEM_NO_SUCH_ELEMENT. The out parameters need not to be valid in this case.] (*RS_Diag_04112*)

[SWS_Dem_00877] [In case the function `Dem_J1939DcmGetNextFilteredDTC` has found an event matching the filter criteria it shall return the corresponding J1939DTC (refer to `DemDTCAttributes` for details) and the corresponding occurrence counter. The return value shall be E_OK. In case the search needs to be interrupted due to internal implementations or limitations, the return value can be set to DEM_PENDING. The out parameter needs not to be valid in this case. The next call

of `Dem_J1939DcmGetNextFilteredDTC` should continue after the interrupted element. In case the occurrence counter is above +126 (0x7E), the returned values shall be set to +126 (0x7E).] (*RS_Diag_04111*)

7.10.2 Clear DTCs

For definition of locking the clearing process, refer to chapter [7.7.2.2](#).

[SWS_Dem_00878] [The Dem module shall provide the `Dem_J1939DcmClearDTC` to the J1939Dcm [7] for deleting all active or previously active DTCs from the `event memory`. This shall trigger also initializing of related SW-Cs / BSW modules according to [\[SWS_Dem_00003\]](#).] ()

When one of the diagnostic messages DM03 and DM11 of SAE J1939-73 [14] are requested, all active (DM11) or previously active (DM03) DTCs have to be cleared, along with additional information like freeze frames.

[SWS_Dem_00879] [The function `Dem_J1939DcmClearDTC` shall clear the status of all event(s) related to the specified DTC(s), as well as all associated `event memory entries` for these event(s).] (*RS_Diag_04117*)

Note: Exceptions may apply due to [\[SWS_Dem_00515\]](#).

7.10.3 DM31

The DM31 provides the applicable lamp(s) and their status for each individual DTC, wherefore the DTC-specific lamp status needs to be returned by the function `Dem_J1939DcmFirstDTCwithLampStatus`.

[SWS_Dem_00880] [Each call to `Dem_J1939DcmFirstDTCwithLampStatus` shall set the internal counter to the first event having a J1939DTC for this particular "ClientId" assigned.] (*RS_Diag_04113*)

[SWS_Dem_00881] [Each call to `Dem_J1939DcmGetNextDTCwithLampStatus` shall search within the event memory (set by the function `Dem_J1939DcmFirstDTCwithLampStatus`) for the next event having a J1939DTC assigned. In case no more events are available that have a J1939DTC assigned, the function return value shall be `DEM_NO_SUCH_ELEMENT`. The out parameter needs not to be valid in this case.] (*RS_Diag_04113*)

[SWS_Dem_00882] [In case `Dem_J1939DcmGetNextDTCwithLampStatus` has found an event matching the filter criteria it shall return the J1939DTC specific status of the lamps (refer to following sections for details), the corresponding J1939DTC (refer `DemDTCAttributes` for details) and the corresponding occurrence counter. The return value shall be `E_OK`. In case the search needs to be interrupted due to internal implementations or limitations, the return value can be set to `DEM_PENDING`.

The out parameter needs not to be valid in this case. The next call of `Dem_J1939DcmGetNextDTCwithLampStatus` should continue after the interrupted element. In case the occurrence counter is above +126 (0x7F), the returned values shall be set to +126 (0x7F).] (*RS_Diag_04113*)

7.10.3.1 Malfunction Indicator Lamp

[SWS_Dem_00883] [The DTC-specific “Malfunction Indicator Lamp” returned in the function `Dem_J1939DcmGetNextDTCwithLampStatus` shall be set to “Lamp On” in case the corresponding event has assigned the Indicator referenced by `DemMILIndicatorRef` and the UDS status bit 7 (WarningIndicator) is active (set to 1), otherwise it shall be set to ‘Lamp Off’.] (*RS_Diag_04110*)

[SWS_Dem_00884] [The DTC-specific “Flash Malfunction Indicator Lamp” shall be set to “Unavailable / Do Not Flash” (0x03) in case the corresponding event has set “Lamp On” and the `DemIndicatorBehaviour` of the Indicator referenced by `DemMILIndicatorRef` is set to `DEM_INDICATOR_CONTINUOUS`.] (*RS_Diag_04110*)

[SWS_Dem_00885] [The DTC-specific “Flash Malfunction Indicator Lamp” shall be set to “Slow Flash” (0x00) in case the corresponding event has set “Lamp On” and the `DemIndicatorBehaviour` of the Indicator referenced by `DemMILIndicatorRef` is set to `DEM_INDICATOR_SLOW_FLASH`.] (*RS_Diag_04110*)

[SWS_Dem_00886] [The DTC-specific “Flash Malfunction Indicator Lamp” shall be set to “Fast Flash” (0x01) in case the corresponding event has set “Lamp On” and the `DemIndicatorBehaviour` of the Indicator referenced by `DemMILIndicatorRef` is set to `DEM_INDICATOR_FAST_FLASH`.] (*RS_Diag_04110*)

7.10.3.2 Red Stop Lamp

[SWS_Dem_00887] [The DTC-specific “Red Stop Lamp” returned in the function `Dem_J1939DcmGetNextDTCwithLampStatus` shall be set to “Lamp On” in case the corresponding event has assigned the Indicator referenced by `DemRedStopIndicatorRef` and the UDS status bit 7 (WarningIndicator) is active (set to 1), otherwise it shall be set to “Lamp Off”.] (*RS_Diag_04110*)

[SWS_Dem_00888] [The DTC-specific “Flash Red Stop Lamp” shall be set to “Unavailable / Do Not Flash” (0x03) in case the corresponding event has set “Lamp On” and the `DemIndicatorBehaviour` of the Indicator referenced by `DemRedStopIndicatorRef` is set to `DEM_INDICATOR_CONTINUOUS`.] (*RS_Diag_04110*)

[SWS_Dem_00889] [The DTC-specific “Flash Red Stop Lamp” shall be set to “Slow Flash” (0x00) in case the corresponding event has set “Lamp On” and the `DemIndicatorBehaviour` of the Indicator referenced by `DemRedStopIndicatorRef` is set to `DEM_INDICATOR_SLOW_FLASH`.] (*RS_Diag_04110*)

[SWS_Dem_00890] [The DTC-specific “Flash Red Stop Lamp” shall be set to “Fast Flash” (0x01) in case the corresponding event has set “Lamp On” and the `DemIndicatorBehaviour` of the Indicator referenced by `DemRedStopIndicatorRef` is set to `DEM_INDICATOR_FAST_FLASH.`]()

7.10.3.3 Amber Warning Lamp

[SWS_Dem_00891] [The DTC-specific “Amber Warning Lamp” returned in the function `Dem_J1939DcmGetNextDTCwithLampStatus` shall be set to “Lamp On” in case the corresponding event has assigned the Indicator referenced by `DemAmberWarningIndicatorRef` and the UDS status bit 7 (WarningIndicator) is active (set to 1), otherwise it shall be set to “Lamp Off”.] (*RS_Diag_04110*)

[SWS_Dem_00892] [The DTC-specific “Flash Amber Warning Lamp” shall be set to “Unavailable / Do Not Flash” (0x03) in case the corresponding event has set “Lamp On” and the `DemIndicatorBehaviour` of the Indicator referenced by `DemAmberWarningIndicatorRef` is set to `DEM_INDICATOR_CONTINUOUS.`] (*RS_Diag_04110*)

[SWS_Dem_00893] [The DTC-specific “Flash Amber Warning Lamp” shall be set to “Slow Flash” (0x00) in case the corresponding event has set “Lamp On” and the `DemIndicatorBehaviour` of the Indicator referenced by `DemAmberWarningIndicatorRef` is set to `DEM_INDICATOR_SLOW_FLASH.`] (*RS_Diag_04110*)

[SWS_Dem_00894] [The DTC-specific “Flash Amber Warning Lamp” shall be set to “Fast Flash” (0x01) in case the corresponding event has set “Lamp On” and the `DemIndicatorBehaviour` of the Indicator referenced by `DemAmberWarningIndicatorRef` is set to `DEM_INDICATOR_FAST_FLASH.`] (*RS_Diag_04110*)

7.10.3.4 Protect Lamp

[SWS_Dem_00895] [The DTC-specific “Protect Lamp” returned in the function `Dem_J1939DcmGetNextDTCwithLampStatus` shall be set to “Lamp On” in case the corresponding event has assigned the Indicator referenced by `DemProtectLampIndicatorRef` and the UDS status bit 7 (WarningIndicator) is active (set to 1), otherwise it shall be set to “Lamp Off”.] (*RS_Diag_04110*)

[SWS_Dem_00896] [The DTC-specific “Flash Protect Lamp” shall be set to “Unavailable / Do Not Flash” (0x03) in case the corresponding event has set “Lamp On” and the `DemIndicatorBehaviour` of the Indicator referenced by `DemProtectLampIndicatorRef` is set to `DEM_INDICATOR_CONTINUOUS.`]()

[SWS_Dem_00897] [The DTC-specific “Flash Protect Lamp” shall be set to “Slow Flash” (0x00) in case the corresponding event has set “Lamp On” and the `DemIndicatorBehaviour` of the Indicator referenced by `DemProtectLampIndicatorRef` is set to `DEM_INDICATOR_SLOW_FLASH.`] (*RS_Diag_04110*)

[SWS_Dem_00898] [The DTC-specific “Flash Protect Lamp” shall be set to “Fast Flash” (0x01) in case the corresponding event has set “Lamp On” and the `DemIndicatorBehaviour` of the Indicator referenced by `DemProtectLampIndicatorRef` is set to `DEM_INDICATOR_FAST_FLASH`.] (*RS_Diag_04110*)

7.10.3.5 J1939 lamp status

[SWS_Dem_01310] [If the configuration parameter `DemInternalDataElement` is set to `DEM_J1939LAMP_STATUS`, then the lamp status in the format of type `Dem_J1939DcmLampStatusType` shall be mapped to the respective data element.] (*RS_Diag_04190*)

For details see chapter 7.10.3.

[SWS_Dem_01311] [The `DemInternalDataElement` for `DEM_J1939LAMP_STATUS` shall contain the lamp status before the event was processed Dem internally.] (*RS_Diag_04190*)

7.10.4 FreezeFrame

[SWS_Dem_00899] [The function `Dem_J1939DcmSetFreezeFrameFilter` shall set the filter mask attributes to be used for the subsequent calls of `Dem_J1939DcmGetNextFreezeFrame`, and reset an internal counter to the first freeze frame. The filter mask attributes shall be used until the next call of `Dem_J1939DcmSetFreezeFrameFilter` or Dem initialization. The matching filter criteria are `DEM_J1939DCM_FREEZEFRAME` (filtering the data in `DemJ1939FreezeFrameClassRef`) or `DEM_J1939DCM_EXPANDED_FREEZEFRAME` (filtering the data in `DemJ1939ExpandedFreezeFrameClassRef`).] (*RS_Diag_04111*)

[SWS_Dem_00900] [Each function call of `Dem_J1939DcmGetNextFreezeFrame` shall step to the next (Expanded-)FreezeFrame for a specific event memory defined by the filter criteria (`FreezeFrameKind` and `ClientId`) of `Dem_J1939DcmSetFreezeFrameFilter`. In case no more (Expanded-)FreezeFrames are matching the filter criteria, the function shall return `DEM_NO_SUCH_ELEMENT`. The out parameters need not to be valid in this case.] (*RS_Diag_04111*)

[SWS_Dem_00901] [The function `Dem_J1939DcmGetNextFreezeFrame` shall trigger the Det error `DEM_E_WRONG_CONDITION` in case of not supported `FreezeFrameKind`. Valid values are `DEM_J1939DCM_FREEZEFRAME` and `DEM_J1939DCM_EXPANDED_FREEZEFRAME`.] (*RS_Diag_04111*)

[SWS_Dem_00902] [In case the search of [SWS_Dem_00901] needs to be interrupted due to internal implementations or limitations, the return value can be set to `DEM_PENDING`. The out parameter needs not to be valid in this case. The next call

of `Dem_J1939DcmGetNextFreezeFrame` should continue after the interrupted element.]([RS_Diag_04111](#))

[SWS_Dem_01384] [The function `Dem_J1939DcmGetNextFreezeFrame` shall return `DEM_BUFFER_TOO_SMALL` if the buffer in the `DestBuffer` parameter is not big enough to hold the (Expanded-)FreezeFrame.]([RS_Diag_04111](#))

[SWS_Dem_01385] [The function `Dem_J1939DcmGetNextFreezeFrame` shall copy the (Expanded-)FreezeFrame data into the buffer provided by the parameter `DestBuffer` (in case of Expanded FreezeFrames without any SPN informations).]([RS_Diag_04111](#))

[SWS_Dem_01386] [The function `Dem_J1939DcmGetNextFreezeFrame` shall set the parameter `J1939DTC` to the corresponding J1939DTC value (refer `DemDTCAttributes` for details).]([RS_Diag_04111](#))

[SWS_Dem_01387] [The function `Dem_J1939DcmGetNextFreezeFrame` shall set the parameter `OccurrenceCounter` to the corresponding occurrence counter value.]([RS_Diag_04111](#))

[SWS_Dem_01388] [If the occurrence counter is above +126 (0x7E), the function `Dem_J1939DcmGetNextFreezeFrame` shall set the parameter `OccurrenceCounter` to +126 (0x7E).]([RS_Diag_04111](#))

7.10.4.1 SPNs in ExpandedFreezeFrame

[SWS_Dem_00904] [Each call to `Dem_J1939DcmGetNextSPNInFreezeFrame` shall step to the next SPN of the ExpandedFreezeFrame for this DemEventMemory. In case no more SPN of the ExpandedFreezeFrame definition is available, the function return value shall be `DEM_NO_SUCH_ELEMENT`. The out parameter needs not to be valid in this case.]([RS_Diag_04111](#))

[SWS_Dem_00905] [In case the search of [SWS_Dem_00904] needs to be interrupted due to internal implementations or limitations, the return value can be set to `DEM_PENDING`. The out parameter needs not to be valid in this case. The next call of `Dem_J1939DcmGetNextSPNInFreezeFrame` should continue after the interrupted element.]([RS_Diag_04111](#))

[SWS_Dem_00906] [The function `Dem_J1939DcmGetNextSPNInFreezeFrame` shall trigger the Det error `DEM_E_WRONG_CONDITION` in case of not supported FreezeFrameKind. Valid value is `Dem_SPNsInExpandedFreezeFrame`.]([RS_Diag_04057](#), [RS_Diag_04111](#))

[SWS_Dem_00907] [If `Dem_J1939DcmGetNextSPNInFreezeFrame` is called and a further SPN of the ExpandedFreezeFrame is found, the Dem shall copy the SPN number into `SPNSupported` and return `E_OK`.]([RS_Diag_04111](#))

7.10.5 Diagnostic Readiness

The Dem module needs to calculate internally the (Non-)Continuously Monitored Systems support and status for “Diagnostic Readiness 1” (DM05), “Diagnostic Readiness 2” (DM21), and “Diagnostic Readiness 3” (DM26).

[SWS_Dem_00908] [The J1939 events shall use the configuration parameter `DemEventOBDRreadinessGroup` (refer to `DemObdDTC`) to assign individual events to a Continuously or Non-Continuously Monitored System.] (*RS_Diag_04113*)

`Dem_J1939DcmReadDiagnosticReadiness1` reports the diagnostics information that relates to diagnostic readiness according DM05.

[SWS_Dem_00909] [A call of `Dem_J1939DcmReadDiagnosticReadiness1` shall report a response message based on the J1939-73 [14] DM05 definition:

- “Active Trouble Codes” shall report the number of active DTCs identical to the number of filtered DTCs by `Dem_J1939DcmSetDTCFilter` (`Dem_Active`, `DEM_DTC_KIND_ALL_DTCS`).
- “Previously Active Diagnostic Trouble Codes” shall report the number of previously active DTCs identical to the number of filtered DTCs by `Dem_J1939DcmSetDTCFilter` (`Dem_PreviouslyActive`, `DEM_DTC_KIND_ALL_DTCS`).
- “OBD Compliance” shall be based on the configuration parameter `DemOBDCompliance` (in `DemGeneralOBDR`). For nonOBD ECUs the value five (5) shall be reported.
- The (Non-)Continuously Monitored Systems support and status shall be reported according to SAE J1939-73 chapter 5.7.5.4 to 5.7.5.6. The calculation shall be based on those events referencing the corresponding configuration parameter `DemEventOBDRreadinessGroup`. In case there is no reference by any event parameter, the support bit shall be set to zero (0). The “monitoring status” bit shall be set to “test complete” (0) if all assigned event parameter have the `TestNotCompletedSinceLastClear` status bit set to zero (0), otherwise the “monitoring status” bit shall be set to “test not complete” (1).

] (*RS_Diag_04113*)

`Dem_J1939DcmReadDiagnosticReadiness2` reports the diagnostic information relevant to a second PGN conveying diagnostic readiness according to DM21 (see also DM05).

[SWS_Dem_00910] [A call of `Dem_J1939DcmReadDiagnosticReadiness2` shall report a response message based on the J1939-73 [14] DM21 definition:

- “Distance Traveled While MIL is Activated” shall be identical to PID 0x21, except the maximum value is 64255 (all values above 64255 shall be reported as 64255).

- “Distance Since Diagnostic Trouble Codes Cleared” shall be identical to PID 0x31, except the maximum value is 64255 (all values above 64255 shall be reported as 64255).
- “Minutes Run by Engine While MIL is Activated” shall be identical to PID 0x4D, except the maximum value is 64255 (all values above 64255 shall be reported as 64255).
- “Time Since Diagnostic Trouble Codes Cleared” shall be identical to PID 0x4E, except the maximum value is 64255 (all values above 64255 shall be reported as 64255).

](RS_Diag_04112)

`Dem_J1939DcmReadDiagnosticReadiness3` reports the diagnostic information conveying the pending status of OBD system monitors for the current drive cycle according to DM26 (See also DM05 and DM21).

[SWS_Dem_00911] [A call of `Dem_J1939DcmReadDiagnosticReadiness3` shall report a response message based on the J1939-73 [14] DM26 definition:

- “Time Since Engine Start” shall be retrieved by the `DemOBDDTimeSinceEngineStart` (in `DemGeneralOBD`)
- “Number of Warmups Since DTCs Cleared” shall be identical to PID 0x30, except the maximum value is 250 (all values above 250 shall be reported as 250).
- The (Non-)Continuously Monitored Systems Enable/Completed status shall be reported according to SAE J1939-73 [14] chapter 5.7.26.3 to 5.7.26.5. The calculation shall be based on those events referencing the corresponding configuration parameter `DemEventOBDDiagnosticReadinessGroup`. In case there is no reference by any event parameter it shall indicate disabled and complete. Otherwise the disable state shall be based on the readiness group disabled status according to [SWS_Dem_00356], and the complete status shall be set to “monitor complete” (0) if all assigned event parameter have the `TestNotCompletedSinceThisOperationCycle` status bit set to zero (0); otherwise the status bit shall be set to “monitor not complete” (1).

](RS_Diag_04112)

7.10.6 Monitor Performance Ratio

For J1939 the In-Use-Monitor Performance Ratio (IUMPR) requires a reporting for each supported Applicable System Monitor only.

[SWS_Dem_00912] [The function `Dem_J1939DcmSetRatioFilter` shall reset an internal counter to the first valid SPN with `DemRatioId` defined to be used for the subsequent calls of `Dem_J1939DcmGetNextFilteredRatio`. Furthermore, it shall return the “Ignition Cycle Counter” according SAEJ193973 chapter 5.7.20.1, as well as “OBD

Monitoring Conditions Encountered” according SAEJ193973 chapter 5.7.20.2 (CARB defines this as the general denominator).] ([RS_Diag_04112](#))

[SWS_Dem_00913] [Each call of the function `Dem_J1939DcmGetNextFilteredRatio` shall skip to the next valid SPN within the event memory with `DemRatioId` defined.

- The events referenced by this SPN via `DemRatioId` shall be used to calculate the return values SPN (for “SPN of Applicable System Monitor”), Numerator (for “Applicable System Monitor Numerator”), and Denominator (for “Applicable System Monitor Denominator”). The return value shall be `E_OK`.
- In case the calculation needs to be interrupted due to internal implementations or limitations, the return value can be set to `DEM_PENDING`. The out parameter needs not to be valid in this case. The next call of `Dem_J1939DcmGetNextFilteredRatio` should continue after the interrupted element.
- In case no more SPNs are available, the function return value shall be `DEM_NO_SUCH_ELEMENT`. The out parameter needs not to be valid in this case.

] ([RS_Diag_04113](#))

7.11 Interaction with other Software Modules

7.11.1 Interaction with Software Components (SW-C)

In the AUTOSAR ECU architecture, the Diagnostic Event Manager implements an AUTOSAR Service. This means that the Dem module does not exclusively communicate with other BSW modules, but also with SWC via the RTE (refer to [Figure 5.1](#)).

From the viewpoint of the BSW “Cmodule” Dem, there are three kinds of dependencies between the Service and the AUTOSAR Software Components above the RTE:

- The application accesses the API (implemented as Cfunctions) of the Dem (by accessing the Dem Service Component).
- The application is optionally notified upon the outcome of requested asynchronous activity (via direct/indirect RTE API by the Dem).
- An initialization function of the SWC is invoked by the Dem.

These dependencies must be described in terms of the AUTOSAR metamodel, which will contribute to the SWC Description of the application component as well as to the Service Component Description of the Dem Service.

The service component description of the Dem Service will define the ports below the RTE. Each SWC, which uses the Dem Service, must contain respective ports in its own SWC description, which will be typed by the same (or compatible) interfaces and must

be connected to the ports of the Dem, so that the RTE can be generated. Ids used in these Dem-ports are abstracted with portdefined arguments.

[SWS_Dem_00512] [The name of the Dem Service Component shall be “Dem”.]
([SRS_BSW_00300](#))

The callbacks to SWCs do not use the mechanism of the portdefined arguments. Instead, the Dem configuration mechanism must ensure that the callback is delivered to the configured port and invokes the correct operation at this port using an RTE (direct or indirect) API call. For example, the EventId must not be passed as the first argument of the operation, because the monitors (and other SW-Cs) do not cope with EventIds explicitly.

In contrast to that, there are some special SWCs, that need to handle event status/-data changes uniformly. These SWCs are notified by the Dem, which provides then also the EventId for the application, to be able, to request the respective data from the Dem. Therefore, general interfaces are provided (refer to [GeneralCallbackEventUdsStatusChanged](#), [GeneralDiagnosticInfo](#) and [CallbackEventUdsStatusChanged](#)), which shall only be used in the way, that the EventIds (given by the Dem) shall not be interpreted by SWCs in any way, as well as the EventId values (used by the SW-Cs to request the event-specific data) have always to be provided by the Dem. Here only a handthrough mechanism is allowed to be used by SWCs for EventIds.

In the current Autosar release, the RTE analyzes the complete calltree of triggered runnables. Therefore, some limitations in the Dem API are introduced to avoid function calls from BSW modules, which rely on callbacks to SWCs via RTE.

7.11.2 Interaction with Diagnostic Clients

The [Dem](#) module provides interfaces to diagnostic clients. A diagnostic client is a [BSW](#) module, which is related to processing diagnostic requests. The most common diagnostic client is the [Dcm](#). There are further used cases, where a diagnostic client is a [SW-C](#) interacting with the [Dem](#) via the [RTE](#) interfaces. A diagnostic client accesses the [Dem](#) module in order to delegate diagnostic services, which are related to the event memory.

For detailed description of the interface usage between [Dcm](#) and [Dem](#) consult the [Dcm](#) SWS document [9, SWS Dcm]. There, especially the handling of freeze frame data is described.

[SWS_Dem_00171] [If the [Dcm](#) has requested an unavailable [event memory](#) / [DTC](#) origin, the [Dem](#) module functions with the respective return value shall return DEM_<...>_WRONG_DTCORIGIN.] ([RS_Diag_04058](#))

[SWS_Dem_00172] [If the `Dcm` has requested a `DTC` that is not available at all or that is available but has a different `event memory` / `DTC` origin than the requested one, the `Dem` module functions with the respective return value shall return `DEM_<...>_WRONG_DTC.`]()

[SWS_Dem_00828] [If the status of a `DTC` changes, the `Dem` shall call the configured `DemCallbackDTCStatusChanged` function]()

The `ClientID` is also used to filter for specific contents (like `UDS` instances , `J1939` nodes, `OBD,..`).

7.11.2.1 Parallel event memory access

There are multiple clients that can request access to the fault memory. To allow parallel access to the clients, the `Dem` uses the concept of a client ID. The client IDs are configured in the container `DemClient`. Each client which requests access to the fault memory of the `Dem` has an assigned unique client ID. Examples for these clients are:

- Parallel `OBD` and `UDS` communication, where each protocol is handled by an own `Dcm` client
- Multiple `Dcm` instances in virtual `ECUs`, where `Dcm` instances are independent from each other
- `SWCs` or complex device driver, as proxy in `OBD` systems for secondary `ECUs`
- Clearing `DTC` by different clients

The `Dem` supports the client id as parameter 'Clientid' in various APIs to:

- Access fault memory information
- Read event related data
- Clear `DTC` and fault memory
- Control fault memory behavior

[SWS_Dem_01251] [The `Dem` shall ensure that clients with a different client Id can call all APIs with 'Clientid' as parameter in parallel. An API call from one client shall be processed independently from calls of the same API from a client with a different ID. E.g. if one client is setting a filter to iterate over extended data records, another client can set a different filter and iterate the extended data records.]([RS_Diag_04162](#))

[SWS_Dem_01252] [The `Dem` shall accept in all APIs with 'Clientid' as parameter only a `Clientid` value matching to any of the configured `DemClientId`. If a not configured `Clientid` value is passed, the `Dem` shall report the `Det` error `DEM_E_WRONG_CONFIGURATION.`]([RS_Diag_04162](#))

Note: A client is a BSW/SW-C module or a CDD that is processing diagnostic requests or is used to support a distributed diagnostic environment such as events from a secondary ECU that are handled on a primary ECU. The client id concept is explicitly not designed to provide any arbitrary BSW module access to the fault memory, especially if the modules purpose is different than processing diagnostic requests. The design focuses on Dcm for OBD and UDS processing, as well as remote event communication modules for distributed OBD systems.

For each `DemClient` with the parameter `DemClientUsesRte` set to TRUE, the `Dem` will provide the C/S interfaces `ClearDTC` and `EvMemOverflowIndication`.

7.11.2.2 Accessing diagnostic fault memory

The `Dem` provides a range of APIs controlling and accessing `event memory` and its behavior or configuration and states. Many of those APIs follow a 'select and request' mechanism. Initially a client selects a `DTC` or a group of DTCs and then calls APIs working on the active selection. A selection is client local and remains until a new selection is made.

[SWS_Dem_01253] [If the API `Dem_SelectDTC` is called, the `Dem` shall use the selected `DTC` or group of DTC in the requested `DTCOrigin` and `DTCFormat` as target for the following API calls:

- `Dem_ClearDTC`
- `Dem_DisableDTCRecordUpdate`
- `Dem_GetDTCSelectionResultForClearDTC`
- `Dem_GetDTCSelectionResult`
- `Dem_GetFunctionalUnitOfDTC`
- `Dem_GetSeverityOfDTC`
- `Dem_GetStatusOfDTC`
- `Dem_SelectFreezeFrameData`
- `Dem_SelectExtendedDataRecord`
- `Dem_SetDTCsuppression`
- `Dem_GetDTCsuppression`.

]()

[SWS_Dem_01306] Behavior if one client calling `Dem_SelectDTC` before the previous operation finished [If `Dem_SelectDTC` is called by one client and the same client is calling `Dem_SelectDTC` again and the `Dem` is currently still processing the previous operation based on `Dem_SelectDTC` according to [SWS_Dem_01253], the `Dem` shall return `DEM_BUSY`.]()

[SWS_Dem_01305] Behavior if one client starting a new operation while the previous one is still running [In case any of the `Dem_SelectDTC` related APIs according to [SWS_Dem_01253] is called by one client and the same client has already started another `Dem_SelectDTC` related operation according to [SWS_Dem_01253] and this different operation is not completed, the `Dem` shall return `DEM_BUSY`.]()

[SWS_Dem_01304] Life cycle of Dem_Select dependent operations [The `Dem` shall consider an operation based on `Dem_SelectDTC` according to [SWS_Dem_01253] to be finished independently if the client has requested the `E_OK` result from the `Dem` or not.]()

A client calling `Dem_SelectDTC` while another operation of the same client is still running, would indicate that the client is no longer interested in the result of the running operation. The result can be dropped and new select can be processed after `Dem` is ready.

[SWS_Dem_01198] [For addressing all `DTCs`, the `Dem` shall provide the symbol `DEM_DTC_GROUP_ALL_DTCS` which is selecting all configured `DTCs` (representation is `0xFFFFFFFF`).]()

[SWS_Dem_01254] [The API `Dem_SelectDTC` triggers the `Dem` internal `DTC` selection process on the `event memory` assigned to the `ClientId`. The result of the selection shall be reflected in the return value of the API calls following the `Dem_SelectDTC` call, see [SWS_Dem_01253].]()

Note: The behaviour of `Dem_SelectDTC` depending APIs with calling `Dem_SelectDTC` is described in [SWS_Dem_01299].

Note: The `Dem_SelectDTC` selects internally a `DTC` or group of `DTC`. In case a client is interested only in the result of the selection without a further action behind, the API `Dem_GetDTCSelectionResult` can be used. One use case of this API is the NRC handling for the UDS service `0x14 ClearDTC`. The `Dcm` needs to perform further NRC relevant verifications between selecting and deleting the `DTC`.

[SWS_Dem_01372] Selection of 3 byte OBD DTCs [If `Dem_SelectDTC` is called with `DTCFormat` equal to `DEM_DTC_FORMAT_OBD_3BYTE`, the `Dem` shall select only `DTCs` based on the 3 byte OBD Format defined by `DemDtcValue3Byte`.] (*RS_Diag_04253*)

[SWS_Dem_01261] API Behaviour on undefined DTC or format [If any of the APIs requiring a `Dem_SelectDTC` according to [SWS_Dem_01253] is called while the selection with `Dem_SelectDTC` is invalid, then the `Dem` shall return `DEM_WRONG_DTC`. A selection is invalid in case the provided `DTC` does not specify a valid `DTC` or `GroupOfDTCs` in the corresponding `DTCFormat`. The selection also is invalid, if `Dem_SelectDTC` was not called before.] (*SRS_BSW_00369*)

[SWS_Dem_01299] API behavior without selected DTC [If any of the APIs requiring a `Dem_SelectDTC` according to [SWS_Dem_01253] is called without a prior call of `Dem_SelectDTC` for this client, the `Dem` shall report the `Det DEM_E_WRONG_CONDITION`.] (*SRS_BSW_00369*)

[SWS_Dem_01262] API Behaviour on undefined DTCOrigin [If any of the APIs requiring a `Dem_SelectDTC` (see [\[SWS_Dem_01253\]](#)) is called on a not existing selected `DTCOrigin`, the `Dem` shall return `DEM_WRONG_DTCORIGIN` on this [API](#).]
()

[SWS_Dem_01373] API behavior on not supported OBD 3 byte DTC [If `Dem_SupportedObdUdsDtcSeparation` is not configured or is set to `FALSE` and any `Dem` API having DTC format as a parameter is called with `DTCFormat` set to `DEM_DTC_FORMAT_OBD_3BYTE`, the `Dem` shall report the `Det DEM_E_PARAM_DATA`.] ([RS_Diag_04253](#))

[SWS_Dem_01256] [The API `Dem_GetDTCSelectionResult` shall return `E_OK`, if the selection of `Dem_SelectDTC` was successful and the DTC or group of DTC are ready for further processing.] ()

Note: The call of `Dem_GetDTCSelectionResult` after a `Dem_SelectDTC` is optional. APIs depending on `Dem_SelectDTC` have the same behaviour with or without a call of `Dem_GetDTCSelectionResult`.

[SWS_Dem_01257] [If the API `Dem_GetDTCSelectionResult` is called and the DTC or group of DTC from `Dem_SelectDTC` is invalid, the `Dem` shall return `DEM_WRONG_DTC`.] ()

[SWS_Dem_01258] [If the API `Dem_GetDTCSelectionResult` is called and the Origin provided to `Dem_SelectDTC` is invalid, the `Dem` shall return `DEM_WRONG_DTCORIGIN`.] ()

[SWS_Dem_01296] Definition of Dem_GetDTCSelectionResultForClearDTC functionality [The API `Dem_GetDTCSelectionResultForClearDTC` shall behave exactly as `Dem_GetDTCSelectionResult` with the only difference that, `DEM_WRONG_DTC` is returned in case of a single DTC was selected and `Dem_ClearDTCLimitation` is set to `DEM_ONLY_CLEAR_ALL_DTCS` for that client.] ()

7.11.2.3 Access DTCs and Status Information

The following chapter defines the APIs, which shall be used to access the number of DTCs, and DTCs matching specific filter criteria and the associated status information.

[SWS_Dem_00231] [The API `Dem_GetTranslationType` shall return the translation format of the `DemEventMemorySet` configured in `DemTypeOfDTCSupported`.] ([RS_Diag_04201](#))

[SWS_Dem_00060] [The function `Dem_GetDTCStatusAvailabilityMask` shall set the out parameter `DTCStatusMask` to the value configured in `DemDtcStatusAvailabilityMask` of the `DemEventMemorySet` for the assigned client ID.] ([RS_Diag_04067](#))

[SWS_Dem_01342] [If the function `Dem_GetDTCStatusAvailabilityMask` is called with a `DTCOrigin` different to `DEM_DTC_ORIGIN_PRIMARY_MEMORY` or

DEM_DTC_ORIGIN_USERDEFINED_MEMORY_<Name>, the Dem shall report the development error DEM_E_PARAM_DATA.](RS_Diag_04067)

[SWS_Dem_01181] [The Dem module shall be able to return the DTC severity availability mask (refer to Dem_GetDTCSeverityAvailabilityMask) in accordance to ISO 14229-1 [1].]()

[SWS_Dem_01182] [The function Dem_GetDTCSeverityAvailabilityMask shall calculate the DTC severity availability mask in accordance to ISO 14229-1 [1] from the severity configuration of each supported DTC.]()

[SWS_Dem_00657] [The Dem module shall mask all DTC status bytes (API parameters DTCStatus) provided to the Dcm with the DTC status availability mask (by performing a bit-wise AND operation).]()

[SWS_Dem_00059] [The function Dem_GetStatusOfDTC shall copy the status of the selected DTC to the parameter DTCStatus. The DTCStatus format is according to ISO-14229-1[2].](RS_Diag_04067)

[SWS_Dem_01259] [If the API Dem_GetStatusOfDTC is called on a selected DTC that does not exist in the selected format or if the selected DTC is a group of DTC or no DTC was selected, the Dem shall return DEM_WRONG_DTC.]()

[SWS_Dem_01260] [If the API Dem_GetStatusOfDTC is called on a not existing selected DTCOrigin, the Dem shall return DEM_WRONG_DTCORIGIN.]()

[SWS_Dem_01275] [If the API Dem_GetStatusOfDTC is called on a selected DTC that does not have an assigned DTC status, the Dem shall return DEM_NO_SUCH_ELEMENT.]()

[SWS_Dem_00057] [The function Dem_SetDTCFilter shall set the filter criteria for the client with the same client ID for subsequent calls of:

- Dem_GetNumberOfFilteredDTC
- Dem_GetNextFilteredDTC
- Dem_GetNextFilteredDTCAndFDC
- Dem_GetNextFilteredDTCAndSeverity.

](RS_Diag_04057)

Note: A DTC filter for a different ClientID can be set in parallel (see [SWS_Dem_01251]) without interfering each other. This way multiple clients can access the fault memory data in parallel.

In figure 7.47 a situation is shown, where two clients (e.g. an Dcm for OBD and an Dcm for UDS) are reading the number of filtered DTCs in parallel.

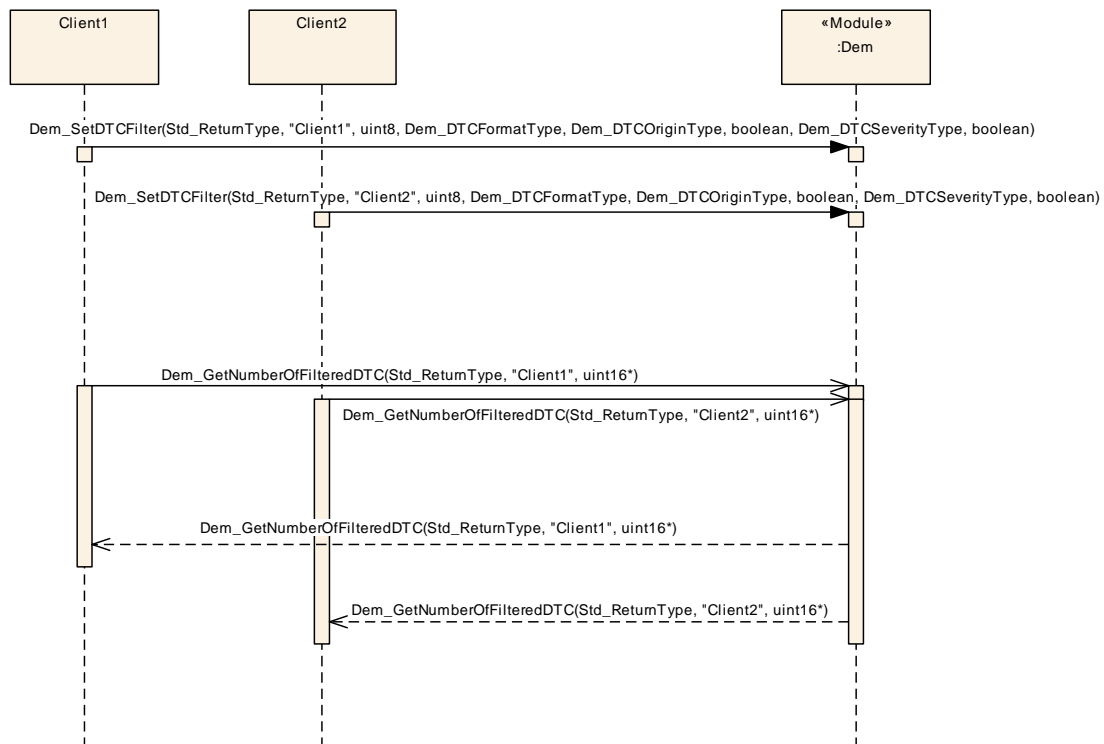

Figure 7.47: Multiple clients requesting event memory information in parallel

[SWS_Dem_01374] Selecting OBD 3 Byte DTCs for readiness group filter [If [Dem_SetDTCFilterByReadinessGroup](#) is called with `DTCFormat` equal to `DEM_DTC_FORMAT_OBD_3BYTE` and `DemSupportedObdUdsDtcSeparation` is set to `True`, the `Dem` shall use the DTCs configured via `DemDtcValue3Byte` as filter target.] ([RS_Diag_04253](#))

[SWS_Dem_01375] Selecting UDS DTCs for readiness group filter [If [Dem_SetDTCFilterByReadinessGroup](#) is called with `DTCFormat` equal to `DEM_DTC_FORMAT_UDS` and `DemSupportedObdUdsDtcSeparation` is set to `FALSE`, the `Dem` shall use the 3-byte UDS DTC configured via `DemDtcValue` as filter target.] ([RS_Diag_04253](#))

[SWS_Dem_01376] Selecting not supported DTC format for readiness group filter [If [Dem_SetDTCFilterByReadinessGroup](#) is called with `DTCFormat` equal to `DEM_DTC_FORMAT_UDS` and `DemSupportedObdUdsDtcSeparation` is set to `TRUE`, the `Dem` shall report the `Det DEM_E_PARAM_DATA`.] ([RS_Diag_04253](#))

[SWS_Dem_01377] Selecting OBD 3 Byte DTCs with extended data records [If [Dem_SetDTCFilterByExtendedDataRecordNumber](#) is called with `DTCFormat` equal to `DEM_DTC_FORMAT_OBD_3BYTE` and `DemSupportedObdUdsDtcSeparation` is set to `True`, the `Dem` shall use the DTCs configured via `DemDtcValue3Byte` as filter target.] ([RS_Diag_04253](#))

[SWS_Dem_01378] Selecting UDS DTCs with extended data records [If [Dem_SetDTCFilterByExtendedDataRecordNumber](#) is called with `DTCFormat` equal

to `DEM_DTC_FORMAT_UDS`, the `Dem` shall use the 3-byte UDS DTC configured via `DemDtcValue` as filter target.]([RS_Diag_04253](#))

[SWS_Dem_01362] Functionality of `Dem_SetDTCFilterByExtendedDataRecordNumber`

[The function `Dem_SetDTCFilterByExtendedDataRecordNumber` shall set a DTC filter criteria for supported `ExtendedDataRecords` on DTCs based on the parameter `ExtendedDataRecordNumber` for the client with the same client ID for subsequent calls of:

- `Dem_GetNumberOfFilteredDTC`
- `Dem_GetNextFilteredDTC`.

An extended data record for a DTC is considered as supported if the DTC refers to an extended data record that has `DemExtendedDataRecordNumber` set to the number of the extended data record.]([RS_Diag_04057](#), [RS_Diag_04250](#))

The sequence diagram in chapter 9.11 depicts the interaction of `Dem_SetDTCFilterByExtendedDataRecordNumber` and `Dem_GetNextFilteredDTC` for UDS service processing.

[SWS_Dem_01364] **Functionality of `Dem_SetDTCFilterByReadinessGroup`** [The function `Dem_SetDTCFilterByReadinessGroup` shall set a DTC filter criteria for DTCs that are assigned to a given DTC readiness group for the client with the same client ID for subsequent calls of:

- `Dem_GetNumberOfFilteredDTC`
- `Dem_GetNextFilteredDTC`.

] ([RS_Diag_04057](#), [RS_Diag_04250](#))

[SWS_Dem_01363] **Life cycle of set filter criteria** [DTC filter criteria set via

- `Dem_SetDTCFilter`
- `Dem_SetDTCFilterByExtendedDataRecordNumber`
- `Dem_SetDTCFilterByReadinessGroup`

shall be valid until the next call of any of these APIs by the same client or `Dem` initialization.]([RS_Diag_04057](#), [RS_Diag_04250](#))

This chapter defines filters on DTCs and data retrieval based on the filter. A DTC filter is set by one of the APIs:

- `Dem_SetDTCFilter`
- `Dem_SetDTCFilterByExtendedDataRecordNumber`
- `Dem_SetDTCFilterByReadinessGroup`

The term "DTC filter" is used in requirements and in this chapter and defines that a client has set a DTC filter by calling any of these APIs.

[SWS_Dem_01300] API behavior without set DTC filter [If any of the APIs depending on a set DTC filter is called without a set DTC filter for this client, the Dem shall report the `Det` `DEM_E_WRONG_CONDITION`.] ([SRS_BSW_00369](#))

[SWS_Dem_01266] [If any of the APIs depending on a set DTC filter is called while the call to set the DTC filter did not return `E_OK`, the `Dem` shall return `E_NOT_OK` on this subsequent function call.] ()

[SWS_Dem_01263] [A call of a DTC filter setting API

- `Dem_SetDTCFilter`
- `Dem_SetDTCFilterByExtendedDataRecordNumber`
- `Dem_SetDTCFilterByReadinessGroup`

shall set the requested filter on the event memory set assigned to `ClientID` of the call.] ([RS_Diag_04162](#))

[SWS_Dem_00649] Reset the filter/data retrieval sequence [Each call of a DTC filter setting API

- `Dem_SetDTCFilter`
- `Dem_SetDTCFilterByExtendedDataRecordNumber`
- `Dem_SetDTCFilterByReadinessGroup`

shall lead to a reset of the sequence for that client.] ([RS_Diag_04057](#))

[SWS_Dem_01058] [The function `Dem_SetDTCFilter` shall ignore unsupported bits retrieved in `DTCStatusMask`.] ()

The parameter `DTCFormat` of `Dem_SetDTCFilter` is relevant to decide about specific protocol characteristics like `OBD` vs. `UDS` vs. `J1939`. The `DTCOrigin` only references the fault memory location.

[SWS_Dem_01066] [The `Det` error `DEM_E_WRONG_CONFIGURATION` shall be reported if the function `Dem_SetDTCFilter` is called with a value of the parameter `DTCFormat` that is not supported per configuration (e.g. if `DTCFormat` = `DEM_DTC_FORMAT_OBD` is passed, but `OBD` is not supported per configuration).] ([RS_Diag_04057](#))

[SWS_Dem_01067] [The `Det` error `DEM_E_WRONG_CONFIGURATION` shall be reported if the function `Dem_SetDTCFilter` is called with a value of the parameter `DTCOrigin` that is not supported per configuration.] ()

[SWS_Dem_00061] Number of DTCs matching a DTC filter criteria [If `Dem_GetNumberOfFilteredDTC` is called, the `Dem` shall provide the number of DTCs matching the filter criteria defined by a DTC filter call within the out-parameter `NumberOfFilteredDTC`.] ()

[SWS_Dem_00216] [With each call to the function `Dem_GetNextFilteredDTC` the `Dem` module shall return the next DTC and its associated status matching a set DTC filter.] ()

A client can call `Dem_GetNextFilteredDTC` continuously to receive all DTCs matching the filter criteria. When the return value of the function is `DEM_NO_SUCH_ELEMENT` no further DTC matching the filter criteria is available and the client has retrieved all the filtered data.

[SWS_Dem_00653] [

The API `Dem_GetNextFilteredDTC` shall not return the value `DEM_PENDING` when `DTCFormat = DEM_DTC_FORMAT_OBD` (indicating emission-related services).]
()

Rationale: The API `Dem_GetNextFilteredDTC` is used for UDS service 0x19 as well as OBD services \$03/\$07/\$0A (refer to [\[SWS_Dem_00301\]](#)). UDS service 0x19 is allowed to respond with NRC 0x78 (response pending) to the tester, while the OBD services are not.

[SWS_Dem_00228] [With each call to the function `Dem_GetNextFilteredDTCAndFDC` the `Dem` module shall return the next DTC and its associated fault detection counter (FDC, refer to [\[SWS_Dem_00264\]](#)) matching the filter criteria defined by the function call `Dem_SetDTCFilter` (refer to [\[SWS_Dem_00057\]](#)).]
()

[SWS_Dem_00513] [If the callback-function `Dem_GetFaultDetectionCounter` returns other than `E_OK` or is not configured for a DTC filtered by `Dem_GetNextFilteredDTCAndFDC`, this FDC value shall be returned as 0].
()

The `Dcm` calls the function `Dem_GetNextFilteredDTCAndFDC` continuously until the return value of the function is `DEM_NO_SUCH_ELEMENT`, to receive all DTCs matching the filter criteria.

Note: Non-Dem-internal calculated fault detection counters are typically requested from SWCs through the RTE. To indicate an equivalent calltree for these runnables, a workaround is used: The `Dcm` main function specifies a trigger to the `Dem` interface `GeneralEvtInfo` (operation `GetFaultDetectionCounter`), which triggers the respective runnable (refer to `RunnableEntity Dem_GetFaultDetectionCounter`).

[SWS_Dem_00287] [With each call to the function `Dem_GetNextFilteredDTCAndSeverity` the `Dem` module shall return the next DTC and its associated fault severity matching the filter criteria defined by the function call `Dem_SetDTCFilter` (refer to [\[SWS_Dem_00057\]](#)).]
()

The `Dcm` calls the function `Dem_GetNextFilteredDTCAndSeverity` continuously until the return value of the function is `DEM_NO_SUCH_ELEMENT`, to receive all DTCs matching the filter criteria.

For information about the functions `Dem_GetSeverityOfDTC` and `Dem_GetFunctionalUnitOfDTC`, refer to chapter [7.4](#).

[SWS_Dem_00595] [The function `Dem_SetFreezeFrameRecordFilter` shall set the static filter criteria attribute “all freeze frame records currently stored in the `event memory`” to be used for the subsequent calls of `Dem_GetNextFilteredRecord` and

`Dem_GetNumberOfFreezeFrameRecords`. This filter always belongs to primary memory.](/)

[SWS_Dem_00650] [The filter criteria attributes of `Dem_SetFreezeFrameRecordFilter` shall be used until the next call of `Dem_SetFreezeFrameRecordFilter` or Dem initialization. Each call of `Dem_SetFreezeFrameRecordFilter` shall lead to a reset of the sequence iterating over freeze frames.]([RS_Diag_04205](#))

[SWS_Dem_01312] [`Dem_GetNumberOfFreezeFrameRecords` shall retrieve the number of freeze frame records in primary memory that match the current filter.]([RS_Diag_04205](#))

[SWS_Dem_01313] API behavior without set DTC filter [If any of the APIs requiring a `Dem_SetFreezeFrameRecordFilter` is called without a prior call of `Dem_SetFreezeFrameRecordFilter` for this client, the Dem shall report the Det DEM_E_WRONG_CONDITION.]([SRS_BSW_00369](#))

[SWS_Dem_00225] [With each call to the function `Dem_GetNextFilteredRecord` the Dem module shall return the next DTC and its associated relative addressed freeze frame record numbers matching the filter criteria defined by the function call `Dem_SetFreezeFrameRecordFilter`.](/)

The client calls the function `Dem_GetNextFilteredRecord` continuously until the return value of the function is DEM_NO_SUCH_ELEMENT, to receive all records matching the filter criteria.

[SWS_Dem_00219] [The function `Dem_GetDTCByOccurrenceTime` shall provide the capability to get one DTC stored in the primary event memory of the addressed `DemEventMemorySet` according to the API parameter `DTCRequest`.]([RS_Diag_04195](#))

[SWS_Dem_00221] [The API `Dem_GetDTCByOccurrenceTime` shall return DEM_NO_SUCH_ELEMENT, if no DTC is matching the requested occurrence time in the parameter `DTCRequest`.]([RS_Diag_04195](#))

7.11.2.4 Access event related data

This section defines the APIs, to get access to the event related data (refer to chapter [7.7.7.1](#) and chapter [7.7.7.3](#)) stored with the DTCs in the `event memory` of the Dem via diagnostics. Furthermore, access to WWH-OBD relevant PIDs stored in a freeze frame is made available. Details concerning freeze frame handling can be found in ISO-14229-1[2] and ISO 27145-3[22].

Example for the mapping of a PID to a DID: PID \$04 → DID 0xF404

Note: The data returned include the `DTCSnapshotRecordNumberOfIdentifiers` (Num of DIDs) as defined by ISO-14229-1[2] for the response message to service 0x19 0x05.

[SWS_Dem_01268] [If the API `Dem_SelectFreezeFrameData` is called, the `Dem` shall use the DTC selected by `Dem_SelectDTC` and the `RecordNumber` as a target for the following API calls:

- `Dem_GetNextFreezeFrameData`
- `Dem_GetSizeOfFreezeFrameSelection`

]()

[SWS_Dem_01269] [The API `Dem_SelectFreezeFrameData` triggers the `Dem` internal Freeze Frame selection process on the event memory assigned to the `ClientId`. The `Dem` shall provide the result of the selection process in the return value of the API calls following the `Dem_SelectFreezeFrameData` call, see **[SWS_Dem_01268]**.]()

[SWS_Dem_01270] [If any of the APIs requiring a `Dem_SelectFreezeFrameData` (see **[SWS_Dem_01268]**) are called without a prior call to `Dem_SelectFreezeFrameData`, the `Dem` shall report the `Det` error `DET_E_WRONG_CONDITION`.] (*SRS_BSW_00369*)

[SWS_Dem_01271] [If any of the APIs requiring a `Dem_SelectFreezeFrameData` is called without a prior call to `Dem_SelectFreezeFrameData`, the `Dem` shall report the `Det` error `DEM_E_WRONG_CONDITION`.] (*SRS_BSW_00369*)

[SWS_Dem_00071] [The function `Dem_GetNextFreezeFrameData` shall copy the specific data identifiers (DIDs) of the freeze frame record selected by the API `Dem_SelectFreezeFrameData` for the specified `ClientId` to the destination buffer provided by the `DestBuffer` parameter. The `Dem` shall transmit these data as a complete record with the Buffer format.]()

For Buffer format see figure 7.48.

[SWS_Dem_00576] [If the `RecordNumber` selected by the API `Dem_SelectFreezeFrameData` is set to `0x00`, `Dem_GetNextFreezeFrameData` shall provide the event/DTC specific OBD equivalent freeze frame record.]()

Note: Retrieving record `0x00` with `Dem_SelectFreezeFrameData` and `Dem_GetNextFreezeFrameData` is only supported if the `Dem` module supports OBD (refer to `DemOBDSupport`)

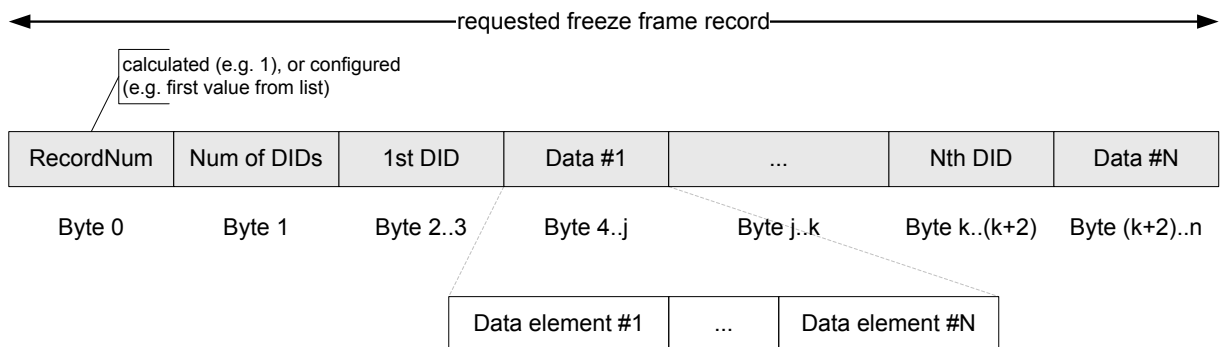

Figure 7.48: Buffer format used by `Dem_GetNextFreezeFrameData`

Note: The data returned include the `DTCSnapshotRecordNumber` (`RecordNum`) and `DTCSnapshotRecordNumberOfIdentifiers` (`Num of DIDs`) as defined by ISO-14229-1[2] for the response message to service 0x19 0x04. In contradiction to the `Dcm PIDstructure` handling, the `DIDstructure` is handled within the `Dem` module. Therefore, the `Dem` returns already full freeze frame records according to the response layout. This results in an optimized `Dem/Dcm` interface.

[SWS_Dem_00630] [If a single `DTC` is selected and the API `Dem_SelectFreezeFrameData` is called with a valid `RecordNumber` which is not stored, `Dem_GetNextFreezeFrameData` shall return `E_OK` and `BufSize` 0 (empty buffer).]()

[SWS_Dem_00074] [The function `Dem_GetSizeOfFreezeFrameSelection` shall return the size of the requested freeze frame record(s) by `Dem_SelectFreezeFrameData` for the specified `ClientId`, which represents the number of user data bytes, including any freeze frame header information (according to the format defined in [SWS_Dem_00071]).] (*RS_Diag_04205*)

Note: If the record number value 0xFF is requested, the `Dem` considers the size of all stored freeze frame records according to [SWS_Dem_00074].

[SWS_Dem_01389] Requested size for not configured snapshot records [If `Dem_GetSizeOfFreezeFrameSelection` is called and the selected freeze frame record number is not configured, the `Dem` shall return `DEM_NO_SUCH_ELEMENT`.] (*RS_Diag_04205*)

[SWS_Dem_01348] Select freeze frame data for single DTCs only [In case the function `Dem_SelectFreezeFrameData` is called and the `DTC` selected by `Dem_SelectDTC` is not a single `DTC` but a group of `DTC`, the `Dem` shall return `DEM_WRONG_DTC`.] (*RS_Diag_04244*)

[SWS_Dem_01349] Select extended data record for single DTCs only [In case the function `Dem_SelectExtendedDataRecord` is called and the `DTC` selected by `Dem_SelectDTC` is not a single `DTC` but a group of `DTC`, the `Dem` shall return `DEM_WRONG_DTC`.] (*RS_Diag_04245*)

[SWS_Dem_01272] [If the API `Dem_SelectExtendedDataRecord` is called, the `Dem` shall use the `DTC` selected by `Dem_SelectDTC` and the `ExtendedDataNumber` as a target for the following API calls:

- `Dem_GetNextExtendedDataRecord`
- `Dem_GetSizeOfExtendedDataRecordSelection`

]()

[SWS_Dem_01273] [The API `Dem_SelectExtendedDataRecord` triggers the `Dem` internal extended data record selection process on the `event memory` assigned to the `ClientId`. The `Dem` shall provide the result of the selection process in the return value of the API calls following the `Dem_SelectExtendedDataRecord`, see [SWS_Dem_01272].]()

[SWS_Dem_01274] [If any of the APIs requiring a `Dem_SelectExtendedDataRecord` (see [\[SWS_Dem_01272\]](#)) are called without a prior call to `Dem_SelectExtendedDataRecord`, the Dem shall report the Det error `DEM_E_WRONG_CONDITION`.] (*SRS_BSW_00369*)

[SWS_Dem_00075] [The API `Dem_GetNextExtendedDataRecord` shall copy the complete data of the requested extended data record by `Dem_SelectExtendedDataRecord` API for the specified ClientId to the destination buffer (DestBuffer). The function shall transmit these data as a complete record with the Buffer format. The extended data record number is placed as the first byte in the copied data.] ()

For Buffer format see figure 7.49.

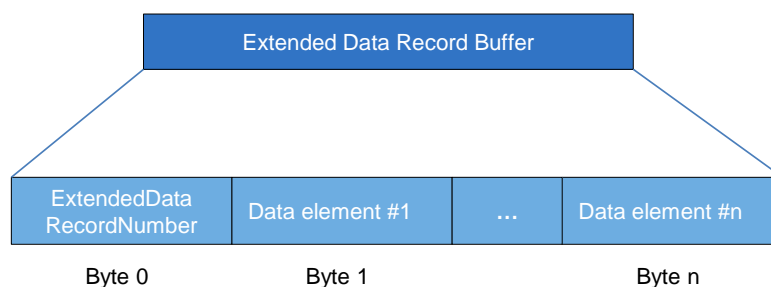

Figure 7.49: Buffer format used by `Dem_GetNextExtendedDataRecord`

[SWS_Dem_00631] [If the API `Dem_SelectExtendedDataRecord` is called with a valid DTC and a valid **extended data record number** which is not stored, the API shall return `E_OK` and `Dem_GetNextExtendedDataRecord` shall return `BufSize 0` (empty buffer).] ()

[SWS_Dem_00076] [The function `Dem_GetSizeOfExtendedDataRecordSelection` shall return the size of the requested extended data record(s) selected by `Dem_SelectExtendedDataRecord`, which represents the number of user data bytes stored in the extended data record, including any extended data record header information (i.e. the extended data record number, different to the format defined in [\[SWS_Dem_00075\]](#)).] ()

Note: If the record number value `0xFE` is requested, the Dem considers the size of all OBD stored extended data records in the range of `0x90` to `0xEF` according to [\[SWS_Dem_00076\]](#).

Note: If the record number value `0xFF` is requested, the Dem considers the size of all stored extended data records (in the range of `0x01` to `0xEF`) according to [\[SWS_Dem_00076\]](#).

The Dcm uses the function `Dem_DisableDTCRecordUpdate`, if the freeze frame or extended data of a specific DTC is about to be accessed by subsequent API calls. This is done to ensure, that the requested data of this DTC are not changed while the Dcm accesses those by several API calls.

[SWS_Dem_00270] [The function `Dem_DisableDTCRecordUpdate` shall protect the event related data of the selected DTC within the selected `DTCOrigin` from updating or deleting, to allow a consistent read for the following subsequent APIcalls:

- `Dem_SelectFreezeFrameData`
`Dem_GetSizeOfFreezeFrameSelection` and
`Dem_GetNextFreezeFrameData`
- `Dem_SelectExtendedDataRecord`
`Dem_GetSizeOfExtendedDataRecordSelection` and
`Dem_GetNextExtendedDataRecord`.

]()

New and other events including their associated freeze frames and extended data records can still be added to and changed in the `event memory` as long as space is available.

Note: Event related data might still be updated in background (e.g. Dem-internal data elements).

Note: The function `Dem_DisableDTCRecordUpdate` does not affect the UDS status information update.

[SWS_Dem_00271] [The function `Dem_EnableDTCRecordUpdate` shall release the currently disabled DTC which has been protected by the function `Dem_DisableDTCRecordUpdate`, so that the data can be updated again.]()

The function `Dem_EnableDTCRecordUpdate` is the counterpart to the function `Dem_DisableDTCRecordUpdate`.

The Dcm calls the function `Dem_EnableDTCRecordUpdate` after the freeze frame and extended data of the specific DTC were protected by the function `Dem_DisableDTCRecordUpdate`, after the access by subsequent APIcalls is finished.

[SWS_Dem_00648] [If development error detection is enabled and the function `Dem_DisableDTCRecordUpdate` is called while another DTC is locked by the same client, the Dem module shall report the Det `DEM_E_WRONG_CONDITION`.]()

7.11.2.5 Clear diagnostic information

The `Dem` provides the functionality to clear DTCs to the `Dcm` and other diagnostic clients. The general DTC clearing process is described in chapter 7.7.2.2.

7.11.2.6 Control DTC setting

[SWS_Dem_01290] DTCs affected by [Dem_DisableDTCSetting](#) and [Dem_EnableDTCSetting](#) [Calls of the APIs [Dem_DisableDTCSetting](#) and [Dem_EnableDTCSetting](#) have effect on all events and UDS status bytes assigned the [DemEventMemorySet](#) referenced by the clientId of the call. DTCs not referenced from this [DemEventMemorySet](#) are not affected.]()

[SWS_Dem_00079] [If the function [Dem_DisableDTCSetting](#) is called, the Dem shall disable the storage of corresponding events and UDS status byte updates.]()

The function [Dem_DisableDTCSetting](#) is used in case of an induced failure situation in a system, e.g. during flashreprogramming of one ECU in a network. In that case all the ECUs are commanded via diagnostic request (forwarded from Dcm by using [Dem_DisableDTCSetting](#) / [Dem_EnableDTCSetting](#)) to ignore DTC reports, as the flashed ECU is not participating in the normal communication anymore.

Note: If one of the other networked ECUs needs one of the signals, which are now missing, for this case a failsafereaction of the ECU cannot be assigned to the UDS status byte updates, as these are also suppressed during disabled DTC setting.

[SWS_Dem_00080] [If the function [Dem_EnableDTCSetting](#) is called, the Dem shall enable the storage of corresponding events and UDS status byte.]([RS_Diag_04115](#))

[SWS_Dem_00626] [When DTC setting is disabled, all status reports from the API [Dem_SetEventStatus](#) and [Dem_SetEventFailedWithSyncFreezeFrame](#) for the related events shall be ignored (no change of UDS status byte) by the Dem.]([RS_Diag_04115](#))

Note: This is similar like the enable condition handling (refer to [[SWS_Dem_00449](#)]). It has no impact on [Dem_ResetEventDebounceStatus](#), [Dem_ResetEventStatus](#) and [Dem_ClearDTC](#). In case of Dem-internal debouncing the related fault detection counter will be frozen or reset (refer to chapter Figure [7.30](#) and Figure [7.33](#)).

7.11.2.7 Asynchronous Dcm operations

Most of the APIs of the Dem/Dcm interface depend on NVRAM data. Therefore, an asynchronous processing of these APIs is realized by using the additional “DEM_PENDING” return value.

7.11.3 Interaction with J1939 Diagnostic Manager (J1939)

[SWS_Dem_00971] [In case the TestFailed bit of an event within an primary event memory changes and a J1939 DTC number is assigned to that event, the function [J1939Dcm_DemTriggerOnDTCStatus](#) shall be called for each [DemClient](#) referencing this [DemEventMemorySet](#)] ([RS_Diag_04112](#))

7.11.4 Interaction with Function Inhibition Manager (FIM)

The purpose of the Function Inhibition Manager is to control (enable/disable) function entities within software components based on inhibit conditions such as detected errors. The `Dem` contribution to this functionality is to provide the monitoring status change and the `DemComponent` information to the FIM.

[SWS_Dem_00029] [If `DemTriggerFiMReports` is set to True, the `Dem` module shall notify the FIM module (refer to [8]) on each change of the monitoring status (refer also to [SWS_Dem_00016]), by calling the function `FiM_DemTriggerOnEventStatus` (with same syntax as `<Module>_DemTriggerOnMonitorStatus`) in the context of `Dem_SetEventStatus`.] (*RS_Diag_04031*)

The Fim uses the function `Dem_GetMonitorStatus` for possible plausibility checks, rebuilding, etc. of inhibition relations.

[SWS_Dem_01325] [The `Dem` shall call `FiM_DemInit` after the monitor and component states have been initialized.] (*RS_Diag_04031*)

[SWS_Dem_01189] [If `DemTriggerFiMReports` is set to True, the `Dem` shall call `FiM_DemInit` during `Dem_Init` to trigger the initialization of the permissions inside the `Fim`(independent of trigger or polling mode). The `FiM_DemInit` shall not be called at any other point in time.] (*RS_Diag_04031*)

7.11.5 Interaction with NVRAM Manager (NvM)

Typically, the `Dem` module uses nonvolatile memory blocks (configurable in size by the NVRAM Manager [5]) to achieve permanent storage of UDS status information, event related data and required internal states (e.g. retrieve status at startup). Each nonvolatile memory block used from the `Dem`, needs also to be configured (refer to `DemNvRamBlockId`). The number, the type, and the content of the used nonvolatile memory blocks are not prescribed. These shall be handled implementation specific. The NvM usage can also be deactivated by configuration (refer to multiplicity of `DemNvRamBlockId`), so that the `Dem` will work based on RAM only.

[SWS_Dem_00339] [The `Dem` module shall verify the validity (which relates to block states), integrity (which relates to CRC results), and for general NvM-reading errors of its nonvolatile blocks (before using the respective data).] (*RS_Diag_04107*)

Usually this verification is done in the API `Dem_Init` by using `NvM_GetErrorStatus` for these blocks, which are read by the ECU State Manager (refer to API `NvM_ReadAll`).

Note: For the non-volatile data of the `Dem` module, it is recommended to configure a CRC in the NvM.

[SWS_Dem_00578] [If the NVM module was not able to read some nonvolatile data of the `Dem` module, the `Dem` module shall initialize all non-volatile data with their initial values.] (*SRS_Mem_08549*)

Note: To avoid inconsistencies between readable blocks and erroneous blocks, all nonvolatile data are initialized. The initialization is done to allow the fault detection mechanism of the NvM module, to report the respective reading error(s) to the Dem module (refer to [Dem_SetEventStatus](#)). These errors denote the defective NVRAM.

[SWS_Dem_00340] [After the API [Dem_Init](#) has finished, the Dem shall be fully operational.]([SRS_BSW_00101](#))

[SWS_Dem_01237] Immediate storage of event related data at first occurrence [If a DTC is configured with [DemNvStorageStrategy](#) = [IMMEDIATE_AT_FIRST_OCCURRENCE](#), the Dem shall trigger the storage of its event related data to NvM when the configured trigger [DemEventMemoryEntryStorageTrigger](#) to store the data occurs the first time.]([RS_Diag_04211](#))

Note: For DTCs that are stored immediately at first occurrence, it is necessary to ensure data consistency (e.g. with the UDS status byte) during [Dem_Init](#).

Note: Following the storage at first occurrence, any further changes in the event related data will be stored during shutdown (refer to [[SWS_Dem_00341](#)])

[SWS_Dem_01238] Storage of event related data at shutdown [If a DTC is configured with [DemNvStorageStrategy](#) = [DURING_SHUTDOWN](#) or [DemNvStorageStrategy](#) is not configured, the Dem shall trigger the storage of the event related data to NvM only during shutdown. (refer to [[SWS_Dem_00341](#)])]([RS_Diag_04211](#))

[SWS_Dem_00102] [The API [Dem_Shutdown](#) shall finalize all pending operations in the Dem module to prepare the internal states and data for transfer to the NVRAM. The [event memory](#) shall be locked and not modified until the API [Dem_Init](#) is recalled.]([SRS_BSW_00336](#))

[SWS_Dem_00341] [The Dem shall trigger the storage of its changed nonvolatile data to NVRAM during [Dem_Shutdown](#).]([SRS_BSW_00336](#), [RS_Diag_04211](#))

Based on the Dem configuration and implementation, the copying process to NVRAM of those Demrelated NvMblocks to be stored after [Dem_Shutdown](#), is performed by the API [NvM_WriteAll](#) called by the ECU State Manager.

If the ECU power supply is disconnected before the NvM has finished copying all data to NVRAM, these data will be incomplete/inconsistent or not stored. At next startup, the events of the last operating cycle could not be found anymore. Therefore, the NVRAM Manager configuration provides mechanisms for data consistency, like redundant data blocks.

[SWS_Dem_00164] [The Dem module shall use the APIs [NvM_WriteBlock](#) and [NvM_ReadBlock](#) of the NVRAM Manager, if there is the necessity to store and restore data between [Dem_Init](#) and [Dem_Shutdown](#).]([RS_Diag_04077](#))

Note: The NvM module realizes a retry mechanism for block reading and writing. Therefore, the Dem module does not implement any retry mechanism for its nonvolatile blocks.

[SWS_Dem_00579] [If the NVM module was not able to write (some) nonvolatile data of the Dem module, the Dem module shall ignore the reported negative return values by the NvM.] ([SRS_BSW_00171](#))

Note: If writing of nonvolatile Dem data fails, the Dem module is not able to perform any adequate reaction.

7.11.6 Interaction with Default Error Tracer ([Det](#))

The interaction with the [Det](#) is described in chapter [7.13](#).

7.11.7 Required data by the Dem module

The Dem module requires different information for internal computation/processing. If this information is provided by SWCs (as provide-ports), they are described in the respective ServiceNeeds (diagnostic capabilities).

One kind of information required by the Dem module are event related data (represented by freeze frames and extended data records, refer to chapter [7.7.7](#)).

Note: For OBDrelevant ECUs, the Dem module could access (via the data element interface) on the following data values:

- engine temperature engine speed
- vehicle speed (refer to [[SWS_Dem_00346](#)], PID \$0D)
- distance information
- programming event
- ambient temperature
- ambient pressure
- accelerator pedal information

However, the list of data elements and their required size and resolution are implementationspecific and will be configured in OBD and handled during integration process. For example, the vehicle speed, accelerator pedal information, ambient temperature, etc. are necessary to evaluate the cycle conditions of the IUMPR General Denominator. Similar inputs are necessary for the PID computation (e.g. the engine temperature for the computation of the WarmUp cycle or the WarmUp cycle condition itself). These variables are typically accessed through the RTE.

7.11.8 Scaling information on Service Interfaces

The `SoftwareComponentTemplate` [23] defines the meta-class `SwDataDefProps` which covers all properties of a particular data object under various aspects. This chapter describes two alternative workflows how the `SwDataDefProps` properties such as `CompuMethod`, `DataConstraints` and `Units` can be used within the Dem Service SWC and make them there available per `DemExternalSRDataElementClass`.

[SWS_Dem_CONSTR_06117] [The aggregation of `DemTextTableMapping` at `DemAlternativeDataType` is only valid if the category of the `CompuMethod` of the `DataType` referenced by `DemApplicationDataType` has category set to `TEXTTABLE` or `SCALE_LINEAR_AND_TEXTTABLE`.]()

Work flow 1

This work flow is the use of a `EcucForeignReference` inside the generated EcuC values. While importing the DEXT [24] information the `DemDiagnosticDataElementRef` is derived and holds a `EcucForeignReference` to a `DiagnosticDataElement` in the DEXT [24] file. This `EcucForeignReference` enables the access to all `SwDataDefProps` (`BaseTyoe`, `CompuMethod`, `DatConstr`, etc.) of the corresponding `DiagnosticDataElement`. The container `DemAlternativeDiagnosticDataElement` aggregates this `EcucForeignReference`. In the process step of generating the corresponding Service SWC all needed content will be copied directly based on the `EcucForeignReference` from DEXT [24] to the Service SWC. In this work flow the

existence of the DEXT file while the generation of the Service SWC is required.

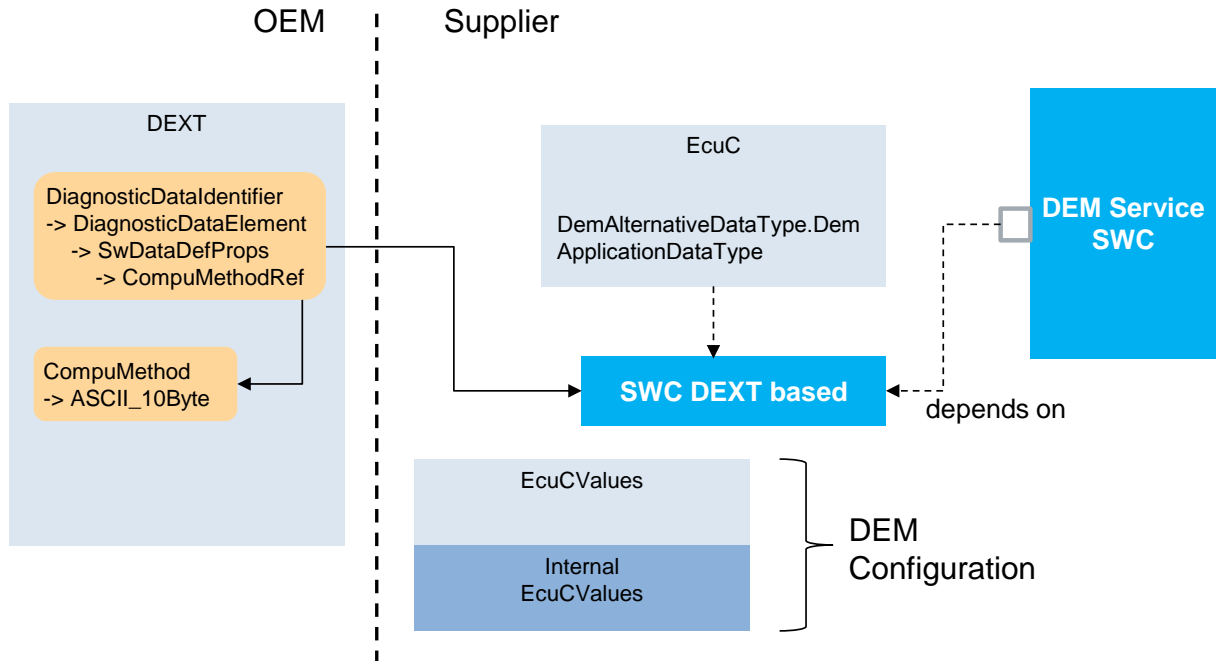

* The DEXT importer generates one SWC which contains all SwDataDefProps and the ECUC parameter (DemAlternativeDataType.DemApplicationDataType) refers to the SWC. Within the SWBuild processing this reference to SWC is taken and the required contents (CompuMethod / DataConstraints / Units) are included into the Dem SWCD.

Figure 7.50: Workflow 1

Work flow 2

This work flow is that while importing the DEXT [24] information beside the EcuC values also a SWC fragment is generated. In this SWC fragment all needed SwDataDefProps are directly copied from the DEXT [24] file. Inside the generated EcuC values the EcuC Parameter `DemApplicationDataType` refers to the SWC fragment and enables the access to all SwDataDefProps (BaseTyoe, CompuMethod, DatConstr, etc.). In the process step of generating the corresponding Service SWC all needed content will be included based on the reference from `DemApplicationDataType` to the SWC fragment. In this work flow the existence of the DEXT [24] file while the generation of the Service SWC is not required.

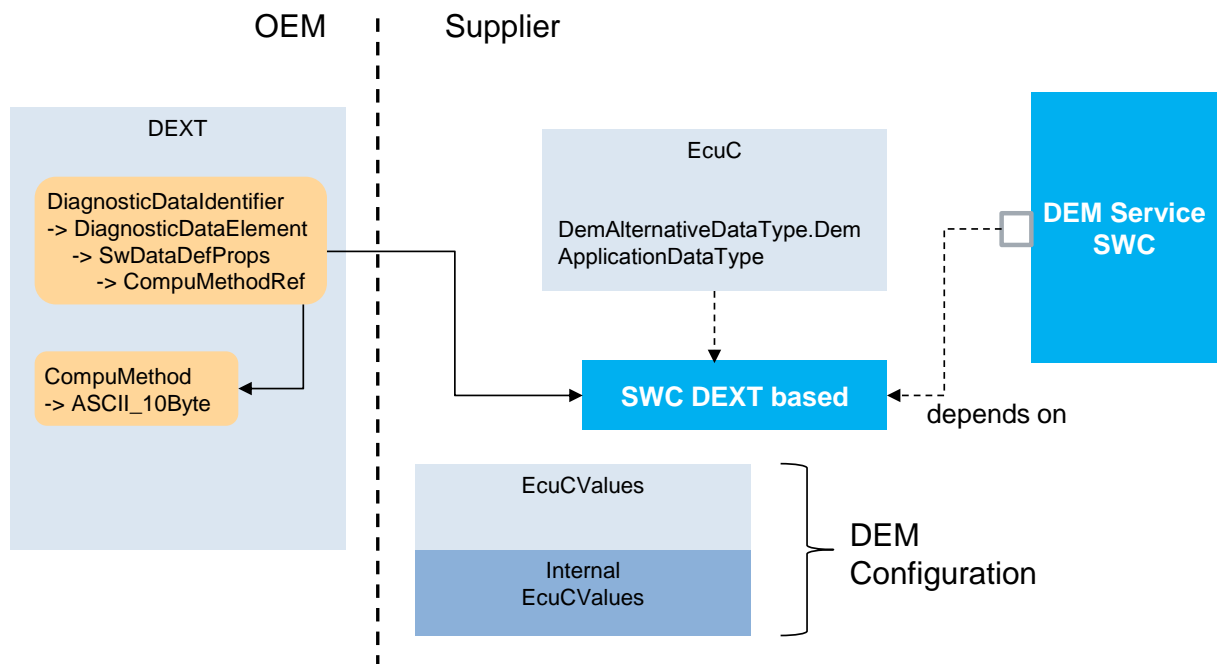

* The DEXT importer generates one SWC which contains all SwDataDefProps and the ECUC parameter (DemAlternativeDataType.DemApplicationDataType) refers to the SWC. Within the SWBuild processing this reference to SWC is taken and the required contents (CompuMethod / DataConstraints / Units) are included into the Dem SWCD.

Figure 7.51: Workflow 2

7.12 Version check

For details refer to the chapter 5.1.8 “Version Check” in SWS_BSWGeneral.

7.13 Error classification

Section 7.13 "Error Handling" of the document "General Specification of Basic Software Modules" describes the error handling of the Basic Software in detail. Above all, it constitutes a classification scheme consisting of five error types which may occur in BSW modules.

Based on this foundation, the following section specifies particular errors arranged in the respective subsections below.

7.13.1 Development Errors

[SWS_Dem_00173] [

Type of error	Related error code	Error value
API function called with a parameter value, which is not allowed by active configuration	DEM_E_WRONG_CONFIGURATION	0x10
API function called with a NULL pointer	DEM_E_PARAM_POINTER	0x11
API function called with wrong parameter value	DEM_E_PARAM_DATA	0x12
API function called with wrong length parameter value	DEM_E_PARAM_LENGTH	0x13
Dem initialisation failed (refer to SWS_BSW_00151)	DEM_E_INIT_FAILED	0x14
API function called before the Dem module has been full initialized (refer to [SWS_Dem_00124],[SWS_Dem_00364]) or after the Dem module has been shut down (refer to [SWS_Dem_00368])	DEM_E_UNINIT	0x20
Required conditions for the respective API call are not fulfilled (e.g. an invalid status change was initiated, or a filter was not set correctly, etc. - refer to [SWS_Dem_00518]).	DEM_E_WRONG_CONDITION	0x40
Dem_DcmGetAvailableOBDMIDs called with invalid OBDMID.	DEM_E_INVALID_OBDMID	0x50

](SWS_BSW_00050, SWS_BSW_00212)

[SWS_Dem_00124] [If `DemDevErrorDetect` is set to TRUE and any Dem API excluding :

- `Dem_SetEventStatus`
- `Dem_ResetEventStatus`
- `Dem_SetEventAvailable`
- `Dem_ResetEventDebounceStatus`
- `Dem_GetVersionInfo`
- `Dem_MainFunction`
- `Dem_SetEventFailedWithSyncFreezeFrame`

is called before `Dem` has been fully initialized, the `Dem` module shall set the error code `DEM_E_UNINIT`.](SRS_BSW_00406)

Note: If development error detection is disabled and the Dem is not fully initialized, the behavior of the APIs is undefined.

[SWS_Dem_01324] [During `Dem_Init` the `Dem` initializes the monitor and component states. After this point in time, the `Dem` shall return `E_OK` on the APIs `Dem_GetMonitorStatus` and `Dem_GetComponentFailed`.]()

[SWS_Dem_00364] [If development error detection is enabled and any instance calls `Dem_SetEventStatus` or `Dem_ResetEventDebounceStatus` before the Dem was

preinitialized, the Dem module shall set the error code `DEM_E_UNINIT.`] ([SRS_BSW_00406](#))

Note: If development error detection is disabled and the Dem is not preinitialized, the behavior of these APIs is undefined.

[SWS_Dem_00368] [If development error detection is enabled and any instance calls any Dem API, excluding `Dem_SetEventStatus`, `Dem_ResetEventDebounceStatus`, `Dem_GetVersionInfo` and `Dem_MainFunction`, after `Dem_Shutdown` has been called, the Dem module shall set the error code `DEM_E_UNINIT` until `Dem_Init` is called again.] ([SRS_BSW_00337](#))

Note: If development error detection is disabled and the Dem is shut down, the behavior of these APIs is undefined.

[SWS_Dem_00518] [If development error detection is enabled and a Dem function is called with required preconditions not fulfilled, the Dem module shall set the error code `DEM_E_WRONG_CONDITION.`] ([RS_Diag_04057](#))

Note: For example, `Dem_GetNextFilteredDTCAndFDC` is called, after `Dem_SetDTCFilter` with `FilterForFaultDetectionCounter = FALSE` was called.

7.13.2 Runtime Errors

[SWS_Dem_91035] [

Type of error	Related error code	Error value
The UDS status corresponding to a changed monitor status could not be processed.	<code>DEM_E_UDS_STATUS_PROCESSING_FAILED</code>	0x21
No valid data for data element available by SW-C or BSW call	<code>DEM_E_NODATAAVAILABLE</code>	0x30

]()

7.13.3 Transient Faults

There are no transient faults.

7.13.4 Production Errors

There are no production errors.

7.13.5 Extended Production Errors

There are no extended production errors.

8 API specification

The figures below show the interfaces between Dem and its surrounding SW-Cs and BSW modules. The description of the interface shall give a simple overview of these relations.

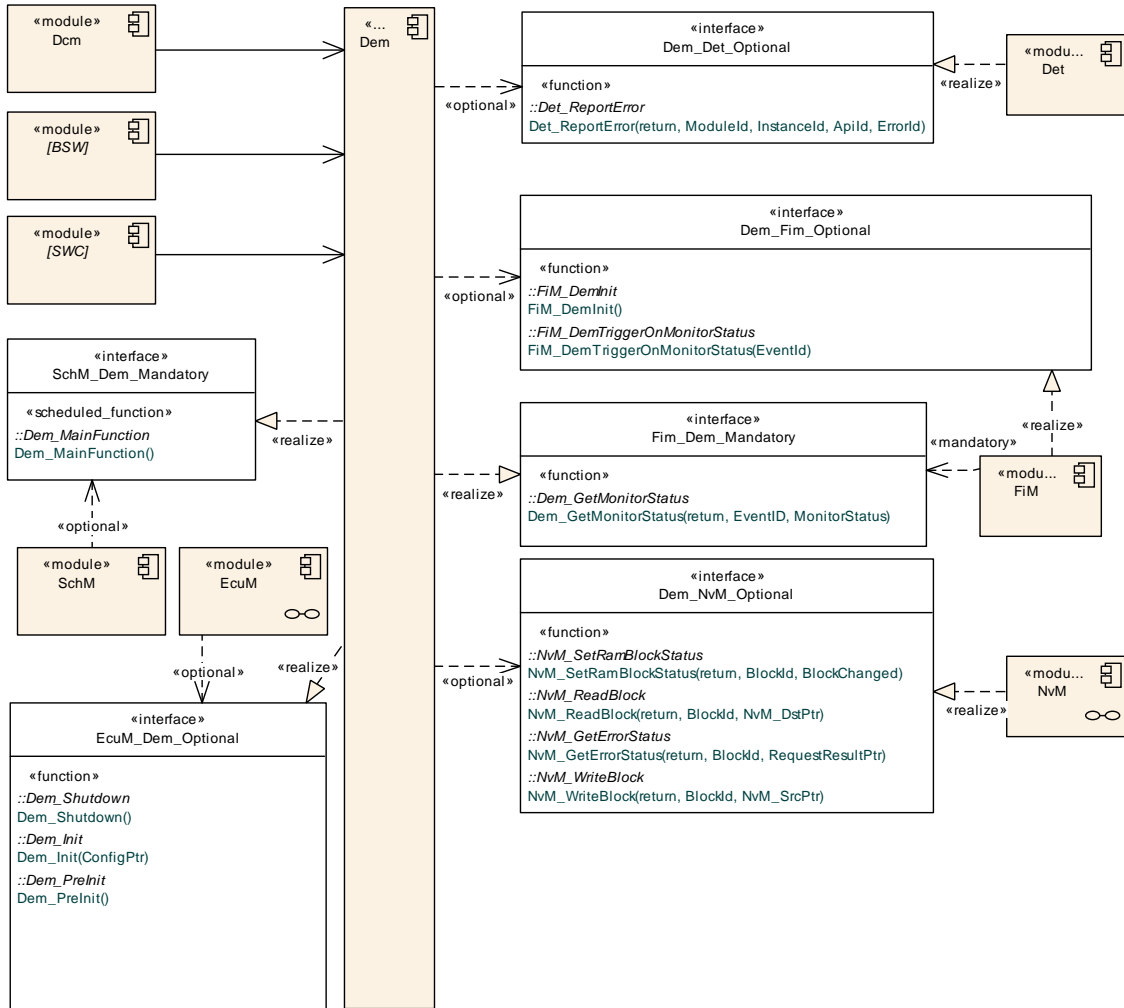

Figure 8.1: Overview of interfaces between the Dem and other BSW modules

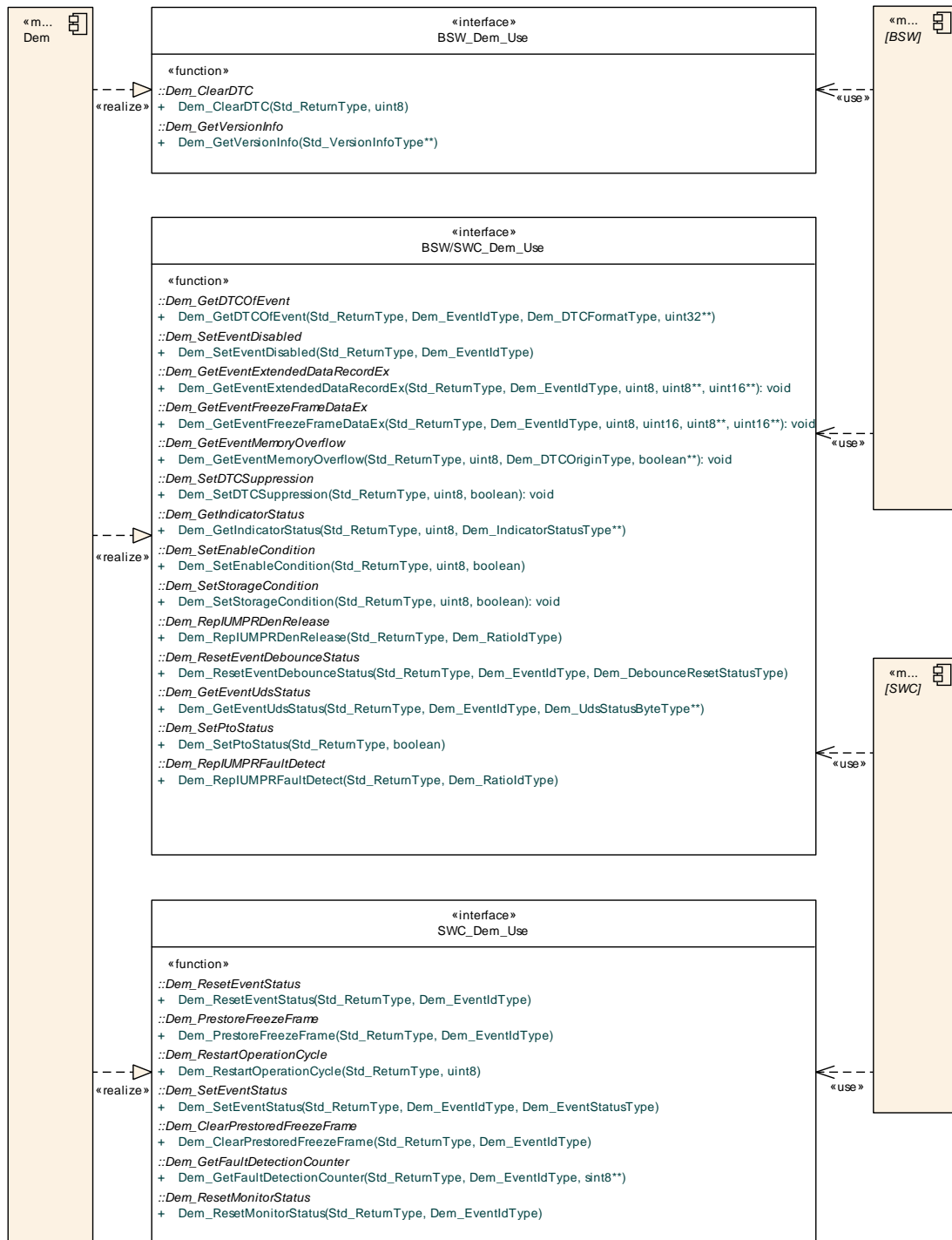

Figure 8.2: Overview of interfaces between the Dem and other BSW modules (in general)



Figure 8.3: Overview of interfaces between the Dem and Dcm

8.1 Imported Types

This section lists all types included from other modules.

[SWS_Dem_00176] [

Module	Header File	Imported Type
Dcm	Rte_Dcm_Type.h	Dcm_NegativeResponseCodeType
	Rte_Dcm_Type.h	Dcm_OpStatusType
NvM	Rte_NvM_Type.h	NvM_BlockIdType
	Rte_NvM_Type.h	NvM_RequestResultType
Std	Std_Types.h	Std_ReturnType
	Std_Types.h	Std_VersionInfoType

](SRS_BSW_00301)

8.2 Type definitions

The following Data Types shall be used for the functions defined in this specification.

8.2.1 Dem data types

8.2.1.1 Dem_ComponentIdType

[SWS_Dem_01114] [

Name	Dem_ComponentIdType		
Kind	Type		
Derived from	uint16		
Range	1..65535	–	Internal identifier of a monitored component. Remark: 0 is not a valid value
Description	Identification of a DemComponent by assigned ComponentId. The ComponentId is automatically assigned by the Dem.		
Available via	Dem.h		

]()

8.2.1.2 Dem_ConfigType

[SWS_Dem_00924] [

Name	Dem_ConfigType		
Kind	Structure		
Elements	implementation specific		
	Type	–	
	Comment	–	





Description	This type of the external data structure shall contain the post build initialization data for the Dem.
Available via	Dem.h

]()

8.2.1.3 Dem_EventIdType

This data type is used in both, C-APIs and service interfaces. It's definition is available in chapter [8.6.1.8](#).

8.2.1.4 Dem_EventStatusType

This data type is used in both, C-APIs and service interfaces. It's definition is available in chapter [8.6.1.9](#).

8.2.1.5 Dem_DebouncingStateType

This data type is used in both, C-APIs and service interfaces. It's definition is available in chapter [8.6.1.5](#).

8.2.1.6 Dem_DebounceResetStatusType

This data type is used in both, C-APIs and service interfaces. It's definition is available in chapter [8.6.1.6](#).

8.2.1.7 Dem_UdsStatusByteType

This data type is used in both, C-APIs and service interfaces. It's definition is available in chapter [8.6.1.21](#).

8.2.1.8 Dem_IndicatorStatusType

This data type is used in both, C-APIs and service interfaces. It's definition is available in chapter [8.6.1.17](#).

8.2.1.9 Dem_MonitorDataType

This data type is used in both, C-APIs and service interfaces. It's definition is available in chapter [8.6.1.15](#).

8.2.1.10 Dem_MonitorStatusType

This data type is used in both, C-APIs and service interfaces. It's definition is available in chapter [8.6.1.16](#).

8.2.1.11 Dem_DTCKindType

[SWS_Dem_00932] [

Name	Dem_DTCKindType		
Kind	Type		
Derived from	uint8		
Range	DEM_DTC_KIND_ALL_DTCS	0x01	Select all DTCs
	DEM_DTC_KIND_EMISSION_REL_DTCS	0x02	Select OBD-relevant DTCs
Description	This type is used to filter DTCs for their kind.		
Available via	Dem_J1939Dcm.h		

] ([RS_Diag_04129](#))

8.2.1.12 Dem_DTCFormatType

This data type is used in both, C-APIs and service interfaces. It's definition is available in chapter [8.6.1.10](#).

8.2.1.13 Dem_DTCOriginType

This data type is used in both, C-APIs and service interfaces. It's definition is available in chapter [8.6.1.4](#).

8.2.1.14 Dem_DTCRequestType

[SWS_Dem_00935] [

Name	Dem_DTCRequestType		
Kind	Type		
Derived from	uint8		
Range	DEM_FIRST_FAILED_DTC	0x01	first failed DTC requested
	DEM_MOST_RECENT_FAILED_DTC	0x02	most recent failed DTC requested
	DEM_FIRST_DET_CONFIRMED_DTC	0x03	first detected confirmed DTC requested
	DEM_MOST_REC_DET_CONFIRMED_DTC	0x04	most recently detected confirmed DTC requested
Description	This type is used to request a DTC with specific attributes.		
Available via	Dem.h		

](RS_Diag_04195)

8.2.1.15 Dem_DTCTranslationFormatType

[SWS_Dem_00936] [

Name	Dem_DTCTranslationFormatType		
Kind	Type		
Derived from	uint8		
Range	DEM_DTC_TRANSLATION_ISO15031_6	0x00	ISO15031-6 DTC format/SAE J2012-DA_DTCFormat_00 DTC format
	DEM_DTC_TRANSLATION_ISO14229_1	0x01	ISO14229-1 DTC format
	DEM_DTC_TRANSLATION_SAEJ1939_73	0x02	SAEJ1939-73 DTC format
	DEM_DTC_TRANSLATION_ISO11992_4	0x03	ISO11992-4 DTC format
	DEM_DTC_TRANSLATION_J2012DA_FORMAT_04	0x04	SAE_J2012-DA_DTCFormat_04 DTC format
Description	DTC translation format as defined in ISO14229-1.		
Available via	Dem.h		

](RS_Diag_04067)

8.2.1.16 Dem_DTCSeverityType

[SWS_Dem_00937] [

Name	Dem_DTCSeverityType			
Kind	Bitfield			
Derived from	uint8			
Elements	Kind	Name	Mask	Description
	bit	DEM_SEVERITY_NO_SEVERITY	0x00	No severity information available
	bit	DEM_SEVERITY_WWHOBD_CLASS_NO_CLASS	0x01	No class information
	bit	DEM_SEVERITY_WWHOBD_CLASS_A	0x02	WWH-OBD Class A
	bit	DEM_SEVERITY_WWHOBD_CLASS_B1	0x04	WWH-OBD Class B1
	bit	DEM_SEVERITY_WWHOBD_CLASS_B2	0x08	WWH-OBD Class B2
	bit	DEM_SEVERITY_WWHOBD_CLASS_C	0x10	WWH-OBD Class C
	bit	DEM_SEVERITY_MAINTENANCE_ONLY	0x20	maintenance required
	bit	DEM_SEVERITY_CHECK_AT_NEXT_HALT	0x40	check at next halt
	bit	DEM_SEVERITY_CHECK_IMMEDIATELY	0x80	Check immediately
Description	Type definition of DTCSeverityMask / DTCSeverity byte containing the DTC severity and DTC class information according to ISO 14229-1 Annex D.3. The upper 3 bits (bit 7-5) are used to represent the DTC severity information. The lower 5 bits (bit 4-0) are used to represent the DTC class information.			
Available via	Dem.h			

]()

8.2.1.17 Dem_RatioldType

This data type is used in both, C-APIs and service interfaces. It's definition is available in chapter [8.6.1.20](#).

8.2.1.18 Dem_DTRControlType

This data type is used in both, C-APIs and service interfaces. It's definition is available in chapter [8.6.1.7](#).

8.2.1.19 Dem_InitMonitorReasonType

This data type is used in both, C-APIs and service interfaces. It's definition is available in chapter [8.6.1.11](#).

8.2.1.20 Dem_lumprDenomCondIdType

This data type is used in both, C-APIs and service interfaces. It's definition is available in chapter [8.6.1.12](#).

8.2.1.21 Dem_lumprDenomCondStatusType

This data type is used in both, C-APIs and service interfaces. It's definition is available in chapter [8.6.1.13](#).

8.2.1.22 Dem_J1939DcmDTCStatusFilterType

[SWS_Dem_00945] [

Name	Dem_J1939DcmDTCStatusFilterType		
Kind	Type		
Derived from	uint8		
Range	DEM_J1939DTC_ACTIVE	0	active DTCs
	DEM_J1939DTC_PREVIOUSLY_ACTIVE	1	previously active DTCs
	DEM_J1939DTC_PENDING	2	pending DTCs
	DEM_J1939DTC_PERMANENT	3	permanent DTCs
	DEM_J1939DTC_CURRENTLY_ACTIVE	4	currently active DTC
Description	The type to distinguish which DTCs should be filtered.		
Available via	Dem.h		

]([RS_Diag_04112](#))

8.2.1.23 Dem_J1939DcmSetClearFilterType

[SWS_Dem_00946] [

Name	Dem_J1939DcmSetClearFilterType		
Kind	Type		
Derived from	uint8		
Range	DEM_J1939DTC_CLEAR_ACTIVE	0	active DTCs
	DEM_J1939DTC_CLEAR_PREVIOUSLY_ACTIVE	1	previously active DTCs
	DEM_J1939DTC_CLEAR_ACTIVE_AND_PREVIOUSLY_ACTIVE	2	active and previously active DTCs





Description	The type to distinguish which DTCs gets cleared
Available via	Dem.h

|(RS_Diag_04112)

8.2.1.24 Dem_J1939DcmSetFreezeFrameFilterType

[SWS_Dem_00947] [

Name	Dem_J1939DcmSetFreezeFrameFilterType		
Kind	Type		
Derived from	uint8		
Range	DEM_J1939DCM_FREEZEFRAME	0	FreezeFrame (DM04)
	DEM_J1939DCM_EXPANDED_FREEZEFRAME	1	ExpandedFreezeFrame (DM25)
	DEM_J1939DCM_SPNS_IN_EXPANDED_FREEZEFRAME	2	SPNs in ExpandedFreezeFrame (DM24)
Description	The type to distinguish which DTCs gets cleared		
Available via	Dem.h		

]|()

8.2.1.25 Dem_J1939DcmLampStatusType

[SWS_Dem_00948] [

Name	Dem_J1939DcmLampStatusType		
Kind	Structure		
Elements	LampStatus		
	Type	uint8	
	Comment	lamp status	
	FlashLampStatus		
	Type	uint8	
	Comment	flash lamp status	
Description	For details refer SAE J1939-73		
Available via	Dem.h		

|(RS_Diag_04110)

8.2.1.26 Dem_J1939DcmDiagnosticReadiness1Type

[SWS_Dem_00949] [

Name	Dem_J1939DcmDiagnosticReadiness1Type	
Kind	Structure	
Elements	ActiveTroubleCodes	
	Type	uint8
	Comment	Number of active DTCs
	PreviouslyActiveDiagnosticTroubleCodes	
	Type	uint8
	Comment	Number of previously active DTCs
	OBDCompliance	
	Type	uint8
	Comment	OBD Compliance
	ContinuouslyMonitoredSystemsSupport_Status	
	Type	uint8
	Comment	Identifies the continuously monitored system support and status
	NonContinuouslyMonitoredSystemsSupport5	
	Type	uint8
	Comment	Identifies the non-continuously monitored systems support (byte5)
	NonContinuouslyMonitoredSystemsSupport6	
	Type	uint8
	Comment	Identifies the non-continuously monitored systems support (byte6)
NonContinuouslyMonitoredSystemsStatus7		
Type	uint8	
Comment	Identifies the non-continuously monitored systems status (byte7)	
NonContinuouslyMonitoredSystemsStatus8		
Type	uint8	
Comment	Identifies the non-continuously monitored systems status (byte8)	
Description	This structure represents all data elements of the DM05 message. The encoding shall be done according SAE J1939-73	
Available via	Dem.h	

] ([RS_Diag_04113](#))

8.2.1.27 Dem_J1939DcmDiagnosticReadiness2Type

[SWS_Dem_00950] [

Name	Dem_J1939DcmDiagnosticReadiness2Type	
Kind	Structure	
Elements	DistanceTraveledWhileMILisActivated	
	Type	uint16
	Comment	The kilometers accumulated while the MIL is activated





	DistanceSinceDTCsCleared
Type	uint16
Comment	Distance accumulated since emission related DTCs were cleared
	MinutesRunbyEngineWhileMILisActivated
Type	uint16
Comment	Accumulated count (in minutes) while the MIL is activated (on)
	TimeSinceDiagnosticTroubleCodesCleared
Type	uint16
Comment	Engine running time accumulated since emission related DTCs were cleared
Description	This structure represents all data elements of the DM21 message. The encoding shall be done according SAE J1939-73
Available via	Dem.h

|(RS_Diag_04113)

8.2.1.28 Dem_J1939DcmDiagnosticReadiness3Type

[SWS_Dem_00951] [

Name	Dem_J1939DcmDiagnosticReadiness3Type	
Kind	Structure	
Elements	TimeSinceEngineStart	
	Type	uint16
	Comment	Time since key-on that the engine has been running.
	NumberOfWarmupsSinceDTCsCleared	
	Type	uint8
	Comment	Number of OBD warm-up cycles since all DTCs were cleared
	ContinuouslyMonitoredSystemsEnableCompletedStatus	
	Type	uint8
	Comment	Identifies the continuously monitored system enable/completed support and status.
	NonContinuouslyMonitoredSystemsEnableStatus5	
	Type	uint8
	Comment	Enable status of non-continuous monitors this monitoring cycle (byte5)
	NonContinuouslyMonitoredSystemsEnableStatus6	
	Type	uint8
	Comment	Enable status of non-continuous monitors this monitoring cycle (byte6)
	NonContinuouslyMonitoredSystems7	
Type	uint8	
Comment	Completion status of non-continuous monitors this monitoring cycle (byte7)	
NonContinuouslyMonitoredSystems8		
Type	uint8	





	Comment	Completion status of non-continuous monitors this monitoring cycle (byte8)
Description	This structure represents all data elements of the DM26 message. The encoding shall be done according SAE J1939-73	
Available via	Dem.h	

](RS_Diag_04113)

8.2.1.29 Dem_EventOBDReadinessGroupType

[SWS_Dem_91194] [

Name	Dem_EventOBDReadinessGroupType		
Kind	Type		
Derived from	uint8		
Range	0..255	-	-
Description	This Data type corresponds to the readiness group defined by SAE J1979-DA		
Available via			

]()

8.3 Function definitions

This is a list of functions provided for upper layer modules.

8.3.1 Dem_GetVersionInfo

[SWS_Dem_00177] [

Service Name	Dem_GetVersionInfo		
Syntax	void Dem_GetVersionInfo (Std_VersionInfoType* versioninfo)		
Service ID [hex]	0x00		
Sync/Async	Synchronous		
Reentrancy	Reentrant		
Parameters (in)	None		
Parameters (inout)	None		
Parameters (out)	versioninfo	Pointer to where to store the version information of this module.	
Return value	None		





Description	Returns the version information of this module. API Availability: This API will be available only if <code>{{ecuc(Dem/DemGeneral.DemVersionInfoApi)}} == true</code>
Available via	Dem.h

]([SRS_BSW_00402](#), [SRS_BSW_00407](#))

8.3.2 Interface ECU State Manager <=> Dem

8.3.2.1 Dem_PreInit

[SWS_Dem_00179] [

Service Name	Dem_PreInit
Syntax	<pre>void Dem_PreInit (void)</pre>
Service ID [hex]	0x01
Sync/Async	Synchronous
Reentrancy	Non Reentrant
Parameters (in)	None
Parameters (inout)	None
Parameters (out)	None
Return value	None
Description	Initializes the internal states necessary to process events reported by BSW-modules.
Available via	Dem.h

]()

8.3.2.2 Dem_Init

[SWS_Dem_00181] [

Service Name	Dem_Init
Syntax	<pre>void Dem_Init (const Dem_ConfigType* ConfigPtr)</pre>
Service ID [hex]	0x02
Sync/Async	Synchronous
Reentrancy	Non Reentrant
Parameters (in)	ConfigPtr Pointer to the configuration set in VARIANT-POST-BUILD.
Parameters (inout)	None
Parameters (out)	None
Return value	None
Description	Initializes or reinitializes this module.
Available via	Dem.h

|(SRS_BSW_00101)

8.3.2.3 Dem_Shutdown

[SWS_Dem_00182] [

Service Name	Dem_Shutdown
Syntax	void Dem_Shutdown (void)
Service ID [hex]	0x03
Sync/Async	Synchronous
Reentrancy	Non Reentrant
Parameters (in)	None
Parameters (inout)	None
Parameters (out)	None
Return value	None
Description	Shuts down this module.
Available via	Dem.h

|(SRS_BSW_00336)

8.3.3 Interface BSW modules / SW-Components <=> Dem

8.3.3.1 Dem_ClearDTC

[SWS_Dem_00665] [

Service Name	Dem_ClearDTC	
Syntax	Std_ReturnType Dem_ClearDTC (uint8 ClientId)	
Service ID [hex]	0x23	
Sync/Async	Asynchronous	
Reentrancy	Reentrant for different ClientIds, non reentrant for the same ClientId.	
Parameters (in)	ClientId	Unique client id, assigned to the instance of the calling module.
Parameters (inout)	None	
Parameters (out)	None	





Return value	Std_ReturnType	E_OK: DTC successfully cleared E_NOT_OK: No DTC selected DEM_WRONG_DTC: Selected DTC value in selected format does not exist or clearing is restricted by configuration to group of all DTCs only. DEM_WRONG_DTCORIGIN: Selected DTCOrigin does not exist DEM_CLEAR_FAILED: DTC clearing failed DEM_CLEAR_BUSY: Another client is currently clearing DTCs. The requested operation will not be started and the caller shall try again at a later moment. DEM_CLEAR_MEMORY_ERROR: An error occurred during erasing a memory location (e.g. if DemClearDTCBehavior is set to DEM_CLRRESP_NON-VOLATILE_FINISH and erasing of non-volatile-block failed). DEM_PENDING: Clearing the DTCs is currently in progress. The caller shall call this function again at a later moment. DEM_BUSY: A different Dem_SelectDTC dependent operation according to SWS_Dem_01253 of this client is currently in progress.
Description	Clears single DTCs, as well as groups of DTCs.	
Available via	Dem.h	

]()

8.3.3.2 Dem_ClearPrestoredFreezeFrame

[SWS_Dem_00193] [

Service Name	Dem_ClearPrestoredFreezeFrame	
Syntax	Std_ReturnType Dem_ClearPrestoredFreezeFrame (Dem_EventIdType EventId)	
Service ID [hex]	0x07	
Sync/Async	Synchronous	
Reentrancy	Reentrant for different EventIds. Non reentrant for the same EventId.	
Parameters (in)	EventId	Identification of an event by assigned EventId.
Parameters (inout)	None	
Parameters (out)	None	
Return value	Std_ReturnType	E_OK: Clear prestored freeze frame was successful E_NOT_OK: Clear prestored freeze frame failed
Description	Clears a prestored freeze frame of a specific event. This API can only be used through the RTE and therefore no declaration is exported via Dem.h. API Availability: This API will be available only if ((ecuc(Dem/DemConfigSet/DemEventParameter.DemFFPrestorageSupported)) == true)	
Available via	Dem.h	

]()

8.3.3.3 Dem_GetComponentFailed

[SWS_Dem_01115] [

Service Name	Dem_GetComponentFailed	
Syntax	Std_ReturnType Dem_GetComponentFailed (Dem_ComponentIdType ComponentId, boolean* ComponentFailed)	
Service ID [hex]	0x2a	
Sync/Async	Synchronous	
Reentrancy	Reentrant	
Parameters (in)	ComponentId	Identification of a DemComponent
Parameters (inout)	None	
Parameters (out)	ComponentFailed	TRUE: failed FALSE: not failed
Return value	Std_ReturnType	E_OK: getting "ComponentFailed" was successful E_NOT_OK: getting "ComponentFailed" was not successful
Description	Gets the failed status of a DemComponent.	
Available via	Dem.h	

]()

8.3.3.4 Dem_GetDTCSelectionResult

[SWS_Dem_91023] [

Service Name	Dem_GetDTCSelectionResult	
Syntax	Std_ReturnType Dem_GetDTCSelectionResult (uint8 ClientId)	
Service ID [hex]	0xb8	
Sync/Async	Asynchronous	
Reentrancy	Reentrant for different ClientIds, non reentrant for the same ClientId.	
Parameters (in)	ClientId	Unique client id, assigned to the instance of the calling module.
Parameters (inout)	None	
Parameters (out)	None	
Return value	Std_ReturnType	E_OK: The DTC select parameter check is successful and the requested DTC or group of DTC in the selected origin is selected for further operations. E_NOT_OK: No DTC selected DEM_WRONG_DTC: Selected DTC value in selected format does not exist DEM_WRONG_DTCORIGIN: Selected DTCOrigin does not exist DEM_PENDING: Checking the SelectDTC parameters is currently in progress. The caller shall call this function again later. DEM_BUSY: A different Dem_SelectDTC dependent operation according to SWS_Dem_01253 of this client is currently in progress.
Description	Provides information if the last call to Dem_SelectDTC has selected a valid DTC or group of DTCs.	
Available via	Dem.h	

]()

8.3.3.5 Dem_GetDTCSelectionResultForClearDTC

[SWS_Dem_91020] [

Service Name	Dem_GetDTCSelectionResultForClearDTC	
Syntax	Std_ReturnType Dem_GetDTCSelectionResultForClearDTC (uint8 ClientId)	
Service ID [hex]	0xbb	
Sync/Async	Asynchronous	
Reentrancy	Reentrant for different ClientIds, non reentrant for the same ClientId.	
Parameters (in)	ClientId	Unique client id, assigned to the instance of the calling module.
Parameters (inout)	None	
Parameters (out)	None	
Return value	Std_ReturnType	E_OK: The DTC select parameter check is successful and the requested DTC or group of DTC in the selected origin is selected for further operations. DEM_WRONG_DTC: Selected DTC value in selected format does not exist or a single DTC was selected and Dem only supports to Clear all DTCs. DEM_WRONG_DTCORIGIN: Selected DTCOrigin does not exist. DEM_PENDING: Checking the SelectDTC parameters is currently in progress. The caller shall call this function again later. DEM_BUSY: A different Dem_SelectDTC dependent operation according to SWS_Dem_01253 of this client is currently in progress. E_NOT_OK: No DTC selected.
Description	Provides information if the last call to Dem_SelectDTC has selected a valid DTC or group of DTCs, respecting the settings if the Dem shall clear only all DTCs.	
Available via	Dem.h	

]()

8.3.3.6 Dem_GetEventUdsStatus

[SWS_Dem_91008] [

Service Name	Dem_GetEventUdsStatus	
Syntax	Std_ReturnType Dem_GetEventUdsStatus (Dem_EventIdType EventId, Dem_UdsStatusByteType* UDSStatusByte)	
Service ID [hex]	0xb6	
Sync/Async	Synchronous	
Reentrancy	Reentrant	
Parameters (in)	EventId	Identification of an event by assigned EventId.
Parameters (inout)	None	
Parameters (out)	UDSStatusByte	UDS DTC status byte of the requested event (refer to chapter "Status bit support"). If the return value of the function call is E_NOT_OK, this parameter does not contain valid data.
Return value	Std_ReturnType	E_OK: get of event status was successful E_NOT_OK: get of event status failed





Description	Gets the current UDS status byte assigned to the DTC for the event
Available via	Dem.h

](RS_Diag_04067)

8.3.3.7 Dem_GetMonitorStatus

[SWS_Dem_91007] [

Service Name	Dem_GetMonitorStatus	
Syntax	Std_ReturnType Dem_GetMonitorStatus (Dem_EventIdType EventID, Dem_MonitorStatusType* MonitorStatus)	
Service ID [hex]	0xb5	
Sync/Async	Synchronous	
Reentrancy	Reentrant	
Parameters (in)	EventID	Identification of an event by assigned EventId.
Parameters (inout)	None	
Parameters (out)	MonitorStatus	Monitor status byte of the requested event. If the return value of the function call is E_NOT_OK, this parameter does not contain valid data.
Return value	Std_ReturnType	E_OK: Get monitor status was successful, E_NOT_OK: getting the monitor status failed.
Description	Gets the current monitor status for an event.	
Available via	Dem.h	

]()

8.3.3.8 Dem_GetDebouncingOfEvent

[SWS_Dem_00730] [

Service Name	Dem_GetDebouncingOfEvent	
Syntax	Std_ReturnType Dem_GetDebouncingOfEvent (Dem_EventIdType EventId, Dem_DebouncingStateType* DebouncingState)	
Service ID [hex]	0x9f	
Sync/Async	Synchronous	
Reentrancy	Reentrant	
Parameters (in)	EventId	Identification of an event by assigned EventId.
Parameters (inout)	None	





Parameters (out)	DebouncingState	Bit 0 Temporarily Defective (corresponds to $0 < FDC < 127$) Bit 1 finally Defective (corresponds to $FDC = 127$) Bit 2 temporarily healed (corresponds to $-128 < FDC < 0$) Bit 3 Test complete (corresponds to $FDC = -128$ or $FDC = 127$) Bit 4 DTR Update (= Test complete && Debouncing complete && enable conditions / storage conditions fulfilled)
Return value	Std_ReturnType	E_OK: get of debouncing status per event state successful E_NOT_OK: get of debouncing per event state failed
Description	Gets the debouncing status of an event. This function shall not be used for EventId with native debouncing within their functions. It is rather for EventIds using debouncing within the Dem.	
Available via	Dem.h	

|(RS_Diag_04068)

8.3.3.9 Dem_GetDTCOfEvent

[SWS_Dem_00198] |

Service Name	Dem_GetDTCOfEvent	
Syntax	<pre>Std_ReturnType Dem_GetDTCOfEvent (Dem_EventIdType EventId, Dem_DTCFormatType DTCFormat, uint32* DTCOfEvent)</pre>	
Service ID [hex]	0x0d	
Sync/Async	Synchronous	
Reentrancy	Reentrant	
Parameters (in)	EventId	Identification of an event by assigned EventId.
	DTCFormat	Defines the output-format of the requested DTC value.
Parameters (inout)	None	
Parameters (out)	DTCOfEvent	Receives the DTC value in respective format returned by this function. If the return value of the function is other than E_OK this parameter does not contain valid data.
Return value	Std_ReturnType	E_OK: get of DTC was successful E_NOT_OK: the call was not successful DEM_E_NO_DTC_AVAILABLE: there is no DTC configured in the requested format
Description	Gets the DTC of an event.	
Available via	Dem.h	

|(RS_Diag_04201)

8.3.3.10 Dem_GetDTCSuppression

[SWS_Dem_91025] [

Service Name	Dem_GetDTCSuppression	
Syntax	Std_ReturnType Dem_GetDTCSuppression (uint8 ClientId, boolean* SuppressionStatus)	
Service ID [hex]	0xbc	
Sync/Async	Asynchronous	
Reentrancy	Reentrant	
Parameters (in)	ClientId	Unique client id, assigned to the instance of the calling module
Parameters (inout)	None	
Parameters (out)	SuppressionStatus	Defines whether the respective DTC is suppressed (TRUE) or enabled (FALSE).
Return value	Std_ReturnType	E_OK: Operation was successful. E_NOT_OK: Dem_SelectDTC was not called. DEM_WRONG_DTC: No valid DTC or DTC group selected. DEM_WRONG_DTCORIGIN: Wrong DTC origin selected. DEM_PENDING: The requested value is calculated asynchronously and currently not available. The caller can retry later. DEM_BUSY: A different Dem_SelectDTC dependent operation according to SWS_Dem_01253 of this client is currently in progress.
Description	Returns the suppression status of a specific DTC. API Availability: This API will be available only if ((ecuc(Dem/DemGeneral.DemSuppressionSupport)) == DEM_DTC_SUPPRESSION)	
Available via	Dem.h	

]()

8.3.3.11 Dem_GetEventAvailable

[SWS_Dem_91040] [

Service Name	Dem_GetEventAvailable	
Syntax	Std_ReturnType Dem_GetEventAvailable (Dem_EventIdType EventId, boolean* AvailableStatus)	
Service ID [hex]	0xbe	
Sync/Async	Synchronous	
Reentrancy	Reentrant	
Parameters (in)	EventId	Identification of an event by assigned EventId.
Parameters (inout)	None	
Parameters (out)	AvailableStatus	TRUE if the event is available. FALSE if the event is not available.
Return value	Std_ReturnType	E_OK : Event availability has been obtained. E_NOT_OK : Event availability cannot be obtained.
Description	Get the Event's availability.	
Available via	Dem.h	

]()

8.3.3.12 Dem_GetFaultDetectionCounter

[SWS_Dem_00203] [

Service Name	Dem_GetFaultDetectionCounter	
Syntax	<pre>Std_ReturnType Dem_GetFaultDetectionCounter (Dem_EventIdType EventId, sint8* FaultDetectionCounter)</pre>	
Service ID [hex]	0x3e	
Sync/Async	Synchronous	
Reentrancy	Non Reentrant	
Parameters (in)	EventId	Identification of an event by assigned EventId.
Parameters (inout)	None	
Parameters (out)	FaultDetectionCounter	This parameter receives the Fault Detection Counter information of the requested EventId. If the return value of the function call is other than E_OK this parameter does not contain valid data. -128dec...127dec PASSED...FAILED according to ISO 14229-1
Return value	Std_ReturnType	E_OK: request was successful E_NOT_OK: request failed DEM_E_NO_FDC_AVAILABLE: there is no fault detection counter available for the requested event
Description	Gets the fault detection counter of an event. This API can only be used through the RTE, and therefore no declaration is exported via Dem.h.	
Available via	Dem.h	

]()

8.3.3.13 Dem_GetIndicatorStatus

[SWS_Dem_00205] [

Service Name	Dem_GetIndicatorStatus	
Syntax	<pre>Std_ReturnType Dem_GetIndicatorStatus (uint8 IndicatorId, Dem_IndicatorStatusType* IndicatorStatus)</pre>	
Service ID [hex]	0x29	
Sync/Async	Synchronous	
Reentrancy	Non Reentrant	
Parameters (in)	IndicatorId	Number of indicator
Parameters (inout)	None	
Parameters (out)	IndicatorStatus	Status of the indicator, like off, on, or blinking.
Return value	Std_ReturnType	E_OK: Operation was successful E_NOT_OK: Operation failed
Description	Gets the indicator status derived from the UDS status. API Availability: This API will be available only if ((ecuc(Dem/DemGeneral/DemEventManager) != NULL))	
Available via	Dem.h	

]()

8.3.3.14 Dem_GetEventFreezeFrameDataEx

[SWS_Dem_01191] [

Service Name	Dem_GetEventFreezeFrameDataEx	
Syntax	<pre>Std_ReturnType Dem_GetEventFreezeFrameDataEx (Dem_EventIdType EventId, uint8 RecordNumber, uint16 DataId, uint8* DestBuffer, uint16* BufSize)</pre>	
Service ID [hex]	0x6e	
Sync/Async	Synchronous	
Reentrancy	Reentrant	
Parameters (in)	EventId	Identification of an event by assigned EventId.
	RecordNumber	This parameter is a unique identifier for a freeze frame record as defined in ISO14229-1. 0xFF means most recent freeze frame record is returned. 0x00 is only supported if the Dem module supports WWH-OBd (refer to DemOBDSupport)
	DataId	This parameter specifies the DID (ISO14229-1) that shall be copied to the destination buffer.
Parameters (inout)	BufSize	When the function is called this parameter contains the maximum number of data bytes that can be written to the buffer. The function returns the actual number of written data bytes in this parameter.
Parameters (out)	DestBuffer	This parameter contains a byte pointer that points to the buffer, to which the freeze frame data record shall be written to. The format is raw hexadecimal values and contains no header-information.
Return value	Std_ReturnType	<p>E_OK: Operation was successful</p> <p>E_NOT_OK: Operation could not be performed</p> <p>DEM_NO_SUCH_ELEMENT: The requested event data is not currently stored (but the request was valid) OR The requested record number is not supported by the event OR The requested DID is not supported by the freeze frame.</p> <p>DEM_BUFFER_TOO_SMALL: The provided buffer size is too small.</p>
Description	Gets the data of a freeze frame by event.	
Available via	Dem.h	

]()

8.3.3.15 Dem_GetEventExtendedDataRecordEx

[SWS_Dem_01190] [

Service Name	Dem_GetEventExtendedDataRecordEx	
Syntax	<pre>Std_ReturnType Dem_GetEventExtendedDataRecordEx (Dem_EventIdType EventId, uint8 RecordNumber, uint8* DestBuffer, uint16* BufSize)</pre>	
Service ID [hex]	0x6d	





Sync/Async	Synchronous	
Reentrancy	Reentrant	
Parameters (in)	EventId	Identification of an event by assigned EventId.
	RecordNumber	Identification of requested Extended data record. Valid values are between 0x01 and 0xEF as defined in ISO14229-1.
Parameters (inout)	BufSize	When the function is called this parameter contains the maximum number of data bytes that can be written to the buffer. The function returns the actual number of written data bytes in this parameter.
Parameters (out)	DestBuffer	This parameter contains a byte pointer that points to the buffer, to which the extended data shall be written to. The format is raw hexadecimal values and contains no header-information.
Return value	Std_ReturnType	E_OK: Operation was successful E_NOT_OK: Operation could not be performed DEM_NO_SUCH_ELEMENT: The requested event data is not currently stored (but the request was valid) OR the requested record number is not supported by the event. DEM_BUFFER_TOO_SMALL: The provided buffer size is too small.
Description	Gets the data of an extended data record by event.	
Available via	Dem.h	

|(RS_Diag_04205)

8.3.3.16 Dem_GetEventMemoryOverflow

[SWS_Dem_00559] |

Service Name	Dem_GetEventMemoryOverflow	
Syntax	<pre>Std_ReturnType Dem_GetEventMemoryOverflow (uint8 ClientId, Dem_DTCOriginType DTCOrigin, boolean* OverflowIndication)</pre>	
Service ID [hex]	0x32	
Sync/Async	Synchronous	
Reentrancy	Re-entrant for different ClientIDs, Non re-entrant for same ClientId.	
Parameters (in)	ClientId	DemClientId identifying the DemEventMemorySet indicating in which event memory the overflow has occurred.
	DTCOrigin	If the Dem supports more than one event memory this parameter is used to select the source memory the overflow indication shall be read from.
Parameters (inout)	None	
Parameters (out)	OverflowIndication	This parameter returns TRUE if the according event memory was overflowed, otherwise it returns FALSE.
Return value	Std_ReturnType	E_OK: Operation was successful E_NOT_OK: Operation failed or is not supported
Description	Gets the event memory overflow indication status.	
Available via	Dem.h	

|(RS_Diag_04093)

8.3.3.17 Dem_GetNumberOfEventMemoryEntries

[SWS_Dem_00652] [

Service Name	Dem_GetNumberOfEventMemoryEntries	
Syntax	<pre>Std_ReturnType Dem_GetNumberOfEventMemoryEntries (uint8 ClientId, Dem_DTCOriginType DTCOrigin, uint8* NumberOfEventMemoryEntries)</pre>	
Service ID [hex]	0x35	
Sync/Async	Synchronous	
Reentrancy	Re-entrant for different ClientIDs, Non re-entrant for same ClientId.	
Parameters (in)	ClientId	DemClientId identifying the DemEventMemorySet to which the requested event memory belongs to.
	DTCOrigin	If the Dem supports more than one event memory this parameter is used to select the source memory the number of entries shall be read from.
Parameters (inout)	None	
Parameters (out)	NumberOfEventMemory Entries	Number of entries currently stored in the requested event memory.
Return value	Std_ReturnType	E_OK: Operation was successful E_NOT_OK: Operation failed
Description	Returns the number of entries currently stored in the requested event memory.	
Available via	Dem.h	

] ([RS_Diag_04109](#))

8.3.3.18 Dem_ResetEventDebounceStatus

[SWS_Dem_00683] [

Service Name	Dem_ResetEventDebounceStatus	
Syntax	<pre>Std_ReturnType Dem_ResetEventDebounceStatus (Dem_EventIdType EventId, Dem_DebounceResetStatusType DebounceResetStatus)</pre>	
Service ID [hex]	0x09	
Sync/Async	Synchronous	
Reentrancy	Reentrant for different EventIds. Non reentrant for the same EventId.	
Parameters (in)	EventId	Identification of an event by assigned EventId.
	DebounceResetStatus	Freeze or reset the internal debounce counter/timer of the specified event.
Parameters (inout)	None	
Parameters (out)	None	
Return value	Std_ReturnType	E_OK: Operation was successful E_NOT_OK: Only on development error





Description	Control the internal debounce counter/timer by BSW modules and SW-Cs. The event qualification will not be affected by these debounce state changes. This API is available for BSW modules as soon as Dem_PreNrit has been completed (refer to SWS_Dem_00438 and SWS_Dem_00167).
Available via	Dem.h

](RS_Diag_04105)

8.3.3.19 Dem_ResetEventStatus

[SWS_Dem_00185] [

Service Name	Dem_ResetEventStatus	
Syntax	Std_ReturnType Dem_ResetEventStatus (Dem_EventIdType EventId)	
Service ID [hex]	0x05	
Sync/Async	Asynchronous	
Reentrancy	Reentrant for different EventIds. Non reentrant for the same EventId.	
Parameters (in)	EventId	Identification of an event by assigned EventId.
Parameters (inout)	None	
Parameters (out)	None	
Return value	Std_ReturnType	E_OK: Request to reset the event status was successful accepted. E_NOT_OK: Request to reset the event status failed or is not allowed, because the event is already tested in this operation cycle.
Description	Resets the event failed status. This API can only be used through the RTE and therefore no declaration is exported via Dem.h.	
Available via	Dem.h	

]()

8.3.3.20 Dem_ResetMonitorStatus

[SWS_Dem_91196]{DRAFT} [

Service Name	Dem_ResetMonitorStatus (DRAFT)	
Syntax	Std_ReturnType Dem_ResetMonitorStatus (Dem_EventIdType EventId)	
Service ID [hex]	0xc5	
Sync/Async	Synchronous	
Reentrancy	Reentrant for different EventIds. Non reentrant for the same EventId.	
Parameters (in)	EventId	Identification of an event by assigned EventId.
Parameters (inout)	None	
Parameters (out)	None	





Return value	Std_ReturnType	E_OK: Request to reset the monitor status was successful and accepted. E_NOT_OK: Request to reset the monitor status failed or is not allowed.
Description	Resets the monitor failed status. Tags: atp.Status=DRAFT	
Available via	Dem.h	

]()

8.3.3.21 Dem_RestartOperationCycle

[SWS_Dem_00194] [

Service Name	Dem_RestartOperationCycle	
Syntax	Std_ReturnType Dem_RestartOperationCycle (uint8 OperationCycleId)	
Service ID [hex]	0x08	
Sync/Async	Asynchronous	
Reentrancy	Reentrant	
Parameters (in)	OperationCycleId	Identification of operation cycle, like power cycle, driving cycle.
Parameters (inout)	None	
Parameters (out)	None	
Return value	Std_ReturnType	E_OK: set of operation cycle was accepted and will be handled asynchronously E_NOT_OK: set of operation cycle was rejected
Description	Sets an operation cycle state. This API can only be used through the RTE and therefore no declaration is exported via Dem.h. The interface has an asynchronous behavior to avoid exceeding of typical timing requirements on APIs if a large number of events has to be processed and during the re-initializations of the related monitors. The asynchronous acknowledgements are the related InitMonitorForEvent callbacks.	
Available via	Dem.h	

]()

8.3.3.22 Dem_PrestoreFreezeFrame

[SWS_Dem_00188] [

Service Name	Dem_PrestoreFreezeFrame	
Syntax	Std_ReturnType Dem_PrestoreFreezeFrame (Dem_EventIdType EventId)	
Service ID [hex]	0x06	
Sync/Async	Synchronous	
Reentrancy	Reentrant for different EventIds. Non reentrant for the same EventId.	
Parameters (in)	EventId	Identification of an event by assigned EventId.



△

Parameters (inout)	None	
Parameters (out)	None	
Return value	Std_ReturnType	E_OK Freeze frame prestorage was successful E_NOT_OK Freeze frame prestorage failed
Description	Captures the freeze frame data for a specific event. This API can only be used through the RTE and therefore no declaration is exported via Dem.h. API Availability: This API will be available only if <code>{{ecuc(Dem/DemConfigSet/DemEventParameter.DemFFPrestorageSupported)} == true</code>	
Available via	Dem.h	

]()

8.3.3.23 Dem_SelectDTC

[SWS_Dem_91016] [

Service Name	Dem_SelectDTC	
Syntax	<pre>Std_ReturnType Dem_SelectDTC (uint8 ClientId, uint32 DTC, Dem_DTCFormatType DTCFormat, Dem_DTCOriginType DTCOrigin)</pre>	
Service ID [hex]	0xb7	
Sync/Async	Synchronous	
Reentrancy	Reentrant for different ClientIds, non reentrant for the same ClientId.	
Parameters (in)	ClientId	Unique client id, assigned to the instance of the calling module.
	DTC	Defines the DTC in respective format that is selected. If the DTC fits to a DTC group number, the DTC group is selected.
	DTCFormat	Defines the input-format of the provided DTC value.
	DTCOrigin	The event memory of the requested DTC or group of DTC.
Parameters (inout)	None	
Parameters (out)	None	
Return value	Std_ReturnType	E_OK: DTC successfully selected. DEM_BUSY: Another Dem_SelectDTC or Dem_SelectDTC dependent operation of this client is currently in progress.
Description	Selects a DTC or DTC group as target for further operations.	
Available via	Dem.h	

]()

8.3.3.24 Dem_SetComponentAvailable

[SWS_Dem_01117] [

Service Name	Dem_SetComponentAvailable	
Syntax	Std_ReturnType Dem_SetComponentAvailable (Dem_ComponentIdType ComponentId, boolean AvailableStatus)	
Service ID [hex]	0x2b	
Sync/Async	Synchronous	
Reentrancy	Non Reentrant	
Parameters (in)	ComponentId	Identification of a DemComponent.
	AvailableStatus	This parameter specifies whether the respective Component shall be available (TRUE) or not (FALSE).
Parameters (inout)	None	
Parameters (out)	None	
Return value	Std_ReturnType	E_OK: Operation was successful E_NOT_OK: Operation failed
Description	Set the availability of a specific DemComponent.	
Available via	Dem.h	

]()

8.3.3.25 Dem_SetDTCsuppression

[SWS_Dem_01047] [

Service Name	Dem_SetDTCsuppression	
Syntax	Std_ReturnType Dem_SetDTCsuppression (uint8 ClientId, boolean SuppressionStatus)	
Service ID [hex]	0x33	
Sync/Async	Asynchronous	
Reentrancy	Non Reentrant	
Parameters (in)	ClientId	Unique client id, assigned to the instance of the calling module.
	SuppressionStatus	This parameter specifies whether the respective DTC shall be disabled (TRUE) or enabled (FALSE).
Parameters (inout)	None	
Parameters (out)	None	





Return value	Std_ReturnType	E_OK: The status of the DTC is correctly provided in the DTCStatus parameter. E_NOT_OK: No DTC selected. DEM_WRONG_DTC: Selected DTC value in selected format does not exist. DEM_WRONG_DTCORIGIN: Selected DTCOrigin does not exist. DEM_PENDING: The requested value is calculated asynchronously and currently not available. The caller can retry later. DEM_BUSY: A different Dem_SelectDTC dependent operation according to SWS_Dem_01253 of this client is currently in progress.
Description	Set the suppression status of a specific DTC. API Availability: This API will be available only if ((ecuc(Dem/DemGeneral.DemSuppressionSupport)) == DEM_DTC_SUPPRESSION)	
Available via	Dem.h	

]()

8.3.3.26 Dem_SetEnableCondition

[SWS_Dem_00201] [

Service Name	Dem_SetEnableCondition	
Syntax	Std_ReturnType Dem_SetEnableCondition (uint8 EnableConditionID, boolean ConditionFulfilled)	
Service ID [hex]	0x39	
Sync/Async	Asynchronous	
Reentrancy	Reentrant	
Parameters (in)	EnableConditionID	This parameter identifies the enable condition.
	ConditionFulfilled	This parameter specifies whether the enable condition assigned to the EnableConditionID is fulfilled (TRUE) or not fulfilled (FALSE).
Parameters (inout)	None	
Parameters (out)	None	
Return value	Std_ReturnType	In case the enable condition could be set successfully the API call returns E_OK. If the setting of the enable condition failed the return value of the function is E_NOT_OK.
Description	Sets an enable condition. API Availability: This API will be available only if ((ecuc(Dem/DemGeneral/DemEnableCondition)) != NULL)	
Available via	Dem.h	

] ([RS_Diag_04192](#))

8.3.3.27 Dem_SetEventAvailable

[SWS_Dem_01080] [

Service Name	Dem_SetEventAvailable	
Syntax	Std_ReturnType Dem_SetEventAvailable (Dem_EventIdType EventId, boolean AvailableStatus)	
Service ID [hex]	0x37	
Sync/Async	Asynchronous	
Reentrancy	Reentrant for different EventIds. Non reentrant for the same EventId.	
Parameters (in)	EventId	Identification of an event by assigned EventId.
	AvailableStatus	This parameter specifies whether the respective Event shall be available (TRUE) or not (FALSE).
Parameters (inout)	None	
Parameters (out)	None	
Return value	Std_ReturnType	E_OK: Request to set the availability status was successful. E_NOT_OK: Request to set the availability status not accepted.
Description	Set the available status of a specific Event.	
Available via	Dem.h	

] ([RS_Diag_04126](#))

8.3.3.28 Dem_SetEventConfirmationThresholdCounter

[SWS_Dem_91004] [

Service Name	Dem_SetEventConfirmationThresholdCounter	
Syntax	Std_ReturnType Dem_SetEventConfirmationThresholdCounter (Dem_EventIdType EventId, uint8 FailureCycleCounterThreshold)	
Service ID [hex]	0x57	
Sync/Async	Asynchronous	
Reentrancy	Reentrant for different EventIds. Non reentrant for the same EventId.	
Parameters (in)	EventId	Identification of an event by assigned EventId.
	FailureCycleCounterThreshold	Failure cycle counter threshold of event to be set.
Parameters (inout)	None	
Parameters (out)	None	
Return value	Std_ReturnType	E_OK: Change of threshold was successful. E_NOT_OK: Threshold cannot be changed as DemEventConfirmationThresholdCounterAdaptable is set to FALSE for this event.
Description	Set the failure confirmation threshold of an event.	
Available via	Dem.h	

]()

8.3.3.29 Dem_SetEventStatus

[SWS_Dem_00183] [

Service Name	Dem_SetEventStatus	
Syntax	Std_ReturnType Dem_SetEventStatus (Dem_EventIdType EventId, Dem_EventStatusType EventStatus)	
Service ID [hex]	0x04	
Sync/Async	Synchronous	
Reentrancy	Reentrant for different EventIds. Non reentrant for the same EventId.	
Parameters (in)	EventId	Identification of an event by assigned EventId.
	EventStatus	Monitor test result
Parameters (inout)	None	
Parameters (out)	None	
Return value	Std_ReturnType	E_OK: set of event status was successful E_NOT_OK: Event status setting or processing failed or could not be accepted.
Description	Called by SW-Cs or BSW modules to report monitor status information to the Dem. BSW modules calling Dem_SetEventStatus can safely ignore the return value. This API will be available only if ({Dem/DemConfigSet/DemEventParameter/DemEventReportingType} == STANDARD_REPORTING)	
Available via	Dem.h	

]()

8.3.3.30 Dem_SetEventStatusWithMonitorData

[SWS_Dem_91037] [

Service Name	Dem_SetEventStatusWithMonitorData	
Syntax	Std_ReturnType Dem_SetEventStatusWithMonitorData (Dem_EventIdType EventId, Dem_EventStatusType EventStatus, Dem_MonitorDataType monitorData0, Dem_MonitorDataType monitorData1)	
Service ID [hex]	0xbd	
Sync/Async	Synchronous/Asynchronous	
Reentrancy	Reentrant for different EventIds. Non reentrant for the same EventId.	
Parameters (in)	EventId	Identification of an event by assigned EventId.
	EventStatus	Monitor test result
	monitorData0	–
	monitorData1	–
Parameters (inout)	None	
Parameters (out)	None	
Return value	Std_ReturnType	E_OK: set of event status was successful E_NOT_OK: Event status setting or processing failed or could not be accepted.





Description	This API will be available only if $\{\{\text{Dem/DemConfigSet/DemEventParameter/DemEventReportingType}\} == \text{STANDARD_REPORTING_WITH_MONITOR_DATA}\}$
Available via	Dem.h

]()

8.3.3.31 Dem_SetStorageCondition

[SWS_Dem_00556] [

Service Name	Dem_SetStorageCondition	
Syntax	<pre>Std_ReturnType Dem_SetStorageCondition (uint8 StorageConditionID, boolean ConditionFulfilled)</pre>	
Service ID [hex]	0x38	
Sync/Async	Synchronous	
Reentrancy	Reentrant	
Parameters (in)	StorageConditionID	This parameter identifies the storage condition.
	ConditionFulfilled	This parameter specifies whether the storage condition assigned to the StorageConditionID is fulfilled (TRUE) or not fulfilled (FALSE).
Parameters (inout)	None	
Parameters (out)	None	
Return value	Std_ReturnType	In case the storage condition could be set successfully the API call returns E_OK. If the setting of the storage condition failed the return value of the function is E_NOT_OK.
Description	Sets a storage condition. API Availability: This API will be available only if $\{\{\text{ecuc(Dem/DemGeneral/DemStorageCondition)}\} != \text{NULL}\}$	
Available via	Dem.h	

] ([RS_Diag_04219](#))

8.3.3.32 Dem_SetWIRStatus

[SWS_Dem_00839] [

Service Name	Dem_SetWIRStatus	
Syntax	<pre>Std_ReturnType Dem_SetWIRStatus (Dem_EventIdType EventId, boolean WIRStatus)</pre>	
Service ID [hex]	0x7a	
Sync/Async	Asynchronous	
Reentrancy	Reentrant for different EventIds. Non reentrant for the same EventId.	





Parameters (in)	EventId	Identification of an event by assigned EventId. The Event Number is configured in the DEM. Min.: 1 (0: Indication of no Event or Failure) Max.:Result of configuration of Event Numbers in DEM (Max is either 255 or 65535)
	WIRStatus	Requested status of event related WIR-bit (regarding to the current status of function inhibition) WIRStatus = TRUE -> WIR-bit shall be set to "1" WIRStatus = FALSE -> WIR-bit shall be set to "0"
Parameters (inout)	None	
Parameters (out)	None	
Return value	Std_ReturnType	E_OK: Request to set the WIR status was successful. E_NOT_OK: Request to set the WIR status was not accepted (e.g. disabled controlDTCSetting) and should be repeated.
Description	Sets the WIR status bit via failsafe SW-Cs. This API can only be used through the RTE and therefore no declaration is exported via Dem.h.	
Available via	Dem.h	

}]()

8.3.4 Interface Intrusion Detection System Manager <=> Dem

8.3.4.1 Dem_SetEventFailedWithSyncFreezeFrame

[SWS_Dem_91041]{DRAFT} [

Service Name	Dem_SetEventFailedWithSyncFreezeFrame (draft)	
Syntax	<pre>void Dem_SetEventFailedWithSyncFreezeFrame (Dem_EventIdType EventId)</pre>	
Service ID [hex]	0xbf	
Sync/Async	Asynchronous	
Reentrancy	Non Reentrant	
Parameters (in)	EventId	Identification of an event by assigned EventId.
Parameters (inout)	None	
Parameters (out)	None	
Return value	None	
Description	If called the Dem sets the event to failed and this failed event requires that a snapshot record is captured, the Dem synchronously retrieves the data within the call of this API. Tags: atp.Status=draft	
Available via	Dem.h	

}]()

8.3.5 Interface Dcm <=> Dem

8.3.5.1 Access DTCs and Status Information

8.3.5.1.1 Dem_GetTranslationType

[SWS_Dem_00230] [

Service Name	Dem_GetTranslationType	
Syntax	<pre>Dem_DTCTranslationFormatType Dem_GetTranslationType (uint8 ClientId)</pre>	
Service ID [hex]	0x3c	
Sync/Async	Synchronous	
Reentrancy	Re-entrant for different ClientIDs, Non re-entrant for same ClientId.	
Parameters (in)	ClientId	Unique client id, assigned to the instance of the calling module.
Parameters (inout)	None	
Parameters (out)	None	
Return value	Dem_DTCTranslationFormatType	Returns the configured DTC translation format. A combination of different DTC formats is not possible.
Description	Gets the supported DTC formats of the ECU. The supported formats are configured via Dem TypeOfDTCSupported.	
Available via	Dem.h	

]()

8.3.5.1.2 Dem_GetDTCStatusAvailabilityMask

[SWS_Dem_00213] [

Service Name	Dem_GetDTCStatusAvailabilityMask	
Syntax	<pre>Std_ReturnType Dem_GetDTCStatusAvailabilityMask (uint8 ClientId, Dem_UdsStatusByteType* DTCStatusMask, Dem_DTCOriginType DTCOrigin)</pre>	
Service ID [hex]	0x16	
Sync/Async	Synchronous	
Reentrancy	Non Reentrant Re-entrant for different ClientIDs, Non re-entrant for same ClientId.	
Parameters (in)	ClientId	Unique client id, assigned to the instance of the calling module.
	DTCOrigin	This parameter selects the event memory the DTCStatus AvailabilityMask is requested for. Only the values DEM_DTC_ORIGIN_PRIMARY_MEMORY and DEM_DTC_ORIGIN_USERDEFINED_MEMORY_<Name> are valid.
Parameters (inout)	None	
Parameters (out)	DTCStatusMask	DTCStatusMask The value DTCStatusMask indicates the supported DTC status bits from the Dem. All supported information is indicated by setting the corresponding status bit to 1. See ISO14229-1.





Return value	Std_ReturnType	E_OK: get of DTC status mask was successful E_NOT_OK: get of DTC status mask failed
Description	Gets the DTC Status availability mask of the selected fault memory.	
Available via	Dem.h	

|(RS_Diag_04067)

8.3.5.1.3 Dem_GetStatusOfDTC

[SWS_Dem_00212] [

Service Name	Dem_GetStatusOfDTC	
Syntax	Std_ReturnType Dem_GetStatusOfDTC (uint8 ClientId, uint8* DTCStatus)	
Service ID [hex]	0x15	
Sync/Async	Asynchronous	
Reentrancy	Reentrant for different ClientIds, non reentrant for the same ClientId.	
Parameters (in)	ClientId	Unique client id, assigned to the instance of the calling module.
Parameters (inout)	None	
Parameters (out)	DTCStatus	This parameter receives the status information of the requested DTC. It follows the format as defined in ISO14229-1 If the return value of the function call is other than DEM_FILTERED_OK this parameter does not contain valid data.
Return value	Std_ReturnType	E_OK: The status of the DTC is correctly provided in the DTCStatus parameter. E_NOT_OK: No DTC selected DEM_WRONG_DTC: Selected DTC value in selected format does not exist DEM_WRONG_DTCORIGIN: Selected DTCOrigin does not exist DEM_PENDING: Retrieving the DTC status is currently in progress. The caller shall call this function again at a later moment. DEM_NO_SUCH_ELEMENT - Selected DTC does not have an assigned DTC status. DEM_BUSY: A different Dem_SelectDTC dependent operation according to SWS_Dem_01253 of this client is currently in progress.
Description	Gets the status of a DTC. For large configurations and DTC-calibration, the interface behavior can be asynchronous (splitting the DTC-search into segments). The DTCs of OBD Events Suppression shall be reported as Dem_WRONG_DTC.	
Available via	Dem.h	

|(RS_Diag_04067)

8.3.5.1.4 Dem_GetSeverityOfDTC

[SWS_Dem_00232] [

Service Name	Dem_GetSeverityOfDTC	
Syntax	<pre>Std_ReturnType Dem_GetSeverityOfDTC (Dem_DTCSeverityType* DTCSeverity, uint8 ClientId)</pre>	
Service ID [hex]	0x0e	
Sync/Async	Asynchronous	
Reentrancy	Reentrant for different ClientIds, non reentrant for the same ClientId.	
Parameters (in)	ClientId	Unique client id, assigned to the instance of the calling module.
Parameters (inout)	None	
Parameters (out)	DTCSeverity	This parameter contains the DTCSeverity according to ISO 14229-1.
Return value	Std_ReturnType	<p>E_OK: The DTC severity is correctly provided in the DTCSeverity parameter.</p> <p>E_NOT_OK: No DTC selected</p> <p>DEM_WRONG_DTC: Selected DTC value in selected format does not exist</p> <p>DEM_WRONG_DTCORIGIN: Selected DTCOrigin does not exist</p> <p>DEM_PENDING: Retrieving the DTC is currently in progress. The caller shall call this function again at a later moment.</p> <p>DEM_BUSY: A different Dem_SelectDTC dependent operation according to SWS_Dem_01253 of this client is currently in progress.</p>
Description	Gets the severity of the requested DTC. For large configurations and DTC-calibration, the interface behavior can be asynchronous (splitting the DTC-search into segments).	
Available via	Dem.h	

] ([RS_Diag_04071](#))

8.3.5.1.5 Dem_GetFunctionalUnitOfDTC

[SWS_Dem_00594] [

Service Name	Dem_GetFunctionalUnitOfDTC	
Syntax	<pre>Std_ReturnType Dem_GetFunctionalUnitOfDTC (uint8 ClientId, uint8* DTCFunctionalUnit)</pre>	
Service ID [hex]	0x34	
Sync/Async	Asynchronous	
Reentrancy	Reentrant for different ClientIds, non reentrant for the same ClientId.	
Parameters (in)	ClientId	Unique client id, assigned to the instance of the calling module.
Parameters (inout)	None	
Parameters (out)	DTCFunctionalUnit	Functional unit value of this DTC





Return value	Std_ReturnType	E_OK: The DTC functional unit is provided in the parameter DTCFunctionalUnit. E_NOT_OK: No DTC selected DEM_WRONG_DTC: Selected DTC value in selected format does not exist DEM_WRONG_DTCORIGIN: Selected DTCOrigin does not exist DEM_PENDING: Retrieving the DTC functional unit is currently in progress. The caller shall call this function again at a later moment. DEM_BUSY: A different Dem_SelectDTC dependent operation according to SWS_Dem_01253 of this client is currently in progress.
Description	Gets the functional unit of the requested DTC.	
Available via	Dem.h	

|(RS_Diag_04156)

8.3.5.1.6 Dem_SetDTCFilter

[SWS_Dem_00208] |

Service Name	Dem_SetDTCFilter	
Syntax	<pre>Std_ReturnType Dem_SetDTCFilter (uint8 ClientId, uint8 DTCStatusMask, Dem_DTCFormatType DTCFormat, Dem_DTCOriginType DTCOrigin, boolean FilterWithSeverity, Dem_DTCSeverityType DTCSeverityMask, boolean FilterForFaultDetectionCounter)</pre>	
Service ID [hex]	0x13	
Sync/Async	Synchronous	
Reentrancy	Reentrant for different ClientIds, non reentrant for the same ClientId.	
Parameters (in)	ClientId	Unique client id, assigned to the instance of the calling module.
	DTCStatusMask	Status-byte mask for DTC status-byte filtering Values: 0x00: Autosar-specific value to deactivate the status-byte filtering (different meaning than in ISO 14229-1) to report all supported DTCs (used for service 0x19 subfunctions 0x0A/0x15) 0x01..0xFF: Status-byte mask according to ISO 14229-1 DTCStatusMask (handed over by Dcm from service request directly) to filter for DTCs with at least one status bit set matching this status-byte mask
	DTCFormat	Defines the output-format of the requested DTC values for the sub-sequent API calls. If passed value does not fit to Configuration, the DET error DEM_E_WRONG_CONFIGURATION shall be reported, e.g. if DTCFormat "DEM_DTC_FORMAT_OBD" is passed, but OBD is not supported per configuration.
	DTCOrigin	If the Dem supports more than one event memory this parameter is used to select the source memory the DTCs shall be read from. If passed value does not fit to Configuration, the DET error DEM_E_WRONG_CONFIGURATION shall be reported.





	FilterWithSeverity	This flag defines whether severity information (ref. to parameter below) shall be used for filtering. This is to allow for coexistence of DTCs with and without severity information. TRUE: severity information is used for filtering. FALSE: severity information is not used for filtering.
	DTCSeverityMask	Contains the DTCSeverityMask according to ISO14229-1.
	FilterForFaultDetection Counter	This flag defines whether the fault detection counter information shall be used for filtering. This is to allow for coexistence of DTCs with and without fault detection counter information. If fault detection counter information is filter criteria, only those DTCs with a fault detection counter value between 1 and 0x7E shall be reported. Remark: If the event does not use the debouncing inside Dem, then the Dem must request this information via Get FaultDetectionCounter. TRUE: fault detection counter is used for filtering. FALSE: fault detection counter is not used for filtering.
Parameters (inout)	None	
Parameters (out)	None	
Return value	Std_ReturnType	E_OK: Filter was successfully set. E_NOT_OK: Indicates a wrong DTCOrigin or DTCFormat
Description	Sets the DTC Filter. The server shall perform a bit-wise logical AND-ing operation between the parameter DTCStatusMask and the current UDS status in the server. In addition to the DTCStatus AvailabilityMask, the server shall return all DTCs for which the result of the AND-ing operation is non-zero [i.e. (statusOfDTC & DTCStatusMask) != 0]. The server shall process only the DTC Status bits that it is supporting. OBD Events Suppression shall be ignored for this computation. If no DTCs within the server match the masking criteria specified in the client's request, no DTC or status information shall be provided following the DTCStatusAvailabilityMask byte in the positive response message (((statusOfDTC & DTCStatusMask) != 0) && ((severity & DTCSeverityMask) != 0)) == TRUE	
Available via	Dem.h	

|(RS_Diag_04205)

8.3.5.1.7 Dem_GetNumberOfFilteredDTC

[SWS_Dem_00214] [

Service Name	Dem_GetNumberOfFilteredDTC
Syntax	Std_ReturnType Dem_GetNumberOfFilteredDTC (uint8 ClientId, uint16* NumberOfFilteredDTC)
Service ID [hex]	0x17
Sync/Async	Asynchronous
Reentrancy	Re-entrant for different ClientIDs, Non re-entrant for same ClientId.





Parameters (in)	ClientId	Unique client id, assigned to the instance of the calling module.
Parameters (inout)	None	
Parameters (out)	NumberOfFilteredDTC	The number of DTCs matching the defined status mask.
Return value	Std_ReturnType	E_OK: Getting number of filtered DTCs was successful E_NOT_OK: No DTC filter set DEM_PENDING: The requested operation is currently in progress. The caller shall call this function again at a later moment.
Description	Gets the number of a filtered DTC.	
Available via	Dem.h	

]()

8.3.5.1.8 Dem_GetNextFilteredDTC

[SWS_Dem_00215] [

Service Name	Dem_GetNextFilteredDTC	
Syntax	Std_ReturnType Dem_GetNextFilteredDTC (uint8 ClientId, uint32* DTC, uint8* DTCStatus)	
Service ID [hex]	0x18	
Sync/Async	Asynchronous	
Reentrancy	Re-entrant for different ClientIDs, Non re-entrant for same ClientId.	
Parameters (in)	ClientId	Unique client id, assigned to the instance of the calling module.
Parameters (inout)	None	
Parameters (out)	DTC	Receives the DTC value in respective format of the filter returned by this function. If the return value of the function is other than DEM_FILTERED_OK this parameter does not contain valid data.
	DTCStatus	This parameter receives the status information of the requested DTC. It follows the format as defined in ISO14229-1 If the return value of the function call is other than DEM_FILTERED_OK this parameter does not contain valid data.
Return value	Std_ReturnType	E_OK: Returned next filtered element E_NOT_OK: No DTC filter set DEM_NO_SUCH_ELEMENT: No further element matching the filter criteria found DEM_PENDING: The requested operation is currently in progress. The caller shall call this function again at a later moment. Note that according to SWS_Dem_00653 this return value is not always allowed.
Description	Gets the next filtered DTC matching the filter criteria. For UDS services, the interface has an asynchronous behavior, because a large number of DTCs has to be processed.	
Available via	Dem.h	

]()

8.3.5.1.9 Dem_GetNextFilteredDTCAndFDC

[SWS_Dem_00227] [

Service Name	Dem_GetNextFilteredDTCAndFDC	
Syntax	<pre>Std_ReturnType Dem_GetNextFilteredDTCAndFDC (uint8 ClientId, uint32* DTC, sint8* DTCFaultDetectionCounter)</pre>	
Service ID [hex]	0x3b	
Sync/Async	Asynchronous	
Reentrancy	Re-entrant for different ClientIDs, Non re-entrant for same ClientId.	
Parameters (in)	ClientId	Unique client id, assigned to the instance of the calling module.
Parameters (inout)	None	
Parameters (out)	DTC	Receives the DTC value in respective format of the filter returned by this function. If the return value of the function is other than DEM_FILTERED_OK this parameter does not contain valid data.
	DTCFaultDetectionCounter	This parameter receives the Fault Detection Counter information of the requested DTC. If the return value of the function call is other than DEM_FILTERED_OK this parameter does not contain valid data. -128dec...127dec PASSED...FAILED according to ISO 14229-1
Return value	Std_ReturnType	E_OK: Returned next filtered element E_NOT_OK: No DTC filter set DEM_NO_SUCH_ELEMENT: No further element matching the filter criteria found DEM_PENDING: The requested operation is asynchronously processed is currently in progress. The caller shall call this function again at a later moment.
Description	Gets the next filtered DTC and its associated Fault Detection Counter (FDC) matching the filter criteria. The interface has an asynchronous behavior, because a large number of DTCs has to be processed and the FDC might be received asynchronously from a SW-C, too.	
Available via	Dem.h	

]()

8.3.5.1.10 Dem_GetNextFilteredDTCAndSeverity

[SWS_Dem_00281] [

Service Name	Dem_GetNextFilteredDTCAndSeverity	
Syntax	<pre>Std_ReturnType Dem_GetNextFilteredDTCAndSeverity (uint8 ClientId, uint32* DTC, uint8* DTCStatus, Dem_DTCSeverityType* DTCSeverity, uint8* DTCFunctionalUnit)</pre>	
Service ID [hex]	0x3d	
Sync/Async	Asynchronous	
Reentrancy	Re-entrant for different ClientIDs, Non re-entrant for same ClientId.	





Parameters (in)	ClientId	Unique client id, assigned to the instance of the calling module.
Parameters (inout)	None	
Parameters (out)	DTC	Receives the DTC value in respective format of the filter returned by this function. If the return value of the function is other than DEM_FILTERED_OK this parameter does not contain valid data.
	DTCStatus	This parameter receives the status information of the requested DTC. It follows the format as defined in ISO14229-1 If the return value of the function call is other than DEM_FILTERED_OK this parameter does not contain valid data.
	DTCSeverity	Receives the severity value returned by the function. If the return value of the function is other than DEM_FILTERED_OK this parameter does not contain valid data.
	DTCFunctionalUnit	Receives the functional unit value returned by the function. If the return value of the function is other than DEM_FILTERED_OK this parameter does not contain valid data.
Return value	Std_ReturnType	E_OK: Returned next filtered element E_NOT_OK: No DTC filter set DEM_NO_SUCH_ELEMENT: No further element matching the filter criteria found DEM_PENDING: The requested operation is currently in progress. The caller shall call this function again at a later moment.
Description	Gets the next filtered DTC and its associated Severity matching the filter criteria. The interface has an asynchronous behavior, because a large number of DTCs has to be processed.	
Available via	Dem.h	

]()

8.3.5.1.11 Dem_SetFreezeFrameRecordFilter

[SWS_Dem_00209] [

Service Name	Dem_SetFreezeFrameRecordFilter	
Syntax	Std_ReturnType Dem_SetFreezeFrameRecordFilter (uint8 ClientId, Dem_DTCFormatType DTCFormat)	
Service ID [hex]	0x3f	
Sync/Async	Synchronous	
Reentrancy	Reentrant for different ClientIds, non reentrant for the same ClientId.	
Parameters (in)	ClientId	Unique client id, assigned to the instance of the calling module.
	DTCFormat	Defines the output-format of the requested DTC values
Parameters (inout)	None	
Parameters (out)	None	
Return value	Std_ReturnType	Status of the operation to (re-)set a freeze frame record filter. E_OK: Filter is accepted E_NOT_OK: Wrong filter selected
Description	Sets a freeze frame record filter.	
Available via	Dem.h	

]()

8.3.5.1.12 Dem_GetNextFilteredRecord

[SWS_Dem_00224] [

Service Name	Dem_GetNextFilteredRecord	
Syntax	<pre>Std_ReturnType Dem_GetNextFilteredRecord (uint8 ClientId, uint32* DTC, uint8* RecordNumber)</pre>	
Service ID [hex]	0x3a	
Sync/Async	Asynchronous	
Reentrancy	Reentrant for different ClientIds, non reentrant for the same ClientId.	
Parameters (in)	ClientId	Unique client id, assigned to the instance of the calling module.
Parameters (inout)	None	
Parameters (out)	DTC	DTC Receives the DTC value in respective format of the filter returned by this function. If the return value of the function is other than E_OK this parameter does not contain valid data.
	RecordNumber	Freeze frame record number of the reported DTC (relative addressing). If the return value of the function is other than E_OK this parameter does not contain valid data.
Return value	Std_ReturnType	Status of the operation to retrieve a DTC and its associated snapshot record number from the Dem. E_OK: Returned next filtered element DEM_NO_SUCH_ELEMENT: No further element (matching the filter criteria) found DEM_PENDING: The requested value is calculated asynchronously and currently not available. The caller can retry later. Only used by asynchronous interfaces.
Description	Gets the next freeze frame record number and its associated DTC stored in the event memory. The interface has an asynchronous behavior, because NvRAM access might be required.	
Available via	Dem.h	

]()

8.3.5.1.13 Dem_GetDTCByOccurrenceTime

[SWS_Dem_00218] [

Service Name	Dem_GetDTCByOccurrenceTime	
Syntax	<pre>Std_ReturnType Dem_GetDTCByOccurrenceTime (uint8 ClientId, Dem_DTCRequestType DTCRequest, uint32* DTC)</pre>	
Service ID [hex]	0x19	
Sync/Async	Synchronous	
Reentrancy	Re-entrant for different ClientIDs, Non re-entrant for same ClientId.	
Parameters (in)	ClientId	Unique client id, assigned to the instance of the calling module.
	DTCRequest	This parameter defines the request type of the DTC.
Parameters (inout)	None	



△

Parameters (out)	DTC	Receives the DTC value in UDS format returned by the function. If the return value of the function is other than DEM_OCCURR_OK this parameter does not contain valid data.
Return value	Std_ReturnType	E_OK: get of DTC was successful E_NOT_OK: the call was not successful DEM_NO_SUCH_ELEMENT: The requested element is not stored
Description	Gets the DTC by occurrence time. There is no explicit parameter for the DTC-origin as the origin always is DEM_DTC_ORIGIN_PRIMARY_MEMORY.	
Available via	Dem.h	

]()

8.3.5.1.14 Dem_SetDTCFilterByExtendedDataRecordNumber

[SWS_Dem_91192] [

Service Name	Dem_SetDTCFilterByExtendedDataRecordNumber	
Syntax	Std_ReturnType Dem_SetDTCFilterByExtendedDataRecordNumber (uint8 ClientId, Dem_DTCFormatType DTCFormat, uint8 ExtendedDataRecordNumber)	
Service ID [hex]	0xc1	
Sync/Async	Synchronous	
Reentrancy	Reentrant for different ClientIds, non reentrant for the same ClientId.	
Parameters (in)	ClientId	Unique client id, assigned to the instance of the calling module
	DTCFormat	Defines the DTC format of the requested data. Valid selections are DEM_DTC_FORMAT_UDS and DEM_DTC_FORMAT_OBD_3BYTE.
	ExtendedDataRecordNumber	he extended data record number the filter is set for. Valid values are within the range of 0x01 and 0xFD.
Parameters (inout)	None	
Parameters (out)	None	
Return value	Std_ReturnType	E_OK - DTC filter for requested extended data record successfully set. E_NOT_OK: Indicates an invalid extended data record number was selected.
Description	Sets the DTC Filter based on a given extended data record on the primary fault memory. The server selects all DTCs that have a matching extended data record.	
Available via		

] ([RS_Diag_04250](#))

8.3.5.1.15 Dem_SetDTCFilterByReadinessGroup

[SWS_Dem_91193] [

Service Name	Dem_SetDTCFilterByReadinessGroup	
Syntax	Std_ReturnType Dem_SetDTCFilterByReadinessGroup (uint8 ClientID, Dem_DTCFormatType DTCFormat, Dem_EventOBDReadinessGroupType ReadinessGroupNumber)	
Service ID [hex]	0xc2	
Sync/Async	Synchronous	
Reentrancy	Reentrant for different ClientIds, non reentrant for the same ClientId.	
Parameters (in)	ClientID	Unique client id, assigned to the instance of the calling module.
	DTCFormat	Defines the DTC format of the requested data. Valid selections are DEM_DTC_FORMAT_UDS and DEM_DTC_FORMAT_OBD_3BYTE.
	ReadinessGroupNumber	Specifies the DTC readiness group number defined by SAE J1979-DA.
Parameters (inout)	None	
Parameters (out)	None	
Return value	Std_ReturnType	E_OK - DTC filter for requested DTC readiness group successfully set. E_NOT_OK: Indicates an invalid DTC readiness group was selected.
Description	Sets the DTC Filter based on a given DTC readiness group on the primary fault memory. The server selects all DTCs that have this DTC readiness group configured.	
Available via		

]()

8.3.5.2 Access extended data records and FreezeFrame data

8.3.5.2.1 Dem_DisableDTCRecordUpdate

[SWS_Dem_00233] [

Service Name	Dem_DisableDTCRecordUpdate	
Syntax	Std_ReturnType Dem_DisableDTCRecordUpdate (uint8 ClientId)	
Service ID [hex]	0x1a	
Sync/Async	Asynchronous	
Reentrancy	Reentrant for different ClientIds, non reentrant for the same ClientId.	
Parameters (in)	ClientId	Unique client id, assigned to the instance of the calling module.
Parameters (inout)	None	
Parameters (out)	None	





Return value	Std_ReturnType	E_OK: Event memory update successfully disabled E_NOT_OK: No DTC selected DEM_WRONG_DTC: Selected DTC value in selected format does not exist or a group of DTC was selected DEM_WRONG_DTCORIGIN: Selected DTCOrigin does not exist DEM_PENDING: Disabling the DTC record update is currently in progress. The caller shall call this function again at a later moment. DEM_BUSY: A different Dem_SelectDTC dependent operation according to SWS_Dem_01253 of this client is currently in progress.
Description	Disables the event memory update of a specific DTC (only one at one time).	
Available via	Dem.h	

](RS_Diag_04192)

8.3.5.2.2 Dem_EnabledDTCRecordUpdate

[SWS_Dem_00234] [

Service Name	Dem_EnabledDTCRecordUpdate	
Syntax	Std_ReturnType Dem_EnabledDTCRecordUpdate (uint8 ClientId)	
Service ID [hex]	0x1b	
Sync/Async	Asynchronous	
Reentrancy	Reentrant for different ClientIds, non reentrant for the same ClientId.	
Parameters (in)	ClientId	Unique client id, assigned to the instance of the calling module.
Parameters (inout)	None	
Parameters (out)	None	
Return value	Std_ReturnType	E_OK: DTC record successfully updated. E_NOT_OK: No DTC selected.
Description	Enables the event memory update of the DTC disabled by Dem_DisableDTCRecordUpdate() before. Note: As the call to Dem_EnabledDTCRecordUpdate is the last action in the sequence of disabling/enabling a DTC, the caller is not interested in the return value. Therefore E_OK should be returned even if the DTC is enabled asynchronously.	
Available via	Dem.h	

]()

8.3.5.2.3 Dem_GetSizeOfExtendedDataRecordSelection

[SWS_Dem_00240] [

Service Name	Dem_GetSizeOfExtendedDataRecordSelection	
Syntax	Std_ReturnType Dem_GetSizeOfExtendedDataRecordSelection (uint8 ClientId, uint32* SizeOfExtendedDataRecord)	
Service ID [hex]	0x21	
Sync/Async	Asynchronous	
Reentrancy	Reentrant for different ClientIds, non reentrant for the same ClientId.	
Parameters (in)	ClientId	Unique client id, assigned to the instance of the calling module.
Parameters (inout)	None	
Parameters (out)	SizeOfExtendedDataRecord	Size of the requested extended data record(s) including record number. The format for a single ExtendedDataRecord is: {Record Number, data[1], ..., data[N]}
Return value	Std_ReturnType	E_OK: Size returned successfully E_NOT_OK : selection function is not called. DEM_PENDING: The requested value is calculated asynchronously and currently not available. The caller can retry later. DEM_WRONG_DTC: DTC value not existing DEM_WRONG_DTCORIGIN: Wrong DTC origin DEM_NO_SUCH_ELEMENT: Record number is not supported by configuration and therefore invalid
Description	Gets the size of Extended Data Record by DTC selected by the call of Dem_SelectExtendedDataRecord.	
Available via	Dem.h	

]()

8.3.5.2.4 Dem_GetSizeOfFreezeFrameSelection

[SWS_Dem_00238] [

Service Name	Dem_GetSizeOfFreezeFrameSelection	
Syntax	Std_ReturnType Dem_GetSizeOfFreezeFrameSelection (uint8 ClientId, uint32* SizeOfFreezeFrame)	
Service ID [hex]	0x1f	
Sync/Async	Asynchronous	
Reentrancy	Reentrant for different ClientIds, non reentrant for the same ClientId.	
Parameters (in)	ClientId	Unique client id, assigned to the instance of the calling module.
Parameters (inout)	None	
Parameters (out)	SizeOfFreezeFrame	Number of bytes in the requested freeze frame record.



△

Return value	Std_ReturnType	E_OK: Size returned successfully E_NOT_OK : selection function is not called. DEM_PENDING: The requested value is calculated asynchronously and currently not available. The caller can retry later. DEM_WRONG_DTC: DTC value not existing DEM_WRONG_DTCORIGIN: Wrong DTC origin DEM_NO_SUCH_ELEMENT: Record number is not supported by configuration and therefore invalid
Description	Gets the size of freeze frame data by DTC selected by the call of Dem_SelectFreezeFrame Data.	
Available via	Dem.h	

]()

8.3.5.2.5 Dem_GetNextExtendedDataRecord

[SWS_Dem_00239] [

Service Name	Dem_GetNextExtendedDataRecord	
Syntax	Std_ReturnType Dem_GetNextExtendedDataRecord (uint8 ClientId, uint8* DestBuffer, uint16* BufSize)	
Service ID [hex]	0x20	
Sync/Async	Asynchronous	
Reentrancy	Reentrant for different ClientIds, non reentrant for the same ClientId.	
Parameters (in)	ClientId	Unique client id, assigned to the instance of the calling module.
Parameters (inout)	BufSize	When the function is called this parameter contains the maximum number of data bytes that can be written to the buffer. The function returns the actual number of written data bytes in this parameter.
Parameters (out)	DestBuffer	This parameter contains a byte pointer that points to the buffer, to which the extended data record shall be written to. The format is: {ExtendedDataRecordNumber, data[0], data[1], ..., data[n]}
Return value	Std_ReturnType	E_OK: Size and buffer successfully returned. E_NOT_OK : selection function is not called. DEM_BUFFER_TOO_SMALL: provided buffer size too small. DEM_PENDING: The requested value is calculated asynchronously and currently not available. The caller can retry later. DEM_WRONG_DTC: DTC value not existing DEM_WRONG_DTCORIGIN: Wrong DTC origin DEM_NO_SUCH_ELEMENT: Found no (further) element matching the filter criteria
Description	Gets extended data record for the DTC selected by Dem_SelectExtendedDataRecord. The function stores the data in the provided DestBuffer.	
Available via	Dem.h	

]()

8.3.5.2.6 Dem_GetNextFreezeFrameData

[SWS_Dem_00236] [

Service Name	Dem_GetNextFreezeFrameData	
Syntax	<pre>Std_ReturnType Dem_GetNextFreezeFrameData (uint8 ClientId, uint8* DestBuffer, uint16* BufSize)</pre>	
Service ID [hex]	0x1d	
Sync/Async	Asynchronous	
Reentrancy	Reentrant for different ClientIds, non reentrant for the same ClientId.	
Parameters (in)	ClientId	Unique client id, assigned to the instance of the calling module.
Parameters (inout)	BufSize	When the function is called this parameter contains the maximum number of data bytes that can be written to the buffer. The function returns the actual number of written data bytes in this parameter.
Parameters (out)	DestBuffer	This parameter contains a byte pointer that points to the buffer, to which the freeze frame data record shall be written to. The format is: {RecordNumber, NumOfDIDs, DID[1], data[1], ..., DID[N], data[N]}
Return value	Std_ReturnType	<p>E_OK: Size and buffer successfully returned.</p> <p>DEM_BUFFER_TOO_SMALL: provided buffer size too small</p> <p>DEM_PENDING: The requested value is calculated asynchronously and currently not available. The caller can retry later.</p> <p>DEM_WRONG_DTC: DTC value not existing</p> <p>E_NOT_OK : selection function is not called.</p> <p>DEM_WRONG_DTCORIGIN: Wrong DTC origin</p> <p>DEM_NO_SUCH_ELEMENT: Found no (further) element matching the filter criteria</p>
Description	Gets freeze frame data by the DTC selected by Dem_SelectFreezeFrameData. The function stores the data in the provided DestBuffer.	
Available via	Dem.h	

]()

8.3.5.2.7 Dem_SelectExtendedDataRecord

[SWS_Dem_91017] [

Service Name	Dem_SelectExtendedDataRecord	
Syntax	<pre>Std_ReturnType Dem_SelectExtendedDataRecord (uint8 ClientId, uint8 ExtendedDataNumber)</pre>	
Service ID [hex]	0xba	
Sync/Async	Asynchronous	
Reentrancy	Reentrant for different ClientIds, non reentrant for the same ClientId.	
Parameters (in)	ClientId	Unique client id, assigned to the instance of the calling module.





	ExtendedDataNumber	Identification/Number of requested extended data record. Additionally the values 0xFE and 0xFF are explicitly allowed to request the overall size of all OBD records / all records.
Parameters (inout)	None	
Parameters (out)	None	
Return value	Std_ReturnType	E_OK: Extended data record successfully selected. DEM_WRONG_DTC: Selected DTC value in selected format does not exist. DEM_WRONG_DTCORIGIN: Selected DTCOrigin does not exist. DEM_PENDING: Selecting the extended data record is currently in progress. The caller shall call this function again at a later moment. DEM_BUSY: A different Dem_SelectDTC dependent operation according to SWS_Dem_01253 of this client is currently in progress.
Description	Sets the filter to be used by Dem_GetNextExtendedDataRecord and Dem_GetSizeOfExtendedDataRecordSelection.	
Available via	Dem.h	

]()

8.3.5.2.8 Dem_SelectFreezeFrameData

[SWS_Dem_91015] [

Service Name	Dem_SelectFreezeFrameData	
Syntax	Std_ReturnType Dem_SelectFreezeFrameData (uint8 ClientId, uint8 RecordNumber)	
Service ID [hex]	0xb9	
Sync/Async	Asynchronous	
Reentrancy	Reentrant for different ClientIds, non reentrant for the same ClientId.	
Parameters (in)	ClientId	Unique client id, assigned to the instance of the calling module.
	RecordNumber	Unique identifier for a snapshot record as defined in ISO 14229-1. The value 0xFF is a placeholder referencing all snapshot records of the addressed DTC. The value 0x00 indicates the DTC-specific WWH-OBd snapshot record.
Parameters (inout)	None	
Parameters (out)	None	
Return value	Std_ReturnType	E_OK: Freeze frame data successfully selected. DEM_WRONG_DTC: Selected DTC value in selected format does not exist. DEM_WRONG_DTCORIGIN: Selected DTCOrigin does not exist. DEM_PENDING: Selecting the freeze frame is currently in progress. The caller shall call this function again at a later moment. DEM_BUSY: A different Dem_SelectDTC dependent operation according to SWS_Dem_01253 of this client is currently in progress.
Description	Sets the filter to be used by Dem_GetNextFreezeFrameData and Dem_GetSizeOfFreezeFrameSelection.	
Available via	Dem.h	

]()

8.3.5.2.9 Dem_GetNumberOfFreezeFrameRecords

[SWS_Dem_91191] [

Service Name	Dem_GetNumberOfFreezeFrameRecords	
Syntax	Std_ReturnType Dem_GetNumberOfFreezeFrameRecords (uint8 ClientId, uint16* NumberOfFilteredRecords)	
Service ID [hex]	0x5a	
Sync/Async	Asynchronous	
Reentrancy	Reentrant for different ClientIds, non reentrant for the same ClientId.	
Parameters (in)	ClientId	Unique client id, assigned to the instance of the calling module.
Parameters (inout)	None	
Parameters (out)	NumberOfFilteredRecords	Number of all freeze frame records currently stored in the primary event memory.
Return value	Std_ReturnType	Status of the operation E_OK: Returned correctly the number of freeze frame records DEM_PENDING: The requested value is calculated asynchronously and currently not available. The caller can retry later
Description	This function returns the number of all freeze frame records currently stored in the primary event memory	
Available via	Dem.h	

]()

8.3.5.3 DTC storage

8.3.5.3.1 Dem_DisableDTCSetting

[SWS_Dem_00242] [

Service Name	Dem_DisableDTCSetting	
Syntax	Std_ReturnType Dem_DisableDTCSetting (uint8 ClientId)	
Service ID [hex]	0x24	
Sync/Async	Asynchronous	
Reentrancy	Re-entrant for different ClientIDs, Non re-entrant for same ClientId.	
Parameters (in)	ClientId	Unique client id, assigned to the instance of the calling module.
Parameters (inout)	None	
Parameters (out)	None	
Return value	Std_ReturnType	E_OK: Returned next filtered element DEM_PENDING: The requested operation is currently in progress. The caller shall call this function again at a later moment.
Description	Disables the DTC setting for all DTCs assigned to the DemEventManagerSet of the addressed client.	
Available via	Dem.h	

] ([RS_Diag_04150](#))

8.3.5.3.2 Dem_EnabledDTCSetting

[SWS_Dem_00243] [

Service Name	Dem_EnabledDTCSetting	
Syntax	Std_ReturnType Dem_EnabledDTCSetting (uint8 ClientId)	
Service ID [hex]	0x25	
Sync/Async	Asynchronous	
Reentrancy	Re-entrant for different ClientIDs, Non re-entrant for same ClientId.	
Parameters (in)	ClientId	Unique client id, assigned to the instance of the calling module.
Parameters (inout)	None	
Parameters (out)	None	
Return value	Std_ReturnType	E_OK: The operation was successful; DEM_PENDING: The started operation is currently in progress. The caller shall call this function again at a later moment.
Description	(Re)-Enables the DTC setting for all DTCs assigned to the DemEventMemorySet of the addressed client.	
Available via	Dem.h	

] ([RS_Diag_04192](#), [RS_Diag_04159](#), [RS_Diag_04150](#))

8.3.6 OBD-specific Dcm <=> Dem Interfaces

8.3.6.1 Dem_DcmGetInfoTypeValue08

[SWS_Dem_00316] [

Service Name	Dem_DcmGetInfoTypeValue08	
Syntax	Std_ReturnType Dem_DcmGetInfoTypeValue08 (Dcm_OpStatusType OpStatus, uint8* Iumprdata08, uint8* Iumprdata08BufferSize)	
Service ID [hex]	0x6b	
Sync/Async	Synchronous	
Reentrancy	Non Reentrant	
Parameters (in)	OpStatus	Only DCM_INITIAL will appear, because this API behaves synchronous.
Parameters (inout)	Iumprdata08BufferSize	The maximum number of data bytes that can be written to the Iumprdata08 Buffer. When the function returns, the value is updated with the actual number of data bytes that are written to the Iumprdata08BufferSize.
Parameters (out)	Iumprdata08	Buffer containing the number of data elements (as defined in ISO-15031-5) and contents of InfoType \$08. The buffer is provided by the Dcm.
Return value	Std_ReturnType	Always E_OK is returned.





Description	Service is used for requesting IUMPR data according to InfoType \$08. This interface is derived from the prototype <Module>_GetInfotypeValueData() defined by the Dcm. Therefore Dcm_OpStatusType and Std_ReturnType are contained. API is needed in OBD-relevant ECUs only. API Availability: This API will be available only if ({ecuc(Dem/DemGeneral.DemOBDSupport)} != DEM_OBD_NO_OBD_SUPPORT)
Available via	Dem_Dcm.h

]()

8.3.6.2 Dem_DcmGetInfoTypeValue0B

[SWS_Dem_00317] [

Service Name	Dem_DcmGetInfoTypeValue0B	
Syntax	Std_ReturnType Dem_DcmGetInfoTypeValue0B (Dcm_OpStatusType OpStatus, uint8* Iumprdata0B, uint8* Iumprdata0BBufferSize)	
Service ID [hex]	0x6c	
Sync/Async	Synchronous	
Reentrancy	Non Reentrant	
Parameters (in)	OpStatus	Only DCM_INITIAL will appear, because this API behaves synchronous.
Parameters (inout)	Iumprdata0BBufferSize	The maximum number of data bytes that can be written to the Iumprdata0B Buffer. When the function returns, the value is updated with the actual number of data bytes that are written to the Iumprdata0BBufferSize.
Parameters (out)	Iumprdata0B	Buffer containing the number of data elements (as defined in ISO-15031-5) and contents of InfoType \$0B. The buffer is provided by the Dcm.
Return value	Std_ReturnType	Always E_OK is returned.
Description	Service is used for requesting IUMPR data according to InfoType \$0B. This interface is derived from the prototype <Module>_GetInfotypeValueData() defined by the Dcm. Therefore Dcm_OpStatusType and Std_ReturnType are contained. API is needed in OBD-relevant ECUs only. API Availability: This API will be available only if ({ecuc(Dem/DemGeneral.DemOBDSupport)} != DEM_OBD_NO_OBD_SUPPORT)	
Available via	Dem_Dcm.h	

]()

8.3.6.3 Dem_DcmReadDataOfPID01

[SWS_Dem_00318] [

Service Name	Dem_DcmReadDataOfPID01	
Syntax	Std_ReturnType Dem_DcmReadDataOfPID01 (uint8* PID01value)	
Service ID [hex]	0x61	
Sync/Async	Synchronous	
Reentrancy	Non Reentrant	
Parameters (in)	None	
Parameters (inout)	None	
Parameters (out)	PID01value	Buffer containing the contents of PID \$01 computed by the Dem. The buffer is provided by the Dcm with the appropriate size, i.e. during configuration, the Dcm identifies the required size from the largest PID in order to configure a PIDBuffer.
Return value	Std_ReturnType	Always E_OK is returned, as E_NOT_OK will never appear.
Description	Service to report the value of PID \$01 computed by the Dem. API is needed in OBD-relevant ECUs only. API Availability: This API will be available only if ((ecuc(Dem/DemGeneral.DemOBDSupport)) != DEM_OBD_NO_OBD_SUPPORT)	
Available via	Dem_Dcm.h	

]()

8.3.6.4 Dem_DcmReadDataOfPID1C

[SWS_Dem_00325] [

Service Name	Dem_DcmReadDataOfPID1C	
Syntax	Std_ReturnType Dem_DcmReadDataOfPID1C (uint8* PID1Cvalue)	
Service ID [hex]	0x63	
Sync/Async	Synchronous	
Reentrancy	Non Reentrant	
Parameters (in)	None	
Parameters (inout)	None	
Parameters (out)	PID1Cvalue	Buffer containing the contents of PID \$1C computed by the Dem. The value of PID\$1C is configuration within DemOBDSupport. The buffer is provided by the Dcm with the appropriate size, i.e. during configuration, the Dcm identifies the required size from the largest PID in order to configure a PIDBuffer.
Return value	Std_ReturnType	Always E_OK is returned, as E_NOT_OK will never appear.
Description	Service to report the value of PID \$1C computed by the Dem. API is needed in OBD-relevant ECUs only. API Availability: This API will be available only if ((ecuc(Dem/DemGeneral.DemOBDSupport)) != DEM_OBD_NO_OBD_SUPPORT)	
Available via	Dem_Dcm.h	

]()

8.3.6.5 Dem_DcmReadDataOfPID21

[SWS_Dem_00319] [

Service Name	Dem_DcmReadDataOfPID21	
Syntax	Std_ReturnType Dem_DcmReadDataOfPID21 (uint8* PID21value)	
Service ID [hex]	0x64	
Sync/Async	Synchronous	
Reentrancy	Non Reentrant	
Parameters (in)	None	
Parameters (inout)	None	
Parameters (out)	PID21value	Buffer containing the contents of PID \$21 computed by the Dem. The buffer is provided by the Dcm with the appropriate size, i.e. during configuration, the Dcm identifies the required size from the largest PID in order to configure a PIDBuffer.
Return value	Std_ReturnType	Always E_OK is returned, as E_NOT_OK will never appear.
Description	Service to report the value of PID \$21 computed by the Dem. API is needed in OBD-relevant ECUs only. API Availability: This API will be available only if ((ecuc(Dem/DemGeneral.DemOBDSupport)) != DEM_OBD_NO_OBD_SUPPORT)	
Available via	Dem_Dcm.h	

]()

8.3.6.6 Dem_DcmReadDataOfPID30

[SWS_Dem_00320] [

Service Name	Dem_DcmReadDataOfPID30	
Syntax	Std_ReturnType Dem_DcmReadDataOfPID30 (uint8* PID30value)	
Service ID [hex]	0x65	
Sync/Async	Synchronous	
Reentrancy	Non Reentrant	
Parameters (in)	None	
Parameters (inout)	None	
Parameters (out)	PID30value	Buffer containing the contents of PID \$30 computed by the Dem. The buffer is provided by the Dcm with the appropriate size, i.e. during configuration, the Dcm identifies the required size from the largest PID in order to configure a PIDBuffer.
Return value	Std_ReturnType	Always E_OK is returned, as E_NOT_OK will never appear.
Description	Service to report the value of PID \$30 computed by the Dem. API is needed in OBD-relevant ECUs only. API Availability: This API will be available only if ((ecuc(Dem/DemGeneral.DemOBDSupport)) != DEM_OBD_NO_OBD_SUPPORT)	
Available via	Dem_Dcm.h	

]()

8.3.6.7 Dem_DcmReadDataOfPID31

[SWS_Dem_00321] [

Service Name	Dem_DcmReadDataOfPID31	
Syntax	Std_ReturnType Dem_DcmReadDataOfPID31 (uint8* PID31value)	
Service ID [hex]	0x66	
Sync/Async	Synchronous	
Reentrancy	Non Reentrant	
Parameters (in)	None	
Parameters (inout)	None	
Parameters (out)	PID31value	Buffer containing the contents of PID \$31 computed by the Dem. The buffer is provided by the Dcm with the appropriate size, i.e. during configuration, the Dcm identifies the required size from the largest PID in order to configure a PIDBuffer.
Return value	Std_ReturnType	Always E_OK is returned, as E_NOT_OK will never appear.
Description	Service to report the value of PID \$31 computed by the Dem. API is needed in OBD-relevant ECUs only. API Availability: This API will be available only if ((ecuc(Dem/DemGeneral.DemOBDSupport)) == DEM_OBD_MASTER_ECU)	
Available via	Dem_Dcm.h	

]()

8.3.6.8 Dem_DcmReadDataOfPID41

[SWS_Dem_00322] [

Service Name	Dem_DcmReadDataOfPID41	
Syntax	Std_ReturnType Dem_DcmReadDataOfPID41 (uint8* PID41value)	
Service ID [hex]	0x67	
Sync/Async	Synchronous	
Reentrancy	Non Reentrant	
Parameters (in)	None	
Parameters (inout)	None	
Parameters (out)	PID41value	Buffer containing the contents of PID \$41 computed by the Dem. The buffer is provided by the Dcm with the appropriate size, i.e. during configuration, the Dcm identifies the required size from the largest PID in order to configure a PIDBuffer.
Return value	Std_ReturnType	Always E_OK is returned, as E_NOT_OK will never appear.
Description	Service to report the value of PID \$41 computed by the Dem. API is needed in OBD-relevant ECUs only. API Availability: This API will be available only if ((ecuc(Dem/DemGeneral.DemOBDSupport)) != DEM_OBD_NO_OBD_SUPPORT)	
Available via	Dem_Dcm.h	

]()

8.3.6.9 Dem_DcmReadDataOfPID4D

[SWS_Dem_00323] [

Service Name	Dem_DcmReadDataOfPID4D	
Syntax	Std_ReturnType Dem_DcmReadDataOfPID4D (uint8* PID4Dvalue)	
Service ID [hex]	0x68	
Sync/Async	Synchronous	
Reentrancy	Non Reentrant	
Parameters (in)	None	
Parameters (inout)	None	
Parameters (out)	PID4Dvalue	Buffer containing the contents of PID \$4D computed by the Dem. The buffer is provided by the Dcm with the appropriate size, i.e. during configuration, the Dcm identifies the required size from the largest PID in order to configure a PIDBuffer.
Return value	Std_ReturnType	Always E_OK is returned, as E_NOT_OK will never appear.
Description	Service to report the value of PID \$4D computed by the Dem. API is needed in OBD-relevant ECUs only. API Availability: This API will be available only if ((ecuc(Dem/DemGeneral.DemOBDSupport)) == DEM_OBD_MASTER_ECU)	
Available via	Dem_Dcm.h	

]()

8.3.6.10 Dem_DcmReadDataOfPID4E

[SWS_Dem_00324] [

Service Name	Dem_DcmReadDataOfPID4E	
Syntax	Std_ReturnType Dem_DcmReadDataOfPID4E (uint8* PID4Evalue)	
Service ID [hex]	0x69	
Sync/Async	Synchronous	
Reentrancy	Non Reentrant	
Parameters (in)	None	
Parameters (inout)	None	
Parameters (out)	PID4Evalue	Buffer containing the contents of PID \$4E computed by the Dem. The buffer is provided by the Dcm with the appropriate size, i.e. during configuration, the Dcm identifies the required size from the largest PID in order to configure a PIDBuffer.
Return value	Std_ReturnType	Always E_OK is returned, as E_NOT_OK will never appear.
Description	Service to report the value of PID \$4E computed by the Dem. API is needed in OBD-relevant ECUs only. API Availability: This API will be available only if ((ecuc(Dem/DemGeneral.DemOBDSupport)) == DEM_OBD_MASTER_ECU)	
Available via	Dem_Dcm.h	

]()

8.3.6.11 Dem_DcmReadDataOfPID91

[SWS_Dem_01187] [

Service Name	Dem_DcmReadDataOfPID91	
Syntax	Std_ReturnType Dem_DcmReadDataOfPID91 (uint8* PID91value)	
Service ID [hex]	0x6a	
Sync/Async	Synchronous	
Reentrancy	Non Reentrant	
Parameters (in)	None	
Parameters (inout)	None	
Parameters (out)	PID91value	Buffer containing the contents of PID \$91 computed by the Dem. The buffer is provided by the Dcm with the appropriate size, i.e. during configuration, the Dcm identifies the required size from the largest PID in order to configure a PIDBuffer.
Return value	Std_ReturnType	Always E_OK is returned, as E_NOT_OK will never appear.
Description	Service to report the value of PID \$91 computed by the Dem. API is needed in OBD-relevant ECUs only. API Availability: This API will be available only if ((ecuc(Dem/DemGeneral.DemOBDSupport)) != DEM_OBD_NO_OBD_SUPPORT)	
Available via	Dem_Dcm.h	

]()

8.3.6.12 Dem_DcmReadDataOfOBDFreezeFrame

[SWS_Dem_00327] [

Service Name	Dem_DcmReadDataOfOBDFreezeFrame	
Syntax	Std_ReturnType Dem_DcmReadDataOfOBDFreezeFrame (uint8 PID, uint8 DataElementIndexOfPID, uint8* DestBuffer, uint16* BufSize)	
Service ID [hex]	0x52	
Sync/Async	Synchronous	
Reentrancy	Non Reentrant	
Parameters (in)	PID	This parameter is an identifier for a PID as defined in ISO15031-5.
	DataElementIndexOfPID	Data element index of this PID according to the Dcm configuration of service \$02. It is zero-based and consecutive, and ordered by the data element positions (configured in Dcm, refer to SWS_Dem_00597).
Parameters (inout)	DestBuffer	This parameter contains a byte pointer that points to the buffer, to which the data element of the PID shall be written to. The format is raw hexadecimal values and contains no header-information.



△

	BufSize	When the function is called this parameter contains the maximum number of data bytes that can be written to the buffer. The function returns the actual number of written data bytes in this parameter.
Parameters (out)	None	
Return value	Std_ReturnType	E_OK Freeze frame data was successfully reported E_NOT_OK Freeze frame data was not successfully reported
Description	Gets data element per PID and index of the most important freeze frame being selected for the output of service \$02. The function stores the data in the provided DestBuffer. API is needed in OBD-relevant ECUs only. API Availability: This API will be available only if ((ecuc(Dem/DemGeneral.DemOBDSupport)) != DEM_OBD_NO_OBD_SUPPORT)	
Available via	Dem_Dcm.h	

]()

8.3.6.13 Dem_DcmGetDTCOfOBDFreezeFrame

[SWS_Dem_00624] [

Service Name	Dem_DcmGetDTCOfOBDFreezeFrame	
Syntax	Std_ReturnType Dem_DcmGetDTCOfOBDFreezeFrame (uint8 FrameNumber, uint32* DTC, Dem_DTCFormatType DTCFormat)	
Service ID [hex]	0x53	
Sync/Async	Synchronous	
Reentrancy	Non Reentrant	
Parameters (in)	FrameNumber	Unique identifier for a freeze frame record as defined in ISO 15031-5. The value 0x00 indicates the complete OBD freeze frame. Other values are reserved for future functionality.
	DTCFormat	Output format of the DTC value.
Parameters (inout)	None	
Parameters (out)	DTC	Diagnostic Trouble Code in ODB format. If the return value of the function is other than E_OK this parameter does not contain valid data.
Return value	Std_ReturnType	E_OK: operation was successful E_NOT_OK: no DTC available
Description	Gets DTC by freeze frame record number. API is needed in OBD-relevant ECUs only. API Availability: This API will be available only if ((ecuc(Dem/DemGeneral.DemOBDSupport)) != DEM_OBD_NO_OBD_SUPPORT)	
Available via	Dem_Dcm.h	

]()

8.3.6.14 Dem_DcmGetAvailableOBDMIDs

[SWS_Dem_00766] [

Service Name	Dem_DcmGetAvailableOBDMIDs	
Syntax	Std_ReturnType Dem_DcmGetAvailableOBDMIDs (uint8 Obdmid, uint32* Obdmidvalue)	
Service ID [hex]	0xa3	
Sync/Async	Synchronous	
Reentrancy	Reentrant	
Parameters (in)	Obdmid	Availability OBDMID (\$00,\$20, \$40...)
Parameters (inout)	None	
Parameters (out)	Obdmidvalue	Bit coded information on the support of OBDMIDs.
Return value	Std_ReturnType	E_OK: Report of DTR result successful
Description	<p>Reports the value of a requested "availability-OBDMID" to the DCM upon a Service \$06 request. Derived from that the tester displays the supported tests a mechanic can select from. API is needed in OBD-relevant ECUs only.</p> <p>API Availability: This API will be available only if ({ecuc(Dem/DemGeneral.DemOBDSupport)} != DEM_OBD_NO_OBD_SUPPORT)</p>	
Available via	Dem_Dcm.h	

]()

8.3.6.15 Dem_DcmGetNumTIDsOfOBDMID

[SWS_Dem_00767] [

Service Name	Dem_DcmGetNumTIDsOfOBDMID	
Syntax	Std_ReturnType Dem_DcmGetNumTIDsOfOBDMID (uint8 Obdmid, uint8* numberOfTIDs)	
Service ID [hex]	0xa4	
Sync/Async	Synchronous	
Reentrancy	Reentrant	
Parameters (in)	Obdmid	OBDMID subject of the request to identify the number of assigned TIDs
Parameters (inout)	None	
Parameters (out)	numberOfTIDs	Number of assigned TIDs for the requested OBDMID. Used as loop value for the DCM to retrieve all OBD/TID result data.
Return value	Std_ReturnType	E_OK: get number of TIDs successful E_NOT_OK: get number of TIDs failed
Description	<p>Gets the number of TIDs per (functional) OBDMID. This can be used by the DCM to iteratively request for OBD/TID result data within a loop from 0....numberOfTIDs-1 API is needed in OBD-relevant ECUs only.</p> <p>API Availability: This API will be available only if ({ecuc(Dem/DemGeneral.DemOBDSupport)} != DEM_OBD_NO_OBD_SUPPORT)</p>	
Available via	Dem_Dcm.h	

]()

8.3.6.16 Dem_DcmGetDTRData

[SWS_Dem_00768] [

Service Name	Dem_DcmGetDTRData	
Syntax	<pre>Std_ReturnType Dem_DcmGetDTRData (uint8 Obdmid, uint8 TIDindex, uint8* TIDvalue, uint8* UaSID, uint16* Testvalue, uint16* Lowlimvalue, uint16* Upplimvalue)</pre>	
Service ID [hex]	0xa5	
Sync/Async	Synchronous	
Reentrancy	Reentrant	
Parameters (in)	Obdmid	Identification of a DTR element by assigned DTRId.
	TIDindex	Index of the TID within the DEM. Runs from 0 to "numberOfTIDs" obtained in the call to Dem_DcmGetNumTIDsOfOBDMID()
Parameters (inout)	None	
Parameters (out)	TIDvalue	TID to be put on the tester reponse
	UaSID	UaSID to be put on the tester reponse
	Testvalue	Latest test result
	Lowlimvalue	Lower limit value associated to the latest test result
	Upplimvalue	Upper limit value associated to the latest test result
Return value	Std_ReturnType	E_OK: Report of DTR result successful E_NOT_OK: Report of DTR result failed
Description	<p>Reports a DTR data along with TID-value, UaSID, test result with lower and upper limit. API is needed in OBD-relevant ECUs only.</p> <p>API Availability: This API will be available only if ((ecuc(Dem/DemGeneral.DemOBDSupport)) != DEM_OBD_NO_OBD_SUPPORT)</p>	
Available via	Dem_Dcm.h	

]()

8.3.6.17 Dem_DcmGetInfoTypeValue79

[SWS_Dem_91050] [

Service Name	Dem_DcmGetInfoTypeValue79	
Syntax	<pre>Std_ReturnType Dem_DcmGetInfoTypeValue79 (Dcm_OpStatusType OpStatus, uint8* DataValueBuffer, uint8* DataValueBufferSize)</pre>	
Service ID [hex]	0xc3	
Sync/Async	Synchronous	
Reentrancy	Non Reentrant	



△

Parameters (in)	OpStatus	OpStatus "Only DCM_INITIAL will appear, because this API behaves synchronous."
Parameters (inout)	DataValueBufferSize	The maximum number of data bytes that can be written to the DataValueBuffer. When the function returns, the value is updated with the actual number of data bytes that are written to the Data ValueBuffer.
Parameters (out)	DataValueBuffer	Buffer containing the contents of the monitor activity denominator. The buffer is provided by the caller with the appropriate size.
Return value	Std_ReturnType	Always E_OK is returned
Description	<p>Service to report the value of monitor activity denominator PID computed by the Dem. API is needed in OBD-relevant ECUs only.</p> <p>API Availability: This API will be available only if: ({ecucDem/DemGeneral.DemOBDSupport}) != DEM_OBD_NO_OBD_SUPPORT)</p>	
Available via	Dem_Dcm.h	

]()

8.3.6.18 Dem_DcmReadDataOfPIDF501

[SWS_Dem_91051] [

Service Name	Dem_DcmReadDataOfPIDF501	
Syntax	Std_ReturnType Dem_DcmReadDataOfPIDF501 (uint8* PIDF501value)	
Service ID [hex]	0xc4	
Sync/Async	Synchronous	
Reentrancy	Non Reentrant	
Parameters (in)	None	
Parameters (inout)	None	
Parameters (out)	PIDF501value	Buffer containing the contents of the PID 0xF501. The buffer is provided by the Dcm with the appropriate size.
Return value	Std_ReturnType	Always E_OK is returned
Description	<p>Function to report the value of PID 0xF501 computed by the Dem. API is needed in OBD-relevant ECUs only.</p> <p>API Availability: This API will be available only if: ({ecucDem/DemGeneral.DemOBDSupport}) != DEM_OBD_NO_OBD_SUPPORT)</p>	
Available via	Dem_Dcm.h	

]()

8.3.7 Interface J1939Dcm <=> Dem

8.3.7.1 Access DTCs and Status Information

8.3.7.1.1 Dem_J1939DcmSetDTCFilter

[SWS_Dem_00970] [

Service Name	Dem_J1939DcmSetDTCFilter	
Syntax	<pre>Std_ReturnType Dem_J1939DcmSetDTCFilter (Dem_J1939DcmDTCStatusFilterType DTCStatusFilter, Dem_DTCKindType DTCKind, Dem_DTCOriginType DTCOrigin, uint8 ClientId, Dem_J1939DcmLampStatusType* LampStatus)</pre>	
Service ID [hex]	0x90	
Sync/Async	Synchronous	
Reentrancy	Re-entrant for different ClientIDs, Non re-entrant for same ClientId.	
Parameters (in)	DTCStatusFilter	The following types are available: DEM_J1939DTC_ACTIVE DEM_J1939DTC_PREVIOUSLY_ACTIVE DEM_J1939DTC_PENDING DEM_J1939DTC_PERMANENT DEM_J1939DTC_CURRENTLY_ACTIVE
	DTCKind	Defines the functional group of DTCs to be reported (e.g. all DTC, OBD-relevant DTC)
	DTCOrigin	This parameter is used to select the source memory the DTCs shall be read/cleared from.
	ClientId	ClientId to address the J1939 event memory
Parameters (inout)	None	
Parameters (out)	LampStatus	E_OK: Operation successful DEM_NO_SUCH_ELEMENT: The requested element is not available DEM_PENDING: Operation successful and result pending. DEM_BUFFER_TOO_SMALL: The provided buffer is too small
Return value	Std_ReturnType	E_OK: Operation successful E_NOT_OK: Filter could not be set
Description	The function sets the DTC filter for a specific node and returns the composite lamp status of the filtered DTCs.	
Available via	Dem_J1939Dcm.h	

](RS_Diag_04112)

8.3.7.1.2 Dem_J1939DcmGetNumberOfFilteredDTC

[SWS_Dem_00972] [

Service Name	Dem_J1939DcmGetNumberOfFilteredDTC	
Syntax	<pre>Std_ReturnType Dem_J1939DcmGetNumberOfFilteredDTC (uint16* NumberOfFilteredDTC, uint8 ClientId)</pre>	
Service ID [hex]	0x91	





Sync/Async	Asynchronous	
Reentrancy	Non Reentrant	
Parameters (in)	ClientId	ClientId to address the J1939 event memory
Parameters (inout)	None	
Parameters (out)	NumberOfFilteredDTC	The number of DTCs matching the defined status mask.
Return value	Std_ReturnType	E_OK: Operation successful DEM_NO_SUCH_ELEMENT: The requested element is not available DEM_PENDING: Operation successful and result pending. DEM_BUFFER_TOO_SMALL: The provided buffer is too small
Description	Gets the number of currently filtered DTCs set by the function Dem_J1939DcmSetDTCFilter.	
Available via	Dem_J1939Dcm.h	

]()

8.3.7.1.3 Dem_J1939DcmGetNextFilteredDTC

[SWS_Dem_00973] [

Service Name	Dem_J1939DcmGetNextFilteredDTC	
Syntax	Std_ReturnType Dem_J1939DcmGetNextFilteredDTC (uint32* J1939DTC, uint8* OccurenceCounter, uint8 ClientId)	
Service ID [hex]	0x92	
Sync/Async	Asynchronous	
Reentrancy	Non Reentrant	
Parameters (in)	ClientId	ClientId to address the J1939 event memory
Parameters (inout)	None	
Parameters (out)	J1939DTC	Receives the J1939DTC value. If the return value of the function is other than DEM_FILTERED_OK this parameter does not contain valid data.
	OccurenceCounter	This parameter receives the corresponding occurrence counter. If the return value of the function call is other than DEM_FILTERED_OK this parameter does not contain valid data.
Return value	Std_ReturnType	E_OK: Operation successful DEM_NO_SUCH_ELEMENT: The requested element is not available DEM_PENDING: Operation successful and result pending. DEM_BUFFER_TOO_SMALL: The provided buffer is too small
Description	Gets the next filtered J1939 DTC.	
Available via	Dem_J1939Dcm.h	

]()

8.3.7.1.4 Dem_J1939DcmFirstDTCwithLampStatus

[SWS_Dem_00974] [

Service Name	Dem_J1939DcmFirstDTCwithLampStatus	
Syntax	void Dem_J1939DcmFirstDTCwithLampStatus (uint8 ClientId)	
Service ID [hex]	0x93	
Sync/Async	Synchronous	
Reentrancy	Re-entrant for different ClientIDs, Non re-entrant for same ClientId.	
Parameters (in)	ClientId	ClientId to address the J1939 event memory
Parameters (inout)	None	
Parameters (out)	None	
Return value	None	
Description	The function sets the filter to the first applicable DTC for the DM31 response for a specific node.	
Available via	Dem_J1939Dcm.h	

]([RS_Diag_04110](#))

8.3.7.1.5 Dem_J1939DcmGetNextDTCwithLampStatus

[SWS_Dem_00975] [

Service Name	Dem_J1939DcmGetNextDTCwithLampStatus	
Syntax	Std_ReturnType Dem_J1939DcmGetNextDTCwithLampStatus (Dem_J1939DcmLampStatusType* LampStatus, uint32* J1939DTC, uint8* OccurenceCounter, uint8 ClientId)	
Service ID [hex]	0x94	
Sync/Async	Synchronous	
Reentrancy	Non Reentrant	
Parameters (in)	ClientId	ClientId to address the J1939 event memory
Parameters (inout)	None	
Parameters (out)	LampStatus	Receives the lamp status returned by this function. If the return value of the function is other than DEM_FILTERED_OK this parameter does not contain valid data.
	J1939DTC	Receives the J1939DTC value. If the return value of the function is other than DEM_FILTERED_OK this parameter does not contain valid data.
	OccurenceCounter	This parameter receives the corresponding occurrence counter. If the return value of the function call is other than DEM_FILTERED_OK this parameter does not contain valid data.
Return value	Std_ReturnType	E_OK: Operation successful DEM_NO_SUCH_ELEMENT: The requested element is not available DEM_PENDING: Operation successful and result pending. DEM_BUFFER_TOO_SMALL: The provided buffer is too small
Description	Gets the next filtered J1939 DTC for DM31 including current LampStatus.	
Available via	Dem_J1939Dcm.h	

]0

8.3.7.2 DTC storage

8.3.7.2.1 Dem_J1939DcmClearDTC

[SWS_Dem_00976] [

Service Name	Dem_J1939DcmClearDTC	
Syntax	<pre>Std_ReturnType Dem_J1939DcmClearDTC (Dem_J1939DcmSetClearFilterType DTCTypeFilter, Dem_DTCOriginType DTCOrigin, uint8 ClientId)</pre>	
Service ID [hex]	0x95	
Sync/Async	Asynchronous	
Reentrancy	Re-entrant for different ClientIDs, Non re-entrant for same ClientId.	
Parameters (in)	DTCTypeFilter	Defines the type of DTCs to be cleared.
	DTCOrigin	This parameter is used to select the source memory the DTCs shall be read/cleared from.
	ClientId	ClientId to address the J1939 event memory
Parameters (inout)	None	
Parameters (out)	None	
Return value	Std_ReturnType	<p>E_OK: DTC successfully cleared</p> <p>DEM_WRONG_DTC: Selected DTC value in selected format does not exist or clearing is restricted by configuration to group of all DTCs only.</p> <p>DEM_WRONG_DTCORIGIN: Selected DTCOrigin does not exist</p> <p>DEM_CLEAR_FAILED: DTC clearing failed</p> <p>DEM_CLEAR_BUSY: Another client is currently clearing DTCs. The requested operation will not be started and the caller shall try again at a later moment.</p> <p>DEM_CLEAR_MEMORY_ERROR: An error occurred during erasing a memory location (e.g. if DemClearDTCBehavior is set to DEM_CLRRESP_NON-VOLATILE_FINISH and erasing of non-volatile-block failed).</p> <p>DEM_PENDING: Clearing the DTCs is currently in progress. The caller shall call this function again at a later moment.</p>
Description	Clears the status of all event(s) related to the specified DTC(s), as well as all associated event memory entries for these event(s).	
Available via	Dem_J1939Dcm.h	

] ([RS_Diag_04112](#))

8.3.7.2.2 Dem_J1939DcmSetFreezeFrameFilter

[SWS_Dem_00977] [

Service Name	Dem_J1939DcmSetFreezeFrameFilter	
Syntax	Std_ReturnType Dem_J1939DcmSetFreezeFrameFilter (Dem_J1939DcmSetFreezeFrameFilterType FreezeFrameKind, uint8 ClientId)	
Service ID [hex]	0x96	
Sync/Async	Synchronous	
Reentrancy	Re-entrant for different ClientIDs, Non re-entrant for same ClientId.	
Parameters (in)	FreezeFrameKind	The following types are available: DEM_J1939DCM_FREEZEFRAME DEM_J1939DCM_EXPANDED_FREEZEFRAME DEM_J1939DCM_SPNS_IN_EXPANDED_FREEZEFRAME
	ClientId	ClientId to address the J1939 event memory
Parameters (inout)	None	
Parameters (out)	None	
Return value	Std_ReturnType	E_OK: Operation successful E_NOT_OK: Filter could not be set
Description	The function sets the FreezeFrame filter for a specific node.	
Available via	Dem_J1939Dcm.h	

](RS_Diag_04112)

8.3.7.2.3 Dem_J1939DcmGetNextFreezeFrame

[SWS_Dem_00978] [

Service Name	Dem_J1939DcmGetNextFreezeFrame	
Syntax	Std_ReturnType Dem_J1939DcmGetNextFreezeFrame (uint32* J1939DTC, uint8* OccurenceCounter, uint8* DestBuffer, uint16* BufSize, uint8 ClientId)	
Service ID [hex]	0x97	
Sync/Async	Asynchronous	
Reentrancy	Non Reentrant	
Parameters (in)	ClientId	ClientId to address the J1939 event memory
Parameters (inout)	DestBuffer	This parameter contains a byte pointer that points to the buffer, to which the freeze frame data record shall be written to.
	BufSize	When the function is called this parameter contains the maximum number of data bytes that can be written to the buffer. The function returns the actual number of written data bytes in Dest Buffer
Parameters (out)	J1939DTC	Receives the J1939DTC value. If the return value of the function is other than DEM_FILTERED_OK this parameter does not contain valid data.





	OccurenceCounter	This parameter receives the corresponding occurrence counter. If the return value of the function call is other than DEM_FILTERED_OK this parameter does not contain valid data.
Return value	Std_ReturnType	E_OK: Operation successful DEM_NO_SUCH_ELEMENT: The requested element is not available DEM_PENDING: Operation successful and result pending. DEM_BUFFER_TOO_SMALL: The provided buffer is too small
Description	Gets next freeze frame data. The function stores the data in the provided DestBuffer.	
Available via	Dem_J1939Dcm.h	

](RS_Diag_04112)

8.3.7.2.4 Dem_J1939DcmGetNextSPNInFreezeFrame

[SWS_Dem_00979] [

Service Name	Dem_J1939DcmGetNextSPNInFreezeFrame	
Syntax	Std_ReturnType Dem_J1939DcmGetNextSPNInFreezeFrame (uint32* SPNSupported, uint8 ClientId)	
Service ID [hex]	0x98	
Sync/Async	Asynchronous	
Reentrancy	Non Reentrant	
Parameters (in)	ClientId	ClientId to address the J1939 event memory
Parameters (inout)	None	
Parameters (out)	SPNSupported	This parameter contains the next SPN in the ExpandedFreeze Frame
Return value	Std_ReturnType	E_OK: Operation successful DEM_NO_SUCH_ELEMENT: The requested element is not available DEM_PENDING: Operation successful and result pending.
Description	Gets next SPN.	
Available via	Dem_J1939Dcm.h	

](RS_Diag_04112)

8.3.7.3 Reporting

8.3.7.3.1 Dem_J1939DcmSetRatioFilter

[SWS_Dem_00980] [

Service Name	Dem_J1939DcmSetRatioFilter	
Syntax	Std_ReturnType Dem_J1939DcmSetRatioFilter (uint16* IgnitionCycleCounter, uint16* OBDMonitoringConditionsEncountered, uint8 ClientId)	
Service ID [hex]	0x99	
Sync/Async	Synchronous	
Reentrancy	Re-entrant for different ClientIDs, Non re-entrant for same ClientId.	
Parameters (in)	ClientId	ClientId to address the J1939 event memory
Parameters (inout)	None	
Parameters (out)	IgnitionCycleCounter	Ignition Cycle Counter
	OBDMonitoringConditionsEncountered	OBD Monitoring Conditions Encountered
Return value	Std_ReturnType	E_OK: Operation successful E_NOT_OK: Filter could not be set
Description	The function sets the Ratio filter for a specific node and returns the corresponding Ignition Cycle Counter and General Denominator.	
Available via	Dem_J1939Dcm.h	

]()

8.3.7.3.2 Dem_J1939DcmGetNextFilteredRatio

[SWS_Dem_00981] [

Service Name	Dem_J1939DcmGetNextFilteredRatio	
Syntax	Std_ReturnType Dem_J1939DcmGetNextFilteredRatio (uint32* SPN, uint16* Numerator, uint16* Denominator, uint8 ClientId)	
Service ID [hex]	0x9a	
Sync/Async	Synchronous	
Reentrancy	Non Reentrant	
Parameters (in)	ClientId	ClientId to address the J1939 event memory
Parameters (inout)	None	
Parameters (out)	SPN	Receives the SPN of the applicable system monitor. If the return value of the function is other than DEM_FILTERED_OK this parameter does not contain valid data.
	Numerator	Receives the Numerator of the applicable system monitor. If the return value of the function is other than DEM_FILTERED_OK this parameter does not contain valid data.





	Denominator	Receives the Denominator of the applicable system monitor. If the return value of the function is other than DEM_FILTERED_OK this parameter does not contain valid data.
Return value	Std_ReturnType	E_OK: Operation successful DEM_NO_SUCH_ELEMENT: The requested element is not available DEM_PENDING: Operation successful and result pending. DEM_BUFFER_TOO_SMALL: The provided buffer is too small
Description	Gets the next filtered Ratio.	
Available via	Dem_J1939Dcm.h	

](RS_Diag_04112)

8.3.7.3.3 Dem_J1939DcmReadDiagnosticReadiness1

[SWS_Dem_00982] [

Service Name	Dem_J1939DcmReadDiagnosticReadiness1	
Syntax	Std_ReturnType Dem_J1939DcmReadDiagnosticReadiness1 (Dem_J1939DcmDiagnosticReadiness1Type* DataValue, uint8 ClientId)	
Service ID [hex]	0x9b	
Sync/Async	Synchronous	
Reentrancy	Re-entrant for different ClientIDs, Non re-entrant for same ClientId.	
Parameters (in)	ClientId	ClientId to address the J1939 event memory
Parameters (inout)	None	
Parameters (out)	DataValue	Buffer of 8 bytes containing the contents of Diagnostic Readiness 1 (DM05) computed by the Dem.
Return value	Std_ReturnType	E_OK: Operation was successful E_NOT_OK: Operation failed
Description	Service to report the value of Diagnostic Readiness 1 (DM05) computed by the Dem.	
Available via	Dem_J1939Dcm.h	

](RS_Diag_04113)

8.3.7.3.4 Dem_J1939DcmReadDiagnosticReadiness2

[SWS_Dem_00983] [

Service Name	Dem_J1939DcmReadDiagnosticReadiness2	
Syntax	Std_ReturnType Dem_J1939DcmReadDiagnosticReadiness2 (Dem_J1939DcmDiagnosticReadiness2Type* DataValue, uint8 ClientId)	
Service ID [hex]	0x9c	
Sync/Async	Synchronous	





Reentrancy	Re-entrant for different ClientIDs, Non re-entrant for same ClientId.	
Parameters (in)	ClientId	ClientId to address the J1939 event memory
Parameters (inout)	None	
Parameters (out)	DataValue	Buffer of 8 bytes containing the contents of Diagnostic Readiness 2 (DM21) computed by the Dem.
Return value	Std_ReturnType	E_OK: Operation was successful E_NOT_OK: Operation failed
Description	Service to report the value of Diagnostic Readiness 2 (DM21) computed by the Dem.	
Available via	Dem_J1939Dcm.h	

|(RS_Diag_04113)

8.3.7.3.5 Dem_J1939DcmReadDiagnosticReadiness3

[SWS_Dem_00770] [

Service Name	Dem_J1939DcmReadDiagnosticReadiness3	
Syntax	Std_ReturnType Dem_J1939DcmReadDiagnosticReadiness3 (Dem_J1939DcmDiagnosticReadiness3Type* DataValue, uint8 ClientId)	
Service ID [hex]	0x9d	
Sync/Async	Synchronous	
Reentrancy	Re-entrant for different ClientIDs, Non re-entrant for same ClientId.	
Parameters (in)	ClientId	ClientId to address the J1939 event memory
Parameters (inout)	None	
Parameters (out)	DataValue	Buffer of 8 bytes containing the contents of Diagnostic Readiness 3 (DM26) computed by the Dem.
Return value	Std_ReturnType	E_OK: Operation was successful E_NOT_OK: Operation failed
Description	Service to report the value of Diagnostic Readiness 3 (DM26) computed by the Dem.	
Available via	Dem_J1939Dcm.h	

|(RS_Diag_04113)

8.3.8 OBD-specific Interfaces

8.3.8.1 Dem_SetEventDisabled

[SWS_Dem_00312] [

Service Name	Dem_SetEventDisabled	
Syntax	Std_ReturnType Dem_SetEventDisabled (Dem_EventIdType EventId)	



△

Service ID [hex]	0x51	
Sync/Async	Synchronous	
Reentrancy	Reentrant for different EventIds. Non reentrant for the same EventId.	
Parameters (in)	EventId	Identification of an event by assigned EventId.
Parameters (inout)	None	
Parameters (out)	None	
Return value	Std_ReturnType	E_OK set of event to disabled was successfull. E_NOT_OK set of event disabled failed
Description	Service for reporting the event as disabled to the Dem for the PID \$41 computation. API is needed in OBD-relevant ECUs only. API Availability: This API will be available only if ((ecuc(Dem/DemGeneral.DemOBDSupport)) != DEM_OBD_NO_OBD_SUPPORT)	
Available via	Dem.h	

]()

8.3.8.2 Dem_ReplUMPRFaultDetect

[SWS_Dem_00313] [

Service Name	Dem_ReplUMPRFaultDetect	
Syntax	Std_ReturnType Dem_ReplUMPRFaultDetect (Dem_RatioIdType RatioID)	
Service ID [hex]	0x73	
Sync/Async	Synchronous	
Reentrancy	Reentrant for different RatioIDs. Non reentrant for the same RatioID.	
Parameters (in)	RatioID	Ratio Identifier reporting that a respective monitor could have found a fault - only used when interface option "API" is selected
Parameters (inout)	None	
Parameters (out)	None	
Return value	Std_ReturnType	E_OK report of IUMPR result was successfully reported
Description	Service for reporting that faults are possibly found because all conditions are fulfilled. API is needed in OBD-relevant ECUs only API Availability: This API will be available only if ((ecuc(Dem/DemGeneral.DemOBDSupport)) != DEM_OBD_NO_OBD_SUPPORT)	
Available via	Dem.h	

]()

8.3.8.3 Dem_SetIUMPRDenCondition

[SWS_Dem_00733] [

Service Name	Dem_SetIUMPRDenCondition	
Syntax	Std_ReturnType Dem_SetIUMPRDenCondition (Dem_IumprDenomCondIdType ConditionId, Dem_IumprDenomCondStatusType ConditionStatus)	
Service ID [hex]	0xae	
Sync/Async	Synchronous	
Reentrancy	Reentrant	
Parameters (in)	ConditionId	Identification of a IUMPR denominator condition ID (General Denominator, Cold start, EVAP, 500mi).
	ConditionStatus	Status of the IUMPR denominator condition (Not-reached, reached, not reachable / inhibited)
Parameters (inout)	None	
Parameters (out)	None	
Return value	Std_ReturnType	E_OK: set of IUMPR denominator condition was successful E_NOT_OK: set of IUMPR denominator condition failed or could not be accepted.
Description	In order to communicate the status of the (additional) denominator conditions among the OBD relevant ECUs, the API is used to forward the condition status to a Dem of a particular ECU. API is needed in OBD-relevant ECUs only. API Availability: This API will be available only if ((ecuc(Dem/DemGeneral.DemOBDSupport)) != DEM_OBD_NO_OBD_SUPPORT)	
Available via	Dem.h	

] ([RS_Diag_04192](#))

8.3.8.4 Dem_GetIUMPRDenCondition

[SWS_Dem_00734] [

Service Name	Dem_GetIUMPRDenCondition	
Syntax	Std_ReturnType Dem_GetIUMPRDenCondition (Dem_IumprDenomCondIdType ConditionId, Dem_IumprDenomCondStatusType* ConditionStatus)	
Service ID [hex]	0xaf	
Sync/Async	Synchronous	
Reentrancy	Reentrant	
Parameters (in)	ConditionId	Identification of a IUMPR denominator condition ID (General Denominator, Cold start, EVAP, 500mi).
	ConditionStatus	Status of the IUMPR denominator condition (Not-reached, reached, not reachable / inhibited)
Parameters (inout)	None	
Parameters (out)	ConditionStatus	Status of the IUMPR denominator condition (Not-reached, reached, not reachable / inhibited)
Return value	Std_ReturnType	E_OK: get of IUMPR denominator condition status was successful E_NOT_OK: get of condition status failed





Description	In order to communicate the status of the (additional) denominator conditions among the OBD relevant ECUs, the API is used to retrieve the condition status from the Dem of the ECU where the conditions are computed. API is needed in OBD-relevant ECUs only. API Availability: This API will be available only if $\{ecuc(Dem/DemGeneral.DemOBDSupport)\} \neq DEM_OBD_NO_OBD_SUPPORT$
Available via	Dem.h

]()

8.3.8.5 Dem_RepIUMPRDenRelease

[SWS_Dem_00315] [

Service Name	Dem_RepIUMPRDenRelease	
Syntax	Std_ReturnType Dem_RepIUMPRDenRelease (Dem_RatioIdType RatioID)	
Service ID [hex]	0x72	
Sync/Async	Synchronous	
Reentrancy	Reentrant	
Parameters (in)	RatioID	Ratio Identifier reporting that specific denominator is released (for physical reasons - e.g. temperature conditions or minimum activity)
Parameters (inout)	None	
Parameters (out)	None	
Return value	Std_ReturnType	E_OK report of IUMPR denominator status was successfully reported E_NOK report of IUMPR denominator status was not successfully reported
Description	Service is used to release a denominator of a specific monitor. API is needed in OBD-relevant ECUs only API Availability: This API will be available only if $\{ecuc(Dem/DemGeneral.DemOBDSupport)\} \neq DEM_OBD_NO_OBD_SUPPORT$	
Available via	Dem.h	

]()

8.3.8.6 Dem_SetPtoStatus

[SWS_Dem_00627] [

Service Name	Dem_SetPtoStatus	
Syntax	Std_ReturnType Dem_SetPtoStatus (boolean PtoStatus)	
Service ID [hex]	0x79	
Sync/Async	Synchronous	





Reentrancy	Non Reentrant	
Parameters (in)	PtoStatus	sets the status of the PTO (TRUE==active; FALSE==inactive)
Parameters (inout)	None	
Parameters (out)	None	
Return value	Std_ReturnType	Returns E_OK when the new PTO-status has been adopted by the Dem; returns E_NOT_OK in all other cases.
Description	API is needed in OBD-relevant ECUs only API Availability: This API will be available only if $\{\{ecuc(Dem/DemGeneral.DemOBDSupport)\} \neq DEM_OBD_NO_OBD_SUPPORT\}$	
Available via	Dem.h	

]()

8.3.8.7 Dem_ReadDataOfPID01

[SWS_Dem_01167] [

Service Name	Dem_ReadDataOfPID01	
Syntax	Std_ReturnType Dem_ReadDataOfPID01 (uint8* PID01value)	
Service ID [hex]	0xb3	
Sync/Async	Synchronous	
Reentrancy	Non Reentrant	
Parameters (in)	None	
Parameters (inout)	None	
Parameters (out)	PID01value	Buffer containing the contents of PID \$01 computed by the Dem. The buffer is provided by the application with the size of 4 bytes.
Return value	Std_ReturnType	Always E_OK is returned, as E_NOT_OK will never appear.
Description	Service to report the value of PID \$01 computed by the Dem. API is needed in OBD relevant ECUs only	
Available via	Dem.h	

]()

8.3.8.8 Dem_GetDataOfPID21

[SWS_Dem_01093] [

Service Name	Dem_GetDataOfPID21	
Syntax	Std_ReturnType Dem_GetDataOfPID21 (uint8* PID21value)	
Service ID [hex]	0xb1	
Sync/Async	Synchronous	



△

Reentrancy	Non Reentrant	
Parameters (in)	None	
Parameters (inout)	None	
Parameters (out)	PID21value	Content of PID \$21 as raw hex value.
Return value	Std_ReturnType	Always E_OK is returned, as E_NOT_OK will never appear.
Description	<p>Service to get the value of PID \$21 from the Dem by a software component. API is needed in OBD-relevant ECUs only.</p> <p>API Availability: This API will be available only if $\{\{ecuc(Dem/DemGeneral/DemGeneral\} \} == true) \&\& \{\{ecuc(Dem/DemGeneral.Dem\} \} == DEM_OBD_MASTER_ECU)$</p>	
Available via	Dem.h	

]()

8.3.8.9 Dem_SetDataOfPID21

[SWS_Dem_00735] [

Service Name	Dem_SetDataOfPID21	
Syntax	<pre>Std_ReturnType Dem_SetDataOfPID21 (const uint8* PID21value)</pre>	
Service ID [hex]	0xa6	
Sync/Async	Synchronous	
Reentrancy	Non Reentrant	
Parameters (in)	PID21value	Buffer containing the contents of PID \$21. The buffer is provided by the Dcm with the appropriate size, i.e. during configuration, the Dcm identifies the required size from the largest PID in order to configure a PIDBuffer.
Parameters (inout)	None	
Parameters (out)	None	
Return value	Std_ReturnType	Always E_OK is returned, as E_NOT_OK will never appear.
Description	<p>Service to set the value of PID \$21 in the Dem by a software component. API is needed in OBD-relevant ECUs only.</p> <p>API Availability: This API will be available only if $\{\{ecuc(Dem/DemGeneral.DemOBDSupport)\} \} != DEM_OBD_NO_OBD_SUPPORT)$</p>	
Available via	Dem.h	

]()

8.3.8.10 Dem_SetDataOfPID31

[SWS_Dem_00736] [

Service Name	Dem_SetDataOfPID31	
Syntax	Std_ReturnType Dem_SetDataOfPID31 (const uint8* PID31value)	
Service ID [hex]	0xa7	
Sync/Async	Synchronous	
Reentrancy	Non Reentrant	
Parameters (in)	PID31value	Buffer containing the contents of PID \$31. The buffer is provided by the Dcm with the appropriate size, i.e. during configuration, the Dcm identifies the required size from the largest PID in order to configure a PIDBuffer.
Parameters (inout)	None	
Parameters (out)	None	
Return value	Std_ReturnType	Always E_OK is returned, as E_NOT_OK will never appear.
Description	Service to set the value of PID \$31 in the Dem by a software component. API is needed in OBD-relevant ECUs only. API Availability: This API will be available only if ((ecuc(Dem/DemGeneral.DemOBDSupport)) != DEM_OBD_NO_OBD_SUPPORT)	
Available via	Dem.h	

]()

8.3.8.11 Dem_SetDataOfPID4D

[SWS_Dem_00737] [

Service Name	Dem_SetDataOfPID4D	
Syntax	Std_ReturnType Dem_SetDataOfPID4D (const uint8* PID4Dvalue)	
Service ID [hex]	0xa8	
Sync/Async	Synchronous	
Reentrancy	Non Reentrant	
Parameters (in)	PID4Dvalue	Buffer containing the contents of PID \$4D. The buffer is provided by the Dcm with the appropriate size, i.e. during configuration, the Dcm identifies the required size from the largest PID in order to configure a PIDBuffer.
Parameters (inout)	None	
Parameters (out)	None	
Return value	Std_ReturnType	Always E_OK is returned, as E_NOT_OK will never appear.
Description	Service to set the value of PID \$4D in the Dem by a software component. API is needed in OBD-relevant ECUs only. API Availability: This API will be available only if ((ecuc(Dem/DemGeneral.DemOBDSupport)) != DEM_OBD_NO_OBD_SUPPORT)	
Available via	Dem.h	

]()

8.3.8.12 Dem_SetDataOfPID4E

[SWS_Dem_00738] [

Service Name	Dem_SetDataOfPID4E	
Syntax	Std_ReturnType Dem_SetDataOfPID4E (const uint8* PID4Evalue)	
Service ID [hex]	0xa9	
Sync/Async	Asynchronous	
Reentrancy	Non Reentrant	
Parameters (in)	PID4Evalue	Buffer containing the contents of PID \$4E. The buffer is provided by the Dcm with the appropriate size, i.e. during configuration, the Dcm identifies the required size from the largest PID in order to configure a PIDBuffer.
Parameters (inout)	None	
Parameters (out)	None	
Return value	Std_ReturnType	Always E_OK is returned, as E_NOT_OK will never appear.
Description	Service to set the value of PID \$4E in the Dem by a software component. API is needed in OBD-relevant ECUs only. API Availability: This API will be available only if ({ecuc(Dem/DemGeneral.DemOBDSupport)} != DEM_OBD_NO_OBD_SUPPORT)	
Available via	Dem.h	

]()

8.3.8.13 Dem_GetCycleQualified

[SWS_Dem_00740] [

Service Name	Dem_GetCycleQualified	
Syntax	Std_ReturnType Dem_GetCycleQualified (uint8 OperationCycleId, boolean* isQualified)	
Service ID [hex]	0xab	
Sync/Async	Synchronous	
Reentrancy	Non Reentrant	
Parameters (in)	OperationCycleId	Identification of a configured DemOperationCycle.
Parameters (inout)	None	
Parameters (out)	isQualified	TRUE: The dependent operation cycle is qualified. FALSE: The qualification conditions of the dependent operation cycle have not been met.
Return value	Std_ReturnType	Always E_OK is returned, as E_NOT_OK will never appear.
Description	Returns the qualification state of the dependent operation cycle. API Availability: This API will be available only if any of the ({ecuc(Dem/DemGeneral/DemOperationCycle.DemLeadingCycleRef)} != NULL)	
Available via	Dem.h	

]()

8.3.8.14 Dem_SetCycleQualified

[SWS_Dem_91001] [

Service Name	Dem_SetCycleQualified	
Syntax	Std_ReturnType Dem_SetCycleQualified (uint8 OperationCycleId)	
Service ID [hex]	0x56	
Sync/Async	Synchronous	
Reentrancy	Reentrant	
Parameters (in)	OperationCycleId	Identification of a configured DemOperationCycle
Parameters (inout)	None	
Parameters (out)	None	
Return value	Std_ReturnType	Always E_OK is returned.
Description	Sets a dependent operation cycle as qualified, so it may be processed along with its leading cycle.	
Available via	Dem.h	

]()

8.3.8.15 Dem_GetDTCSeverityAvailabilityMask

[SWS_Dem_01168] [

Service Name	Dem_GetDTCSeverityAvailabilityMask	
Syntax	Std_ReturnType Dem_GetDTCSeverityAvailabilityMask (uint8 ClientId, Dem_DTCSeverityType* DTCSeverityMask)	
Service ID [hex]	0xb2	
Sync/Async	Synchronous	
Reentrancy	Re-entrant for different ClientIDs, Non re-entrant for same ClientId.	
Parameters (in)	ClientId	Unique client id, assigned to the instance of the calling module.
Parameters (inout)	None	
Parameters (out)	DTCSeverityMask	DTCSeverityMask The value DTCSeverityMask indicates the supported DTC severity bits from the Dem. All supported information is indicated by setting the corresponding status bit to 1. See ISO14229-1.
Return value	Std_ReturnType	E_OK: get of DTC severity mask was successful E_NOT_OK: get of DTC severity mask failed
Description	Gets the DTC Severity availability mask.	
Available via	Dem.h	

]()

8.3.8.16 Dem_GetB1Counter

[SWS_Dem_01169] [

Service Name	Dem_GetB1Counter	
Syntax	Std_ReturnType Dem_GetB1Counter (uint16* B1Counter)	
Service ID [hex]	0xb4	
Sync/Async	Synchronous	
Reentrancy	Non Reentrant	
Parameters (in)	None	
Parameters (inout)	None	
Parameters (out)	B1Counter	Buffer containing the B1 counter. The buffer is provided by the application with the size of 2 bytes.
Return value	Std_ReturnType	Always E_OK is returned, as E_NOT_OK will never appear.
Description	Service to report the value of the B1 counter computed by the Dem. API is needed in WWH-OBD relevant ECUs only	
Available via	Dem.h	

]()

8.3.8.17 Dem_SetDTR

[SWS_Dem_00765] [

Service Name	Dem_SetDTR	
Syntax	Std_ReturnType Dem_SetDTR (uint16 DTRId, sint32 TestResult, sint32 LowerLimit, sint32 UpperLimit, Dem_DTRControlType Ctrlval)	
Service ID [hex]	0xa2	
Sync/Async	Synchronous	
Reentrancy	Reentrant for different DTRIds. Non reentrant for the same DTRId.	
Parameters (in)	DTRId	Identification of a DTR element by assigned DTRId.
	TestResult	Test result of DTR
	LowerLimit	Lower limit of DTR
	UpperLimit	Upper limit of DTR
	Ctrlval	Control value of the DTR to support its interpretation Dem-internally.
Parameters (inout)	None	
Parameters (out)	None	
Return value	Std_ReturnType	E_OK: Report of DTR result successful E_NOT_OK: Report of DTR result failed





Description	<p>Reports a DTR result with lower and upper limit. The internal eventstatus serves as master whether the DTR values are forwarded or ignored, also taking the DTRUpdateKind into account. The EventId that is related to the DTR is assigned per configuration (and derived from ServiceNeeds). Processing takes enable/storage conditions into account. API is needed in OBD-relevant ECUs only.</p> <p>API Availability: This API will be available only if $\{\{ecuc(Dem/DemGeneral.DemOBDSupport)\} \neq DEM_OBD_NO_OBD_SUPPORT\}$</p>
Available via	Dem.h

]()

8.4 Expected Interfaces

In this chapter, all interfaces required from other modules are listed.

8.4.1 Mandatory Interfaces

This chapter defines all interfaces, which are required to fulfill the core functionality of the Dem module.

API function Description

[SWS_Dem_91195] [

API Function	Header File	Description
There are no mandatory interfaces.		

]()

8.4.2 Optional Interfaces

This chapter defines all interfaces, which are required to fulfill an optional functionality of the Dem module.

[SWS_Dem_00255] [

API Function	Header File	Description
Dcm_DemTriggerOnDTCStatus	Dcm_Dem.h	Triggers on changes of the UDS status byte. Allows to trigger on ROE Event for subservice On DTCStatusChanged.
Det_ReportError	Det.h	Service to report development errors.
FiM_DemInit	FiM_Dem.h	This service re-initializes the FiM.
FiM_DemTriggerOnComponentStatus	FiM_Dem.h	Triggers on changes of the component failed status.





API Function	Header File	Description
FiM_DemTriggerOnMonitorStatus	FiM_Dem.h	This service is provided to be called by the Dem in order to inform the Fim about monitor status changes.
J1939Dcm_DemTriggerOnDTCStatus	J1939Dcm_Dem.h	Trigger for DM01 message that a UDS status change has happened.
NvM_GetErrorStatus	NvM.h	Service to read the block dependent error/status information.
NvM_ReadBlock	NvM.h	Service to copy the data of the NV block to its corresponding RAM block.
NvM_SetRamBlockStatus	NvM.h	Service for setting the RAM block status of a permanent RAM block or the status of the explicit synchronization of a NVRAM block.
NvM_WriteBlock	NvM.h	Service to copy the data of the RAM block to its corresponding NV block.

]([SRS_BSW_00171](#))

Note: Based on implementation strategy FiM_DemInit can be used (refer also to chapter chapter [7.11.3](#)).

Note: Based on implementation strategy either NvM_[Read|Write]Block or NvM_SetRamBlockStatus can be omitted, or the NvM usage is deactivated by configuration completely (refer also to chapter chapter [7.11.5](#)).

8.4.3 Configurable interfaces

In this chapter, all interfaces are listed where the target function could be configured. The target function is usually a callback function. The names of this kind of interfaces are not fixed because they are configurable.

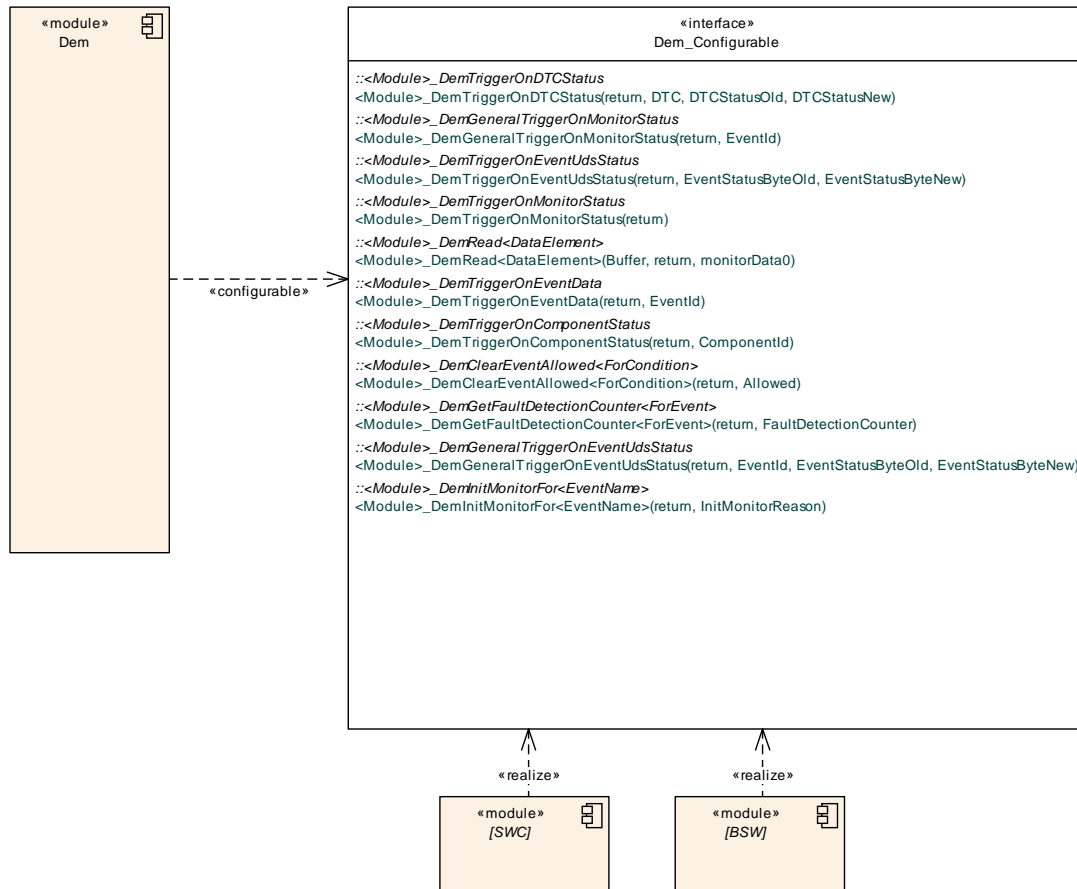

Figure 8.4: Configuration interfaces of the Dem module

8.4.3.1 Interface BSW modules / SW-Components <=> Dem

The callback interface from Dem to SW-Components is realized via RTE port interfaces. The following callback descriptions address the c-callbacks of other BSW modules.

8.4.3.1.1 InitMonitorForEvent

[SWS_Dem_00256] [

Service Name	<Module>_DemInitMonitorFor<EventName>	
Syntax	Std_ReturnType <Module>_DemInitMonitorFor<EventName> (Dem_InitMonitorReasonType InitMonitorReason)	
Sync/Async	Synchronous	
Reentrancy	Reentrant	
Parameters (in)	InitMonitorReason	Specific (re-)initialization reason evaluated from the monitor to identify the initialization kind to be performed.





Parameters (inout)	None	
Parameters (out)	None	
Return value	Std_ReturnType	Return value unused - only for compatibility with according RTE operation.
Description	Inits the diagnostic monitor of a specific event. There is one separate callback per event (if configured), if no port interface is provided by the Dem.	
Available via	Dem_Externals.h	

](SRS_BSW_00310, SRS_BSW_00101)

8.4.3.1.2 DemTriggerOnComponentStatus

[SWS_Dem_01116] [

Service Name	<Module>_DemTriggerOnComponentStatus	
Syntax	Std_ReturnType <Module>_DemTriggerOnComponentStatus (Dem_ComponentIdType ComponentId)	
Sync/Async	Synchronous	
Reentrancy	Reentrant	
Parameters (in)	ComponentId	Identification of a DemComponent.
Parameters (inout)	None	
Parameters (out)	None	
Return value	Std_ReturnType	Return value unused - only for compatibility with according RTE operation.
Description	Triggers on changes of the DemComponent failed status.	
Available via	Dem_Externals.h	

]()

8.4.3.2 ClearDtcNotification

[SWS_Dem_91002] [

Service Name	<Module>_ClearDtcNotification	
Syntax	Std_ReturnType <Module>_ClearDtcNotification (uint32 DTC, Dem_DTCFormatType DTCFormat, Dem_DTCOriginType DTCOrigin)	
Sync/Async	Asynchronous	
Reentrancy	Non Reentrant	
Parameters (in)	DTC	DTC or group of DTC that is cleared.
	DTCFormat	Format of the DTC value.
	DTCOrigin	Event memory which is selected by the current clear operation.
Parameters (inout)	None	





Parameters (out)	None	
Return value	Std_ReturnType	E_OK is always returned
Description	Called by the Dem when performing a clear DTC operation.	
Available via	Dem_Externals.h	

]()

8.4.3.3 DemGeneralTriggerOnMonitorStatus

[SWS_Dem_91009] [

Service Name	<Module>_DemGeneralTriggerOnMonitorStatus	
Syntax	Std_ReturnType <Module>_DemGeneralTriggerOnMonitorStatus (Dem_EventIdType EventId)	
Sync/Async	Synchronous	
Reentrancy	Reentrant	
Parameters (in)	EventId	Identification of an event by assigned EventId.
Parameters (inout)	None	
Parameters (out)	None	
Return value	Std_ReturnType	E_OK: this function always returns E_OK for compatibility reasons with RTE
Description	Triggers on changes of the monitor status. Called synchronously in context of event status reporting.	
Available via	Dem_Externals.h	

]()

8.4.3.4 DemGeneralTriggerOnEventUdsStatus

[SWS_Dem_00259] [

Service Name	<Module>_DemGeneralTriggerOnEventUdsStatus	
Syntax	Std_ReturnType <Module>_DemGeneralTriggerOnEventUdsStatus (Dem_EventIdType EventId, Dem_UdsStatusByteType EventStatusByteOld, Dem_UdsStatusByteType EventStatusByteNew)	
Sync/Async	Synchronous	
Reentrancy	Reentrant	
Parameters (in)	EventId	Identification of an event by assigned EventId.
	EventStatusByteOld	UDS DTC status byte of event before change (refer to chapter "Status bit support").
	EventStatusByteNew	UDS DTC status byte of event after change (refer to chapter "Status bit support").
Parameters (inout)	None	





Parameters (out)	None	
Return value	Std_ReturnType	E_OK: this function always returns E_OK for compatibility reasons with RTE.
Description	Triggers on changes of the UDS DTC status byte.	
Available via	Dem_Externals.h	

](RS_Diag_04148)

8.4.3.5 DemTriggerOnEventUdsStatus

[SWS_Dem_91006] [

Service Name	<Module>_DemTriggerOnEventUdsStatus	
Syntax	Std_ReturnType <Module>_DemTriggerOnEventUdsStatus (Dem_UdsStatusByteType EventStatusByteOld, Dem_UdsStatusByteType EventStatusByteNew)	
Sync/Async	Synchronous	
Reentrancy	Reentrant	
Parameters (in)	EventStatusByteOld	UDS DTC status byte of event before change (refer to chapter "Status bit support").
	EventStatusByteNew	UDS DTC status byte of event after change (refer to chapter "Status bit support").
Parameters (inout)	None	
Parameters (out)	None	
Return value	Std_ReturnType	E_OK: this function always returns E_OK for compatibility reasons with RTE
Description	Triggers on changes of the UDS DTC status byte.	
Available via	Dem_Externals.h	

]()

8.4.3.6 DemTriggerOnDTCStatus

[SWS_Dem_00260] [

Service Name	<Module>_DemTriggerOnDTCStatus	
Syntax	Std_ReturnType <Module>_DemTriggerOnDTCStatus (uint32 DTC, Dem_UdsStatusByteType DTCStatusOld, Dem_UdsStatusByteType DTCStatusNew)	
Sync/Async	Synchronous	
Reentrancy	Reentrant	
Parameters (in)	DTC	Diagnostic Trouble Code in UDS format.
	DTCStatusOld	UDS status before change





	DTCStatusNew	UDS status after change
Parameters (inout)	None	
Parameters (out)	None	
Return value	Std_ReturnType	E_OK: this function always returns E_OK for compatibility reasons with RTE.
Description	Triggers on changes of the UDS status byte.	
Available via	Dem_Externals.h	

]()

8.4.3.7 DemTriggerOnMonitorStatus

[SWS_Dem_91010] [

Service Name	<Module>_DemTriggerOnMonitorStatus	
Syntax	Std_ReturnType <Module>_DemTriggerOnMonitorStatus (void)	
Sync/Async	Synchronous	
Reentrancy	Reentrant	
Parameters (in)	None	
Parameters (inout)	None	
Parameters (out)	None	
Return value	Std_ReturnType	E_OK: this function always returns E_OK for compatibility reasons with RTE
Description	Triggers on changes of the monitor status. Called synchronously in context of event status reporting.	
Available via	Dem_Externals.h	

]()

8.4.3.8 EventDataChanged

[SWS_Dem_00562] [

Service Name	<Module>_DemTriggerOnEventData	
Syntax	Std_ReturnType <Module>_DemTriggerOnEventData (Dem_EventIdType EventId)	
Sync/Async	Synchronous	
Reentrancy	Reentrant	
Parameters (in)	EventId	Identification of an event by assigned EventId.
Parameters (inout)	None	
Parameters (out)	None	
Return value	Std_ReturnType	E_OK: this function always returns E_OK for compatibility reasons with RTE.





Description	Triggers on changes of the event related data in the event memory.
Available via	Dem_Externals.h

](RS_Diag_04160)

8.4.3.9 ClearEventAllowed

[SWS_Dem_00563] [

Service Name	<Module>_DemClearEventAllowed<ForCondition>	
Syntax	Std_ReturnType <Module>_DemClearEventAllowed<ForCondition> (boolean* Allowed)	
Sync/Async	Synchronous	
Reentrancy	Reentrant	
Parameters (in)	None	
Parameters (inout)	None	
Parameters (out)	Allowed	True - clearance of event is allowed False - clearance of event is not allowed
Return value	Std_ReturnType	E_OK: Operation was successful E_NOT_OK: Operation failed
Description	Triggers on DTC-deletion, which is not allowed if the out-parameter returns False. There is one separate callback per condition, which can be assigned to one or several events, if no port interface is provided by the Dem. Parameter "Allowed" will be unchanged in case E_NOT_OK is returned.	
Available via	Dem_Externals.h	

]()

8.4.3.10 ReadDataElement

If `DemDataElementFncSignature` is set to `DATA_FNC_NORMAL`, the following definition is used:

[SWS_Dem_00564] [

Service Name	<Module>_DemRead<DataElement>	
Syntax	Std_ReturnType <Module>_DemRead<DataElement> (uint8* Buffer, [Dem_MonitorDataType monitorData0])	
Sync/Async	Synchronous	
Reentrancy	Reentrant	
Parameters (in)	monitorData0	MonitorData that was provided by Dem_SetEventStatusWith MonitorData
Parameters (inout)	None	
Parameters (out)	Buffer	Buffer containing the value of the data element





Return value	Std_ReturnType	E_OK: Operation was successful E_NOT_OK: Operation failed
Description	Requests the current value of the data element. There is one separate callback per data element, if no port interface is provided by the Dem.	
Available via	Dem_Externals.h	

]()

Note: Square brackets [] indicate that an argument is optional.

If `DemDataElementFncSignature` is set to `DATA_FNC_PROXY`, the following definition is used:

[SWS_Dem_91060]{DRAFT} [

Service Name	<Module>_DemRead<DataElement> (draft)	
Syntax	Std_ReturnType <Module>_DemRead<DataElement> (uint8* Data, uint16 DataLength, Dcm_NegativeResponseType* ErrorCode)	
Sync/Async	Synchronous	
Reentrancy	Reentrant	
Parameters (in)	DataLength	Length in byte of the data to be read
Parameters (inout)	None	
Parameters (out)	Data	Buffer where the requested data shall be copied to
	ErrorCode	If the operation Xxx_ReadData returns value E_NOT_OK, the Dcm module shall send a negative response with NRC code equal to the parameter ErrorCode parameter value. This parameter exists to ensure 1:1 interface compatibility for Dcm and Dem SwCluC proxy interfaces enabling a common data access. The returned error code has no meaning for the Dem and shall be discarded.
Return value	Std_ReturnType	E_OK: Request was successful. E_NOT_OK: Request was not successful.
Description	Requests the current value of the data element. There is one separate callback per data element, if no port interface is provided by the Dem. Tags: atp.Status=draft	
Available via	Dem_Externals.h	

] ([RS_Diag_04254](#))

8.4.3.11 GetFaultDetectionCounter

[SWS_Dem_00263] [

Service Name	<Module>_DemGetFaultDetectionCounter<ForEvent>	
Syntax	Std_ReturnType <Module>_DemGetFaultDetectionCounter<ForEvent> (sint8* FaultDetectionCounter)	





Sync/Async	Synchronous	
Reentrancy	Reentrant	
Parameters (in)	None	
Parameters (inout)	None	
Parameters (out)	FaultDetectionCounter	This parameter receives the fault detection counter information of the requested EventId. If the return value of the function call is other than E_OK this parameter does not contain valid data. -128dec...127dec PASSED...FAILED according to ISO 14229-1
Return value	Std_ReturnType	E_OK: request was successful E_NOT_OK: request failed
Description	Gets the current fault detection counter value. There is one c-callback per event using monitor-internal debouncing, if no port interface is provided by the Dem.	
Available via	Dem_Externals.h	

]()

8.4.3.12 Dem_CallbackEventSyncStorageProcessed

[SWS_Dem_91042]{DRAFT} [

Service Name	Dem_CallbackEventSyncStorageProcessed (draft)	
Syntax	Std_ReturnType Dem_CallbackEventSyncStorageProcessed (void)	
Service ID [hex]	0xc0	
Sync/Async	Synchronous	
Reentrancy	Reentrant	
Parameters (in)	None	
Parameters (inout)	None	
Parameters (out)	None	
Return value	Std_ReturnType	E_OK: For RTE compatibility reasons, only E_OK is allowed and returned by the caller.
Description	Called by the Dem after the internal processing of Dem_SetEventFailedWithSyncFreezeFrame is done and a further call of Dem_SetEventFailedWithSyncFreezeFrame with the same event ID can be processed by the Dem. Tags: atp.Status=draft	
Available via	Dem.h	

]()

8.5 Scheduled functions

These functions are directly called by Basic Software Scheduler. The following functions shall have no return value and no parameter. All functions shall be non reentrant.

8.5.1 Dem_MainFunction

[SWS_Dem_00266] [

Service Name	Dem_MainFunction
Syntax	void Dem_MainFunction (void)
Service ID [hex]	0x55
Description	Processes all not event based Dem internal functions.
Available via	SchM_Dem.h

]()

[SWS_Dem_00125] [The function Dem_MainFunction shall process all not event based Dem module internal functions.]([SRS_BSW_00373](#))

For details refer to the chapter 8.5 “Scheduled Functions” in SWS_BSWGeneral.

8.5.2 Runnable Entity MainFunction

```

1 RunnableEntity MainFunction
2     symbol "Dem_MainFunction"
3     canbeInvokedConcurrently = FALSE
4     SSCP = port CBEventUdsStatusChanged_*,
5           CallbackEventUdsStatusChanged
6     SSCP = port GeneralCBStatusEvt,
7           GeneralCallbackEventUdsStatusChanged
8     SSCP = port CBStatusDTC_*, DTCStatusChanged
9     SSCP = port CBDataEvt_*, EventDataChanged
10    SSCP = port GeneralCBDataEvt, EventDataChanged
11    SSCP = port CBReadData_*, ReadData

```

8.6 Service Interfaces

8.6.1 Implementation Data Types

8.6.1.1 Dem_DataType

[SWS_Dem_91026] [

Name	Dem_DataType_{Data}	
Kind	Type	
Derived from	Basetype	Variation





	Dem_DataArrayType_{Data}	{(ecuc((Dem/DemGeneral/DemDataElementClass/DemExternalCSDataElementClass/DemDataElementDataType) == ([S U]INT[8 16 32] FLOAT)_N) ((Dem/DemGeneral/DemDataElementClass/DemExternalSRDataElementClass/DemDataElementDataType) == ([S U]INT[8 16 32] FLOAT)_N))}
	Dem_DataPrimitiveType_{Data}	{(ecuc((Dem/DemGeneral/DemDataElementClass/DemExternalCSDataElementClass/DemDataElementDataType) == (BOOLEAN [S U]INT[8 16 32] FLOAT) ((Dem/DemGeneral/DemDataElementClass/DemExternalSRDataElementClass/DemDataElementDataType) == (BOOLEAN [S U]INT[8 16 32] FLOAT))))}
Description	Data type definition for external data elements	
Variation	(((ecuc(Dem/DemGeneral/DemDataElementClass)) instanceof {ecuc(Dem/DemGeneral/DemDataElementClass/DemExternalCSDataElementClass)}) && ((ecuc(Dem/DemGeneral/DemDataElementClass/DemExternalCSDataElementClass/DemDataElementUsePort) == true)) ((ecuc(Dem/DemGeneral/DemDataElementClass)) instanceof {ecuc(Dem/DemGeneral/DemDataElementClass/DemExternalSRDataElementClass)})) Data = {ecuc(Dem/DemGeneral/DemDataElementClass.SHORT-NAME)}	
Available via	Rte_Dem_Type.h	

]()

8.6.1.2 Dem_DataPrimitiveType

[SWS_Dem_91033] [

Name	Dem_DataPrimitiveType_{Data}	
Kind	Type	
Derived from	Basetype	Variation
	boolean	{(ecuc((Dem/DemGeneral/DemDataElementClass/DemExternalCSDataElementClass/DemDataElementDataType) == BOOLEAN) ((Dem/DemGeneral/DemDataElementClass/DemExternalSRDataElementClass/DemDataElementDataType) == BOOLEAN))}
	float32	{(ecuc((Dem/DemGeneral/DemDataElementClass/DemExternalCSDataElementClass/DemDataElementDataType) == FLOAT) ((Dem/DemGeneral/DemDataElementClass/DemExternalSRDataElementClass/DemDataElementDataType) == FLOAT))}
	sint16	{(ecuc((Dem/DemGeneral/DemDataElementClass/DemExternalCSDataElementClass/DemDataElementDataType) == SINT16) ((Dem/DemGeneral/DemDataElementClass/DemExternalSRDataElementClass/DemDataElementDataType) == SINT16))}
	sint32	{(ecuc((Dem/DemGeneral/DemDataElementClass/DemExternalCSDataElementClass/DemDataElementDataType) == SINT32) ((Dem/DemGeneral/DemDataElementClass/DemExternalSRDataElementClass/DemDataElementDataType) == SINT32))}
	sint8	{(ecuc((Dem/DemGeneral/DemDataElementClass/DemExternalCSDataElementClass/DemDataElementDataType) == SINT8) ((Dem/DemGeneral/DemDataElementClass/DemExternalSRDataElementClass/DemDataElementDataType) == SINT8))}
	uint16	{(ecuc((Dem/DemGeneral/DemDataElementClass/DemExternalCSDataElementClass/DemDataElementDataType) == UINT16) ((Dem/DemGeneral/DemDataElementClass/DemExternalSRDataElementClass/DemDataElementDataType) == UINT16))}





	uint32	{{(ecuc((Dem/DemGeneral/DemDataElementClass/DemExternalCSDataElementClass/DemDataElementDataType) == UINT32) (Dem/DemGeneral/DemDataElementClass/DemExternalSRDataElementClass/DemDataElementDataType) == UINT32))}}
	uint8	{{(ecuc((Dem/DemGeneral/DemDataElementClass/DemExternalCSDataElementClass/DemDataElementDataType) == UINT8) (Dem/DemGeneral/DemDataElementClass/DemExternalSRDataElementClass/DemDataElementDataType) == UINT8))}}
Description	-	
Variation	{{(ecuc((Dem/DemGeneral/DemDataElementClass/DemExternalCSDataElementClass/DemDataElementDataType) == (BOOLEAN [S U]INT[8 16 32] FLOAT) (Dem/DemGeneral/DemDataElementClass/DemExternalSRDataElementClass/DemDataElementDataType) == (BOOLEAN [S U]INT[8 16 32] FLOAT))))}} Data = {ecuc(Dem/DemGeneral/DemDataElementClass.SHORT-NAME)}	
Available via	Rte_Dem_Type.h	

]()

8.6.1.3 Dem_DataArrayType

[SWS_Dem_91034] [

Name	Dem_DataArrayType_{Data}	
Kind	Array	
Element type	Type	Variation
	float32	{{(ecuc((Dem/DemGeneral/DemDataElementClass/DemExternalCSDataElementClass/DemDataElementDataType) == FLOAT_N) (Dem/DemGeneral/DemDataElementClass/DemExternalSRDataElementClass/DemDataElementDataType) == FLOAT_N))}}
	sint16	{{(ecuc((Dem/DemGeneral/DemDataElementClass/DemExternalCSDataElementClass/DemDataElementDataType) == SINT16_N) (Dem/DemGeneral/DemDataElementClass/DemExternalSRDataElementClass/DemDataElementDataType) == SINT16_N))}}
	sint32	{{(ecuc((Dem/DemGeneral/DemDataElementClass/DemExternalCSDataElementClass/DemDataElementDataType) == SINT32_N) (Dem/DemGeneral/DemDataElementClass/DemExternalSRDataElementClass/DemDataElementDataType) == SINT32_N))}}
	sint8	{{(ecuc((Dem/DemGeneral/DemDataElementClass/DemExternalCSDataElementClass/DemDataElementDataType) == SINT8_N) (Dem/DemGeneral/DemDataElementClass/DemExternalSRDataElementClass/DemDataElementDataType) == SINT8_N))}}
	uint16	{{(ecuc((Dem/DemGeneral/DemDataElementClass/DemExternalCSDataElementClass/DemDataElementDataType) == UINT16_N) (Dem/DemGeneral/DemDataElementClass/DemExternalSRDataElementClass/DemDataElementDataType) == UINT16_N))}}
	uint32	{{(ecuc((Dem/DemGeneral/DemDataElementClass/DemExternalCSDataElementClass/DemDataElementDataType) == UINT32_N) (Dem/DemGeneral/DemDataElementClass/DemExternalSRDataElementClass/DemDataElementDataType) == UINT32_N))}}
	uint8	{{(ecuc((Dem/DemGeneral/DemDataElementClass/DemExternalCSDataElementClass/DemDataElementDataType) == UINT8_N) (Dem/DemGeneral/DemDataElementClass/DemExternalSRDataElementClass/DemDataElementDataType) == UINT8_N))}}





Size	-
Description	Array data type definition for external data elements
Variation	{(ecuc((Dem/DemGeneral/DemDataElementClass/DemExternalCSDataElementClass/DemDataElementDataType) == ([S U]INT[8 16 32] FLOAT)_N) ((Dem/DemGeneral/DemDataElementClass/DemExternalSRDataElementClass/DemDataElementDataType) == ([S U]INT[8 16 32] FLOAT)_N))} Data = {ecuc(Dem/DemGeneral/DemDataElementClass.SHORT-NAME)}
Available via	Rte_Dem_Type.h

]()

8.6.1.4 Dem_DTCTOriginType

[SWS_Dem_00934] [

Name	Dem_DTCTOriginType		
Kind	Type		
Derived from	uint16		
Range	DEM_DTC_ORIGIN_PRIMARY_MEMORY	0x0001	Event information located in the primary memory
	DEM_DTC_ORIGIN_PERMANENT_MEMORY	0x0003	The Event information is located in the permanent memory
	DEM_DTC_ORIGIN_OBD_RELEVANT_MEMORY	0x0004	OBD event information located in the primary memory.
	DEM_DTC_ORIGIN_USERDEFINED_MEMORY_<Name>	0x01XX	Event information located in the user defined memory, where XX is the configured DemUserDefinedMemoryIdentifier in hexadecimal and <Name> is the Short-Name of the DemUserDefinedMemory.
Description	This enum is used to define the location of the events. The definition and use of the different memory types is OEM-specific.		
Variation	-		
Available via	Rte_Dem_Type.h		

]()

8.6.1.5 Dem_DebouncingStateType

[SWS_Dem_01000] [

Name	Dem_DebouncingStateType			
Kind	Bitfield			
Derived from	uint8			
Elements	Kind	Name	Mask	Description
	bit	DEM_TEMPORARILY_DEFECTIVE	0x01	Bit 0: Temporarily Defective (corresponds to 0 < FDC < 127)





	bit	DEM_FINALY_DEFECTIVE	0x02	Bit 1: finally Defective (corresponds to FDC = 127)
	bit	DEM_TEMPORARILY_HEALED	0x04	Bit 2: temporarily healed (corresponds to -128 < FDC < 0)
	bit	DEM_TEST_COMPLETE	0x08	Bit 3: Test complete (corresponds to FDC = -128 or FDC = 127)
	bit	DEM_DTR_UPDATE	0x10	Bit 4: DTR Update (= Test complete && Debouncing complete && enable conditions / storage conditions fulfilled)
Description	-			
Variation	-			
Available via	Rte_Dem_Type.h			

](RS_Diag_04105)

8.6.1.6 Dem_DebounceResetStatusType

[SWS_Dem_00927] [

Name	Dem_DebounceResetStatusType		
Kind	Type		
Derived from	uint8		
Range	DEM_DEBOUNCE_STATUS_FREEZE	0x00	Freeze the internal debounce counter/timer.
	DEM_DEBOUNCE_STATUS_RESET	0x01	Reset the internal debounce counter/timer.
		0x02 - 0xFF	reserved
Description	This type contains all definitions to control an internal debounce counter/timer via the function Dem_ResetEventDebounceStatus().		
Variation	-		
Available via	Rte_Dem_Type.h		

]()

8.6.1.7 Dem_DTRControlType

[SWS_Dem_00941] [

Name	Dem_DTRControlType		
Kind	Type		
Derived from	uint8		
Range	DEM_DTR_CTL_NORMAL	0x00	Values are reported and regarded as valid test result





	DEM_DTR_CTL_NO_MAX	0x01	Values are reported, but maximum limit is not available (not valid); upper limit value is ignored.
	DEM_DTR_CTL_NO_MIN	0x02	Values are reported, but minimum limit is not available (not valid); lower limit value is ignored.
	DEM_DTR_CTL_RESET	0x03	Values are all ignored. External representation will be all zeros as initialized (e.g. after fault clear)
	DEM_DTR_CTL_INVISIBLE	0x04	Values are all ignored. This DTR is treated for the external view (tester) as if not integrated.
Description	Control parameter for the interpretation of the reported test results.		
Variation	–		
Available via	Rte_Dem_Type.h		

]()

8.6.1.8 Dem_EventIdType

[SWS_Dem_00925] [

Name	Dem_EventIdType		
Kind	Type		
Derived from	uint16		
Range	1..65535	–	Internal identifier of a diagnostic event Remark: 0 is not a valid value
Description	Identification of an event by assigned EventId. The EventId is assigned by the Dem. Example: 1 refers to monitor x, 2 refers to monitor y, etc.		
Variation	–		
Available via	Rte_Dem_Type.h		

]()

8.6.1.9 Dem_EventStatusType

[SWS_Dem_00926] [

Name	Dem_EventStatusType		
Kind	Type		
Derived from	uint8		
Range	DEM_EVENT_STATUS_PASSED	0x00	Monitor reports qualified test result passed.
	DEM_EVENT_STATUS_FAILED	0x01	Monitor reports qualified test result failed.



△

	DEM_EVENT_STATUS_PREPASSED	0x02	Monitor reports non-qualified test result pre-passed (debounced Dem-internally).
	DEM_EVENT_STATUS_PREFAILED	0x03	Monitor reports non-qualified test result pre-failed (debounced Dem-internally).
	DEM_EVENT_STATUS_FDC_THRESHOLD_REACHED	0x04	Monitor triggers the storage of ExtendedDataRecords and FreezeFrames ON_FDC_THRESHOLD.
		0x05 - 0xFF	reserved
Description	This type contains all monitor test result values, which can be reported via Dem_SetEventStatus().		
Variation	–		
Available via	Rte_Dem_Type.h		

]()

8.6.1.10 Dem_DTCFormatType

[SWS_Dem_00933] [

Name	Dem_DTCFormatType		
Kind	Type		
Derived from	uint8		
Range	DEM_DTC_FORMAT_OBD	0	selects the 2-byte OBD DTC format (refer to configuration parameter DemObdDTC)
	DEM_DTC_FORMAT_UDS	1	selects the 3-byte UDS DTC format (refer to configuration parameter DemUdsDTC)
	DEM_DTC_FORMAT_J1939	2	selects the merged SPN + FMI to 3-byte J1939 DTC format (refer to DemJ1939DTC)
	DEM_DTC_FORMAT_OBD_3BYTE	3	Selects the 3-byte OBD DTC defined by DemDtcValue3Byte in case that SAE J2012 and UDS DTC format separation is used.
Description	This type is used to select the format of the DTC value.		
Variation	–		
Available via	Rte_Dem_Type.h		

] ([RS_Diag_04112](#))

8.6.1.11 Dem_InitMonitorReasonType

[SWS_Dem_00942] [

Name	Dem_InitMonitorReasonType		
Kind	Type		
Derived from	uint8		
Range	DEM_INIT_MONITOR_CLEAR	0x01	Event was cleared and all internal values and states are reset.
	DEM_INIT_MONITOR_RESTART	0x02	Operation cycle of the event was restarted.
	DEM_INIT_MONITOR_REENABLED	0x03	Enable conditions or DTC settings re-enabled.
	DEM_INIT_MONITOR_STORAGE_REENABLED	0x04	Storage condition reenabled.
Description	(Re-)Initialization reason returned by the callback <Module>_DemInitMonitorFor<EventName>().		
Variation	-		
Available via	Rte_Dem_Type.h		

] ([RS_Diag_04063](#))

8.6.1.12 Dem_IumprDenomCondIdType

[SWS_Dem_00943] [

Name	Dem_IumprDenomCondIdType		
Kind	Type		
Derived from	uint8		
Range	DEM_IUMPR_GENERAL_INDIVIDUAL_DENOMINATOR	0x05	Individual denominators to support different conditions than the general denominator. It acts on individual denominators and allows a different condition to be set than for the general denominator. If the standard individual denominator conditions differ from the general denominator conditions, they typically differ by a "fueled engine" criterion.
	DEM_IUMPR_GENERAL_OBDCOND	0x06	IUMPR denominator condition "General Denominator" for output with Infotype \$08/\$0B
	DEM_IUMPR_DEN_COND_COLDSTART_CMPL	0x07	Complete IUMPR denominator condition "Cold Start"
	DEM_IUMPR_DEN_COND_EVAP_CMPL	0x08	Complete IUMPR denominator condition "EVAP"
	DEM_IUMPR_DEN_COND_500MI_CMPL	0x09	Complete IUMPR denominator condition "500 miles"
	DEM_IUMPR_DEN_COND_CSERS	0x10	IUMPR denominator condition for "Cold start emission reduction strategy" monitors



△

Description	This type contains all possible additional IUMPR denominator conditions to be broadcasted among OBD-relevant ECUs.
Variation	–
Available via	Rte_Dem_Type.h

]()

8.6.1.13 Dem_IumprDenomCondStatusType

[SWS_Dem_00944] [

Name	Dem_IumprDenomCondStatusType		
Kind	Type		
Derived from	uint8		
Range	DEM_IUMPR_DEN_STATUS_NOT_REACHED	0x00	Condition of IUMPR-Denominator given by IUMPRDenCondId is not met (yet).
	DEM_IUMPR_DEN_STATUS_REACHED	0x01	Condition of IUMPR-Denominator given by IUMPRDenCondId is met
	DEM_IUMPR_DEN_STATUS_INHIBITED	0x02	Condition of IUMPR-Denominator given by IUMPRDenCondId is inhibited and cannot be reached.
		0x03 - 0xFF	reserved
Description	This type contains all possible states of an additional IUMPR denominator condition to be broadcasted among OBD-relevant ECUs.		
Variation	–		
Available via	Rte_Dem_Type.h		

]()

8.6.1.14 Dem_MaxDataValueType

[SWS_Dem_01072] [

Name	Dem_MaxDataValueType		
Kind	Array	Element type	uint8
Size	size of largest Extended data class / Freeze frame record Elements		
Description	–		
Variation	–		
Available via	Rte_Dem_Type.h		

]()

8.6.1.15 Dem_MonitorDataType

[SWS_Dem_91036] [

Name	Dem_MonitorDataType
Kind	Type
Derived from	uint32
Description	This type is used to pass monitoring data to the Dem.
Variation	–
Available via	Rte_Dem_Type.h

]()

8.6.1.16 Dem_MonitorStatusType

[SWS_Dem_91005] [

Name	Dem_MonitorStatusType			
Kind	Bitfield			
Derived from	uint8			
Elements	Kind	Name	Mask	Description
	bit	DEM_MONITOR_STATUS_TF	0x01	Bit0: TestFailed
	bit	DEM_MONITOR_STATUS_TNCTOC	0x02	Bit1: TestNotCompletedThis OperationCycle
Description	This type contains possible monitor status values.			
Variation	–			
Available via	Rte_Dem_Type.h			

]()

8.6.1.17 Dem_IndicatorStatusType

[SWS_Dem_00930] [

Name	Dem_IndicatorStatusType		
Kind	Type		
Derived from	uint8		
Range	DEM_INDICATOR_OFF	0x00	Indicator off mode
	DEM_INDICATOR_CONTINUOUS	0x01	Indicator continuously on mode
	DEM_INDICATOR_BLINKING	0x02	Indicator blinking mode
	DEM_INDICATOR_BLINK_CONT	0x03	Indicator blinking or continuously on mode
	DEM_INDICATOR_SLOW_FLASH	0x04	Indicator slow flashing mode



△

	DEM_INDICATOR_FAST_FLASH	0x05	Indicator fast flashing mode
	DEM_INDICATOR_ON_DEMAND	0x06	Indicator on-demand mode
	DEM_INDICATOR_SHORT	0x07	Indicator short mode
Description	Indicator mode used by Dem_GetIndicatorStatus().		
Variation	–		
Available via	Rte_Dem_Type.h		

]()

8.6.1.18 Dem_PID21valueType

[SWS_Dem_01073] [

Name	Dem_PID21valueType		
Kind	Array	Element type	uint8
Size	2 Elements		
Description	–		
Variation	–		
Available via	Rte_Dem_Type.h		

]()

8.6.1.19 Dem_PID31valueType

[SWS_Dem_01074] [

Name	Dem_PID31valueType		
Kind	Array	Element type	uint8
Size	2 Elements		
Description	–		
Variation	–		
Available via	Rte_Dem_Type.h		

]()

8.6.1.20 Dem_RatioIdType

[SWS_Dem_00940] [

Name	Dem_RatioIdType		
Kind	Type		
Derived from	Basetype	Variation	
	uint16	Configurable, size depends on system complexity (refer to range of configuration parameter DemRatioId)	
	uint8	Configurable, size depends on system complexity (refer to range of configuration parameter DemRatioId)	
Range	0..255, 0..65535	–	Configurable, size depends on system complexity (refer to range of configuration parameter DemRatioId)
Description	OBD specific ratio Id (related to a specific event, a FID, and an IUMPR group). This type depends on the Dem configuration.		
Variation	–		
Available via	Rte_Dem_Type.h		

]()

8.6.1.21 Dem_UdsStatusByteType

[SWS_Dem_00928] [

Name	Dem_UdsStatusByteType			
Kind	Bitfield			
Derived from	uint8			
Lower limit	0x00			
Upper limit	0xFF			
Elements	Kind	Name	Mask	Description
	bit	DEM_UDS_STATUS_TF	0x01	bit 0: TestFailed
	bit	DEM_UDS_STATUS_TFTOC	0x02	bit 1: TestFailedThisOperation Cycle
	bit	DEM_UDS_STATUS_PDTC	0x04	bit 2: PendingDTC
	bit	DEM_UDS_STATUS_CDTC	0x08	bit 3: ConfirmedDTC
	bit	DEM_UDS_STATUS_TNCSLC	0x10	bit 4: TestNotCompletedSince LastClear
	bit	DEM_UDS_STATUS_TFSLC	0x20	bit 5: TestFailedSinceLastClear
	bit	DEM_UDS_STATUS_TNCTOC	0x40	bit 6: TestNotCompletedThis OperationCycle
	bit	DEM_UDS_STATUS_WIR	0x80	bit 7: WarningIndicator Requested
Description	In this data-type each bit has an individual meaning. The bit is set to 1 when the condition holds. For example, if the 2nd bit (0x02) is set to 1, this means that the test failed this operation cycle. If the bit is set to 0, it has not yet failed this cycle.			
Variation	–			
Available via	Rte_Dem_Type.h			

]()

8.6.1.22 Dem_PID4DvalueType

[SWS_Dem_91028] [

Name	Dem_PID4DvalueType		
Kind	Array	Element type	uint8
Size	2 Elements		
Description	–		
Variation	({ecuc(Dem/DemGeneral.DemOBDSupport)} == DEM_OBD_MASTER_ECU)		
Available via	Rte_Dem_Type.h		

]()

8.6.1.23 Dem_PID4EvalueType

[SWS_Dem_91029] [

Name	Dem_PID4EvalueType		
Kind	Array	Element type	uint8
Size	2 Elements		
Description	–		
Variation	({ecuc(Dem/DemGeneral.DemOBDSupport)} == DEM_OBD_MASTER_ECU)		
Available via	Rte_Dem_Type.h		

]()

8.6.2 Sender-Receiver-Interfaces

8.6.2.1 DataServices_{Data}

[SWS_Dem_00850] [

Name	DataServices_{Data}		
Comment	–		
IsService	false		
Variation	({ecuc(Dem/DemGeneral/DemDataElementClass)} instanceof {ecuc(Dem/DemGeneral/DemDataElementClass/DemExternalSRDataElementClass)}) Data = {ecuc(Dem/DemGeneral/DemDataElementClass.SHORT-NAME)}		
Data Elements	data		
	Type	Dem_DataType_{Data}	
	Variation	Data = {ecuc(Dem/DemGeneral/DemDataElementClass.SHORT-NAME)}	

]()

8.6.3 Client-Server-Interfaces

8.6.3.1 CallbackClearEventAllowed

[SWS_Dem_00620] [

Name	CallbackClearEventAllowed		
Comment	If configured, it gets the permission to clear a specific event from the SW-C. For each event, there can be one port of this interface type.		
IsService	true		
Variation	-		
Possible Errors	0	E_OK	Operation successful
	1	E_NOT_OK	Operation failed

Operation	ClearEventAllowed		
Comment	-		
Mapped to API	<Module>_DemClearEventAllowed<ForCondition>		
Variation	-		
Parameters	Allowed		
	Type	boolean	
	Direction	OUT	
	Comment	True - clearance of event is allowed False - clearance of event is not allowed	
	Variation	-	
Possible Errors	E_OK E_NOT_OK		

] ([RS_Diag_04117](#))

8.6.3.2 CallbackComponentStatusChanged

[SWS_Dem_01195] [

Name	CallbackComponentStatusChanged		
Comment	-		
IsService	true		
Variation	-		
Possible Errors	-	-	-

Operation	ComponentStatusChanged		
Comment	-		
Mapped to API	-		
Variation	-		
Parameters	ComponentFailedStatus		
	Type	boolean	
	Direction	IN	
	Comment	-	



△

	Variation	–
Possible Errors		–

]()

8.6.3.3 CallbackDTCStatusChange

[SWS_Dem_00617] [

Name	CallbackDTCStatusChange		
Comment	If configured it triggers SW-Cs on DTC status byte changes via DemCallbackDTCStatus Changed, DemCallbackOBDDTCStatusChanged, and / or DemCallbackJ1939DTCStatus Changed. There can be several ports of this interface type, provided globally by the Dem Service Component.		
IsService	true		
Variation	–		
Possible Errors	0	E_OK	Operation successful
	1	E_NOT_OK	Operation failed

Operation	DTCStatusChanged		
Comment	–		
Mapped to API	<Module>_DemTriggerOnDTCStatus		
Variation	–		
Parameters	DTC		
	Type	uint32	
	Direction	IN	
	Comment	–	
	Variation	–	
	DTCStatusOld		
	Type	Dem_UdsStatusByteType	
	Direction	IN	
	Comment	–	
	Variation	–	
	DTCStatusNew		
	Type	Dem_UdsStatusByteType	
	Direction	IN	
Comment	–		
Variation	–		
Possible Errors	E_OK E_NOT_OK		

]()

8.6.3.4 CallbackEventDataChanged

[SWS_Dem_00618] [

Name	CallbackEventDataChanged		
Comment	If configured it triggers SW-Cs on event related data changes. For each event, there can be one port of this interface type.		
IsService	true		
Variation	–		
Possible Errors	0	E_OK	Operation successful

Operation	EventDataChanged		
Comment	–		
Mapped to API	–		
Variation	–		
Possible Errors	–		

](RS_Diag_04155)

8.6.3.5 CallbackEventUdsStatusChanged

[SWS_Dem_00615] [

Name	CallbackEventUdsStatusChanged		
Comment	If configured it triggers SW-Cs on event status byte changes. For each event, there can be several ports of this interface type.		
IsService	true		
Variation	–		
Possible Errors	0	E_OK	Operation successful

Operation	CallbackEventUdsStatusChanged		
Comment	–		
Mapped to API	–		
Variation	–		
Parameters	EventStatusByteOld		
	Type	Dem_UdsStatusByteType	
	Direction	IN	
	Comment	–	
	Variation	–	
	EventStatusByteNew		
	Type	Dem_UdsStatusByteType	
	Direction	IN	
	Comment	–	
	Variation	–	
Possible Errors	–		

]()

8.6.3.6 CallbackGetFaultDetectCounter

[SWS_Dem_00622] [

Name	CallbackGetFaultDetectCounter		
Comment	If configured it get the monitor-internal fault detection counter value of a specific event from the SW-C.		
IsService	true		
Variation	-		
Possible Errors	0	E_OK	Operation successful
	1	E_NOT_OK	Operation failed

Operation	GetFaultDetectionCounter		
Comment	-		
Mapped to API	<Module>_DemGetFaultDetectionCounter<ForEvent>		
Variation	-		
Parameters	FaultDetectionCounter		
	Type	sint8	
	Direction	OUT	
	Comment	Value of FaultDetectionCounter	
Possible Errors	E_OK		
	E_NOT_OK		

]()

8.6.3.7 CallbackInitMonitorForEvent

[SWS_Dem_00613] [

Name	CallbackInitMonitorForEvent		
Comment	If configure it triggers an event-specific initialization of the monitor part of the SW-C). For each event, there can be one port of this interface type.		
IsService	true		
Variation	-		
Possible Errors	0	E_OK	Operation successful
	1	E_NOT_OK	Operation failed

Operation	InitMonitorForEvent		
Comment	-		
Mapped to API	<Module>_DemInitMonitorFor<EventName>		
Variation	-		
Parameters	InitMonitorReason		
	Type	Dem_InitMonitorReasonType	
	Direction	IN	
	Comment	-	
Possible Errors	-		





Possible Errors	E_OK E_NOT_OK
------------------------	------------------

](SRS_BSW_00457)

8.6.3.8 CallbackMonitorStatusChange

[SWS_Dem_91011] [

Name	CallbackMonitorStatusChange		
Comment	If configured it triggers SW-Cs on monitor status changes. For each event, there can be several ports of this interface type.		
IsService	true		
Variation	-		
Possible Errors	0	E_OK	Operation successful

Operation	MonitorStatusChanged		
Comment	-		
Mapped to API	-		
Variation	-		
Possible Errors	-		

]()

8.6.3.9 ClearDtcNotification

[SWS_Dem_91003] [

Name	ClearDtcNotification		
Comment	-		
IsService	true		
Variation	(count({ecuc(Dem/DemGeneral/DemEventMemorySet/DemClearDTCNotification/DemClearDtcNotificationFnc)} == NULL) > 0)		
Possible Errors	0	E_OK	Operation successful

Operation	ClearDtcNotification		
Comment	-		
Mapped to API	-		
Variation	-		
Parameters	DTC		
	Type	uint32	
	Direction	IN	
	Comment	-	
	Variation	-	





	DTCFormat	
	Type	Dem_DTCFormatType
	Direction	IN
	Comment	–
	Variation	–
	DTCOrigin	
	Type	Dem_DTCOriginType
	Direction	IN
	Comment	–
	Variation	–
Possible Errors	E_OK	

]()

8.6.3.10 ClearDTC

[SWS_Dem_00666] [

Name	ClearDTC		
Comment	Provides the operations only related to complex device drivers. One part of this interface type is provided globally by the Dem Service Component. It has ClientId as a port-defined argument.		
IsService	true		
Variation	–		
Possible Errors	0	E_OK	Operation successful
	1	E_NOT_OK	Operation failed
	4	DEM_PENDING	Clearing the DTCs is currently in progress. The caller shall call this function again at a later moment.
	5	DEM_CLEAR_BUSY	Another client is currently clearing DTCs. The requested operation will not be started and the caller shall try again at a later moment.
	6	DEM_CLEAR_MEMORY_ERROR	An error occurred during erasing a memory location (e.g. if DemClearDTCBehavior is set to DEM_CLRRESP_NON-VOLATILE_FINISH and erasing of non-volatile-block failed).
	7	DEM_CLEAR_FAILED	DTC clearing failed
	8	DEM_WRONG_DTC	Selected DTC value in selected format does not exist or clearing is restricted by configuration to group of all DTCs only.
	9	DEM_WRONG_DTCORIGIN	Selected DTCOrigin does not exist.
	22	DEM_BUSY	A different Dem_SelectDTC dependent operation according to SWS_Dem_01253 of this client is currently in progress.

Operation	ClearDTC
Comment	–
Mapped to API	Dem_ClearDTC
Variation	–





Possible Errors	E_OK E_NOT_OK DEM_PENDING DEM_CLEAR_BUSY DEM_CLEAR_MEMORY_ERROR DEM_CLEAR_FAILED DEM_WRONG_DTC DEM_WRONG_DTCORIGIN DEM_BUSY
------------------------	---

Operation	SelectDTC	
Comment	–	
Mapped to API	Dem_SelectDTC	
Variation	–	
Parameters	DTC	
	Type	uint32
	Direction	IN
	Comment	–
	Variation	–
	DTCFormat	
	Type	Dem_DTCFormatType
	Direction	IN
	Comment	–
	Variation	–
	DTCOrigin	
	Type	Dem_DTCOriginType
Direction	IN	
Comment	–	
Variation	–	
Possible Errors	E_OK E_NOT_OK	

]()

8.6.3.11 DTCSuppression

[SWS_Dem_00608] [

Name	DTCSuppression		
Comment	Provides the capability to control the suppression of DTCs. One port of this interface type is provided globally by the Dem Service Component.		
IsService	true		
Variation	({ecuc(Dem/DemGeneral/DemSuppressionSupport)}) == DEM_DTC_SUPPRESSION)		
Possible Errors	0	E_OK	Operation successful
	1	E_NOT_OK	Operation failed
	4	DEM_PENDING	Clearing the DTCs is currently in progress. The caller shall call this function again at a later moment.





	8	DEM_WRONG_DTC	Selected DTC value in selected format does not exist or clearing is restricted by configuration to group of all DTCs only.
	9	DEM_WRONG_DTCORIGIN	Selected DTCOrigin does not exist.

Operation	GetDTCSuppression		
Comment	–		
Mapped to API	Dem_GetDTCSuppression		
Variation	–		
Parameters	ClientID		
	Type	uint8	
	Direction	IN	
	Comment	Unique client id, assigned to the instance of the calling module.	
	Variation	–	
	SuppressionStatus		
	Type	boolean	
	Comment	Defines whether the respective DTC is suppressed (TRUE) or enabled (FALSE).	
Variation	–		
Possible Errors	E_OK E_NOT_OK DEM_PENDING DEM_WRONG_DTC DEM_WRONG_DTCORIGIN		

Operation	SetDTCSuppression		
Comment	–		
Mapped to API	Dem_SetDTCSuppression		
Variation	–		
Parameters	ClientID		
	Type	uint8	
	Direction	IN	
	Comment	Unique client id, assigned to the instance of the calling module.	
	Variation	–	
	SuppressionStatus		
	Type	boolean	
	Direction	IN	
Comment	–		
Variation	–		
Possible Errors	E_OK E_NOT_OK DEM_WRONG_DTC DEM_WRONG_DTCORIGIN		

]0

8.6.3.12 DataServices_{Data}

[SWS_Dem_00621] [

Name	DataServices_{Data}		
Comment	If configured it gets the data element value contained in a DID, a PID, or an extended data record from the respective SW-C via client/server or sender/receiver communication (refer to Figure "Dem and Dcm module requests PID data elements of SW-C via ReadData operation"). For each data element, one port of this interface type is provided by the SW-Cs.		
IsService	true		
Variation	<pre>(({ecuc(Dem/DemGeneral/DemDataElementClass)} instanceof {ecuc(Dem/DemGeneral/DemDataElementClass/DemExternalCSDataElementClass)}) && ({ecuc(Dem/DemGeneral/DemDataElementClass/DemExternalCSDataElementClass/DemDataElementUsePort)} == true)) Data = {ecuc(Dem/DemGeneral/DemDataElementClass.SHORT-NAME)}</pre>		
Possible Errors	0	E_OK	Operation successful
	1	E_NOT_OK	Operation failed

Operation	ReadData		
Comment	The server is not allowed to return E_NOT_OK, but shall always provide a valid data value (e.g. a default/replacement value in an error-case) to Dcm/Dem nevertheless the signature of the operation includes E_NOT_OK to ensure compatibility between server runnable and RTE Call API, since the RTE may return negative Std_Return values in certain cases (e.g. partition of server stopped)		
Mapped to API	<Module>_DemRead<DataElement>		
Variation	-		
Parameters	Data		
	Type	Dem_DataType_{Data}	
	Direction	OUT	
	Comment	-	
	Variation	Data = {ecuc(Dem/DemGeneral/DemDataElementClass.SHORT-NAME)}	
	monitorData0		
	Type	Dem_MonitorDataType	
	Direction	IN	
Comment	-		
Variation	<pre>(({ecuc(Dem/DemGeneral/DemDataElementClass/DemExternalCSDataElementClass/DemDataElementProvideMonitorData)} == true))</pre>		
Possible Errors	E_OK E_NOT_OK		

]()

8.6.3.13 DTRCentralReport

[SWS_Dem_00769] [

Name	DTRCentralReport
Comment	Available if OBD support is configured.
IsService	true
Variation	-





Possible Errors	0	E_OK	Operation successful
	1	E_NOT_OK	Operation failed

Operation	SetDTR		
Comment	–		
Mapped to API	Dem_SetDTR		
Variation	–		
Parameters	TestResult		
	Type	sint32	
	Direction	IN	
	Comment	–	
	Variation	–	
	LowerLimit		
	Type	sint32	
	Direction	IN	
	Comment	–	
	Variation	–	
	UpperLimit		
	Type	sint32	
	Direction	IN	
	Comment	–	
	Variation	–	
	Possible Errors	Ctrlval	
Type		Dem_DTRControlType	
Direction		IN	
Comment		–	
Variation		–	

⌋()

Note: One port of this interface type is provided per DtrId by the Dem Service Component. It has the DTRId as a port-defined argument.

8.6.3.14 DiagnosticInfo

[SWS_Dem_00599] [

Name	DiagnosticInfo		
Comment	Provides the capability to obtain the event information. One port of this interface type is provided per diagnostic event by the Dem Service Component. It has EventId as a port-defined argument.		
IsService	true		
Variation	–		
Possible Errors	0	E_OK	Operation successful





	1	E_NOT_OK	Operation failed
	10	DEM_E_NO_DTC_AVAILABLE	there is no DTC configured in the requested format
	14	DEM_E_NO_FDC_AVAILABLE	there is no fault detection counter available for the requested event
	21	DEM_BUFFER_TOO_SMALL	The provided buffer size is too small
	48	DEM_NO_SUCH_ELEMENT	The requested event data is not currently stored (but the request was valid) OR The requested record number is not supported by the event OR The requested DID is not supported by the freeze frame (GetEventFreezeFrameDataEx)

Operation	GetDTCOfEvent		
Comment	-		
Mapped to API	Dem_GetDTCOfEvent		
Variation	-		
Parameters	DTCFormat		
	Type	Dem_DTCFormatType	
	Direction	IN	
	Comment	-	
	Variation	-	
	DTCOfEvent		
	Type	uint32	
	Direction	OUT	
Comment	-		
Variation	-		
Possible Errors	E_OK E_NOT_OK DEM_E_NO_DTC_AVAILABLE		

Operation	GetDebouncingOfEvent		
Comment	-		
Mapped to API	Dem_GetDebouncingOfEvent		
Variation	((({ecuc(Dem/DemConfigSet/DemEventParameter/DemDebounceAlgorithmClass)} instanceof {ecuc(Dem/DemConfigSet/DemEventParameter/DemDebounceAlgorithmClass/DemDebounceCounterBased)})) ({ecuc(Dem/DemConfigSet/DemEventParameter/DemDebounceAlgorithmClass)} instanceof {ecuc(Dem/DemConfigSet/DemEventParameter/DemDebounceAlgorithmClass/DemDebounceTimeBased)}))		
Parameters	DebouncingState		
	Type	Dem_DebouncingStateType	
	Direction	OUT	
	Comment	Bit 0 Temporarily Defective (corresponds to 0 < FDC < 127) Bit 1 finally Defective (corresponds to FDC = 127) Bit 2 temporarily healed (corresponds to -128 < FDC < 0) Bit 3 Test complete (corresponds to FDC = -128 or FDC = 127) Bit 4 DTR Update (= Test complete && Debouncing complete && enable conditions / storage conditions fulfilled)	
	Variation	-	
Possible Errors	E_OK E_NOT_OK		

Operation	GetEventAvailable	
Comment	–	
Mapped to API	Dem_GetEventAvailable	
Variation	–	
Parameters	AvailableStatus	
	Type	boolean*
	Direction	OUT
	Comment	TRUE if the event is available. FALSE if the event is not available.
Variation	–	
Possible Errors	E_OK E_NOT_OK	

Operation	GetEventExtendedDataRecordEx	
Comment	–	
Mapped to API	Dem_GetEventExtendedDataRecordEx	
Variation	–	
Parameters	RecordNumber	
	Type	uint8
	Direction	IN
	Comment	–
	Variation	–
	DestBuffer	
	Type	Dem_MaxDataValueType
	Direction	OUT
	Comment	–
	Variation	–
	Bufsize	
	Type	uint16
	Direction	INOUT
	Comment	–
Variation	–	
Possible Errors	E_OK E_NOT_OK DEM_BUFFER_TOO_SMALL DEM_NO_SUCH_ELEMENT	

Operation	GetEventFreezeFrameDataEx	
Comment	–	
Mapped to API	Dem_GetEventFreezeFrameDataEx	
Variation	–	
Parameters	RecordNumber	
	Type	uint8
	Direction	IN
	Comment	–
	Variation	–
	DataId	
	Type	uint16
	Direction	IN
Comment	–	





	Variation	–
	DestBuffer	
	Type	Dem_MaxDataValueType
	Direction	OUT
	Comment	–
	Variation	–
	BufSize	
	Type	uint16
	Direction	INOUT
	Comment	–
Variation	–	
Possible Errors	E_OK E_NOT_OK DEM_BUFFER_TOO_SMALL DEM_NO_SUCH_ELEMENT	

Operation	GetEventUdsStatus	
Comment	Gets the current UDS status byte assigned to the DTC for the event	
Mapped to API	Dem_GetEventUdsStatus	
Variation	–	
Parameters	UDSStatusByte	
	Type	Dem_UdsStatusByteType
	Direction	OUT
	Comment	–
	Variation	–
Possible Errors	E_OK E_NOT_OK	

Operation	GetFaultDetectionCounter	
Comment	–	
Mapped to API	Dem_GetFaultDetectionCounter	
Variation	–	
Parameters	FaultDetectionCounter	
	Type	sint8
	Direction	OUT
	Comment	–
	Variation	–
Possible Errors	E_OK E_NOT_OK DEM_E_NO_FDC_AVAILABLE	

Operation	GetMonitorStatus	
Comment	–	
Mapped to API	Dem_GetMonitorStatus	
Variation	–	
Parameters	MonitorStatus	
	Type	Dem_MonitorStatusType
	Direction	OUT





	Comment	Monitor status byte of the requested event. If the return value of the function call is E_NOT_OK, this parameter does not contain valid data.
	Variation	–
Possible Errors	E_OK E_NOT_OK	

]()

Note: These DiagnosticInfo ports are also available for each BSW event (so that also SW-Cs can access on).

8.6.3.15 DiagnosticMonitor

[SWS_Dem_00598] [

Name	DiagnosticMonitor		
Comment	Provide the capability to modify the event information. One part of this interface type is provided per application-related diagnostic event by the Dem Service Component. It has Event Id as a port-defined argument.		
IsService	true		
Variation	(((Dem/DemGeneral/DemStorageCondition.DemStorageConditionReplacementEvent Ref))!={Dem/DemConfigSet/DemEventParameter}) && ((Dem/DemConfigSet/DemEventParameter/DemEventReportingType) == STANDARD_REPORTING))		
Possible Errors	0	E_OK	Operation successful
	1	E_NOT_OK	Operation failed

Operation	ClearPrestoredFreezeFrame		
Comment	–		
Mapped to API	Dem_ClearPrestoredFreezeFrame		
Variation	{ecuc(Dem/DemGeneral/DemMaxNumberPrestoredFF)} > 0		
Possible Errors	E_OK E_NOT_OK		

Operation	PrestoreFreezeFrame		
Comment	–		
Mapped to API	Dem_PrestoreFreezeFrame		
Variation	{ecuc(Dem/DemGeneral/DemMaxNumberPrestoredFF)} > 0		
Possible Errors	E_OK E_NOT_OK		

Operation	ResetEventDebounceStatus		
Comment	–		
Mapped to API	Dem_ResetEventDebounceStatus		
Variation	((ecuc(Dem/DemGeneral/DemDebounceCounterBasedSupport)) == true) ((ecuc(Dem/DemGeneral/DemDebounceTimeBasedSupport)) == true)		
Parameters	DebounceResetStatus		
	Type	Dem_DebounceResetStatusType	



△

	Direction	IN
	Comment	–
	Variation	–
Possible Errors	E_OK E_NOT_OK	

Operation	ResetEventStatus
Comment	–
Mapped to API	Dem_ResetEventStatus
Variation	–
Possible Errors	E_OK E_NOT_OK

Operation	ResetMonitorStatus
Comment	–
Mapped to API	Dem_ResetMonitorStatus
Variation	–
Possible Errors	E_OK E_NOT_OK

Operation	SetEventDisabled
Comment	–
Mapped to API	Dem_SetEventDisabled
Variation	{ecuc(Dem/DemGeneral.DemOBDSupport)} != DEM_OBD_NO_OBD_SUPPORT
Possible Errors	E_OK E_NOT_OK

Operation	SetEventStatus	
Comment	–	
Mapped to API	Dem_SetEventStatus	
Variation	–	
Parameters	EventStatus	
	Type	Dem_EventStatusType
	Direction	IN
	Comment	–
	Variation	–
Possible Errors	E_OK E_NOT_OK	

]()

Note: Each port of the DiagnosticMonitor interface is only connected to one monitor port.

Note: For internally used events (replacement event), no port will be generated.

Caveat: all operations within this client/server interface are mutual exclusive per server port (same eventId). Preempted invocations may be ignored and not processed by the [Dem](#).

8.6.3.16 DiagnosticMonitor_MonitorData

[SWS_Dem_91038] [

Name	DiagnosticMonitor_MonitorData		
Comment	Provide means to report diagnostic monitor status with monitor data.		
IsService	true		
Variation	({Dem/DemConfigSet/DemEventParameter/DemEventReportingType} == STANDARD_REPORTING_WITH_MONITOR_DATA)		
Possible Errors	0	E_OK	Operation successful
	1	E_NOT_OK	Operation failed

Operation	SetEventStatusWithMonitorData		
Comment	–		
Mapped to API	Dem_SetEventStatusWithMonitorData		
Variation	–		
Parameters	EventStatus		
	Type	Dem_EventStatusType	
	Direction	IN	
	Comment	–	
	Variation	–	
	monitorData0		
	Type	Dem_MonitorDataType	
	Direction	IN	
	Comment	–	
	Variation	–	
	monitorData1		
	Type	Dem_MonitorDataType	
Direction	IN		
Comment	–		
Variation	–		
Possible Errors	E_OK E_NOT_OK		

]()

8.6.3.17 EnableCondition

[SWS_Dem_00604] [

Name	EnableCondition		
Comment	If at least one enable condition is configured it provide the capability to set an enable condition. One part of this interface type is provided per enable condition by the Dem Service Component. It has EnableConditionId as a port-defined argument.		
IsService	true		
Variation	–		
Possible Errors	0	E_OK	Operation successful



△

	1	E_NOT_OK	Operation failed
--	---	----------	------------------

Operation	SetEnableCondition		
Comment	–		
Mapped to API	Dem_SetEnableCondition		
Variation	–		
Parameters	ConditionFulfilled		
	Type	boolean	
	Direction	IN	
	Comment	–	
	Variation	–	
Possible Errors	E_OK E_NOT_OK		

|(RS_Diag_04192)

8.6.3.18 EventAvailable

[SWS_Dem_01193] [

Name	EventAvailable		
Comment	–		
IsService	true		
Variation	{ecuc(Dem/DemGeneral/DemAvailabilitySupport)} == DEM_EVENT_AVAILABILITY		
Possible Errors	0	E_OK	Operation successful
	1	E_NOT_OK	Operation failed

Operation	SetEventAvailable		
Comment	–		
Mapped to API	Dem_SetEventAvailable		
Variation	–		
Parameters	AvailableStatus		
	Type	boolean	
	Direction	IN	
	Comment	–	
	Variation	–	
Possible Errors	E_OK E_NOT_OK		

|()

8.6.3.19 EventFailureCycleCounterThreshold

[SWS_Dem_91018] [

Name	EventFailureCycleCounterThreshold		
Comment	Provides the capability for dynamical adaptation of the failure cycle threshold. One port of this interface is provided per diagnostic event with EventId as a port-defined argument.		
IsService	true		
Variation	(count({ecuc(Dem/DemConfigSet/DemEventParameter/DemEventConfirmationThresholdCounterAdaptable)} == TRUE) > 0)		
Possible Errors	0	E_OK	Operation successful
	1	E_NOT_OK	Operation failed

Operation	SetEventFailureCycleCounterThreshold		
Comment	–		
Mapped to API	Dem_SetEventConfirmationThresholdCounter		
Variation	–		
Parameters	FailureCycleCounterThreshold		
	Type	uint8	
	Direction	IN	
	Comment	Failure cycle counter threshold of event to be set.	
	Variation	–	
Possible Errors	E_OK E_NOT_OK		

⌋()

8.6.3.20 EvMemOverflowIndication

[SWS_Dem_00607] ⌈

Name	EvMemOverflowIndication		
Comment	If the respective event memory is configured it provides the status of the event memory). One port of this interface type is provided per supported event memory by the Dem Service Component. It has DTCTOrigin as a port-defined argument.		
IsService	true		
Variation	–		
Possible Errors	0	E_OK	Operation successful
	1	E_NOT_OK	Operation failed

Operation	GetEventMemoryOverflow		
Comment	–		
Mapped to API	Dem_GetEventMemoryOverflow		
Variation	–		
Parameters	OverflowIndication		
	Type	boolean	
	Direction	OUT	
	Comment	–	
	Variation	–	

▽



Possible Errors	E_OK E_NOT_OK	
Operation	GetNumberOfEventMemoryEntries	
Comment	–	
Mapped to API	Dem_GetNumberOfEventMemoryEntries	
Variation	–	
Parameters	NumberOfEventMemoryEntries	
	Type	uint8
	Direction	OUT
	Comment	–
	Variation	–
Possible Errors	E_OK E_NOT_OK	

|(RS_Diag_04105)

8.6.3.21 EventStatus

[SWS_Dem_00838] [

Name	EventStatus		
Comment	Provides the capability modify the event status. One port of this interface type is provided per application-related diagnostic event by the Dem Service Component. It has EventId as a port-defined argument.		
IsService	true		
Variation	–		
Possible Errors	0	E_OK	Operation successful
	1	E_NOT_OK	Operation failed

Operation	SetWIRStatus	
Comment	–	
Mapped to API	Dem_SetWIRStatus	
Variation	–	
Parameters	WIRStatus	
	Type	boolean
	Direction	IN
	Comment	–
	Variation	–
Possible Errors	E_OK E_NOT_OK	

|()

Note: Each port of the EventStatus interface is only connected to one port of the failsafe SW-C.

8.6.3.22 GeneralCallbackEventDataChanged

[SWS_Dem_00619] [

Name	GeneralCallbackEventDataChanged		
Comment	–		
IsService	true		
Variation	–		
Possible Errors	0	E_OK	Operation successful

Operation	EventDataChanged		
Comment	–		
Mapped to API	–		
Variation	–		
Parameters	EventId		
	Type	Dem_EventIdType	
	Direction	IN	
	Comment	–	
	Variation	–	
Possible Errors	–		

] ([RS_Diag_04155](#))

8.6.3.23 GeneralCallbackEventUdsStatusChanged

[SWS_Dem_00616] [

Name	GeneralCallbackEventUdsStatusChanged		
Comment	–		
IsService	true		
Variation	–		
Possible Errors	0	E_OK	Operation successful

Operation	GeneralCallbackEventUdsStatusChanged		
Comment	–		
Mapped to API	–		
Variation	–		
Parameters	EventId		
	Type	Dem_EventIdType	
	Direction	IN	
	Comment	–	
	Variation	–	
	EventStatusByteOld		
	Type	Dem_UdsStatusByteType	
	Direction	IN	
	Comment	–	
	Variation	–	





	EventStatusByteNew	
	Type	Dem_UdsStatusByteType
	Direction	IN
	Comment	–
	Variation	–
Possible Errors	–	

]()

8.6.3.24 GeneralCallbackMonitorStatusChanged

[SWS_Dem_91013] [

Name	GeneralCallbackMonitorStatusChanged		
Comment	–		
IsService	true		
Variation	–		
Possible Errors	0	E_OK	Operation successful

Operation	MonitorStatusChanged		
Comment	–		
Mapped to API	–		
Variation	–		
Parameters	EventId		
	Type	Dem_EventIdType	
	Direction	IN	
	Comment	–	
	Variation	–	
Possible Errors	–		

]()

8.6.3.25 GeneralDiagnosticInfo

[SWS_Dem_00600] [

Name	GeneralDiagnosticInfo		
Comment	–		
IsService	true		
Variation	–		
Possible Errors	0	E_OK	Operation successful
	1	E_NOT_OK	Operation failed
	10	DEM_E_NO_DTC_AVAILABLE	there is no DTC configured in the requested format





	14	DEM_E_NO_FDC_AVAILABLE	there is no fault detection counter available for the requested event
	21	DEM_BUFFER_TOO_SMALL	The provided buffer size is too small
	48	DEM_NO_SUCH_ELEMENT	The requested event data is not currently stored (but the request was valid) OR The requested record number is not supported by the event OR The requested DID is not supported by the freeze frame (GetEventFreezeFrameDataEx)

Operation	GetDTCOfEvent		
Comment	–		
Mapped to API	Dem_GetDTCOfEvent		
Variation	–		
Parameters	EventId		
	Type	Dem_EventIdType	
	Direction	IN	
	Comment	–	
	Variation	–	
	DTCFormat		
	Type	Dem_DTCFormatType	
	Direction	IN	
	Comment	–	
	Variation	–	
	DTCOfEvent		
	Type	uint32	
Direction	OUT		
Comment	–		
Variation	–		
Possible Errors	E_OK E_NOT_OK DEM_E_NO_DTC_AVAILABLE		

Operation	GetDebouncingOfEvent		
Comment	–		
Mapped to API	Dem_GetDebouncingOfEvent		
Variation	((({ecuc(Dem/DemConfigSet/DemEventParameter/DemDebounceAlgorithmClass)}) instanceof {ecuc(Dem/DemConfigSet/DemEventParameter/DemDebounceAlgorithmClass/DemDebounceCounterBased)}) ({ecuc(Dem/DemConfigSet/DemEventParameter/DemDebounceAlgorithmClass)}) instanceof {ecuc(Dem/DemConfigSet/DemEventParameter/DemDebounceAlgorithmClass/DemDebounceTimeBased)}))		
Parameters	EventId		
	Type	Dem_EventIdType	
	Direction	IN	
	Comment	–	
	Variation	–	
	DebouncingState		
	Type	Dem_DebouncingStateType	
Direction	OUT		





	Comment	Bit 0 Temporarily Defective (corresponds to 0 < FDC < 127) Bit 1 finally Defective (corresponds to FDC = 127) Bit 2 temporarily healed (corresponds to -128 < FDC < 0) Bit 3 Test complete (corresponds to FDC = -128 or FDC = 127) Bit 4 DTR Update (= Test complete && Debouncing complete && enable conditions / storage conditions fulfilled)
	Variation	–
Possible Errors	E_OK E_NOT_OK	

Operation	GetEventExtendedDataRecordEx	
Comment	–	
Mapped to API	Dem_GetEventExtendedDataRecordEx	
Variation	–	
Parameters	EventId	
	Type	Dem_EventIdType
	Direction	IN
	Comment	–
	Variation	–
	RecordNumber	
	Type	uint8
	Direction	IN
	Comment	–
	Variation	–
	DestBuffer	
	Type	Dem_MaxDataValueType
	Direction	OUT
	Comment	–
Variation	–	
Parameters	Bufsize	
	Type	uint16
	Direction	INOUT
	Comment	–
	Variation	–
Possible Errors	E_OK E_NOT_OK DEM_BUFFER_TOO_SMALL DEM_NO_SUCH_ELEMENT	

Operation	GetEventFreezeFrameDataEx	
Comment	–	
Mapped to API	Dem_GetEventFreezeFrameDataEx	
Variation	–	
Parameters	EventId	
	Type	Dem_EventIdType
	Direction	IN
	Comment	–
	Variation	–
	RecordNumber	
	Type	uint8





	Direction	IN
	Comment	–
	Variation	–
	DataId	
	Type	uint16
	Direction	IN
	Comment	–
	Variation	–
	DestBuffer	
	Type	Dem_MaxDataValueType
	Direction	OUT
	Comment	–
	Variation	–
	BufSize	
Type	uint16	
Direction	INOUT	
Comment	–	
Variation	–	
Possible Errors	E_OK E_NOT_OK DEM_BUFFER_TOO_SMALL DEM_NO_SUCH_ELEMENT	

Operation	GetEventUdsStatus	
Comment	Gets the current UDS status byte assigned to the DTC for the event	
Mapped to API	Dem_GetEventUdsStatus	
Variation	–	
Parameters	EventId	
	Type	Dem_EventIdType
	Direction	IN
	Comment	–
	Variation	–
	UDSStatusByte	
	Type	Dem_UdsStatusByteType
	Direction	OUT
Comment	–	
Variation	–	
Possible Errors	E_OK E_NOT_OK	

Operation	GetFaultDetectionCounter	
Comment	–	
Mapped to API	Dem_GetFaultDetectionCounter	
Variation	–	
Parameters	EventId	
	Type	Dem_EventIdType
	Direction	IN
	Comment	–





	Variation	–	
	FaultDetectionCounter		
	Type	sint8	
	Direction	OUT	
	Comment	–	
	Variation	–	
Possible Errors	E_OK E_NOT_OK DEM_E_NO_FDC_AVAILABLE		

Operation	GetMonitorStatus		
Comment	–		
Mapped to API	Dem_GetMonitorStatus		
Variation	–		
Parameters	EventID		
	Type	Dem_EventIdType	
	Direction	IN	
	Comment	Identification of an event by assigned EventId.	
	Variation	–	
	MonitorStatus		
	Type	Dem_MonitorStatusType	
	Direction	OUT	
	Comment	Monitor status byte of the requested event. If the return value of the function call is E_NOT_OK, this parameter does not contain valid data.	
	Variation	–	
Possible Errors	E_OK E_NOT_OK		

]()

8.6.3.26 GetDataOfPID21

[SWS_Dem_01092] [

Name	GetDataOfPID21		
Comment	–		
IsService	true		
Variation	–		
Possible Errors	0	E_OK	Operation successful
	1	E_NOT_OK	Operation failed

Operation	GetDataOfPID21		
Comment	–		
Mapped to API	Dem_GetDataOfPID21		
Variation	–		
Parameters	PID21value		





	Type	Dem_PID21valueType
	Direction	OUT
	Comment	–
	Variation	–
Possible Errors	E_OK E_NOT_OK	

]()

8.6.3.27 IndicatorStatus

[SWS_Dem_00606] [

Name	IndicatorStatus		
Comment	One port of this interface type is provided per indicator by the Dem Service Component. It has IndicatorId as a port-defined argument.		
IsService	true		
Variation	–		
Possible Errors	0	E_OK	Operation successful
	1	E_NOT_OK	Operation failed

Operation	GetIndicatorStatus		
Comment	–		
Mapped to API	Dem_GetIndicatorStatus		
Variation	–		
Parameters	IndicatorStatus		
	Type	Dem_IndicatorStatusType	
	Direction	OUT	
	Comment	–	
Variation	–		
	–		
Possible Errors	E_OK E_NOT_OK		

]()

8.6.3.28 IUMPRDenominator

[SWS_Dem_00611] [

Name	IUMPRDenominator
Comment	If OBD is configured it provides the capability to define the number of times the vehicle operation has been fulfilled. One port of this interface type is provided per ratio Id by the Dem Service Component. It has RatioId as a port-defined argument.
IsService	true





Variation	–		
Possible Errors	0	E_OK	Operation successful
	1	E_NOT_OK	Operation failed

Operation	ReplUMPRDenRelease
Comment	–
Mapped to API	Dem_ReplUMPRDenRelease
Variation	–
Possible Errors	E_OK E_NOT_OK

]()

8.6.3.29 IUMPRDenominatorCondition

[SWS_Dem_00742] [

Name	IUMPRDenominatorCondition		
Comment	If OBD is configured it broadcasts the status information of the General Denominator and additional denominator conditions among all OBD relevant ECUs. One port of this interface type is provided per denominator condition Id by the Dem Service Component. It has Dem_lumprDenomCondId as a port-defined argument.		
IsService	true		
Variation	–		
Possible Errors	0	E_OK	Operation successful
	1	E_NOT_OK	Operation failed

Operation	GetIUMPRDenCondition		
Comment	–		
Mapped to API	Dem_GetIUMPRDenCondition		
Variation	–		
Parameters	ConditionStatus		
	Type	Dem_lumprDenomCondStatusType	
	Direction	OUT	
	Comment	–	
	Variation	–	
Possible Errors	E_OK E_NOT_OK		

Operation	SetIUMPRDenCondition		
Comment	–		
Mapped to API	Dem_SetIUMPRDenCondition		
Variation	–		
Parameters	ConditionStatus		
	Type	Dem_lumprDenomCondStatusType	
	Direction	IN	
	Comment	–	





	Variation	–	
Possible Errors	E_OK E_NOT_OK		

]()

8.6.3.30 IUMPRNumerator

[SWS_Dem_00610] [

Name	IUMPRNumerator		
Comment	If OBD is configured it provides the capability to define the number of times a fault could have been found. One port of this interface type is provided per ratio Id by the Dem Service Component. It has RatioID as a port-defined argument.		
IsService	true		
Variation	–		
Possible Errors	0	E_OK	Operation successful
	1	E_NOT_OK	Operation failed

Operation	ReplIUMPRFaultDetect		
Comment	–		
Mapped to API	Dem_ReplIUMPRFaultDetect		
Variation	–		
Possible Errors	E_OK E_NOT_OK		

]()

8.6.3.31 OperationCycle

[SWS_Dem_00601] [

Name	OperationCycle		
Comment	Provides the capability to set the state of an operation cycle. One port of this interface type is provided per operation cycle by the Dem Service Component. It has OperationCycleId as a port-defined argument.		
IsService	true		
Variation	–		
Possible Errors	0	E_OK	Operation successful
	1	E_NOT_OK	Operation failed

Operation	GetCycleQualified		
Comment	–		
Mapped to API	Dem_GetCycleQualified		
Variation	–		





Parameters	isQualified		
	Type	boolean	
	Direction	OUT	
	Comment	–	
	Variation	–	
Possible Errors	E_OK E_NOT_OK		

Operation	RestartOperationCycle
Comment	–
Mapped to API	Dem_RestartOperationCycle
Variation	–
Possible Errors	E_OK E_NOT_OK

Operation	SetCycleQualified
Comment	–
Mapped to API	Dem_SetCycleQualified
Variation	–
Possible Errors	E_OK E_NOT_OK

]()

8.6.3.32 PowerTakeOff

[SWS_Dem_00612] [

Name	PowerTakeOff		
Comment	Available if OBD support is configured. One port of this interface type is provided by the Dem Service Component.		
IsService	true		
Variation	–		
Possible Errors	0	E_OK	Operation successful
	1	E_NOT_OK	Operation failed

Operation	SetPtoStatus		
Comment	–		
Mapped to API	Dem_SetPtoStatus		
Variation	–		
Parameters	PtoStatus		
	Type	boolean	
	Direction	IN	
	Comment	–	
	Variation	–	





Possible Errors	E_OK E_NOT_OK
------------------------	------------------

]()

8.6.3.33 SetDataOfPID21

[SWS_Dem_00745] [

Name	SetDataOfPID21		
Comment	–		
IsService	true		
Variation	–		
Possible Errors	0	E_OK	Operation successful
	1	E_NOT_OK	Operation failed

Operation	SetDataOfPID21		
Comment	–		
Mapped to API	Dem_SetDataOfPID21		
Variation	–		
Parameters	PID21value		
	Type	Dem_PID21valueType	
	Direction	IN	
	Comment	–	
	Variation	–	
Possible Errors	E_OK E_NOT_OK		

]()

8.6.3.34 SetDataOfPID31

[SWS_Dem_00746] [

Name	SetDataOfPID31		
Comment	–		
IsService	true		
Variation	–		
Possible Errors	0	E_OK	Operation successful
	1	E_NOT_OK	Operation failed

Operation	SetDataOfPID31		
Comment	–		
Mapped to API	Dem_SetDataOfPID31		



△

Variation	-	
Parameters	PID31value	
	Type	Dem_PID31valueType
	Direction	IN
	Comment	-
	Variation	-
Possible Errors	E_OK E_NOT_OK	

]()

8.6.3.35 SetDataOfPID4D

[SWS_Dem_91027] [

Name	SetDataOfPID4D		
Comment	-		
IsService	true		
Variation	-		
Possible Errors	0	E_OK	Operation successful

Operation	SetDataOfPID4D		
Comment	-		
Mapped to API	Dem_SetDataOfPID4D		
Variation	-		
Parameters	PID4Dvalue		
	Type	Dem_PID4DvalueType	
	Direction	IN	
	Comment	-	
	Variation	-	
Possible Errors	E_OK		

]()

8.6.3.36 SetDataOfPID4E

[SWS_Dem_91031] [

Name	SetDataOfPID4E		
Comment	-		
IsService	true		
Variation	-		
Possible Errors	0	E_OK	Operation successful

Operation	SetDataOfPID4E		
Comment	–		
Mapped to API	Dem_SetDataOfPID4E		
Variation	–		
Parameters	PID4Evalue		
	Type	Dem_PID4EvalueType	
	Direction	IN	
	Comment	–	
	Variation	–	
Possible Errors	E_OK		

]|()

8.6.3.37 StorageCondition

[SWS_Dem_00605] [

Name	StorageCondition		
Comment	Provides the capability to set a storage condition if at least one storage condition is configured. One part of this interface type is provided per storage condition by the Dem Service Component. It has StorageConditionId as a port-defined argument.		
IsService	true		
Variation	–		
Possible Errors	0	E_OK	Operation successful
	1	E_NOT_OK	Operation failed

Operation	SetStorageCondition		
Comment	–		
Mapped to API	Dem_SetStorageCondition		
Variation	–		
Parameters	ConditionFulfilled		
	Type	boolean	
	Direction	IN	
	Comment	This parameter specifies whether the enable condition assigned to the Enable ConditionID is fulfilled (TRUE) or not fulfilled (FALSE).	
	Variation	–	
Possible Errors	E_OK E_NOT_OK		

]|([RS_Diag_04219](#))

8.6.4 Ports

8.6.4.1 CBClrEvt

[SWS_Dem_91024] [

Name	CBClrEvt_{Name}		
Kind	RequiredPort	Interface	CallbackClearEventAllowed
Description	–		
Variation	(({ecuc(Dem/DemConfigSet/DemEventParameter/DemCallbackClearEventAllowed)} != NULL) && ({ecuc(Dem/DemConfigSet/DemEventParameter/DemCallbackClearEventAllowed/DemCallback ClearEventAllowedFnc)} == NULL)) Name = {ecuc(Dem/DemConfigSet/DemEventParameter/DemCallbackClearEvent Allowed.SHORT-NAME)}		

]()

8.6.4.2 CBDataEvt

[SWS_Dem_01003] [

Name	CBDataEvt_{Name}		
Kind	RequiredPort	Interface	CallbackEventDataChanged
Description	–		
Variation	(({ecuc(Dem/DemConfigSet/DemEventParameter/DemCallbackEventDataChanged)} != NULL) && ({ecuc(Dem/DemConfigSet/DemEventParameter/DemCallbackEventDataChanged/DemCallback EventDataChangedFnc)} == NULL)) Name = {ecuc(Dem/DemConfigSet/DemEventParameter.SHORT-NAME)}		

] ([RS_Diag_04155](#))

8.6.4.3 CBFaultDetectCtr

[SWS_Dem_01004] [

Name	CBFaultDetectCtr_{Name}		
Kind	RequiredPort	Interface	CallbackGetFaultDetectCounter
Description	–		
Variation	({ecuc(Dem/DemConfigSet/DemEventParameter/DemDebounceAlgorithmClass/DemDebounce MonitorInternal/DemCallbackGetFDC/DemCallbackGetFDCFnc)} == NULL) Name = {ecuc(Dem/DemConfigSet/DemEventParameter/DemDebounceAlgorithmClass/Dem DebounceMonitorInternal/DemCallbackGetFDC.SHORT-NAME)}		

] ([RS_Diag_04125](#))

8.6.4.4 CBInitEvt

[SWS_Dem_01005] [

Name	CBInitEvt_{Name}		
Kind	RequiredPort	Interface	CallbackInitMonitorForEvent
Description	–		
Variation	(({ecuc(Dem/DemConfigSet/DemEventParameter/DemCallbackInitMForE)} != NULL) && ({ecuc(Dem/DemConfigSet/DemEventParameter/DemCallbackInitMForE/DemCallbackInitMForEFunc)} == NULL)) Name = {ecuc(Dem/DemConfigSet/DemEventParameter.SHORT-NAME)}		

] ([SRS_BSW_00457](#))

8.6.4.5 CBStatusDTC

[SWS_Dem_01007] [

Name	CBStatusDTC_{Name}		
Kind	RequiredPort	Interface	CallbackDTCStatusChange
Description	–		
Variation	Name = {ecuc(Dem/DemGeneral/DemClient/DemCallbackDTCStatusChanged.SHORT-NAME)}		

]()

8.6.4.6 CBEventUdsStatusChanged

[SWS_Dem_01008] [

Name	CBEventUdsStatusChanged_{EventName}_{CallbackName}		
Kind	RequiredPort	Interface	CallbackEventUdsStatusChanged
Description	–		
Variation	EventName = {ecuc(Dem/DemConfigSet/DemEventParameter.SHORT-NAME)} CallbackName = {ecuc(Dem/DemConfigSet/DemEventParameter/DemCallbackEventUdsStatusChanged.SHORT-NAME)}		

]()

8.6.4.7 CBMonitorStatusChanged

[SWS_Dem_91012] [

Name	CBMonitorStatusChanged_{EventName}_{CallbackName}		
Kind	RequiredPort	Interface	CallbackMonitorStatusChange
Description	-		
Variation	({ecuc(Dem/DemConfigSet/DemEventParameter.DemEventKind)} == DEM_EVENT_KIND_SWC) EventName = {ecuc(Dem/DemConfigSet/DemEventParameter.SHORT-NAME)} CallbackName = {ecuc(Dem/DemConfigSet/DemEventParameter/DemCallbackMonitorStatus Changed.SHORT-NAME)}		

]()

8.6.4.8 CBStatusComp

[SWS_Dem_01197] [

Name	CBStatusComp_{ComponentName}		
Kind	RequiredPort	Interface	CallbackComponentStatusChanged
Description	-		
Variation	({ecuc(Dem/DemConfigSet/DemComponent.DemComponentFailedCallbackUsePort)} == TRUE) ComponentName = {ecuc(Dem/DemConfigSet/DemComponent.SHORT-NAME)}		

]()

8.6.4.9 ClearDTC

[SWS_Dem_01009] [

Name	ClearDTC_{Client}		
Kind	ProvidedPort	Interface	ClearDTC
Description	-		
Port Defined Argument Value(s)	Type	uint8	
	Value	{ecuc(Dem/DemGeneral/DemClient.Short-Name)}	
Variation	({ecuc(Dem/DemGeneral/DemClient/DemClientUsesRte)} == True) && ({ecuc(Dem/DemGeneral/ DemClient/DemClientFunctionality)} == DEM_CLIENT_USES_FULL_FUNCTIONALITY) Client = {ecuc(Dem/DemGeneral/DemClient.SHORT-NAME)}		

]()

8.6.4.10 ClearDtcNotification

[SWS_Dem_01357] [

Name	ClearDtcNotification_{EventMemorySet}_{Notification}		
Kind	RequiredPort	Interface	ClearDtcNotification
Description	called by the Dem when performing a clear DTC operation		
Variation	({ecuc(Dem/DemGeneral/DemEventMemorySet/DemClearDTCNotification/DemClearDtcNotificationFnc)}== NULL) EventMemorySet = {ecuc(Dem/DemGeneral/DemEventMemorySet.SHORT-NAME)} Notification = {ecuc(Dem/DemGeneral/DemEventMemorySet/DemClearDTCNotification.SHORT-NAME)}		

]()

8.6.4.11 ControlDTCSuppression

[SWS_Dem_01010] [

Name	ControlDTCSuppression		
Kind	ProvidedPort	Interface	DTCSuppression
Description	-		
Variation	({ecuc(Dem/DemGeneral/DemSuppressionSupport)} == DEM_DTC_SUPPRESSION)		

]()

8.6.4.12 ControlEventAvailable

[SWS_Dem_01011] [

Name	ControlEventAvailable		
Kind	ProvidedPort	Interface	EventAvailable
Description	-		
Port Defined Argument Value(s)	Type	Dem_EventIdType	
	Value	{ecuc(Dem/DemConfigSet/DemEventParameter/DemEventId.value)}	
Variation	{ecuc(Dem/DemGeneral/DemAvailabilitySupport)} == DEM_EVENT_AVAILABILITY		

]()

8.6.4.13 ControlEventFailureCycleCounterThreshold

[SWS_Dem_91019] [

Name	ControlEventFailureCycleCounterThreshold_{Name}		
Kind	ProvidedPort	Interface	EventFailureCycleCounterThreshold
Description	-		
Port Defined Argument Value(s)	Type	Dem_EventIdType	
	Value	{ecuc(Dem/DemConfigSet/DemEventParameter/DemEventId.value)}	
Variation	{ecuc(Dem/DemConfigSet/DemEventParameter/DemEventConfirmationThresholdCounterAdaptable)} == TRUE Name = {ecuc(Dem/DemConfigSet/DemEventParameter.SHORT-NAME)}		

]()

8.6.4.14 DataServices_{Data}

[SWS_Dem_01012] [

Name	DataServices_{Data}		
Kind	RequiredPort	Interface	DataServices_{Data}, DataServices_{Data}
Description	-		
Variation	((({ecuc(Dem/DemGeneral/DemDataElementClass)} instanceof {ecuc(Dem/DemGeneral/DemDataElementClass/DemExternalCSDDataElementClass)}) && ({ecuc(Dem/DemGeneral/DemDataElementClass/DemExternalCSDDataElementClass/DemDataElementUsePort)} == TRUE)) (({ecuc(Dem/DemGeneral/DemDataElementClass)} instanceof {ecuc(Dem/DemGeneral/DemDataElementClass/DemExternalSRDataElementClass)}) Data = {ecuc(Dem/DemGeneral/DemDataElementClass.SHORT-NAME)}		

]()

8.6.4.15 DTR

ssub:ClearDTC

[SWS_Dem_01039] [

Name	DTR_{Name}		
Kind	ProvidedPort	Interface	DTRCentralReport
Description	-		
Port Defined Argument Value(s)	Type	uint16	
	Value	{ecuc(Dem/DemConfigSet/DemDtrs/DemDtr/DemDtrId.value)}	
Variation	({ecuc(Dem/DemGeneral.DemOBDSupport)} != DEM_OBD_NO_OBD_SUPPORT) Name = {ecuc(Dem/DemConfigSet/DemDtrs/DemDtr.SHORT-NAME)}		

]()

8.6.4.16 EnableCond

[SWS_Dem_01038] [

Name	EnableCond_{Name}		
Kind	ProvidedPort	Interface	EnableCondition
Description	–		
Port Defined Argument Value(s)	Type	uint8	
	Value	{ecuc(Dem/DemGeneral/DemEnableCondition/DemEnableConditionId.value)}	
Variation	Name = {ecuc(Dem/DemGeneral/DemEnableCondition.SHORT-NAME)}		

] ([RS_Diag_04192](#))

8.6.4.17 Event

[SWS_Dem_01037] [

Name	Event_{Name}		
Kind	ProvidedPort	Interface	DiagnosticMonitor
Description	–		
Port Defined Argument Value(s)	Type	Dem_EventIdType	
	Value	{ecuc(Dem/DemConfigSet/DemEventParameter/DemEventId.value)}	
Variation	Name = {ecuc(Dem/DemConfigSet/DemEventParameter.SHORT-NAME)}		

] ([RS_Diag_04063](#))

8.6.4.18 DiagnosticMonitor_MonitorData

[SWS_Dem_91039] [

Name	DiagnosticMonitor_MonitorData_{Name}		
Kind	ProvidedPort	Interface	DiagnosticMonitor_MonitorData
Description	–		
Port Defined Argument Value(s)	Type	Dem_EventIdType	
	Value	{ecuc(Dem/DemConfigSet/DemEventParameter/DemEventId.value)}	
Variation	Name = {ecuc(Dem/DemConfigSet/DemEventParameter.SHORT-NAME)}		

]()

8.6.4.19 EventStatus

[SWS_Dem_01036] [

Name	EventStatus_{Name}		
Kind	ProvidedPort	Interface	EventStatus
Description	–		
Port Defined Argument Value(s)	Type	Dem_EventIdType	
	Value	{ecuc(Dem/DemConfigSet/DemEventParameter/DemEventId.value)}	
Variation	Name = {ecuc(Dem/DemConfigSet/DemEventParameter.SHORT-NAME)}		

]()

8.6.4.20 EventInfo

[SWS_Dem_01034] [

Name	EventInfo_{Name}		
Kind	ProvidedPort	Interface	DiagnosticInfo
Description	–		
Port Defined Argument Value(s)	Type	Dem_EventIdType	
	Value	{ecuc(Dem/DemConfigSet/DemEventParameter/DemEventId.value)}	
Variation	Name = {ecuc(Dem/DemConfigSet/DemEventParameter.SHORT-NAME)}		

] ([RS_Diag_04063](#))

8.6.4.21 GeneralCBDataEvt

[SWS_Dem_01041] [

Name	GeneralCBDataEvt		
Kind	RequiredPort	Interface	GeneralCallbackEventDataChanged
Description	–		
Variation	((ecuc(Dem/DemGeneral/DemGeneralInterfaceSupport)) == True)		

]()

8.6.4.22 GeneralCBMonitorStatusChanged

[SWS_Dem_91014] [

Name	GeneralCBMonitorStatusChanged		
Kind	RequiredPort	Interface	GeneralCallbackMonitorStatusChanged
Description	–		
Variation	((ecuc(Dem/DemGeneral/DemGeneralInterfaceSupport)) == True)		

]()

8.6.4.23 GeneralCBStatusEvt

[SWS_Dem_01032] [

Name	GeneralCBStatusEvt		
Kind	RequiredPort	Interface	GeneralCallbackEventUdsStatusChanged
Description	–		
Variation	({ecuc(Dem/DemGeneral/DemGeneralInterfaceSupport)} == True)		

]()

8.6.4.24 GeneralEvtInfo

[SWS_Dem_01031] [

Name	GeneralEvtInfo		
Kind	ProvidedPort	Interface	GeneralDiagnosticInfo
Description	–		
Variation	({ecuc(Dem/DemGeneral/DemGeneralInterfaceSupport)} == True)		

]()

8.6.4.25 IndStatus

[SWS_Dem_01030] [

Name	IndStatus_{Name}		
Kind	ProvidedPort	Interface	IndicatorStatus
Description	–		
Port Defined Argument Value(s)	Type	uint8	
	Value	{ecuc(Dem/DemGeneral/DemEventMemorySet/DemIndicator/DemIndicatorID.value)}	
Variation	Name = {ecuc(Dem/DemGeneral/DemEventMemorySet/DemIndicator.SHORT-NAME)}		

]()

8.6.4.26 IUMPRDenominator

[SWS_Dem_01029] [

Name	IUMPRDenominator_{Name}		
Kind	ProvidedPort	Interface	IUMPRDenominator
Description	-		
Port Defined Argument Value(s)	Type	Dem_RatioldType	
	Value	{ecuc(Dem/DemGeneral/DemRatio/DemRatiold.value)}	
Variation	({ecuc(Dem/DemGeneral.DemOBDSupport)} != DEM_OBD_NO_OBD_SUPPORT) Name = {ecuc(Dem/DemGeneral/DemRatio/DemRatiold.SHORT-NAME)}		

]()

8.6.4.27 IUMPRDenominatorCondition

[SWS_Dem_01028] [

Name	IUMPRDenominatorCondition_{Name}		
Kind	ProvidedPort	Interface	IUMPRDenominatorCondition
Description	-		
Port Defined Argument Value(s)	Type	Dem_IumprDenomCondldType	
	Value	TBD	
Variation	({ecuc(Dem/DemGeneral.DemOBDSupport)} != DEM_OBD_NO_OBD_SUPPORT) Name = {ecuc(Dem/DemGeneral/DemRatio/DemIUMPRDenGroup.SHORT-NAME)}		

]()

8.6.4.28 IUMPRNumerator

[SWS_Dem_01027] [

Name	IUMPRNumerator_{Name}		
Kind	ProvidedPort	Interface	IUMPRNumerator
Description	-		
Port Defined Argument Value(s)	Type	Dem_RatioldType	
	Value	{ecuc(Dem/DemGeneral/DemRatio/DemRatiold.value)}	
Variation	({ecuc(Dem/DemGeneral.DemOBDSupport)} != DEM_OBD_NO_OBD_SUPPORT) Name = {ecuc(Dem/DemGeneral/DemRatio/DemRatiold.SHORT-NAME)}		

]()

8.6.4.29 OpCycle

[SWS_Dem_01026] [

Name	OpCycle_{Name}		
Kind	ProvidedPort	Interface	OperationCycle
Description	–		
Port Defined Argument Value(s)	Type	uint8	
	Value	{ecuc(Dem/DemGeneral/DemOperationCycle/DemOperationCycleId.value)}	
Variation	Name = {ecuc(Dem/DemGeneral/DemOperationCycle.SHORT-NAME)}		

]()

8.6.4.30 OverflowIndPrimaryMemory

[SWS_Dem_01023] [

Name	OverflowIndPrimaryMemory_{Client}		
Kind	ProvidedPort	Interface	EvMemOverflowIndication
Description	–		
Port Defined Argument Value(s)	Type	uint8	
	Value	–	
	Type	Dem_DTCOriginType	
	Value	0x01	
Variation	(({{ecuc(Dem/DemGeneral/DemClient/DemClientUsesRte)} ==TRUE}) Client= {ecuc(Dem/DemGeneral/DemClient.SHORT-NAME)})		

] ([RS_Diag_04093](#))

8.6.4.31 OverflowIndUserDefinedMemory

[SWS_Dem_01022] [

Name	OverflowIndUserDefinedMemory_{Client}_{UserDefinedMemory}		
Kind	ProvidedPort	Interface	EvMemOverflowIndication
Description	–		
Port Defined Argument Value(s)	Type	uint8	
	Value	–	
	Type	Dem_DTCOriginType	
	Value	{ecuc(Dem/DemGeneral/DemEventMemorySet/DemUserDefinedMemory/ DemUserDefinedMemoryIdentifier.value)}	





Variation	<pre>((ecuc(Dem/DemGeneral/DemClient/DemEventMemorySetRef->DemEventMemorySet/DemUserDefinedMemory != NULL)) ((ecuc(Dem/DemGeneral/DemClient/DemClientUsesRte) == TRUE)) Client= {ecuc(Dem/DemGeneral/DemEventMemorySet.SHORT-NAME)} UserDefinedMemory = {ecuc(Dem/DemGeneral/DemClient/DemEventMemorySetRef->DemEventMemorySet/DemUserDefinedMemory.SHORT-NAME)})</pre>
------------------	---

}]()

8.6.4.32 PowerTakeOffStatus

[SWS_Dem_01020] [

Name	PowerTakeOffStatus		
Kind	ProvidedPort	Interface	PowerTakeOff
Description	-		
Variation	{ecuc(Dem/DemGeneral.DemOBDSupport)} != DEM_OBD_NO_OBD_SUPPORT		

}]()

8.6.4.33 GetDataOfPID21

[SWS_Dem_01094] [

Name	GetDataOfPID21		
Kind	ProvidedPort	Interface	GetDataOfPID21
Description	-		
Variation	<pre>((ecuc(Dem/DemGeneral/DemGeneralOBD.DemOBDCentralizedPID21Handling)) == true) && ((ecuc(Dem/DemGeneral.DemOBDSupport)) == DEM_OBD_MASTER_ECU)</pre>		

}]()

8.6.4.34 SetDataOfPID21

[SWS_Dem_01017] [

Name	SetDataOfPID21		
Kind	ProvidedPort	Interface	SetDataOfPID21
Description	-		
Variation	<pre>((ecuc(Dem/DemGeneral/DemGeneralOBD.DemOBDCentralizedPID21Handling)) == true) && ((ecuc(Dem/DemGeneral.DemOBDSupport)) == DEM_OBD_PRIMARY_ECU)</pre>		

}]()

8.6.4.35 SetDataOfPID31

[SWS_Dem_01016] [

Name	SetDataOfPID31		
Kind	ProvidedPort	Interface	SetDataOfPID31
Description	–		
Variation	((ecuc(Dem/DemGeneral.DemOBDSupport)) != DEM_OBD_NO_OBD_SUPPORT) && ((ecuc(Dem/DemGeneral/DemGeneralOBD.DemOBDCentralizedPID31Handling)) == true)		

]()

8.6.4.36 SetDataOfPID4D

[SWS_Dem_91030] [

Name	SetDataOfPID4D		
Kind	ProvidedPort	Interface	SetDataOfPID4D
Description	–		
Variation	((ecuc(Dem/DemGeneral.DemOBDSupport)) == DEM_OBD_MASTER_ECU)		

]()

8.6.4.37 SetDataOfPID4E

[SWS_Dem_91032] [

Name	SetDataOfPID4E		
Kind	ProvidedPort	Interface	SetDataOfPID4E
Description	–		
Variation	((ecuc(Dem/DemGeneral.DemOBDSupport)) == DEM_OBD_MASTER_ECU)		

]()

8.6.4.38 StorageCond

[SWS_Dem_01015] [

Name	StorageCond_{Name}		
Kind	ProvidedPort	Interface	StorageCondition
Description	–		
Port Defined Argument Value(s)	Type	uint8	



△

	Value	{ecuc(Dem/DemGeneral/DemStorageCondition/DemStorageCondition Id.value)}
Variation	Name = {ecuc(Dem/DemGeneral/DemStorageCondition.SHORT-NAME)}	

]([RS_Diag_04219](#))

9 Sequence Diagrams

9.1 ControlDTCSetting

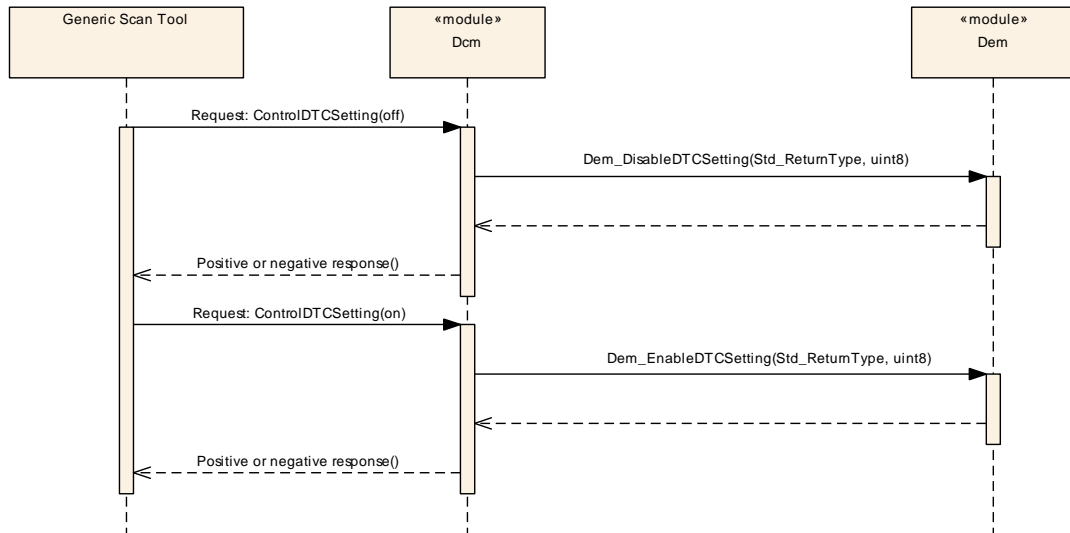

Figure 9.1: Sequence diagram of ControlDTCSetting

9.2 Dem_ClearDTC

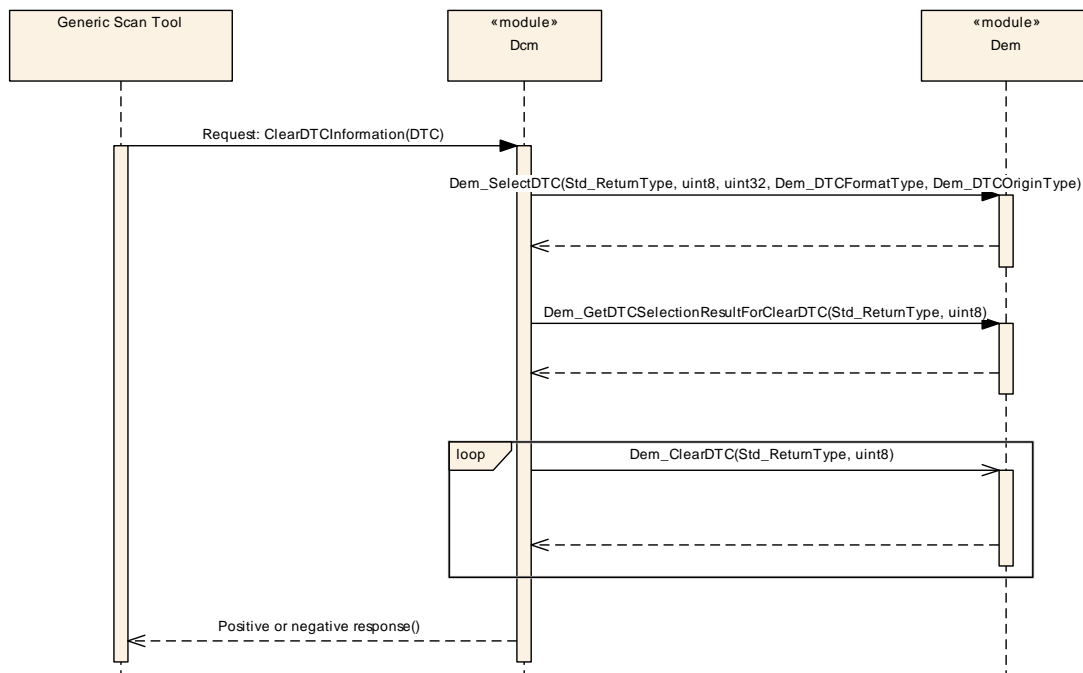

Figure 9.2: Sequence diagram of Dem_ClearDTC

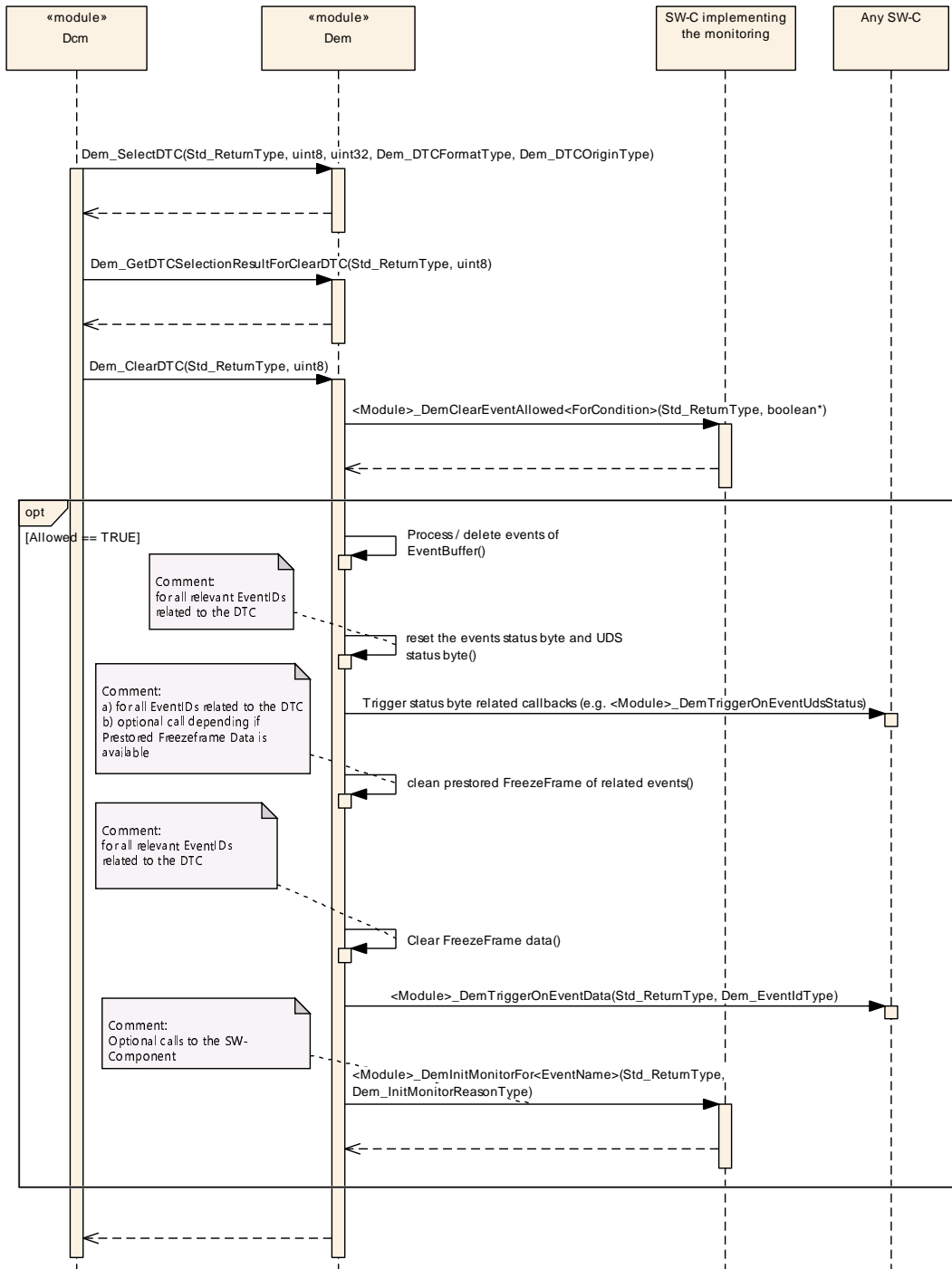

Figure 9.3: Sequence diagram of Dem_ClearDTC clearing a single DTC Dem-internally

9.3 Dem_GetDTCByOccurrenceTime

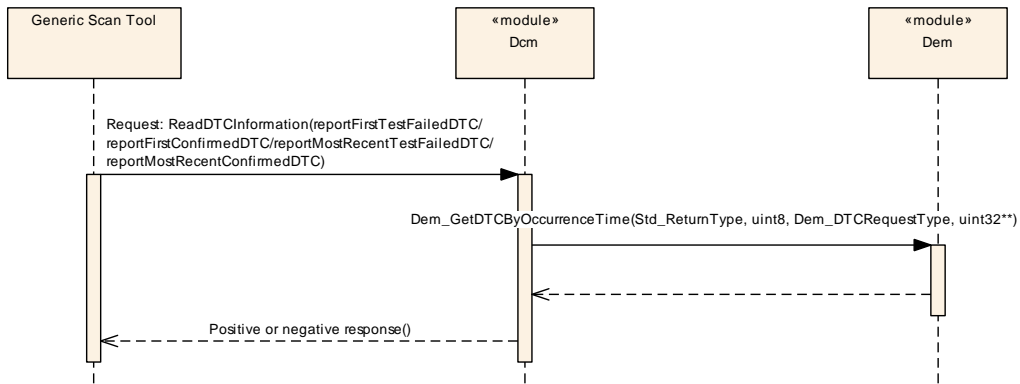

Figure 9.4: Sequence diagram of Dem_DcmGetDTCByOccurrenceTime

9.4 Dem_GetNextExtendedDataRecord

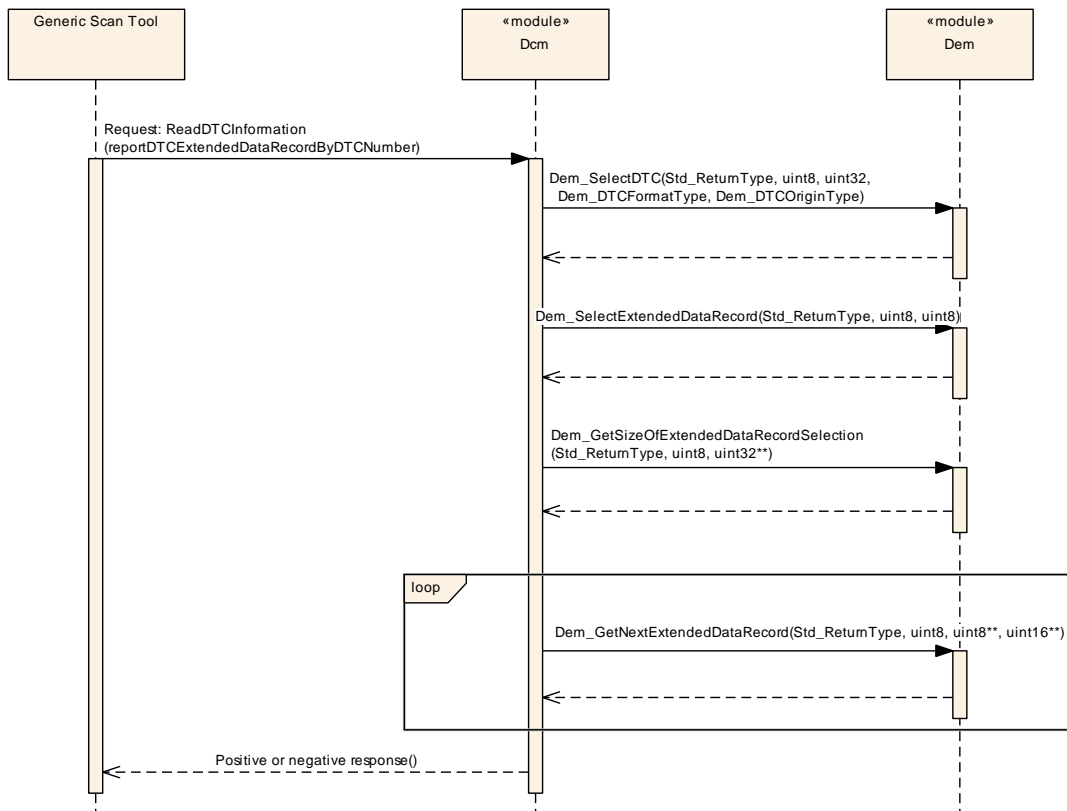

Figure 9.5: Sequence diagram of Dem_GetNextExtendedDataRecord

9.5 Dem_DcmGetStatusOfDTC

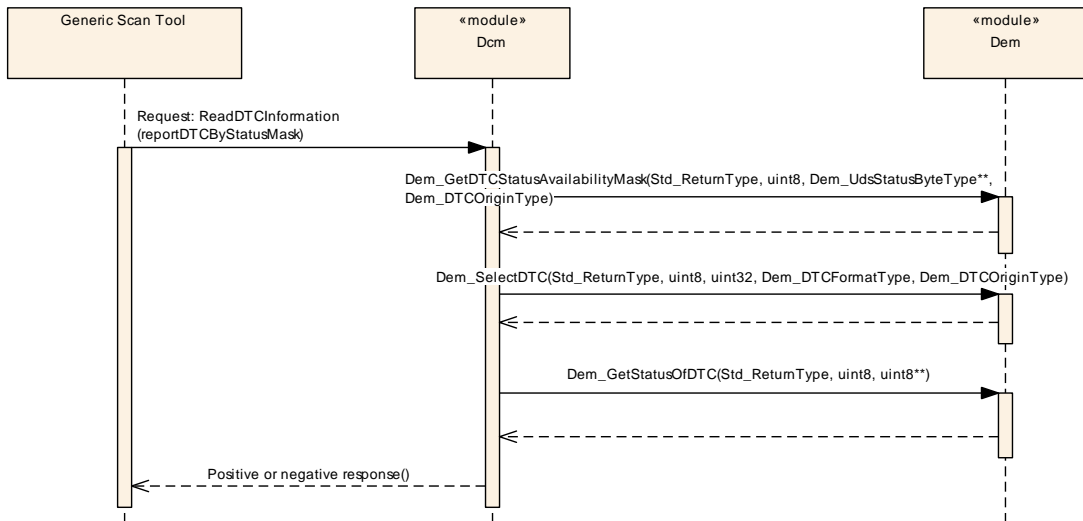

Figure 9.6: Sequence diagram of Dem_GetStatusOfDTC

9.6 Retrieving freeze frames

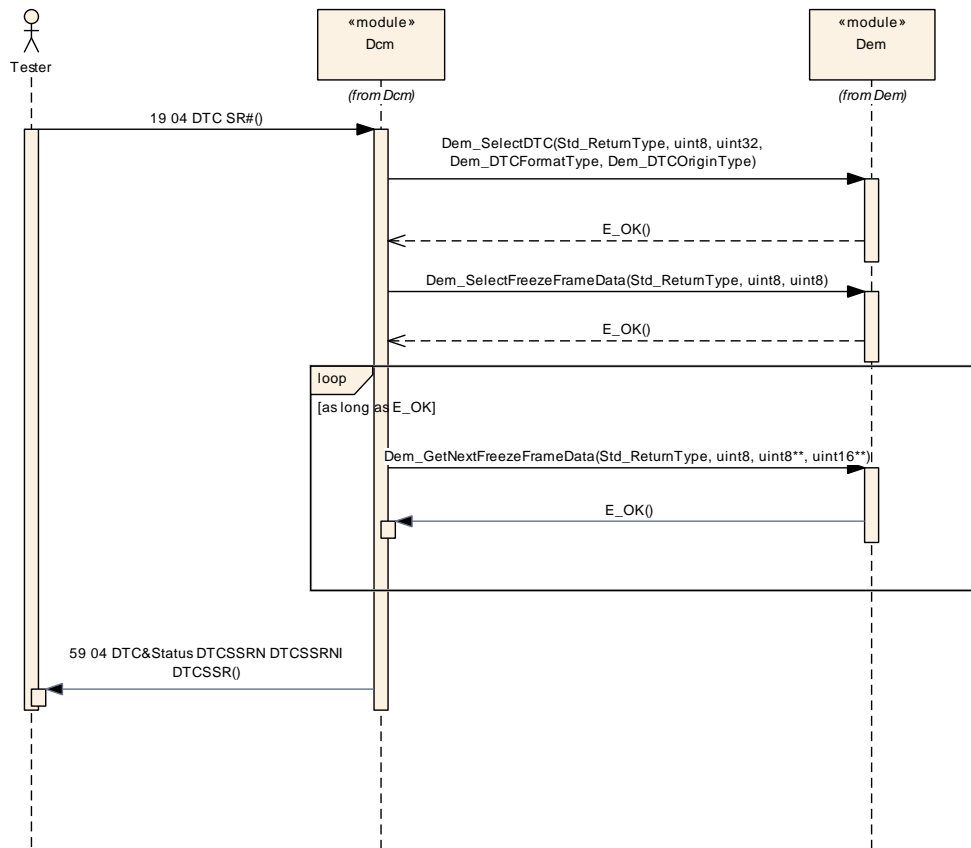

Figure 9.7: Sequence diagram to retrieve freeze frames

9.7 GetOBDFaultInformation

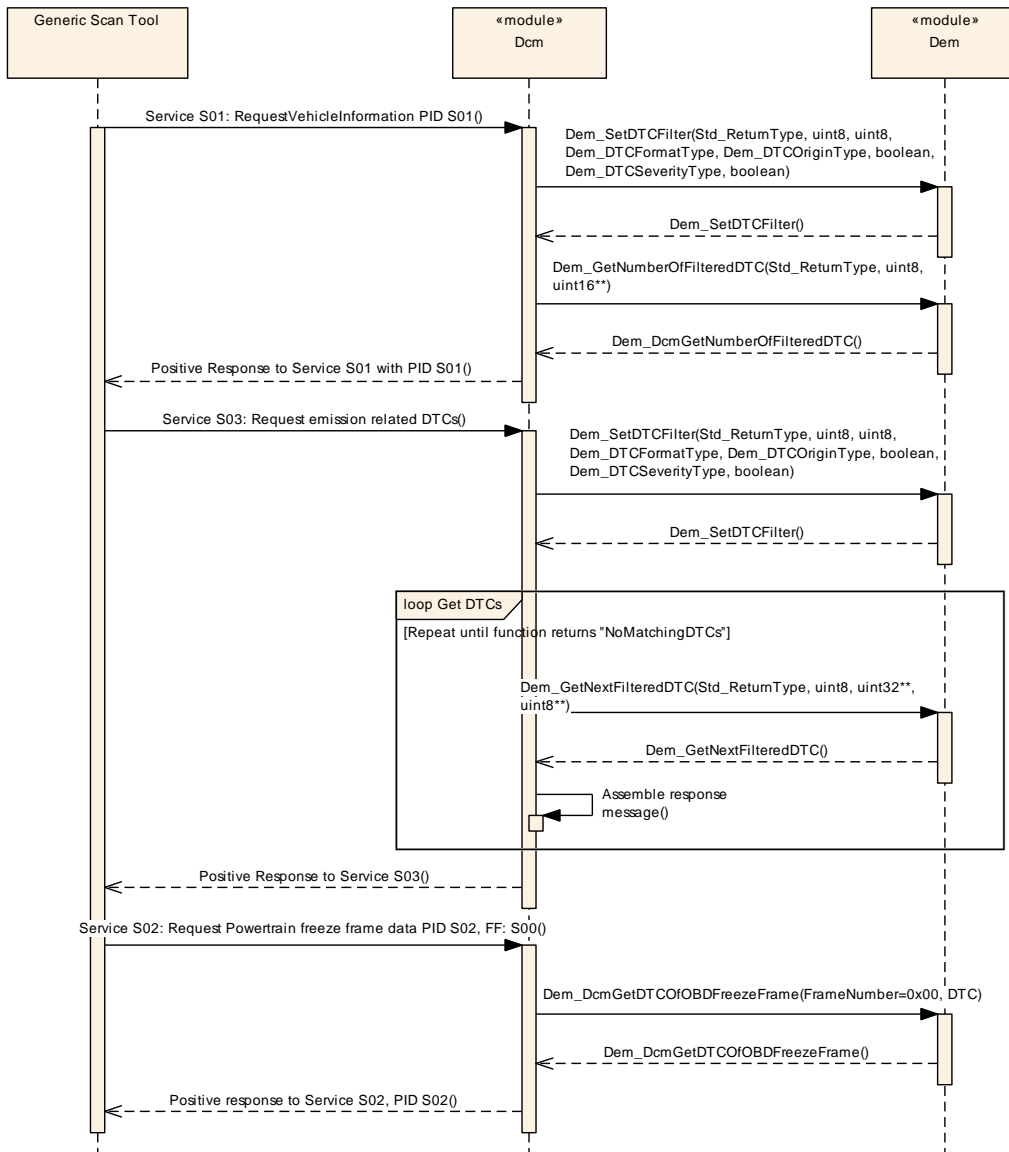

Figure 9.8: Sequence diagram of GetOBDFaultInformation

9.8 ReportDTCByStatusMask

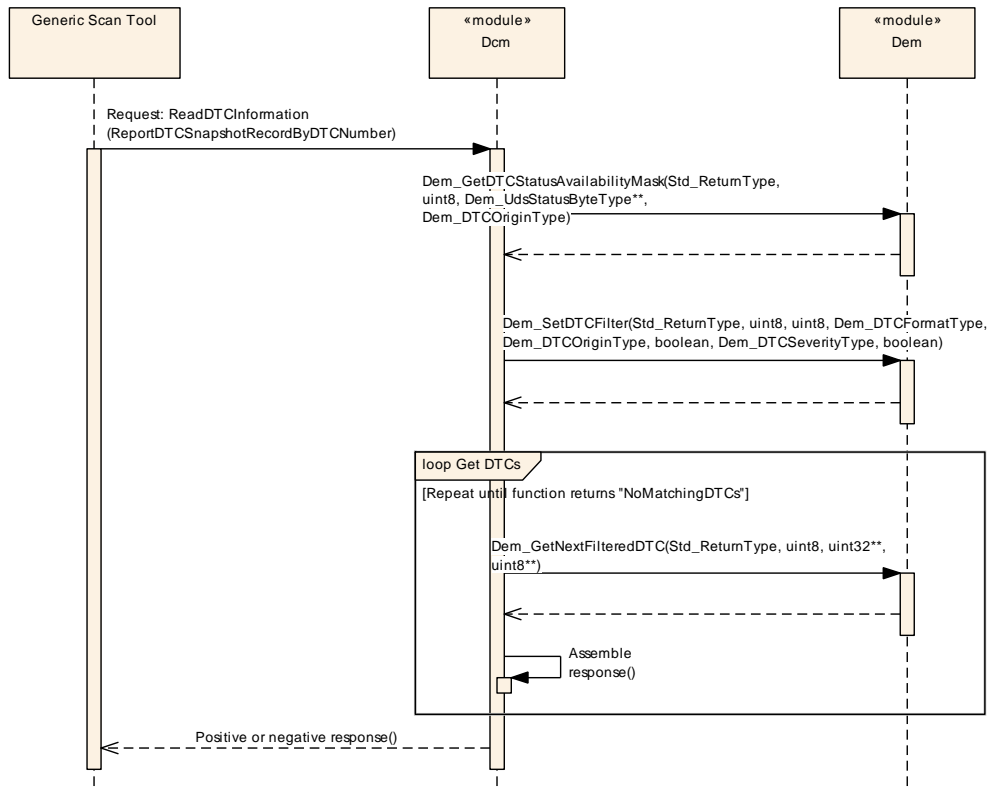

Figure 9.9: Sequence diagram of ReportDTCStatusMask

9.9 FiM_DemTriggerOnEventStatus

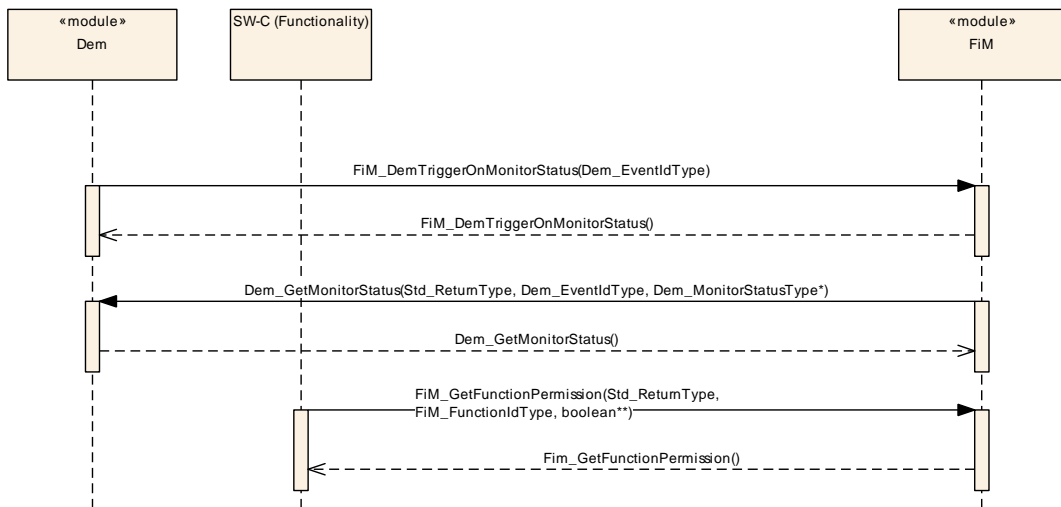

Figure 9.10: Sequence diagram of FiM_DemTriggerOnEventStatus

9.10 ProcessEvent (Example)

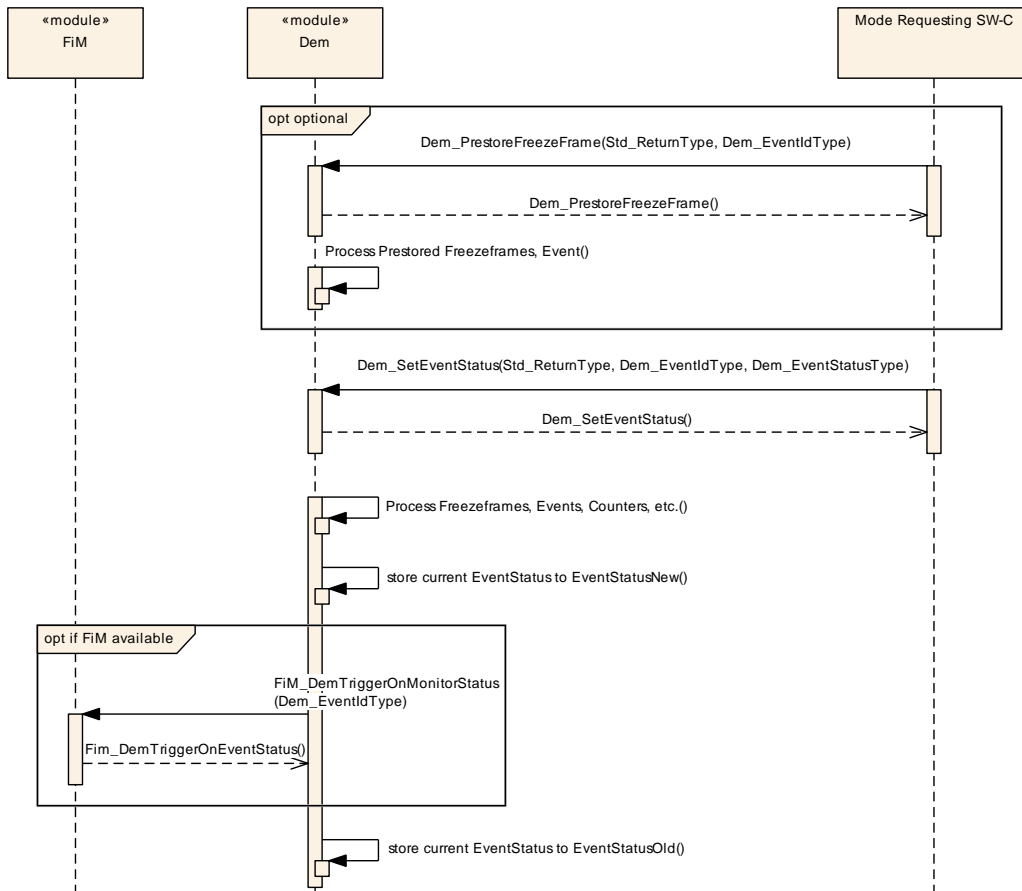

Figure 9.11: Sequence diagram for an example of ProcessEvent Dem-internally

9.11 Retrieving DTCs based on supported extended data records

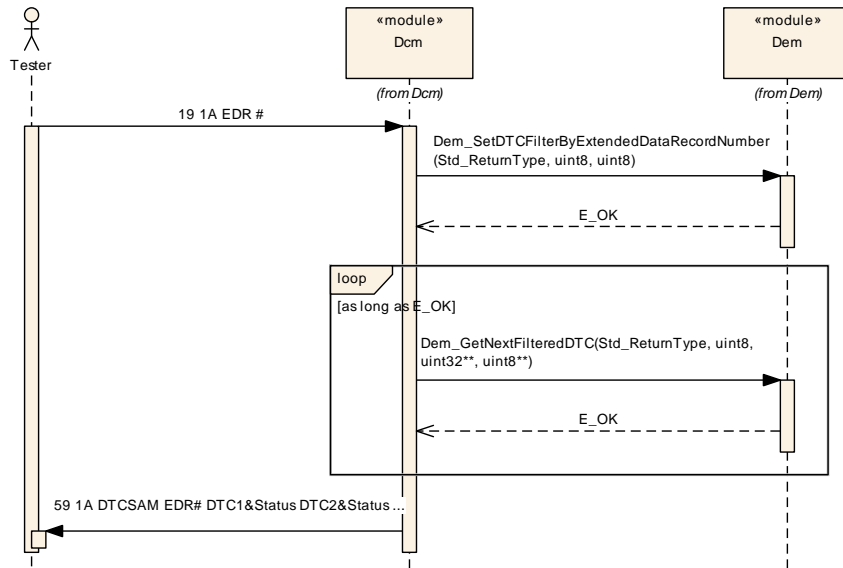

Figure 9.12: Sequence diagram of Dem_GetDTCBasedOnSupportedExtendedDataRecords

9.12 Retrieving DTCs assigned to a DTC readiness group

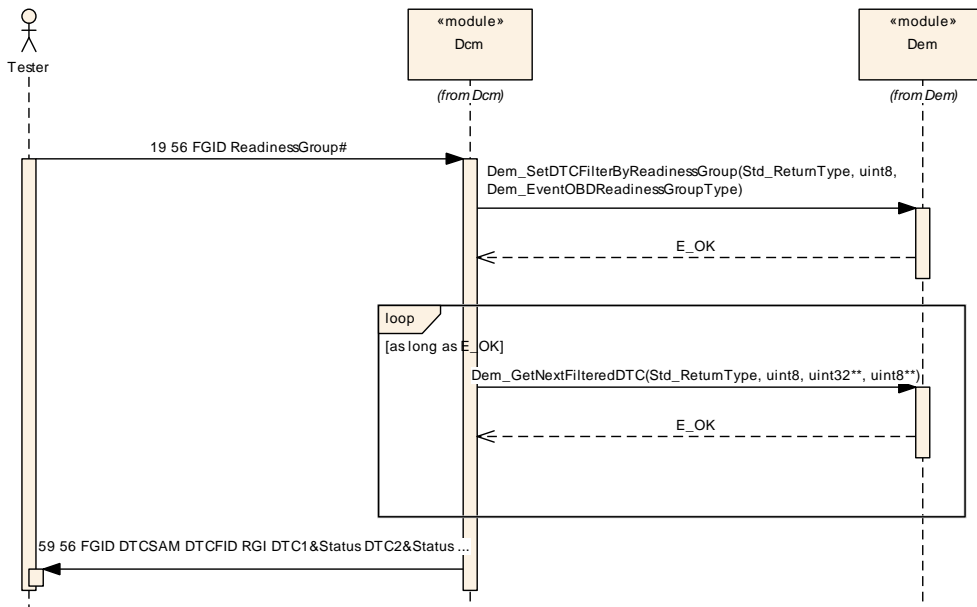

Figure 9.13: Sequence diagram of Dem_GetDTCAssignedToDTCReadinessGroup

9.13 Retrieving stored snapshot records for all DTCs

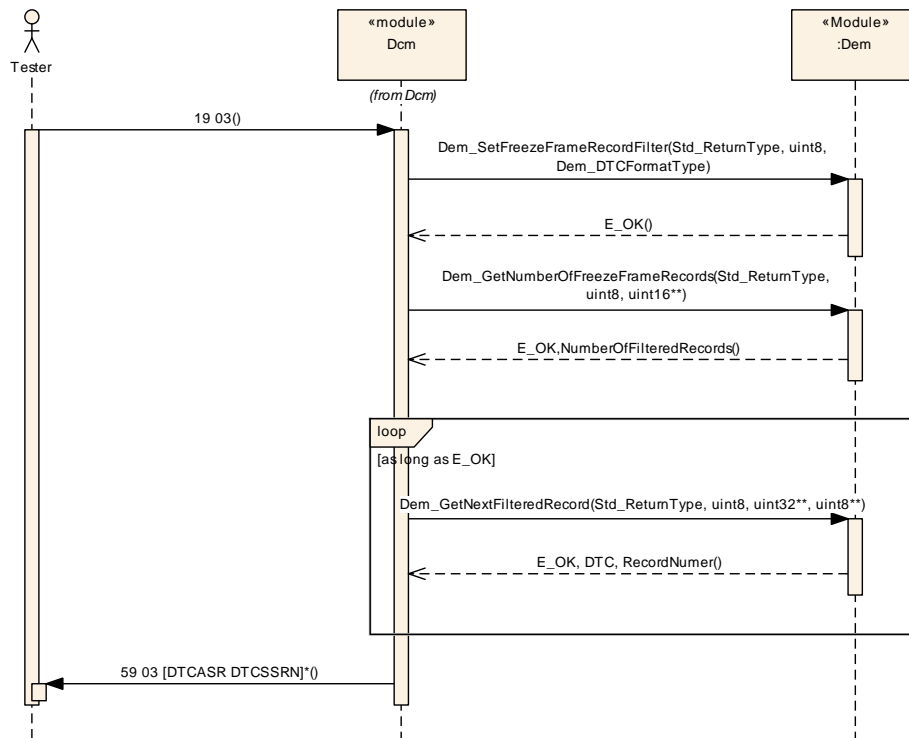

Figure 9.14: Sequence diagram of Dem_RetrievingStoredSnapshotRecordsForAllDTCs

10 Configuration specification

In general, this chapter defines configuration parameters and their clustering into containers. In order to support the specification Chapter chapter 10.1 describes fundamentals. It also specifies a template (table) you shall use for the parameter specification. We intend to leave chapter 10.1 in the specification to guarantee comprehension.

- chapter 10.2 specifies the structure (containers) and the parameters of the module Dem
- chapter 10.3 specifies published information of the module Dem

10.1 How to read this chapter

For details refer to the chapter 10.1 “Introduction to configuration specification” in SWS_BSWGeneral

10.2 Containers and configuration parameters

The following chapters summarize all configuration parameters. The detailed meaning of the parameters are described in chapter 7 and chapter 8.

10.2.1 Dem

SWS Item	[ECUC_Dem_00928]
Module Name	Dem
Description	Configuration of the Dem (Diagnostic Event Manager) module.
Post-Build Variant Support	true
Supported Config Variants	VARIANT-POST-BUILD, VARIANT-PRE-COMPILE

Included Containers		
Container Name	Multiplicity	Scope / Dependency
DemConfigSet	1	This container contains the configuration parameters and sub containers of the Dem module supporting multiple configuration sets.
DemGeneral	1	This container contains the configuration (parameters) of the BSW Dem

10.2.2 General

10.2.2.1 DemGeneral

SWS Item	[ECUC_Dem_00677]
Container Name	DemGeneral
Parent Container	Dem
Description	This container contains the configuration (parameters) of the BSW Dem
Configuration Parameters	

SWS Item	[ECUC_Dem_00918]		
Parameter Name	DemAgingRequiresNotFailedCycle		
Parent Container	DemGeneral		
Description	Defines if the aging cycle counter is processed in operation cycles with test failed report or not. True: Aging cycle counter is processed only in operation cycles without test failed. False (Default): No effect on aging cycle counter processing.		
Multiplicity	1		
Type	EcucBooleanParamDef		
Default value	false		
Post-Build Variant Value	false		
Value Configuration Class	Pre-compile time	X	All Variants
	Link time	–	
	Post-build time	–	
Scope / Dependency	scope: local		

SWS Item	[ECUC_Dem_00877]		
Parameter Name	DemAgingRequiresTestedCycle		
Parent Container	DemGeneral		
Description	Defines if the aging cycle counter is processed every aging cycles or if only tested aging cycle are considered. true: only tested aging cycle are considered for aging cycle counter false: aging cycle counter is processed every aging cycle		
Multiplicity	1		
Type	EcucBooleanParamDef		
Default value	–		
Post-Build Variant Value	false		
Value Configuration Class	Pre-compile time	X	All Variants
	Link time	–	
	Post-build time	–	
Scope / Dependency	scope: ECU		

SWS Item	[ECUC_Dem_00878]		
Parameter Name	DemAvailabilitySupport		
Parent Container	DemGeneral		
Description	This configuration switch defines, whether support for availability is enabled or not.		
Multiplicity	1		
Type	EcucEnumerationParamDef		





Range	DEM_EVENT_AVAILABILITY	Support availability by Event	
	DEM_NO_AVAILABILITY	Availability is not supported	
Post-Build Variant Value	false		
Value Configuration Class	Pre-compile time	X	All Variants
	Link time	–	
	Post-build time	–	
Scope / Dependency	scope: local		

SWS Item	[ECUC_Dem_00625]		
Parameter Name	DemBswErrorBufferSize		
Parent Container	DemGeneral		
Description	Maximum number of elements in buffer for handling of BSW errors (ref. to SWS_Dem_00207).		
Multiplicity	0..1		
Type	EcucIntegerParamDef		
Range	0 .. 255		
Default value	–		
Post-Build Variant Multiplicity	false		
Post-Build Variant Value	false		
Multiplicity Configuration Class	Pre-compile time	X	All Variants
	Link time	–	
	Post-build time	–	
Value Configuration Class	Pre-compile time	X	All Variants
	Link time	–	
	Post-build time	–	
Scope / Dependency	scope: ECU		

SWS Item	[ECUC_Dem_00766]		
Parameter Name	DemClearDTCBehavior		
Parent Container	DemGeneral		
Description	Defines the clearing process of diagnostic information for volatile and non-volatile memory and the positive response handling for the Dcm module.		
Multiplicity	1		
Type	EcucEnumerationParamDef		
Range	DEM_CLRRESP_NONVOLATILE_FINISH	Return DEM_CLEAR_OK after volatile and non-volatile event memory data cleared.	
	DEM_CLRRESP_NONVOLATILE_TRIGGER	Return DEM_CLEAR_OK after volatile event memory data cleared and non-volatile event memory clearing is triggered	
	DEM_CLRRESP_VOLATILE	Return DEM_CLEAR_OK after volatile event memory data cleared	
Post-Build Variant Value	false		
Value Configuration Class	Pre-compile time	X	All Variants
	Link time	–	
	Post-build time	–	
Scope / Dependency	scope: ECU		

SWS Item	[ECUC_Dem_00790]		
Parameter Name	DemClearDTCLimitation		
Parent Container	DemGeneral		
Description	Defines the supported Dem_<...>ClearDTC API scope.		
Multiplicity	1		
Type	EcucEnumerationParamDef		
Range	DEM_ALL_SUPPORTED_DTCS	Dem_<...>ClearDTC accepts all supported DTC values, as well as all DTC values which are configured in DemGroupDTCs and DEM_DTC_GROUP_ALL_DTCS.	
	DEM_ONLY_CLEAR_ALL_DTCS	Dem_<...>ClearDTC accepts ClearAllDTCs only.	
Default value	DEM_ALL_SUPPORTED_DTCS		
Post-Build Variant Value	false		
Value Configuration Class	Pre-compile time	X	All Variants
	Link time	–	
	Post-build time	–	
Scope / Dependency	scope: ECU		

SWS Item	[ECUC_Dem_00858]		
Parameter Name	DemDataElementDefaultEndianness		
Parent Container	DemGeneral		
Description	Defines the default endianness of the data belonging to a data element which is applicable if the DemExternalSRDataElementClass does not define a endianness.		
Multiplicity	1		
Type	EcucEnumerationParamDef		
Range	BIG_ENDIAN	Most significant byte shall come at the lowest address.	
	LITTLE_ENDIAN	Most significant byte shall come highest address	
	OPAQUE	opaque data endianness	
Post-Build Variant Value	false		
Value Configuration Class	Pre-compile time	X	All Variants
	Link time	–	
	Post-build time	–	
Scope / Dependency	scope: local		

SWS Item	[ECUC_Dem_00724]		
Parameter Name	DemDebounceCounterBasedSupport		
Parent Container	DemGeneral		
Description	This configuration switch defines, whether support for counter based debouncing is enabled or not. true: counter based debouncing support is enabled false: counter based debouncing support is disabled		
Multiplicity	1		
Type	EcucBooleanParamDef		
Default value	–		
Post-Build Variant Value	false		
Value Configuration Class	Pre-compile time	X	All Variants
	Link time	–	
	Post-build time	–	





Scope / Dependency	scope: ECU
---------------------------	------------

SWS Item	[ECUC_Dem_00725]		
Parameter Name	DemDebounceTimeBasedSupport		
Parent Container	DemGeneral		
Description	This configuration switch defines, whether support for time based debouncing is enabled or not. true: time based debouncing support is enabled false: time based debouncing support is disabled		
Multiplicity	1		
Type	EcucBooleanParamDef		
Default value	-		
Post-Build Variant Value	false		
Value Configuration Class	Pre-compile time	X	All Variants
	Link time	-	
	Post-build time	-	
Scope / Dependency	scope: ECU		

SWS Item	[ECUC_Dem_00648]		
Parameter Name	DemDevErrorDetect		
Parent Container	DemGeneral		
Description	Switches the development error detection and notification on or off. <ul style="list-style-type: none"> • true: detection and notification is enabled. • false: detection and notification is disabled. 		
Multiplicity	1		
Type	EcucBooleanParamDef		
Default value	false		
Post-Build Variant Value	false		
Value Configuration Class	Pre-compile time	X	All Variants
	Link time	-	
	Post-build time	-	
Scope / Dependency	scope: local		

SWS Item	[ECUC_Dem_00740]		
Parameter Name	DemEventCombinationSupport		
Parent Container	DemGeneral		
Description	This parameter defines the type of event combination supported by the Dem.		
Multiplicity	1		
Type	EcucEnumerationParamDef		
Range	DEM_EVCOMB_DISABLED	No event combination supported	
	DEM_EVCOMB_ONRETRIEVAL	Event combination on retrieval	
	DEM_EVCOMB_ONSTORAGE	Event combination on storage	
Post-Build Variant Value	false		
Value Configuration Class	Pre-compile time	X	All Variants
	Link time	-	
	Post-build time	-	
Scope / Dependency	scope: ECU		

SWS Item	[ECUC_Dem_00938]		
Parameter Name	DemGeneralCallbackMonitorStatusChangedFnc		
Parent Container	DemGeneral		
Description	Function name of prototype "<Module>_DemTriggerOnMonitorStatus". Function for the General Monitor Status Changed notification.		
Multiplicity	0..1		
Type	EcucFunctionNameDef		
Default value	-		
Regular Expression	-		
Post-Build Variant Multiplicity	false		
Post-Build Variant Value	false		
Multiplicity Configuration Class	Pre-compile time	X	All Variants
	Link time	-	
	Post-build time	-	
Value Configuration Class	Pre-compile time	X	All Variants
	Link time	-	
	Post-build time	-	
Scope / Dependency	scope: ECU		

SWS Item	[ECUC_Dem_00880]		
Parameter Name	DemGeneralInterfaceSupport		
Parent Container	DemGeneral		
Description	The interfaces GeneralEvtInfo, GeneralCallbackEventDataChanged, GeneralCallbackMonitorStatusChanged and GeneralCallbackEventUdsStatusChange are provided if DemGeneralInterfaceSupport is equal to true.		
Multiplicity	1		
Type	EcucBooleanParamDef		
Default value	-		
Post-Build Variant Value	false		
Value Configuration Class	Pre-compile time	X	All Variants
	Link time	-	
	Post-build time	-	
Scope / Dependency	scope: ECU		

SWS Item	[ECUC_Dem_00692]		
Parameter Name	DemMaxNumberPrestoredFF		
Parent Container	DemGeneral		
Description	Defines the maximum number for prestored freeze frames. If set to 0, then freeze frame prestorage is not supported by the ECU.		
Multiplicity	1		
Type	EcucIntegerParamDef		
Range	0 .. 255		
Default value	-		
Post-Build Variant Value	false		
Value Configuration Class	Pre-compile time	X	All Variants
	Link time	-	
	Post-build time	-	
Scope / Dependency	scope: ECU		

SWS Item	[ECUC_Dem_00698]		
Parameter Name	DemOBDSupport		
Parent Container	DemGeneral		
Description	This configuration switch defines OBD support and kind of OBD ECU.		
Multiplicity	1		
Type	EcucEnumerationParamDef		
Range	DEM_OBD_DEP_SEC_ECU	Kind of OBD ECU: OBD Dependend / Secondary ECU	
	DEM_OBD_MASTER_ECU	Kind of OBD ECU: Master ECU	
	DEM_OBD_NO_OBD_SUPPORT	OBD is not supported within this ECU	
	DEM_OBD_PRIMARY_ECU	Kind of OBD ECU: Pimary ECU	
Post-Build Variant Value	false		
Value Configuration Class	Pre-compile time	X	All Variants
	Link time	–	
	Post-build time	–	
Scope / Dependency	scope: ECU		

SWS Item	[ECUC_Dem_00704]		
Parameter Name	DemPTOSupport		
Parent Container	DemGeneral		
Description	This configuration switch defines, whether PTO support (and therefore PID \$1E support) is enabled or not.		
Multiplicity	1		
Type	EcucBooleanParamDef		
Default value	–		
Post-Build Variant Value	false		
Value Configuration Class	Pre-compile time	X	All Variants
	Link time	–	
	Post-build time	–	
Scope / Dependency	scope: ECU		

SWS Item	[ECUC_Dem_00799]		
Parameter Name	DemResetConfirmedBitOnOverflow		
Parent Container	DemGeneral		
Description	This configuration switch defines, whether the confirmed bit is reset or not while an event memory entry will be displaced.		
Multiplicity	1		
Type	EcucBooleanParamDef		
Default value	true		
Post-Build Variant Value	false		
Value Configuration Class	Pre-compile time	X	All Variants
	Link time	–	
	Post-build time	–	
Scope / Dependency	scope: local		

SWS Item	[ECUC_Dem_00784]		
Parameter Name	DemStatusBitHandlingTestFailedSinceLastClear		
Parent Container	DemGeneral		





Description	This configuration switch defines, whether the aging and displacement mechanism shall be applied to the "TestFailedSinceLastClear" status bits.		
Multiplicity	1		
Type	EcucEnumerationParamDef		
Range	DEM_STATUS_BIT_AGING_AND_DISPLACEMENT	the "TestFailedSinceLastClear" status bits are reset to 0, if aging or displacement applies (like done for the "ConfirmedDTC" status bits)	
	DEM_STATUS_BIT_NORMAL	aging and displacement has no impact on the "TestFailedSinceLastClear" status bits	
Default value	DEM_STATUS_BIT_NORMAL		
Post-Build Variant Value	false		
Value Configuration Class	Pre-compile time	X	All Variants
	Link time	–	
	Post-build time	–	
Scope / Dependency	scope: ECU		

SWS Item	[ECUC_Dem_00714]		
Parameter Name	DemStatusBitStorageTestFailed		
Parent Container	DemGeneral		
Description	Activate/Deactivate the permanent storage of the "TestFailed" status bits. true: storage activated false: storage deactivated		
Multiplicity	1		
Type	EcucBooleanParamDef		
Default value	–		
Post-Build Variant Value	false		
Value Configuration Class	Pre-compile time	X	All Variants
	Link time	–	
	Post-build time	–	
Scope / Dependency	scope: ECU		

SWS Item	[ECUC_Dem_00793]		
Parameter Name	DemSuppressionSupport		
Parent Container	DemGeneral		
Description	This configuration switch defines, whether support for suppression is enabled or not.		
Multiplicity	1		
Type	EcucEnumerationParamDef		
Range	DEM_DTC_SUPPRESSION	Support suppression by DTC	
	DEM_NO_SUPPRESSION	Suppression is not supported	
Post-Build Variant Value	false		
Value Configuration Class	Pre-compile time	X	All Variants
	Link time	–	
	Post-build time	–	
Scope / Dependency	scope: ECU		

SWS Item	[ECUC_Dem_00715]		
Parameter Name	DemTaskTime		
Parent Container	DemGeneral		





Description	<p>Allow to configure the time for the periodic cyclic task. Please note: This configuration value shall be equal to the value in the Basic Software Scheduler configuration of the RTE module.</p> <p>The AUTOSAR configuration standard is to use SI units, so this parameter is defined as float value in seconds. Dem configuration tools must convert this float value to the appropriate value format for the use in the software implementation of Dem.</p> <p>min: A negative value is not allowed.</p> <p>max: After event status was reported, processing shall be completed within 100ms in order to have the fault entry status information updated as soon as possible (e.g. for PID \$01).</p> <p>upperMultiplicity: Exactly one TaskTime must be specified per configuration.</p> <p>lowerMultiplicity: Exactly one TaskTime must be specified per configuration.</p>		
Multiplicity	1		
Type	EcucFloatParamDef		
Range]0 .. INF[
Default value	–		
Post-Build Variant Value	false		
Value Configuration Class	Pre-compile time	X	All Variants
	Link time	–	
	Post-build time	–	
Scope / Dependency	scope: ECU		

SWS Item	[ECUC_Dem_00719]		
Parameter Name	DemTriggerFIMReports		
Parent Container	DemGeneral		
Description	<p>Activate/Deactivate the notification to the Function Inhibition Manager.</p> <p>true: FiM notification activated false: FiM notification deactivated</p>		
Multiplicity	1		
Type	EcucBooleanParamDef		
Default value	–		
Post-Build Variant Value	false		
Value Configuration Class	Pre-compile time	X	All Variants
	Link time	–	
	Post-build time	–	
Scope / Dependency	scope: ECU		

SWS Item	[ECUC_Dem_00765]		
Parameter Name	DemTriggerMonitorInitBeforeClearOk		
Parent Container	DemGeneral		
Description	<p>Defines if the monitor re-initialization has to be triggered before or after the Dem module returns DEM_CLEAR_OK. true: trigger re-initialization before DEM_CLEAR_OK false: trigger re-initialization after DEM_CLEAR_OK</p>		
Multiplicity	1		
Type	EcucBooleanParamDef		
Default value	–		
Post-Build Variant Value	false		
Value Configuration Class	Pre-compile time	X	All Variants
	Link time	–	
	Post-build time	–	





Scope / Dependency	scope: ECU
---------------------------	------------

SWS Item	[ECUC_Dem_00721]		
Parameter Name	DemVersionInfoApi		
Parent Container	DemGeneral		
Description	Activate/Deactivate the version information API. true: version information activated false: version information deactivated		
Multiplicity	1		
Type	EcucBooleanParamDef		
Default value	false		
Post-Build Variant Value	false		
Value Configuration Class	Pre-compile time	X	All Variants
	Link time	–	
	Post-build time	–	
Scope / Dependency	scope: local		

SWS Item	[ECUC_Dem_00941]		
Parameter Name	DemClearEventsWithoutDTCEventMemoryRef		
Parent Container	DemGeneral		
Description	Indicating the event memory used as trigger to clear events without assigned DTCs.		
Multiplicity	0..1		
Type	Reference to DemPrimaryMemory		
Post-Build Variant Multiplicity	false		
Post-Build Variant Value	false		
Multiplicity Configuration Class	Pre-compile time	X	All Variants
	Link time	–	
	Post-build time	–	
Value Configuration Class	Pre-compile time	X	All Variants
	Link time	–	
	Post-build time	–	
Scope / Dependency	scope: local		

SWS Item	[ECUC_Dem_00940]		
Parameter Name	DemOBDEventMemorySetRef		
Parent Container	DemGeneral		
Description	References the DemEventMemorySet used for OBD ECU.		
Multiplicity	0..1		
Type	Reference to DemEventMemorySet		
Post-Build Variant Multiplicity	false		
Post-Build Variant Value	false		
Multiplicity Configuration Class	Pre-compile time	X	All Variants
	Link time	–	
	Post-build time	–	
Value Configuration Class	Pre-compile time	X	All Variants
	Link time	–	
	Post-build time	–	
Scope / Dependency	scope: local		

Included Containers		
Container Name	Multiplicity	Scope / Dependency
DemClient	1..255	This container contains possible clients that are using the Dem APIs.
DemDataElementClass	0..65535	This container contains the configuration (parameters) for an internal/external data element class.
DemDidClass	0..65535	This container contains the configuration (parameters) for a data Id class. It is assembled out of one or several data elements.
DemEnableCondition	0..255	This container contains the configuration (parameters) for enable conditions.
DemEnableConditionGroup	0..255	This container contains the configuration (parameters) for enable condition groups.
DemEventMemorySet	1..255	This container is a collection of referenced event memories and related information for a Dem client.
DemExtendedDataClass	0..65535	This class contains the combinations of extended data records for an extended data class.
DemExtendedDataRecordClass	0..253	This container contains the configuration (parameters) for an extended data record class. It is assembled out of one or several data elements.
DemFreezeFrameClass	0..65535	This container contains the combinations of DIDs for freeze frames of UDS and emission related diagnostics over UDS.
DemFreezeFrameRecNumClass	0..65535	This container contains a list of dedicated, different freeze frame record numbers assigned to an event. The order of record numbers in this list is assigned to the chronological order of the according freeze frame records.
DemFreezeFrameRecordClass	0..65535	This container contains a list of dedicated, different freeze frame record numbers.
DemGeneralJ1939	0..1	This container contains the general J1939-specific configuration (parameters) of the Dem module. If the container exists the J1939 support is enabled.
DemGeneralOBD	0..1	This container contains the general OBD-specific configuration (parameters) of the Dem module.
DemNvRamBlockId	0..*	This container contains the configuration (parameters) for a non-volatile memory block, which is used from the Dem. If no permanent storage of event memory entries is required, no block needs to be configured. The number of blocks which are necessary depends on the implementation and configuration (e.g. number of used event memories) of the Dem module.
DemOperationCycle	1..256	This container holds all parameters that are relevant to configure an operation cycle.
DemRatio	0..65535	This container contains the OBD-specific in-use-monitor performance ratio configuration. It is related to a specific event, a FID, and an IUMPR group.
DemStorageCondition	0..255	This container contains the configuration (parameters) for storage conditions.
DemStorageConditionGroup	0..255	This container contains the configuration (parameters) for storage condition groups.

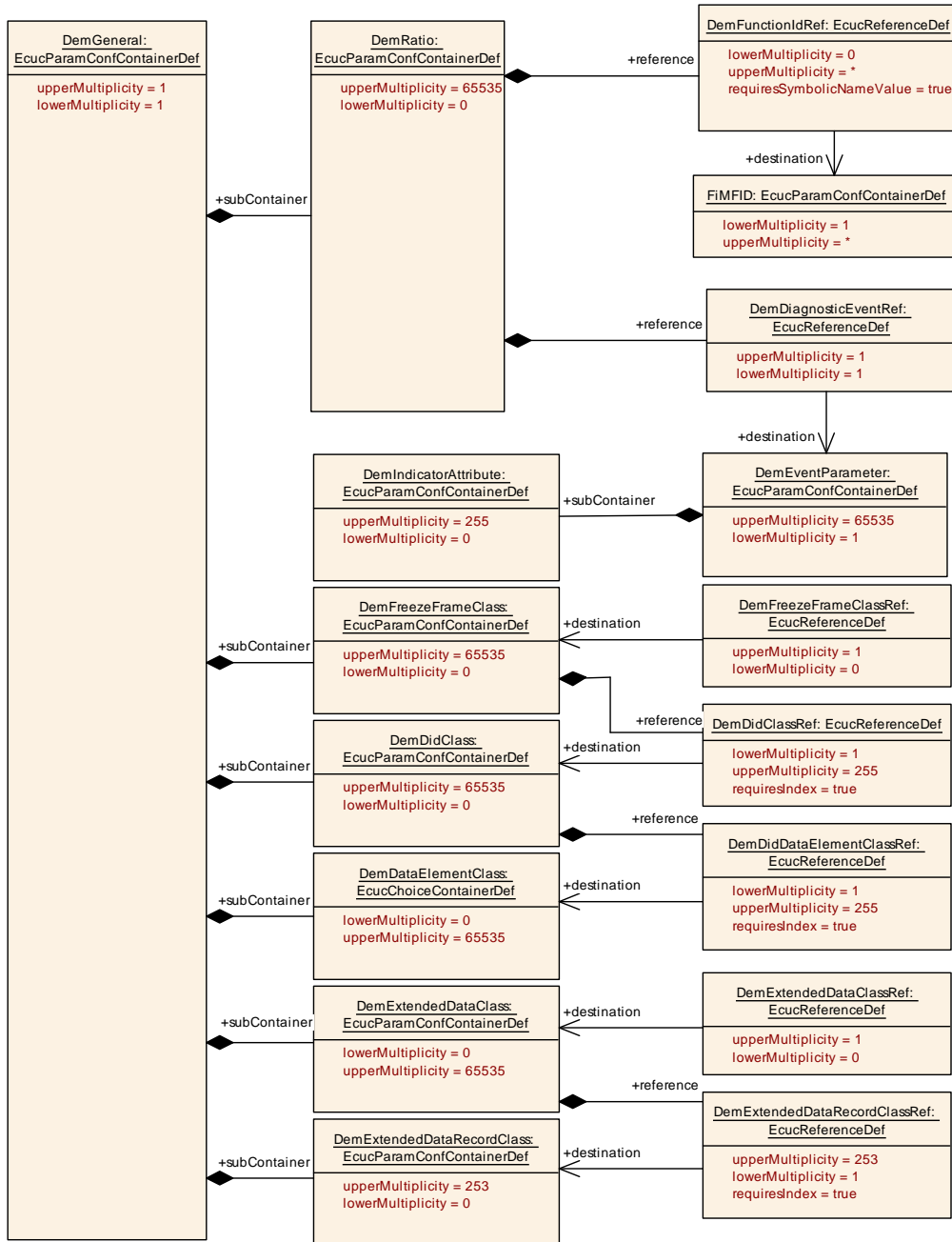

Figure 10.1: DemGeneral configuration overview (part I)

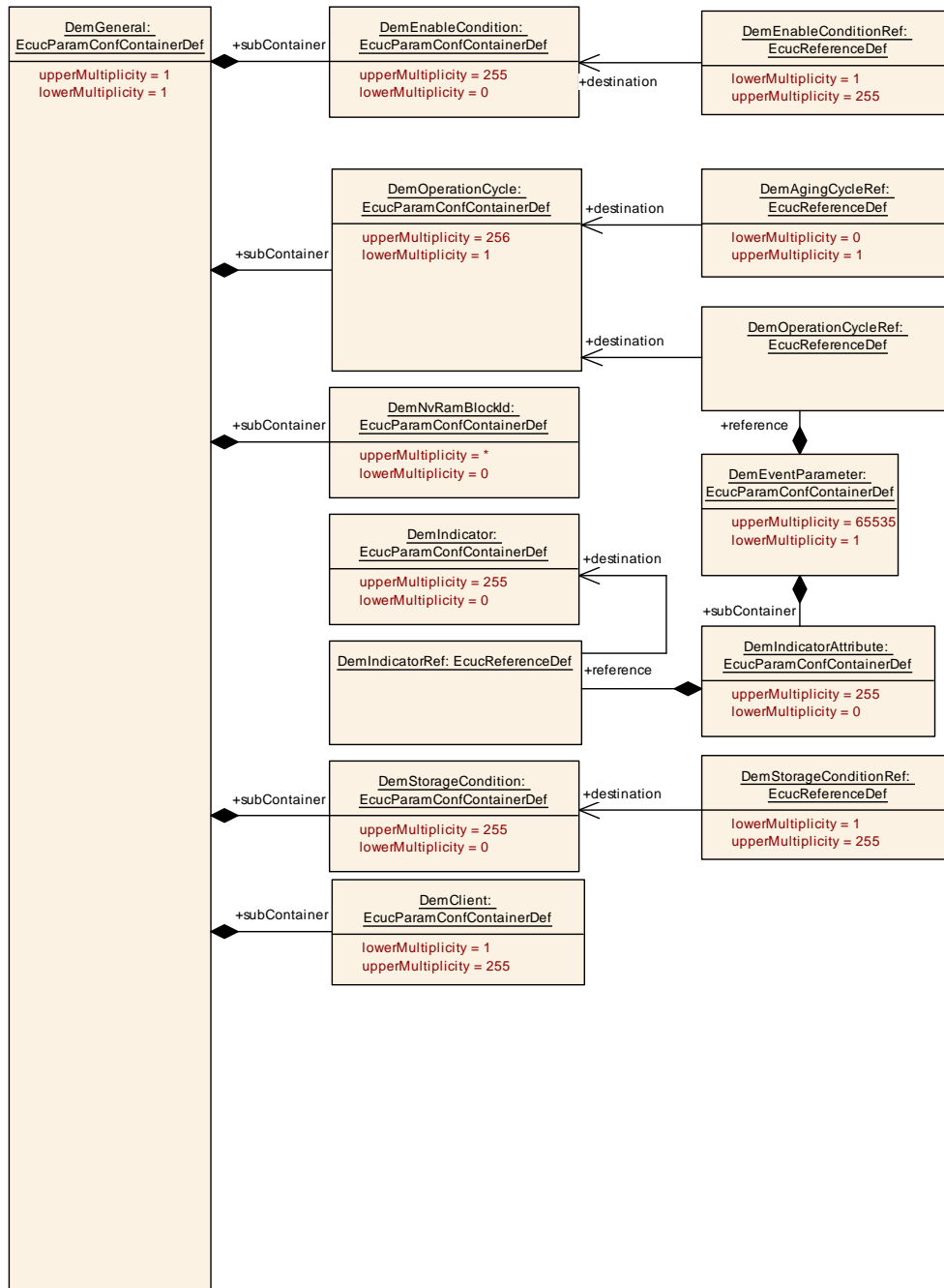

Figure 10.2: DemGeneral configuration overview (part II)

10.2.2.2 DemConfigSet

SWS Item	[ECUC_Dem_00634]
Container Name	DemConfigSet
Parent Container	Dem





Description	This container contains the configuration parameters and sub containers of the Dem module supporting multiple configuration sets.
Configuration Parameters	

Included Containers		
Container Name	Multiplicity	Scope / Dependency
DemComponent	0..*	This container configures the monitored components and system dependencies.
DemDTC	0..65535	This container contains the configuration (parameters) for Dem UdsDTC.
DemDTCAttributes	0..65535	This container contains the configuration (parameters) for Dem DTCAttributes.
DemDebounceCounterBasedClass	0..65535	This container contains the configuration of Debounce Counter Based Class
DemDebounceTimeBasedClass	0..65535	This container contains the configuration of Debounce Time Based Class.
DemDtrs	0..1	This container holds the configuration of DTRs collection.
DemEventParameter	1..65535	This container contains the configuration (parameters) for events.
DemMultiEventTriggering	0..65535	Configures an event that will trigger other events whenever the event is reported.
DemObdDTC	0..65535	This container contains the configuration (parameters) for Dem ObdDTC.
DemPidClass	0..255	This container contains the different PIDs for the single global OBD relevant freeze frame class. It is assembled out of one or several data elements.

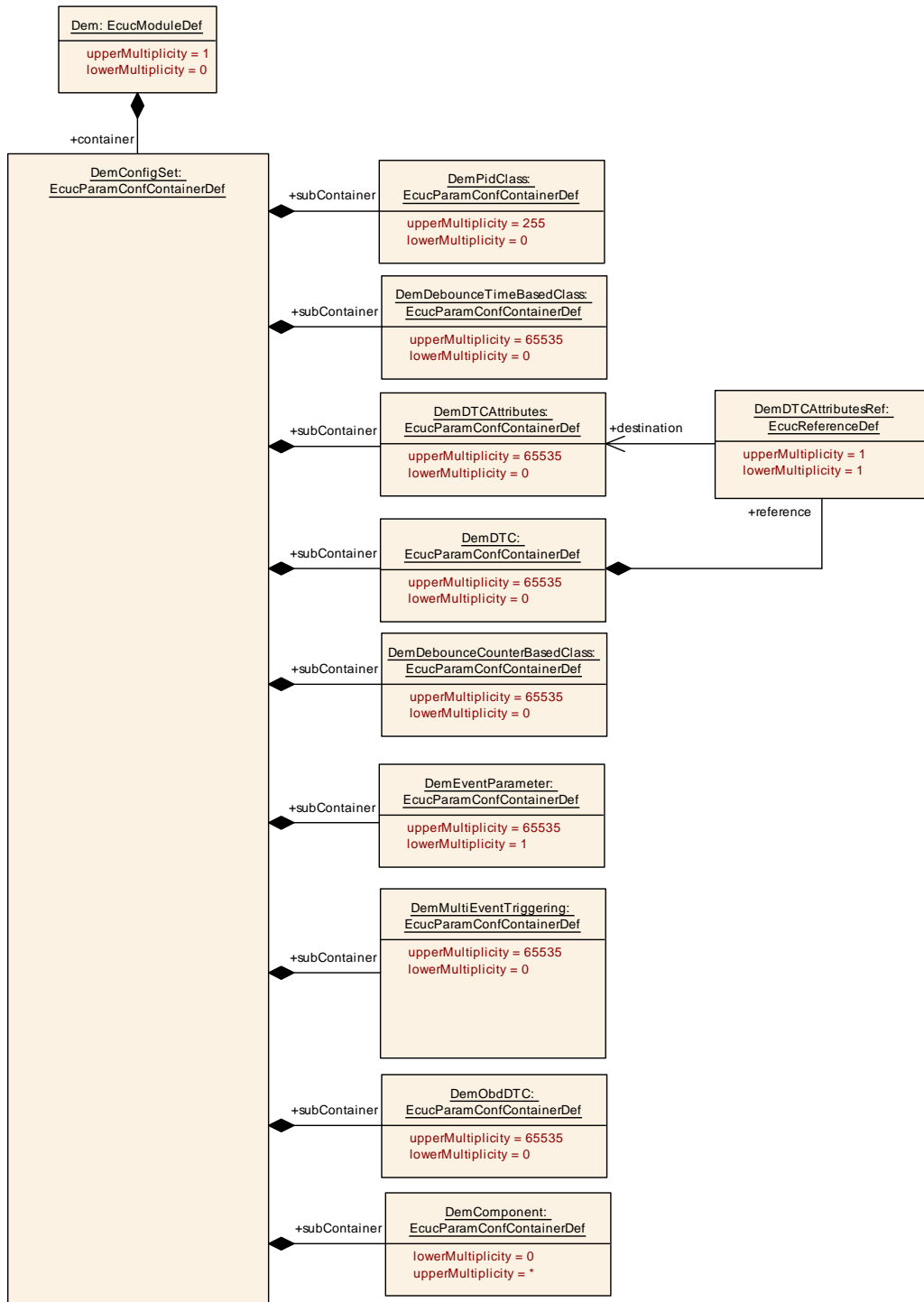

Figure 10.3: DemConfigSet configuration overview

10.2.2.3 DemClient

SWS Item	[ECUC_Dem_00931]		
Container Name	DemClient		
Parent Container	DemGeneral		
Description	This container contains possible clients that are using the Dem APIs.		
Multiplicity Configuration Class	Pre-compile time	X	All Variants
	Link time	–	
	Post-build time	–	
Configuration Parameters			

SWS Item	[ECUC_Dem_00943]		
Parameter Name	DemClientFunctionality		
Parent Container	DemClient		
Description	Functionality provided by Dem for the DemClient.		
Multiplicity	1		
Type	EcucEnumerationParamDef		
Range	DEM_CLIENT_ONLY_USES_EVENTOVERFLOW_INTERFACE	The Dem provides only the client related functionality EvMemOverflowIndication for this client Id. Other functionality like DTCFilter or Clear is not allowed to be used by this client.	
	DEM_CLIENT_USES_FULL_FUNCTIONALITY	The Dem provides all client related functionality for the selected client (e.g. clear APIs and overflow indications).	
Default value	DEM_CLIENT_USES_FULL_FUNCTIONALITY		
Post-Build Variant Value	true		
Value Configuration Class	Pre-compile time	X	All Variants
	Link time	–	
	Post-build time	–	
Scope / Dependency			

SWS Item	[ECUC_Dem_00932]		
Parameter Name	DemClientId		
Parent Container	DemClient		
Description	Defines a unique identifier for a Dem client. This number is used by this client in the ClientID parameter in all API with this parameter.		
Multiplicity	1		
Type	EcucIntegerParamDef (Symbolic Name generated for this parameter)		
Range	0 .. 255		
Default value	–		
Post-Build Variant Value	false		
Multiplicity Configuration Class	Pre-compile time	X	All Variants
	Link time	–	
	Post-build time	–	
Value Configuration Class	Pre-compile time	X	All Variants
	Link time	–	
	Post-build time	–	
Scope / Dependency	scope: ECU		

SWS Item	[ECUC_Dem_00933]		
Parameter Name	DemClientUsesRte		
Parent Container	DemClient		
Description	If set to true, this client shall only use the DEM via RTE (Dem will provide the C/S interfaces: CddIf, EvMemOverflowIndication). The client must not do any C_API calls to the DEM.		
Multiplicity	1		
Type	EcucBooleanParamDef		
Default value	false		
Post-Build Variant Value	false		
Multiplicity Configuration Class	Pre-compile time	X	All Variants
	Link time	–	
	Post-build time	–	
Value Configuration Class	Pre-compile time	X	All Variants
	Link time	–	
	Post-build time	–	
Scope / Dependency	scope: local		

SWS Item	[ECUC_Dem_00942]		
Parameter Name	DemEventMemorySetRef		
Parent Container	DemClient		
Description	References to the client assigned event memory container that contains client specific settings and event memories.		
Multiplicity	1		
Type	Reference to DemEventMemorySet		
Post-Build Variant Multiplicity	false		
Post-Build Variant Value	false		
Multiplicity Configuration Class	Pre-compile time	X	All Variants
	Link time	–	
	Post-build time	–	
Value Configuration Class	Pre-compile time	X	All Variants
	Link time	–	
	Post-build time	–	
Scope / Dependency	scope: local		

Included Containers		
Container Name	Multiplicity	Scope / Dependency
DemCallbackDTCStatusChanged	0..*	<p>The presence of this container indicates, that the Dem has access to a "DTCStatusChanged" callback, which the Dem will call to notify other components about the change in the status of a DTC.</p> <p>In case there is a DemCallbackDTCStatusChangedFnc, this parameter defines the name of the function that the Dem will call.</p> <p>In case there is no DemCallbackDTCStatusChangedFnc, the Dem will have an R-Port requiring the interface Callback DTCStatusChanged whose name is generated by using the unique callback-prefix followed by the event name.</p> <p>Status change notifications are supported for DTCs in primary memory only.</p>

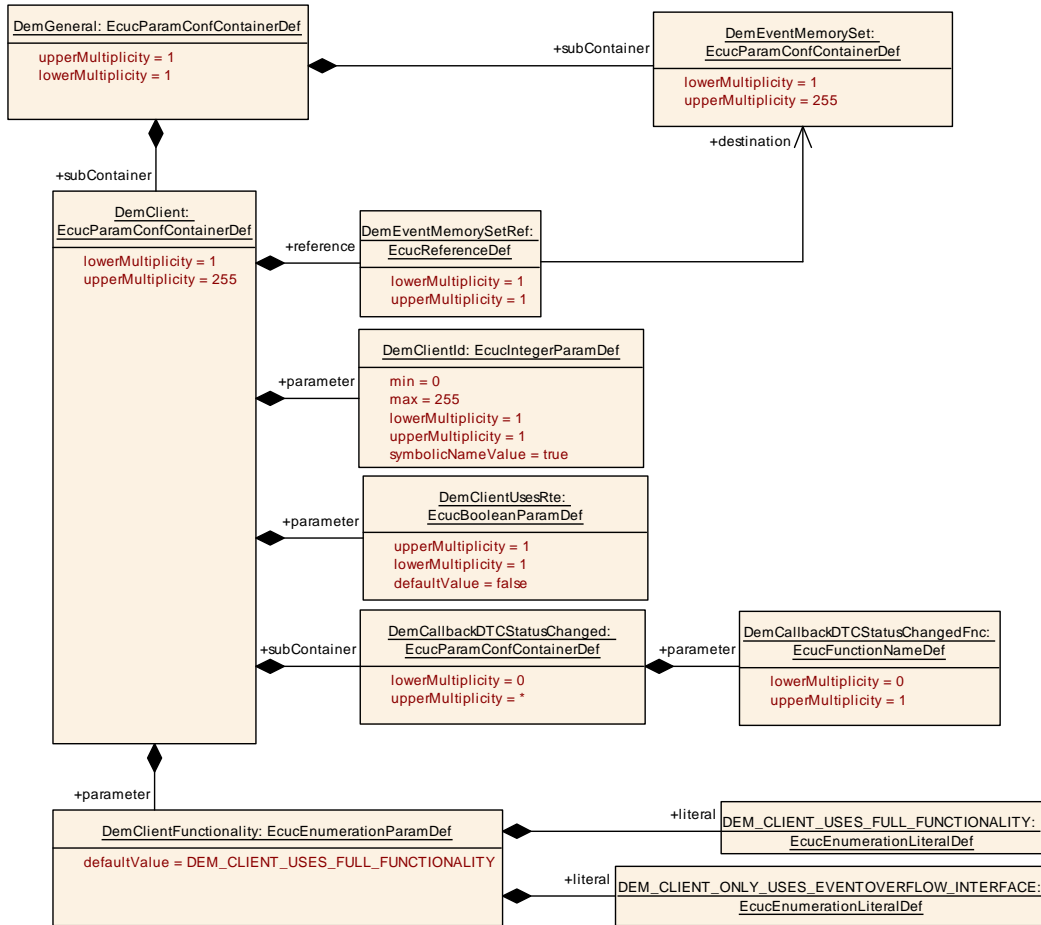

Figure 10.4: DemClient configuration overview

10.2.2.4 DemDTCAttributes

SWS Item	[ECUC_Dem_00641]
Container Name	DemDTCAttributes
Parent Container	DemConfigSet
Description	This container contains the configuration (parameters) for DemDTCAttributes.
Configuration Parameters	

SWS Item	[ECUC_Dem_00623]
Parameter Name	DemAgingCycleCounterThreshold
Parent Container	DemDTCAttributes
Description	Number of aging cycles needed to unlearn/delete the event.
Multiplicity	0..1
Type	EcucIntegerParamDef
Range	1 .. 255
Default value	-
Post-Build Variant Multiplicity	false





Post-Build Variant Value	false		
Multiplicity Configuration Class	Pre-compile time	X	All Variants
	Link time	–	
	Post-build time	–	
Value Configuration Class	Pre-compile time	X	All Variants
	Link time	–	
	Post-build time	–	
Scope / Dependency	scope: ECU		

SWS Item	[ECUC_Dem_00897]		
Parameter Name	DemAgingCycleCounterThresholdForTFSLC		
Parent Container	DemDTCAttributes		
Description	Number of aging cycles needed to reset the testFailedSinceLastClear Bit.		
Multiplicity	0..1		
Type	EcucIntegerParamDef		
Range	1 .. 255		
Default value	–		
Post-Build Variant Multiplicity	false		
Post-Build Variant Value	false		
Multiplicity Configuration Class	Pre-compile time	X	All Variants
	Link time	–	
	Post-build time	–	
Value Configuration Class	Pre-compile time	X	All Variants
	Link time	–	
	Post-build time	–	
Scope / Dependency	scope: ECU		

SWS Item	[ECUC_Dem_00662]		
Parameter Name	DemDTCPriority		
Parent Container	DemDTCAttributes		
Description	Priority of the event/dtc, in view of full event memory. A lower value means higher priority.		
Multiplicity	1		
Type	EcucIntegerParamDef		
Range	1 .. 255		
Default value	–		
Post-Build Variant Value	false		
Value Configuration Class	Pre-compile time	X	All Variants
	Link time	–	
	Post-build time	–	
Scope / Dependency	scope: ECU		

SWS Item	[ECUC_Dem_00779]		
Parameter Name	DemDTCSignificance		
Parent Container	DemDTCAttributes		





Description	Significance of the event, which indicates additional information concerning fault classification and resolution. It can be mapped as Dem-internal data element. It shall be configured, if it is a part of event related data.		
Multiplicity	0..1		
Type	EcucEnumerationParamDef		
Range	DEM_EVENT_SIGNIFICANCE_FAULT	failure, which affects the component/ECU itself	
	DEM_EVENT_SIGNIFICANCE_OCCURRENCE	issue, which indicates additional information concerning insufficient system behavior	
Post-Build Variant Multiplicity	false		
Post-Build Variant Value	false		
Multiplicity Configuration Class	Pre-compile time	X	All Variants
	Link time	–	
	Post-build time	–	
Value Configuration Class	Pre-compile time	X	All Variants
	Link time	–	
	Post-build time	–	
Scope / Dependency	scope: ECU		

SWS Item	[ECUC_Dem_00605]		
Parameter Name	DemMaxNumberFreezeFrameRecords		
Parent Container	DemDTCAttributes		
Description	This parameter defines the number of according freeze frame records, which can maximal be stored for this event. Therefore all these freeze frame records have the same freeze frame class. This parameter is only required for calculated record numeration (refer to DemTypeOfFreezeFrameRecordNumeration).		
Multiplicity	0..1		
Type	EcucIntegerParamDef		
Range	0 .. 255		
Default value	–		
Post-Build Variant Multiplicity	false		
Post-Build Variant Value	false		
Multiplicity Configuration Class	Pre-compile time	X	All Variants
	Link time	–	
	Post-build time	–	
Value Configuration Class	Pre-compile time	X	All Variants
	Link time	–	
	Post-build time	–	
Scope / Dependency	scope: ECU		

SWS Item	[ECUC_Dem_00624]		
Parameter Name	DemAgingCycleRef		
Parent Container	DemDTCAttributes		
Description	Reference to the cycle which is triggering the aging of the event.		
Multiplicity	0..1		
Type	Reference to DemOperationCycle		





Post-Build Variant Multiplicity	false		
Post-Build Variant Value	false		
Multiplicity Configuration Class	Pre-compile time	X	All Variants
	Link time	–	
	Post-build time	–	
Value Configuration Class	Pre-compile time	X	All Variants
	Link time	–	
	Post-build time	–	
Scope / Dependency	scope: ECU		

SWS Item	[ECUC_Dem_00667]		
Parameter Name	DemExtendedDataClassRef		
Parent Container	DemDTCAttributes		
Description	This reference defines the link to an extended data class sampler.		
Multiplicity	0..1		
Type	Reference to DemExtendedDataClass		
Post-Build Variant Multiplicity	false		
Post-Build Variant Value	false		
Multiplicity Configuration Class	Pre-compile time	X	All Variants
	Link time	–	
	Post-build time	–	
Value Configuration Class	Pre-compile time	X	All Variants
	Link time	–	
	Post-build time	–	
Scope / Dependency			

SWS Item	[ECUC_Dem_00674]		
Parameter Name	DemFreezeFrameClassRef		
Parent Container	DemDTCAttributes		
Description	These references define the links to a freeze frame class sampler.		
Multiplicity	0..1		
Type	Reference to DemFreezeFrameClass		
Post-Build Variant Multiplicity	false		
Post-Build Variant Value	false		
Multiplicity Configuration Class	Pre-compile time	X	All Variants
	Link time	–	
	Post-build time	–	
Value Configuration Class	Pre-compile time	X	All Variants
	Link time	–	
	Post-build time	–	
Scope / Dependency			

SWS Item	[ECUC_Dem_00776]		
Parameter Name	DemFreezeFrameRecNumClassRef		
Parent Container	DemDTCAttributes		





Description	This parameter defines the list of dedicated freeze frame record numbers associated with the diagnostic event. These record numbers are assigned to the freeze frame records (instead of calculated record numbers). This parameter is only required for configured record numeration (refer to DemTypeOf FreezeFrameRecordNumeration).		
Multiplicity	0..1		
Type	Reference to DemFreezeFrameRecNumClass		
Post-Build Variant Multiplicity	false		
Post-Build Variant Value	false		
Multiplicity Configuration Class	Pre-compile time	X	All Variants
	Link time	–	
	Post-build time	–	
Value Configuration Class	Pre-compile time	X	All Variants
	Link time	–	
	Post-build time	–	
Scope / Dependency	scope: ECU		

SWS Item	[ECUC_Dem_00834]		
Parameter Name	DemJ1939ExpandedFreezeFrameClassRef		
Parent Container	DemDTCAttributes		
Description	These references define the links to a J1939 freeze frame class sampler.		
Multiplicity	0..1		
Type	Reference to DemJ1939FreezeFrameClass		
Post-Build Variant Multiplicity	false		
Post-Build Variant Value	false		
Multiplicity Configuration Class	Pre-compile time	X	All Variants
	Link time	–	
	Post-build time	–	
Value Configuration Class	Pre-compile time	X	All Variants
	Link time	–	
	Post-build time	–	
Scope / Dependency			

SWS Item	[ECUC_Dem_00835]		
Parameter Name	DemJ1939FreezeFrameClassRef		
Parent Container	DemDTCAttributes		
Description	These references define the links to a J1939 freeze frame class sampler.		
Multiplicity	0..1		
Type	Reference to DemJ1939FreezeFrameClass		
Post-Build Variant Multiplicity	false		
Post-Build Variant Value	false		
Multiplicity Configuration Class	Pre-compile time	X	All Variants
	Link time	–	
	Post-build time	–	
Value Configuration Class	Pre-compile time	X	All Variants
	Link time	–	
	Post-build time	–	
Scope / Dependency			

SWS Item	[ECUC_Dem_00890]		
Parameter Name	DemMemoryDestinationRef		
Parent Container	DemDTCAttributes		
Description	The memory destination assigns DTCs to one memory destination.		
Multiplicity	1		
Type	Choice reference to [DemPrimaryMemory , DemUserDefinedMemory]		
Post-Build Variant Multiplicity	false		
Post-Build Variant Value	false		
Multiplicity Configuration Class	Pre-compile time	X	All Variants
	Link time	–	
	Post-build time	–	
Value Configuration Class	Pre-compile time	X	All Variants
	Link time	–	
	Post-build time	–	
Scope / Dependency	scope: ECU		

SWS Item	[ECUC_Dem_00911]		
Parameter Name	DemUDSOBDFreezeFrameClassRef		
Parent Container	DemDTCAttributes		
Description	This reference defines the link to the freeze frame for emission related diagnostics over UDS.		
Multiplicity	0..1		
Type	Reference to DemFreezeFrameClass		
Post-Build Variant Multiplicity	true		
Post-Build Variant Value	false		
Multiplicity Configuration Class	Pre-compile time	X	VARIANT-PRE-COMPILE
	Link time	–	
	Post-build time	X	VARIANT-POST-BUILD
Value Configuration Class	Pre-compile time	X	All Variants
	Link time	–	
	Post-build time	–	
Scope / Dependency	scope: local		

No Included Containers

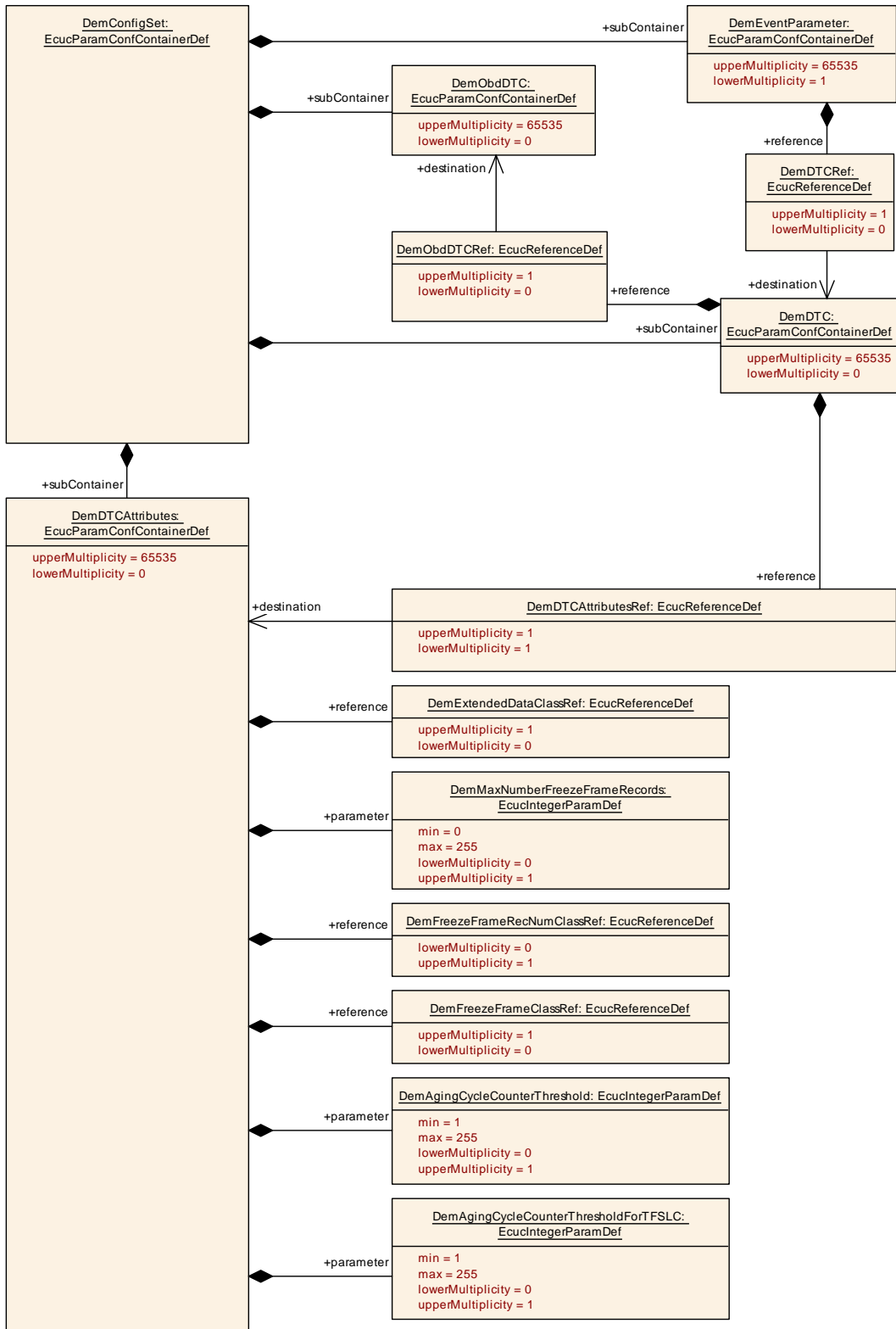

Figure 10.5: DTC attribute configuration overview (part I)

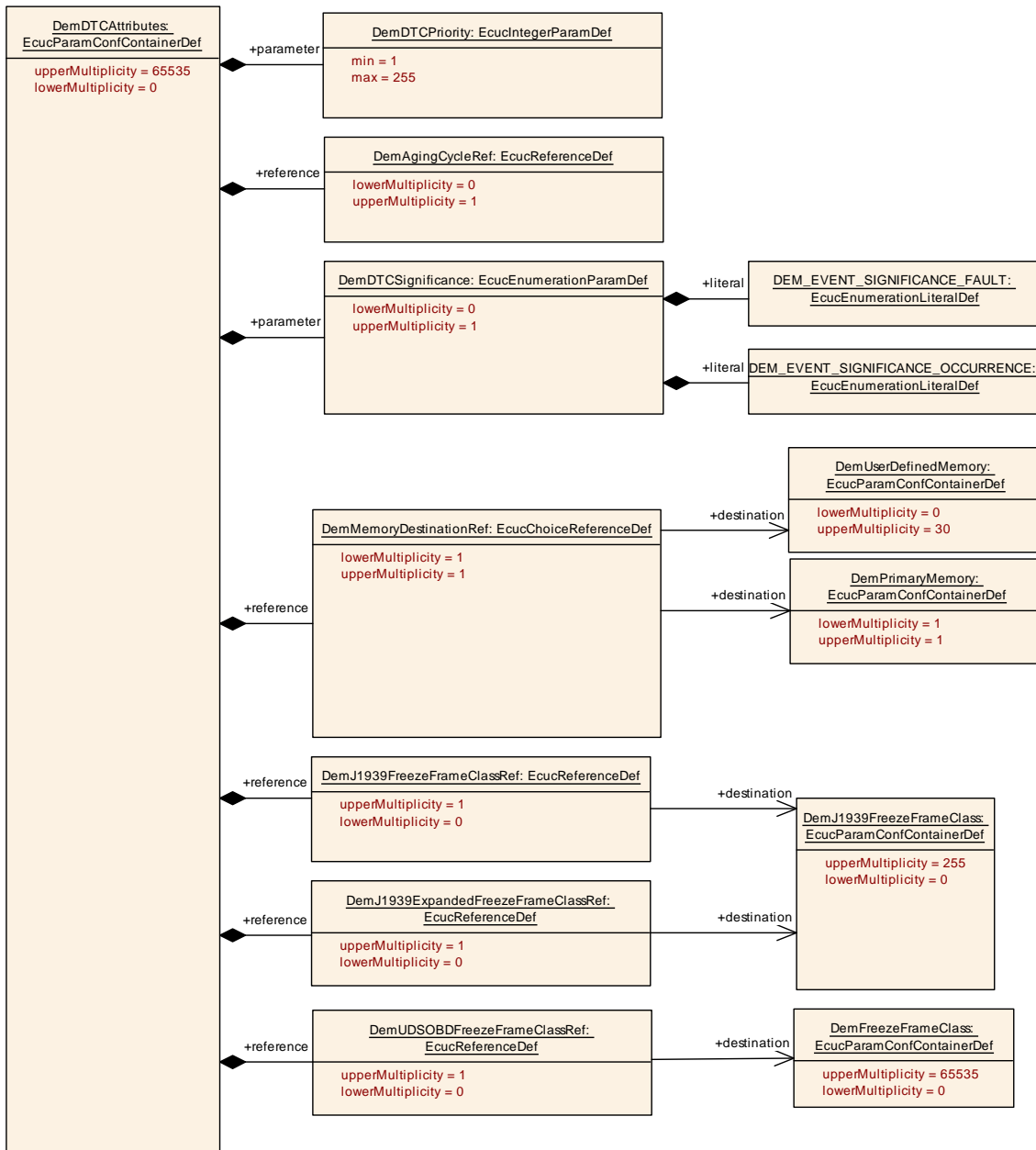

Figure 10.6: DTC attribute configuration overview (part II)

10.2.2.5 DemEventParameter

SWS Item	[ECUC_Dem_00661]
Container Name	DemEventParameter
Parent Container	DemConfigSet
Description	This container contains the configuration (parameters) for events.
Configuration Parameters	

SWS Item	[ECUC_Dem_00921]		
Parameter Name	DemCausalityDelayTime		
Parent Container	DemEventParameter		
Description	Time to wait until the event is considered as causal. The parameter is specified in seconds.		
Multiplicity	0..1		
Type	EcucFloatParamDef		
Range	[0 .. 2.5]		
Default value	0		
Post-Build Variant Multiplicity	false		
Post-Build Variant Value	false		
Multiplicity Configuration Class	Pre-compile time	X	All Variants
	Link time	–	
	Post-build time	–	
Value Configuration Class	Pre-compile time	X	All Variants
	Link time	–	
	Post-build time	–	
Scope / Dependency	scope: local		

SWS Item	[ECUC_Dem_00909]		
Parameter Name	DemComponentPriority		
Parent Container	DemEventParameter		
Description	Specifies the priority within the component. A lower value means higher priority.		
Multiplicity	0..1		
Type	EcucIntegerParamDef		
Range	0 .. 255		
Default value	–		
Post-Build Variant Multiplicity	false		
Post-Build Variant Value	false		
Multiplicity Configuration Class	Pre-compile time	X	All Variants
	Link time	–	
	Post-build time	–	
Value Configuration Class	Pre-compile time	X	All Variants
	Link time	–	
	Post-build time	–	
Scope / Dependency	scope: local		

SWS Item	[ECUC_Dem_00969]		
Parameter Name	DemEventAssociatedIdentification		
Parent Container	DemEventParameter		
Description	Event associated identifier that allows to identify an event. This value can be reported as internal data element in snapshot records or extended data records.		
Multiplicity	0..1		
Type	EcucIntegerParamDef		
Range	0 .. 65535		
Default value	–		
Post-Build Variant Value	true		
Value Configuration Class	Pre-compile time	X	VARIANT-PRE-COMPILE





	Link time	–	
	Post-build time	X	VARIANT-POST-BUILD
Scope / Dependency	scope: ECU		

SWS Item	[ECUC_Dem_00792]		
Parameter Name	DemEventAvailable		
Parent Container	DemEventParameter		
Description	This parameter configures an Event as unavailable. It is treated by Dem as if it does not exist. true = Event is available false = Event is not available		
Multiplicity	1		
Type	EcucBooleanParamDef		
Default value	–		
Post-Build Variant Value	true		
Value Configuration Class	Pre-compile time	X	VARIANT-PRE-COMPILE
	Link time	–	
	Post-build time	X	VARIANT-POST-BUILD
Scope / Dependency	scope: ECU		

SWS Item	[ECUC_Dem_00968]		
Parameter Name	DemEventAvailableInVariant		
Parent Container	DemEventParameter		
Description	This parameter defines the enabled or disabled status of an event. If set to FALSE, the Event is generally disabled, even though the SW-C is integrated and the Event is described in the ECUC. The Dem shall ignore all calls from the SW-C. If set to TRUE, the availability of the event depends on other availability sources.		
Multiplicity	0..1		
Type	EcucBooleanParamDef		
Default value	true		
Post-Build Variant Multiplicity	false		
Post-Build Variant Value	true		
Multiplicity Configuration Class	Pre-compile time	X	All Variants
	Link time	–	
	Post-build time	–	
Value Configuration Class	Pre-compile time	X	VARIANT-PRE-COMPILE
	Link time	–	
	Post-build time	X	VARIANT-POST-BUILD
Scope / Dependency	scope: ECU		

SWS Item	[ECUC_Dem_00924]		
Parameter Name	DemEventConfirmationThreshold		
Parent Container	DemEventParameter		
Description	Defines the operation cycle threshold of the DTC confirmation status according "Confirmation Threshold" of ISO 14229-1.		
Multiplicity	1		
Type	EcucIntegerParamDef		
Range	1 .. 255		
Default value	1		
Post-Build Variant Value	true		
Value Configuration Class	Pre-compile time	X	VARIANT-PRE-COMPILE





	Link time	–	
	Post-build time	X	VARIANT-POST-BUILD
Scope / Dependency	scope: ECU		

SWS Item	[ECUC_Dem_00929]		
Parameter Name	DemEventConfirmationThresholdCounterAdaptable		
Parent Container	DemEventParameter		
Description	Indicates whether the events confirmation Cycle threshold can be adapted by Dem_Set EventConfirmationThresholdCounter.		
Multiplicity	0..1		
Type	EcucBooleanParamDef		
Default value	false		
Post-Build Variant Value	false		
Value Configuration Class	Pre-compile time	X	All Variants
	Link time	–	
	Post-build time	–	
Scope / Dependency	scope: ECU		

SWS Item	[ECUC_Dem_00659]		
Parameter Name	DemEventId		
Parent Container	DemEventParameter		
Description	Unique identifier of a diagnostic event. This parameter should not be changeable by user, because the Id should be generated by Dem itself to prevent gaps and multiple use of an Id. The events should be sequentially ordered beginning with 1 and no gaps in between.		
Multiplicity	1		
Type	EcucIntegerParamDef (Symbolic Name generated for this parameter)		
Range	1 .. 65535		
Default value	–		
Post-Build Variant Value	false		
Value Configuration Class	Pre-compile time	X	All Variants
	Link time	–	
	Post-build time	–	
Scope / Dependency	scope: ECU		

SWS Item	[ECUC_Dem_00660]		
Parameter Name	DemEventKind		
Parent Container	DemEventParameter		
Description	This parameter is used to distinguish between SW-C and BSW events.		
Multiplicity	1		
Type	EcucEnumerationParamDef		
Range	DEM_EVENT_KIND_BSW	The event is assigned to a BSW module	
	DEM_EVENT_KIND_SWC	The event is assigned to a SW-C	
Default value	DEM_EVENT_KIND_SWC		
Post-Build Variant Value	false		
Value Configuration Class	Pre-compile time	X	All Variants
	Link time	–	
	Post-build time	–	





Scope / Dependency			
SWS Item	[ECUC_Dem_00916]		
Parameter Name	DemEventRecoverableInSameOperationCycle		
Parent Container	DemEventParameter		
Description	If parameter is configured to FALSE, reporting of PASSED will be ignored if the event is already "testfailed this operation cycle".		
Multiplicity	0..1		
Type	EcucBooleanParamDef		
Default value	true		
Post-Build Variant Value	true		
Value Configuration Class	Pre-compile time	X	All Variants
	Link time	–	
	Post-build time	–	
Scope / Dependency	scope: ECU		

SWS Item	[ECUC_Dem_00970]		
Parameter Name	DemEventReportingType		
Parent Container	DemEventParameter		
Description	This parameter defines the way a monitor can report an event to the Dem. There are various ways to report an event and the Dem provides different APIs for it. Tags: atp.Status=draft		
Multiplicity	1		
Type	EcucEnumerationParamDef		
Range	IMMEDIATE_FAIL_AND_SYNCHRONOUS_PROCESSING	The event is reported over the API Dem_SetEventFailedWithSyncFreezeFrame. Tags: atp.Status=draft	
	STANDARD_REPORTING	The event is reported over the API Dem_SetEventStatus. Tags: atp.Status=draft	
	STANDARD_REPORTING_WITH_MONITOR_DATA	The event is reported over the API Dem_SetEventStatusWithMonitorData. Tags: atp.Status=draft	
Default value	STANDARD_REPORTING		
Post-Build Variant Value	false		
Value Configuration Class	Pre-compile time	X	All Variants
	Link time	–	
	Post-build time	–	
Scope / Dependency	scope: local		

SWS Item	[ECUC_Dem_00948]		
Parameter Name	DemFFPrestorageInNvm		
Parent Container	DemEventParameter		
Description	If the event uses a pre-stored freeze-frame this attribute indicates if the event requires the pre-stored data to be stored in non-volatile memory. TRUE = store the pre-stored data in non-volatile memory, FALSE = pre-stored data is not stored in non-volatile memory.		
Multiplicity	0..1		





Type	EcucBooleanParamDef		
Default value	–		
Post-Build Variant Value	false		
Value Configuration Class	Pre-compile time	X	All Variants
	Link time	–	
	Post-build time	–	
Scope / Dependency	scope: local		

SWS Item	[ECUC_Dem_00671]		
Parameter Name	DemFFPrestorageSupported		
Parent Container	DemEventParameter		
Description	If this parameter is set to true, then the Prestorage of FreezeFrames is supported by the assigned event. This parameter is useful to calculate the buffer size.		
Multiplicity	1		
Type	EcucBooleanParamDef		
Default value	false		
Post-Build Variant Value	false		
Value Configuration Class	Pre-compile time	X	All Variants
	Link time	–	
	Post-build time	–	
Scope / Dependency	scope: ECU		

SWS Item	[ECUC_Dem_00894]		
Parameter Name	DemReportBehavior		
Parent Container	DemEventParameter		
Description	Indicates the reporting behavior of the BSW Module (DemEventKind == DEM_EVENT_KIND_BSW) in order to determine the size of the reporting queue. If the parameter is not defined it means REPORT_BEFORE_INIT.		
Multiplicity	0..1		
Type	EcucEnumerationParamDef		
Range	REPORT_AFTER_INIT	Indicates that the Event will not be reported before Dem_Init().	
	REPORT_BEFORE_INIT	Indicates that the Event may be reported before Dem_Init().	
Default value	REPORT_BEFORE_INIT		
Post-Build Variant Multiplicity	false		
Post-Build Variant Value	false		
Multiplicity Configuration Class	Pre-compile time	X	All Variants
	Link time	–	
	Post-build time	–	
Value Configuration Class	Pre-compile time	X	All Variants
	Link time	–	
	Post-build time	–	
Scope / Dependency	scope: local		

SWS Item	[ECUC_Dem_00908]		
Parameter Name	DemComponentClassRef		
Parent Container	DemEventParameter		
Description	Reference to the monitored component.		
Multiplicity	0..1		
Type	Reference to DemComponent		
Post-Build Variant Multiplicity	false		
Post-Build Variant Value	false		
Multiplicity Configuration Class	Pre-compile time	X	All Variants
	Link time	–	
	Post-build time	–	
Value Configuration Class	Pre-compile time	X	All Variants
	Link time	–	
	Post-build time	–	
Scope / Dependency	scope: local		

SWS Item	[ECUC_Dem_00888]		
Parameter Name	DemDTCRef		
Parent Container	DemEventParameter		
Description	<p>This parameter defines the DTC configuration (typically Uds) associated with the diagnostic event.</p> <p>It is allowed to have events without a DTC (e.g. for ECU-internal events triggering safety reactions without being reported via diagnostic communication). The same DemDTCAttributes can be used from several events, to combine these (refer to chapter "Combination of diagnostic event").</p>		
Multiplicity	0..1		
Type	Reference to DemDTC		
Post-Build Variant Multiplicity	false		
Post-Build Variant Value	false		
Multiplicity Configuration Class	Pre-compile time	X	All Variants
	Link time	–	
	Post-build time	–	
Value Configuration Class	Pre-compile time	X	All Variants
	Link time	–	
	Post-build time	–	
Scope / Dependency			

SWS Item	[ECUC_Dem_00746]		
Parameter Name	DemEnableConditionGroupRef		
Parent Container	DemEventParameter		
Description	References an enable condition group.		
Multiplicity	0..1		
Type	Reference to DemEnableConditionGroup		
Post-Build Variant Multiplicity	false		
Post-Build Variant Value	false		
Multiplicity Configuration Class	Pre-compile time	X	All Variants
	Link time	–	
	Post-build time	–	





Value Configuration Class	Pre-compile time	X	All Variants
	Link time	–	
	Post-build time	–	
Scope / Dependency	scope: ECU		

SWS Item	[ECUC_Dem_00839]		
Parameter Name	DemOBDDGroupingAssociativeEventsRef		
Parent Container	DemEventParameter		
Description	This parameter defines a reference which points to a representative event of one group of associate events. The "reverence event" must refer to it self. Note: One event is only allowed to be reverenced to only one group of associate events.		
Multiplicity	0..1		
Type	Reference to DemEventParameter		
Post-Build Variant Multiplicity	false		
Post-Build Variant Value	false		
Multiplicity Configuration Class	Pre-compile time	X	All Variants
	Link time	–	
	Post-build time	–	
Value Configuration Class	Pre-compile time	X	All Variants
	Link time	–	
	Post-build time	–	
Scope / Dependency	scope: ECU		

SWS Item	[ECUC_Dem_00702]		
Parameter Name	DemOperationCycleRef		
Parent Container	DemEventParameter		
Description	Kind of operation cycle for the event (e.g. power cycle, driving cycle, ...)		
Multiplicity	1		
Type	Reference to DemOperationCycle		
Post-Build Variant Value	false		
Value Configuration Class	Pre-compile time	X	All Variants
	Link time	–	
	Post-build time	–	
Scope / Dependency	scope: ECU		

SWS Item	[ECUC_Dem_00769]		
Parameter Name	DemStorageConditionGroupRef		
Parent Container	DemEventParameter		
Description	References a storage condition group.		
Multiplicity	0..1		
Type	Reference to DemStorageConditionGroup		
Post-Build Variant Multiplicity	false		
Post-Build Variant Value	false		
Multiplicity Configuration Class	Pre-compile time	X	All Variants
	Link time	–	
	Post-build time	–	
Value Configuration Class	Pre-compile time	X	All Variants





	Link time	–	
	Post-build time	–	
Scope / Dependency	scope: ECU		

Included Containers		
Container Name	Multiplicity	Scope / Dependency
DemCallbackClearEventAllowed	0..1	<p>The presence of this container indicates that the Dem has access to a "ClearEventAllowed" callback.</p> <p>In case there is a DemCallbackClearEventAllowedFnc, this parameter defines the name of the function that the Dem will call.</p> <p>In case there is no DemCallbackClearEventAllowedFnc, the Dem will have an R-Port requiring the interface CallbackClearEventAllowed whose name is generated by using the unique callback-prefix followed by the event name.</p>
DemCallbackEventDataChanged	0..1	<p>The presence of this container indicates that the Dem has access to an "EventDataChanged" callback.</p> <p>In case there is a DemCallbackEventDataChangedFnc, this parameter defines the name of the function that the Dem will call.</p> <p>In case there is no DemCallbackEventDataChangedFnc, the Dem will have an R-Port requiring the interface CallbackEventDataChanged whose name is generated by using the unique callback-prefix followed by the event name.</p>
DemCallbackEventSyncStorageProcessed	0..1	<p>The presence of this container indicates that the Dem will call the configured callback after an event status reported with Dem_SetEventFailedWithSyncFreezeFrame is finished and the Dem is ready to process a next call for this event.</p> <p>Tags: atp.Status=draft</p>
DemCallbackEventUdsStatusChanged	0..*	<p>The presence of this container indicates, that the Dem has access to an "EventUdsStatusChanged" callback, which the Dem will call to notify other components about the change in the status of an event.</p> <p>In case there is a DemCallbackEventUdsStatusChangedFnc, this parameter defines the name of the function that the Dem will call.</p> <p>In case there is no DemCallbackEventUdsStatusChangedFnc, the Dem will have an R-Port requiring the interface CallbackEventUdsStatusChanged, whose name is generated by using the unique callback-prefix followed by the event name.</p>
DemCallbackInitMForE	0..1	<p>The presence of this container indicates, that the Dem has access to an "InitMonitorForEvent" callback, which the Dem will call to initialize a monitor.</p> <p>In case the container has a DemCallbackInitMForEFnc, this parameter defines the name of the function that the Dem will call.</p> <p>In case there is no DemCallbackInitMForEFnc, the Dem will have an R-Port requiring the interface CallbackInitMonitorForEvent, whose name is generated by using the unique callback-prefix followed by the event name.</p>





Included Containers		
Container Name	Multiplicity	Scope / Dependency
DemCallbackMonitorStatusChanged	0..*	<p>The presence of this container indicates, that the Dem has access to an "MonitorStatusChanged" callback, which the Dem will call to notify other components about the change in the status of an event.</p> <p>In case there is a DemCallbackMonitorStatusChangedFnc, this parameter defines the name of the function that the Dem will call.</p> <p>In case there is no DemCallbackMonitorStatusChangedFnc, the Dem will have an R-Port requiring the interface CallbackMonitorStatusChanged, whose name is generated by using the unique callback-prefix followed by the event name.</p>
DemDebounceAlgorithmClass	1	Debounce algorithm class: counter based, time based, or monitor internal.
DemIndicatorAttribute	0..255	This container contains the event specific configuration of Indicators.

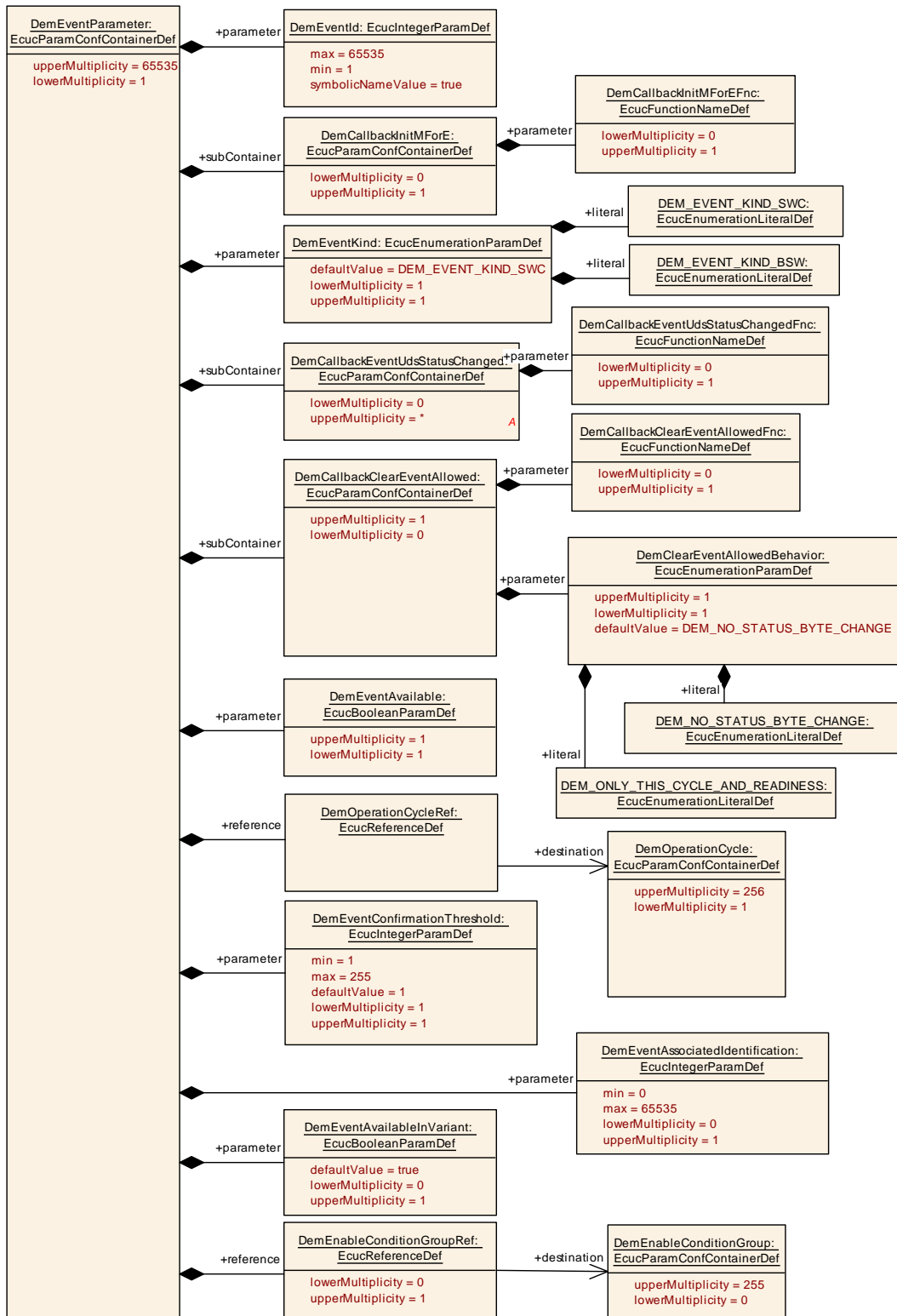

Figure 10.7: DemEventParameter configuration overview (part I)

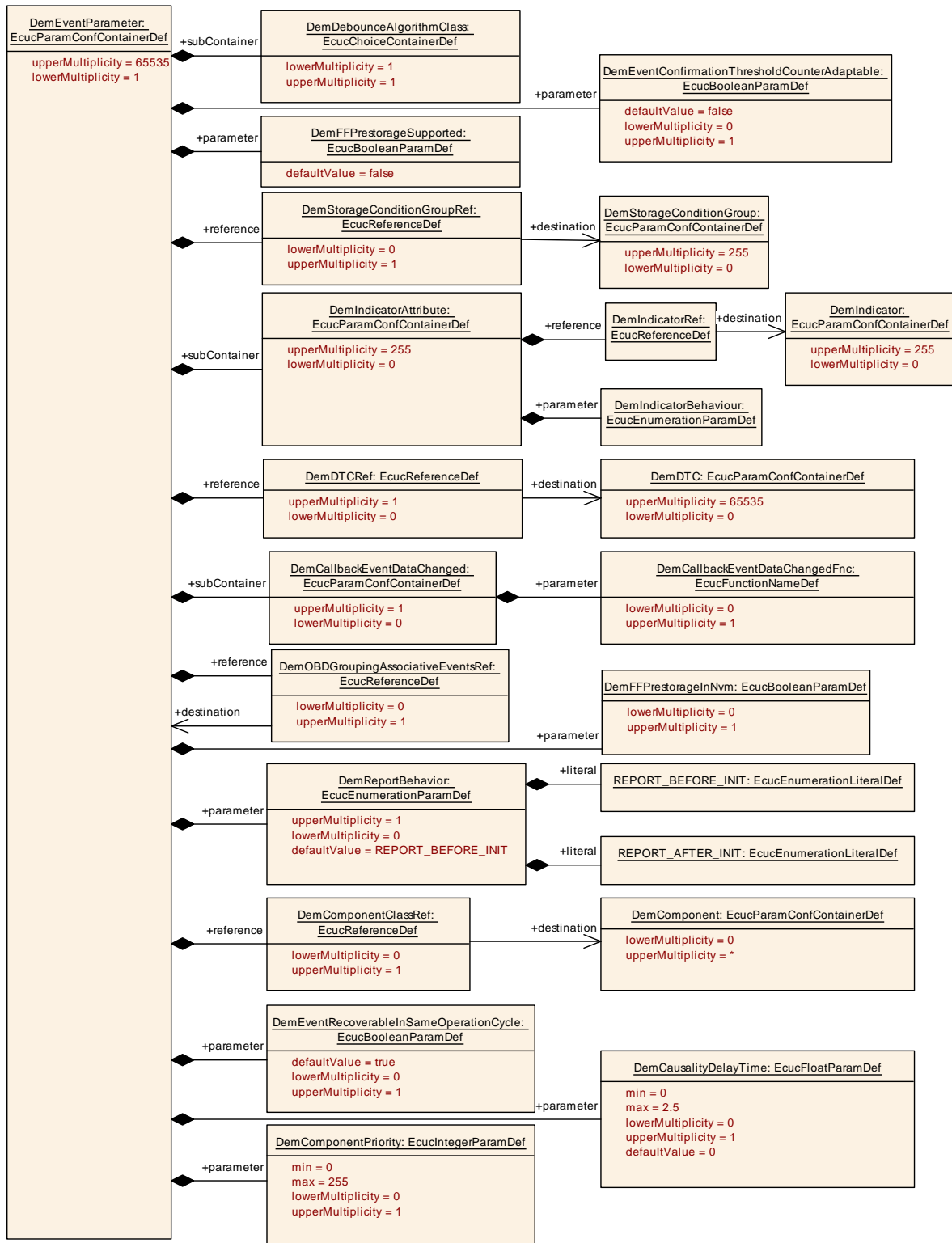

Figure 10.8: DemEventParameter configuration overview (part II)

10.2.2.6 DemMultiEventTriggering

SWS Item	[ECUC_Dem_00944]
Container Name	DemMultiEventTriggering
Parent Container	DemConfigSet
Description	Configures an event that will trigger other events whenever the event is reported.
Configuration Parameters	

SWS Item	[ECUC_Dem_00945]		
Parameter Name	DemMultiEventTriggeringMasterEventRef		
Parent Container	DemMultiEventTriggering		
Description	Reference to the event that will trigger other events upon reception of this event.		
Multiplicity	1		
Type	Reference to DemEventParameter		
Post-Build Variant Value	false		
Value Configuration Class	Pre-compile time	X	All Variants
	Link time	–	
	Post-build time	–	
Scope / Dependency	scope: ECU		

SWS Item	[ECUC_Dem_00946]		
Parameter Name	DemMultiEventTriggeringSlaveEventRef		
Parent Container	DemMultiEventTriggering		
Description	Reference to the event that is triggered upon triggering the master event.		
Multiplicity	1..255		
Type	Reference to DemEventParameter		
Post-Build Variant Value	false		
Value Configuration Class	Pre-compile time	X	All Variants
	Link time	–	
	Post-build time	–	
Scope / Dependency	scope: ECU		

No Included Containers

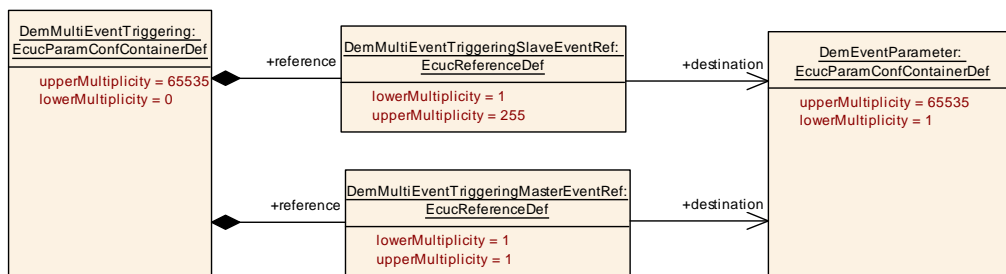

Figure 10.9: DemMultiEventTriggering configuration overview

10.2.2.7 DemComponent

SWS Item	[ECUC_Dem_00904]
Container Name	DemComponent
Parent Container	DemConfigSet
Description	This container configures the monitored components and system dependencies.
Configuration Parameters	

SWS Item	[ECUC_Dem_00906]		
Parameter Name	DemComponentFailedCallbackFnc		
Parent Container	DemComponent		
Description	Specifies the function to be called on component failed status changes.		
Multiplicity	0..1		
Type	EcucFunctionNameDef		
Default value	-		
Regular Expression	-		
Post-Build Variant Multiplicity	false		
Post-Build Variant Value	false		
Multiplicity Configuration Class	Pre-compile time	X	All Variants
	Link time	-	
	Post-build time	-	
Value Configuration Class	Pre-compile time	X	All Variants
	Link time	-	
	Post-build time	-	
Scope / Dependency	scope: local		

SWS Item	[ECUC_Dem_00947]		
Parameter Name	DemComponentFailedCallbackUsePort		
Parent Container	DemComponent		
Description	Specifies whether CBStatusComp_{ComponentName} for component change notifications shall be provided.		
Multiplicity	0..1		
Type	EcucFunctionNameDef		
Default value	false		
Regular Expression	-		
Post-Build Variant Multiplicity	false		
Post-Build Variant Value	false		
Multiplicity Configuration Class	Pre-compile time	X	All Variants
	Link time	-	
	Post-build time	-	
Value Configuration Class	Pre-compile time	X	All Variants
	Link time	-	
	Post-build time	-	
Scope / Dependency	scope: local		

SWS Item	[ECUC_Dem_00930]		
Parameter Name	DemComponentId		
Parent Container	DemComponent		
Description	Unique identifier of a DemComponent. Component Id should be configured in sequential order beginning with 1 and no gaps in between. This parameter should not be changeable by user, because the Id should be generated by Dem itself to prevent gaps and multiple use of an Id		
Multiplicity	1		
Type	EcucIntegerParamDef (Symbolic Name generated for this parameter)		
Range	1 .. 65535		
Default value	-		
Post-Build Variant Value	false		
Value Configuration Class	Pre-compile time	X	All Variants
	Link time	-	
	Post-build time	-	
Scope / Dependency	scope: ECU		

SWS Item	[ECUC_Dem_00905]		
Parameter Name	DemComponentIgnoresPriority		
Parent Container	DemComponent		
Description	This configuration switch defines, whether the priority of events at this component shall be ignored.		
Multiplicity	0..1		
Type	EcucBooleanParamDef		
Default value	false		
Post-Build Variant Multiplicity	false		
Post-Build Variant Value	false		
Multiplicity Configuration Class	Pre-compile time	X	All Variants
	Link time	-	
	Post-build time	-	
Value Configuration Class	Pre-compile time	X	All Variants
	Link time	-	
	Post-build time	-	
Scope / Dependency	scope: local		

SWS Item	[ECUC_Dem_00907]		
Parameter Name	DemImmediateChildComponentRef		
Parent Container	DemComponent		
Description	Reference to all immediate children of the current component.		
Multiplicity	0..*		
Type	Reference to DemComponent		
Post-Build Variant Multiplicity	false		
Post-Build Variant Value	false		
Multiplicity Configuration Class	Pre-compile time	X	All Variants
	Link time	-	
	Post-build time	-	
Value Configuration Class	Pre-compile time	X	All Variants





	Link time	–	
	Post-build time	–	
Scope / Dependency	scope: local		

No Included Containers

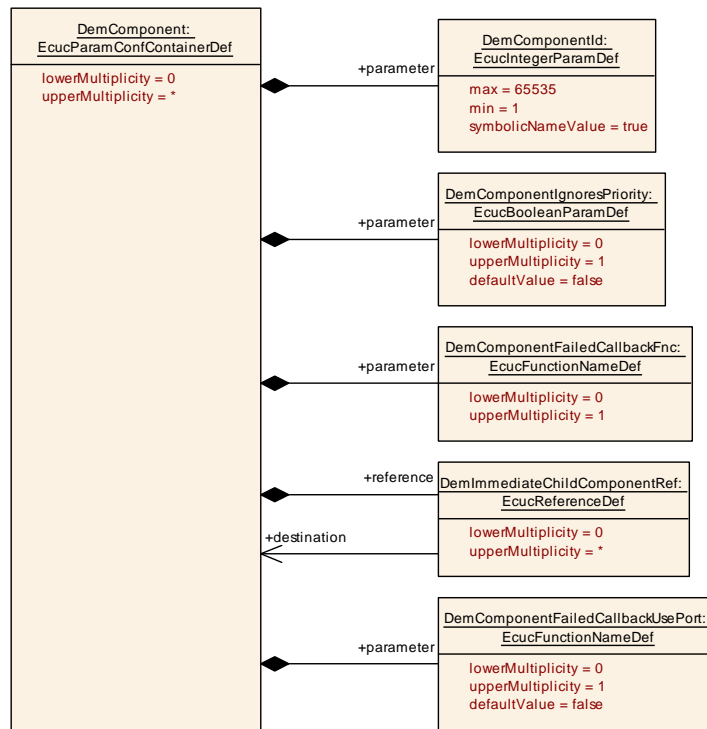

Figure 10.10: DemComponent configuration overview

10.2.2.8 DemDTC

SWS Item	[ECUC_Dem_00886]
Container Name	DemDTC
Parent Container	DemConfigSet
Description	This container contains the configuration (parameters) for DemUdsDTC.
Configuration Parameters	

SWS Item	[ECUC_Dem_00643]
Parameter Name	DemDTCFunctionalUnit
Parent Container	DemDTC





Description	<p>DTCFunctionalUnit is a 1-byte value which identifies the corresponding basic vehicle / system function which reports the DTC. This parameter is necessary for the report of severity information.</p> <p>If this parameter is configured for no DTC, the Dem provides no DTC functional unit information.</p>		
Multiplicity	0..1		
Type	EcucIntegerParamDef		
Range	0 .. 255		
Default value	-		
Post-Build Variant Multiplicity	false		
Post-Build Variant Value	false		
Multiplicity Configuration Class	Pre-compile time	X	All Variants
	Link time	-	
	Post-build time	-	
Value Configuration Class	Pre-compile time	X	All Variants
	Link time	-	
	Post-build time	-	
Scope / Dependency	scope: ECU		

SWS Item	[ECUC_Dem_00645]		
Parameter Name	DemDTCSeverity		
Parent Container	DemDTC		
Description	<p>DTC severity according to ISO 14229-1. This parameter depends on the automotive manufacturer.</p> <p>If it is not configured, the value is counted as 'no severity'. If this parameter is configured for no DTC, the Dem provides no DTC severity information.</p>		
Multiplicity	0..1		
Type	EcucEnumerationParamDef		
Range	DEM_SEVERITY_CHECK_AT_NEXT_HALT	Check at next halt	
	DEM_SEVERITY_CHECK_IMMEDIATELY	Check immediately	
	DEM_SEVERITY_MAINTENANCE_ONLY	Maintenance required	
	DEM_SEVERITY_NO_SEVERITY	No severity information available	
Default value	DEM_SEVERITY_NO_SEVERITY		
Post-Build Variant Multiplicity	false		
Post-Build Variant Value	false		
Multiplicity Configuration Class	Pre-compile time	X	All Variants
	Link time	-	
	Post-build time	-	
Value Configuration Class	Pre-compile time	X	All Variants
	Link time	-	
	Post-build time	-	
Scope / Dependency	scope: ECU		

SWS Item	[ECUC_Dem_00887]		
Parameter Name	DemDtcValue		
Parent Container	DemDTC		
Description	3 Byte value of the UDS Diagnostic Trouble Code (DTC). The value is unique within a fault memory. The ranges: 0x000000-0x0000FF and 0xFFFFF are reserved by ISO 14229-1.		
Multiplicity	0..1		
Type	EcucIntegerParamDef		
Range	256 .. 16777214		
Default value	-		
Post-Build Variant Multiplicity	true		
Post-Build Variant Value	true		
Multiplicity Configuration Class	Pre-compile time	X	VARIANT-PRE-COMPILE
	Link time	-	
	Post-build time	X	VARIANT-POST-BUILD
Value Configuration Class	Pre-compile time	X	VARIANT-PRE-COMPILE
	Link time	-	
	Post-build time	X	VARIANT-POST-BUILD
Scope / Dependency	scope: ECU		

SWS Item	[ECUC_Dem_00127]		
Parameter Name	DemNvStorageStrategy		
Parent Container	DemDTC		
Description	This parameter defines when the event related data of the DTC is stored in the NVRAM.		
Multiplicity	0..1		
Type	EcucEnumerationParamDef		
Range	DURING_SHUTDOWN		Store during shutdown
	IMMEDIATE_AT_FIRST_OCCURRENCE		Store at first occurrence of DemEventMemory EntryStorageTrigger trigger and during shutdown
Default value	DURING_SHUTDOWN		
Post-Build Variant Multiplicity	false		
Post-Build Variant Value	false		
Multiplicity Configuration Class	Pre-compile time	X	All Variants
	Link time	-	
	Post-build time	-	
Value Configuration Class	Pre-compile time	X	All Variants
	Link time	-	
	Post-build time	-	
Scope / Dependency	scope: ECU		

SWS Item	[ECUC_Dem_00912]		
Parameter Name	DemWWHOBDTCClass		
Parent Container	DemDTC		
Description	DTC Class according to ISO 14229-1 [2013 version]. This parameter depends on the automotive manufacturer. If it is not configured, the value is marked as 'unclassified'. If this parameter is configured for no DTC, the Dem provides no DTC WWHOBD class information.		
Multiplicity	0..1		





Type	EcucEnumerationParamDef		
Range	DEM_DTC_WWHOBD_CLASS_A	Class A	
	DEM_DTC_WWHOBD_CLASS_B1	Class B1	
	DEM_DTC_WWHOBD_CLASS_B2	Class B2	
	DEM_DTC_WWHOBD_CLASS_C	Class C	
	DEM_DTC_WWHOBD_CLASS_NOCLASS	No Class information	
Post-Build Variant Multiplicity	false		
Post-Build Variant Value	false		
Multiplicity Configuration Class	Pre-compile time	X	All Variants
	Link time	–	
	Post-build time	–	
Value Configuration Class	Pre-compile time	X	All Variants
	Link time	–	
	Post-build time	–	
Scope / Dependency	scope: ECU		

SWS Item	[ECUC_Dem_00642]		
Parameter Name	DemDTCAttributesRef		
Parent Container	DemDTC		
Description	This parameter defines the DTC Attributes associated with the DemDTC.		
Multiplicity	1		
Type	Reference to DemDTCAttributes		
Post-Build Variant Value	false		
Value Configuration Class	Pre-compile time	X	All Variants
	Link time	–	
	Post-build time	–	
Scope / Dependency			

SWS Item	[ECUC_Dem_00889]		
Parameter Name	DemObdDTCRef		
Parent Container	DemDTC		
Description	This parameter defines the OBD DTC configuration associated with the DemDTC. It is allowed to have events without a OBD DTC.		
Multiplicity	0..1		
Type	Reference to DemObdDTC		
Post-Build Variant Multiplicity	false		
Post-Build Variant Value	false		
Multiplicity Configuration Class	Pre-compile time	X	All Variants
	Link time	–	
	Post-build time	–	
Value Configuration Class	Pre-compile time	X	All Variants
	Link time	–	
	Post-build time	–	
Scope / Dependency			

No Included Containers

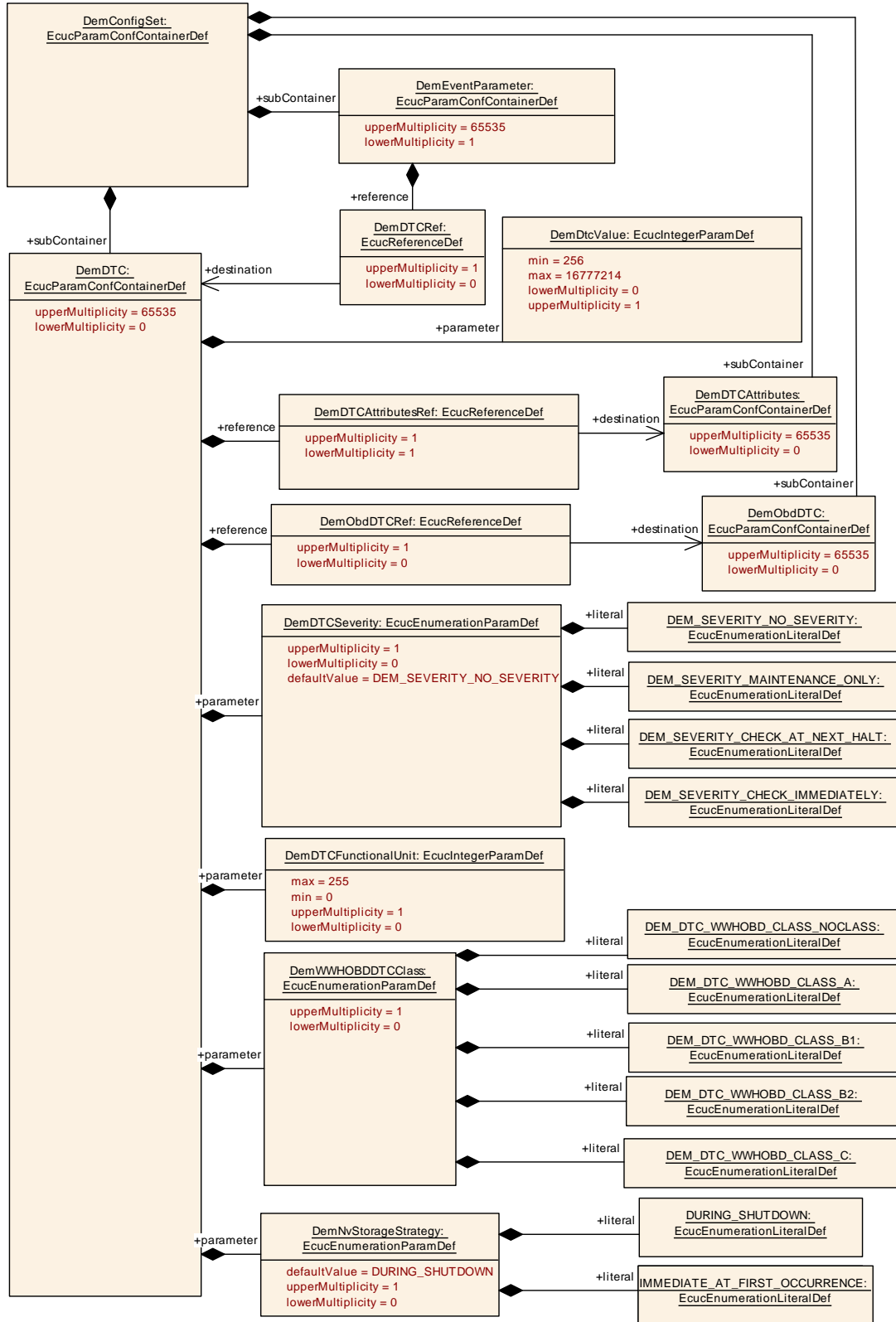

Figure 10.11: DemDTC configuration overview

10.2.2.9 DemGroupOfDTC

SWS Item	[ECUC_Dem_00679]
Container Name	DemGroupOfDTC
Parent Container	DemPrimaryMemory , DemUserDefinedMemory
Description	This container contains the configuration (parameters) for DTC groups.
Configuration Parameters	

SWS Item	[ECUC_Dem_00678]		
Parameter Name	DemGroupDTCs		
Parent Container	DemGroupOfDTC		
Description	DTC values of the selected group of DTC (Range: 3 byte, 0FFFFFFF is reserved for 'all DTCs', according to ISO14229-1 Annex D.1) The DTC group 'all DTCs' is always available and will not be configured. The following ranges are reserved by ISO 14229-1 : 0x000000 to 0x0000ff and 0xffff00 to 0xffffff.		
Multiplicity	1		
Type	EcucIntegerParamDef		
Range	256 .. 16776959		
Default value	-		
Post-Build Variant Value	true		
Value Configuration Class	Pre-compile time	X	VARIANT-PRE-COMPILE
	Link time	-	
	Post-build time	X	VARIANT-POST-BUILD
Scope / Dependency	scope: ECU		

No Included Containers

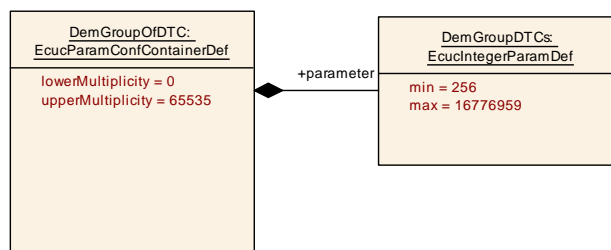

Figure 10.12: DemGroupOfDTC configuration overview

10.2.2.10 DemOperationCycle

SWS Item	[ECUC_Dem_00701]
Container Name	DemOperationCycle
Parent Container	DemGeneral
Description	This container holds all parameters that are relevant to configure an operation cycle.
Configuration Parameters	

SWS Item	[ECUC_Dem_00898]		
Parameter Name	DemOperationCycleId		
Parent Container	DemOperationCycle		
Description	This parameter's value is used, together with the aggregating container, to define a symbolic name of the operation cycle.		
Multiplicity	1		
Type	EcucIntegerParamDef (Symbolic Name generated for this parameter)		
Range	0 .. 255		
Default value	-		
Post-Build Variant Multiplicity	false		
Post-Build Variant Value	false		
Multiplicity Configuration Class	Pre-compile time	X	All Variants
	Link time	-	
	Post-build time	-	
Value Configuration Class	Pre-compile time	X	All Variants
	Link time	-	
	Post-build time	-	
Scope / Dependency	scope: local		

SWS Item	[ECUC_Dem_00919]		
Parameter Name	DemLeadingCycleRef		
Parent Container	DemOperationCycle		
Description	Defines the operation cycle, which is relevant for processing this operation cycle.		
Multiplicity	0..1		
Type	Symbolic name reference to DemOperationCycle		
Post-Build Variant Value	false		
Value Configuration Class	Pre-compile time	X	All Variants
	Link time	-	
	Post-build time	-	
Scope / Dependency			

No Included Containers

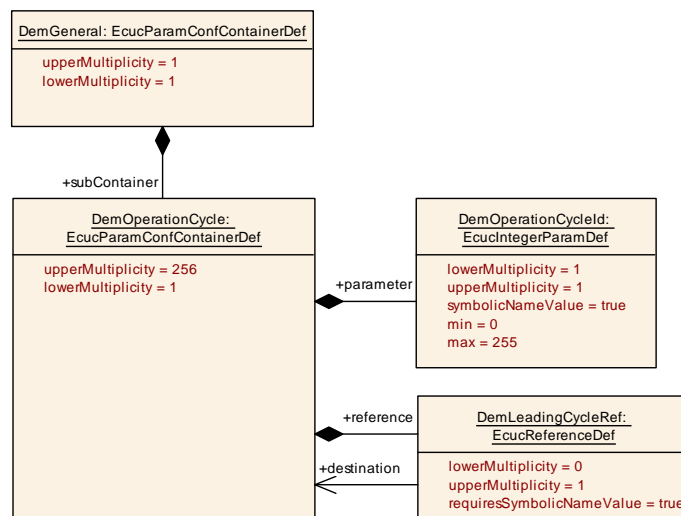

Figure 10.13: DemOperationCycle configuration overview

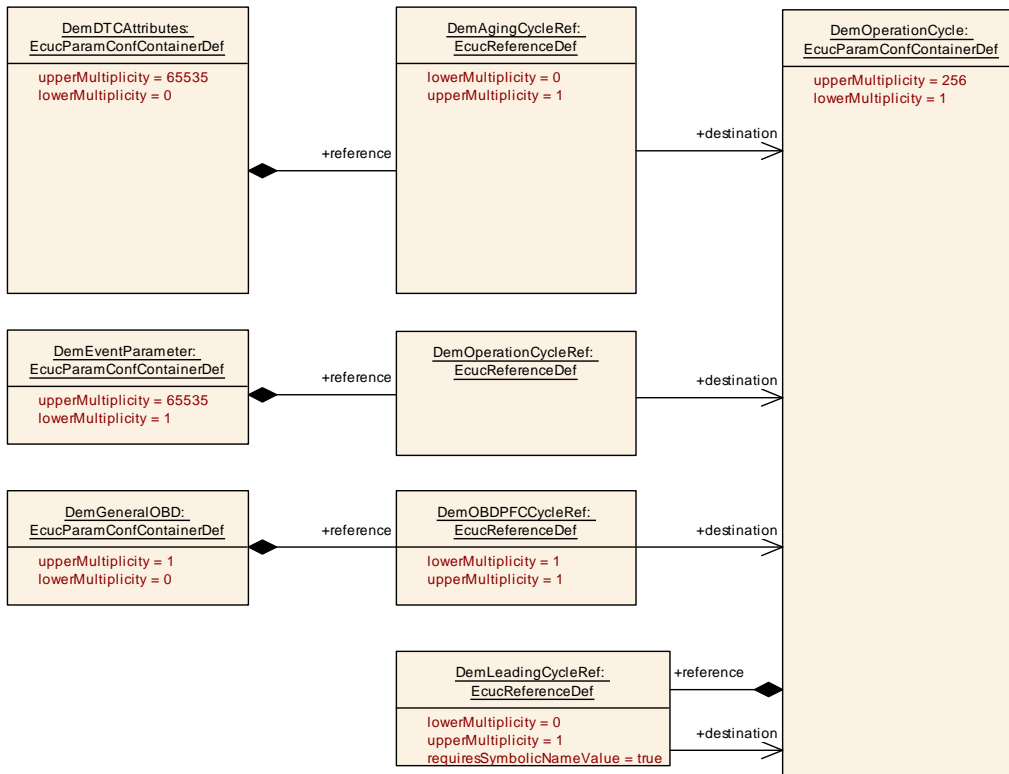

Figure 10.14: DemOperationCycle usage overview

10.2.2.11 DemIndicator

SWS Item	[ECUC_Dem_00680]
Container Name	DemIndicator
Parent Container	DemEventMemorySet
Description	This container contains the configuration (parameters) for Indicators.
Configuration Parameters	

SWS Item	[ECUC_Dem_00683]		
Parameter Name	DemIndicatorID		
Parent Container	DemIndicator		
Description	Unique identifier of an indicator.		
Multiplicity	1		
Type	EcucIntegerParamDef (Symbolic Name generated for this parameter)		
Range	0 .. 255		
Default value	–		
Post-Build Variant Value	false		
Value Configuration Class	Pre-compile time	X	All Variants
	Link time	–	
	Post-build time	–	
Scope / Dependency	scope: ECU		

No Included Containers

10.2.2.12 DemIndicatorAttribute

SWS Item	[ECUC_Dem_00681]
Container Name	DemIndicatorAttribute
Parent Container	DemEventParameter
Description	This container contains the event specific configuration of Indicators.
Configuration Parameters	

SWS Item	[ECUC_Dem_00682]		
Parameter Name	DemIndicatorBehaviour		
Parent Container	DemIndicatorAttribute		
Description	Behaviour of the linked indicator		
Multiplicity	1		
Type	EcucEnumerationParamDef		
Range	DEM_INDICATOR_BLINKING	The indicator blinks when the event has status FAILED Not relevant with J1939.	
	DEM_INDICATOR_BLINK_CONT	The indicator is active and blinks when the event has status FAILED Not relevant with J1939.	
	DEM_INDICATOR_CONTINUOUS	The indicator is active when the even has status FAILED	
	DEM_INDICATOR_FAST_FLASH	Flash Indicator Lamp should be set to 'Fast Flash'	
	DEM_INDICATOR_SLOW_FLASH	Flash Indicator Lamp should be set to 'Slow Flash'	
Post-Build Variant Value	true		
Value Configuration Class	Pre-compile time	X	VARIANT-PRE-COMPILE
	Link time	–	
	Post-build time	X	VARIANT-POST-BUILD
Scope / Dependency	scope: ECU		

SWS Item	[ECUC_Dem_00750]		
Parameter Name	DemIndicatorFailureCycleCounterThreshold		
Parent Container	DemIndicatorAttribute		
Description	Defines the number of failure cycles for the WarningIndicatorOnCriteria.		
Multiplicity	0..1		
Type	EcucIntegerParamDef		
Range	1 .. 255		
Default value	–		
Post-Build Variant Multiplicity	false		
Post-Build Variant Value	false		
Multiplicity Configuration Class	Pre-compile time	X	All Variants
	Link time	–	
	Post-build time	–	
Value Configuration Class	Pre-compile time	X	All Variants
	Link time	–	
	Post-build time	–	
Scope / Dependency	scope: ECU		

SWS Item	[ECUC_Dem_00748]		
Parameter Name	DemIndicatorHealingCycleCounterThreshold		
Parent Container	DemIndicatorAttribute		
Description	Defines the number of healing cycles for the WarningIndicatorOffCriteria.		
Multiplicity	1		
Type	EcucIntegerParamDef		
Range	0 .. 255		
Default value	-		
Post-Build Variant Value	false		
Value Configuration Class	Pre-compile time	X	All Variants
	Link time	-	
	Post-build time	-	
Scope / Dependency	scope: ECU		

SWS Item	[ECUC_Dem_00687]		
Parameter Name	DemIndicatorRef		
Parent Container	DemIndicatorAttribute		
Description	Reference to the used indicator.		
Multiplicity	1		
Type	Reference to DemIndicator		
Post-Build Variant Value	false		
Value Configuration Class	Pre-compile time	X	All Variants
	Link time	-	
	Post-build time	-	
Scope / Dependency	scope: ECU		

No Included Containers

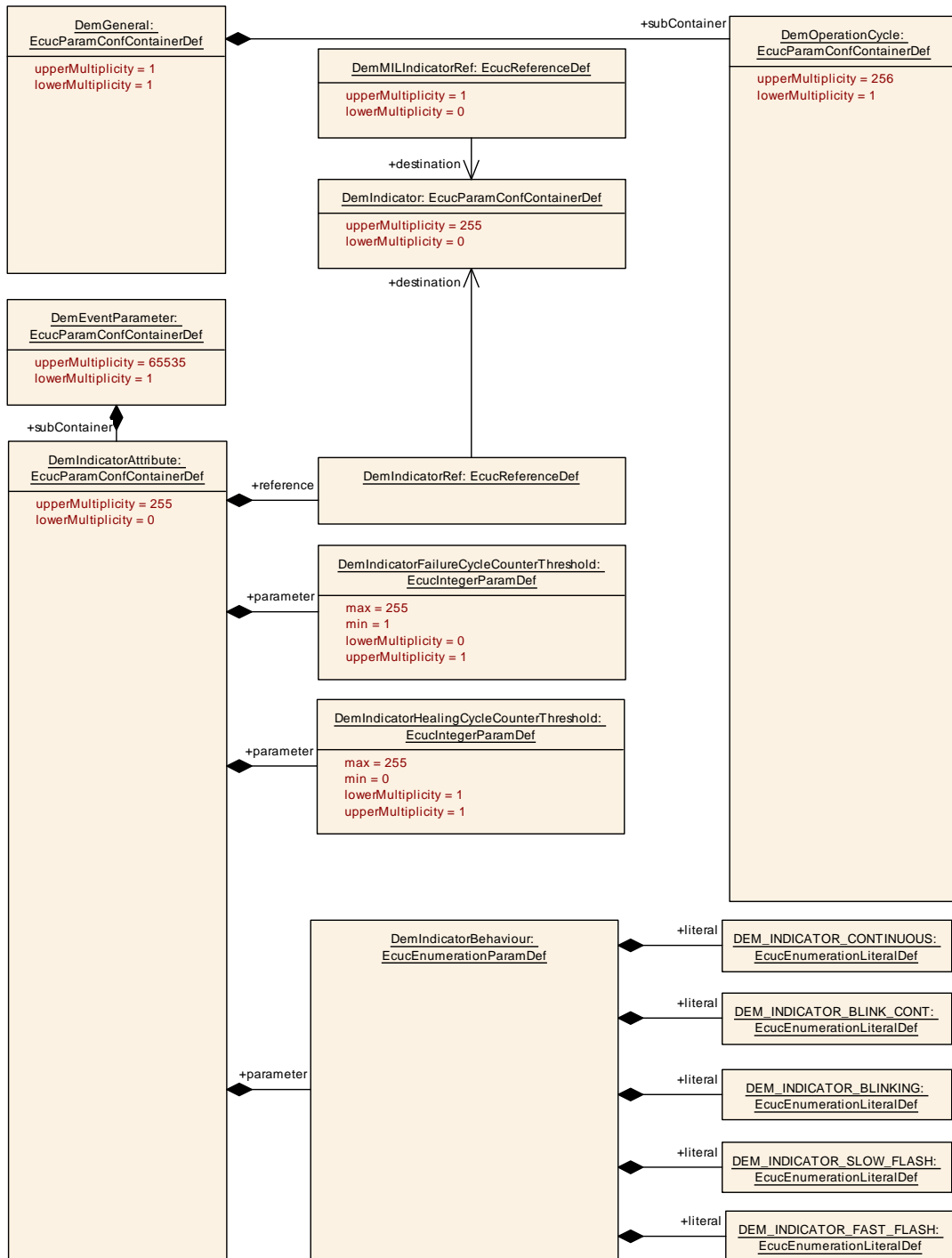

Figure 10.15: DemIndicator configuration overview

10.2.2.13 DemNvRamBlockId

SWS Item	[ECUC_Dem_00696]
Container Name	DemNvRamBlockId
Parent Container	DemGeneral
Description	<p>This container contains the configuration (parameters) for a non-volatile memory block, which is used from the Dem. If no permanent storage of event memory entries is required, no block needs to be configured.</p> <p>The number of blocks which are necessary depends on the implementation and configuration (e.g. number of used event memories) of the Dem module.</p>
Configuration Parameters	

SWS Item	[ECUC_Dem_00697]		
Parameter Name	DemNvRamBlockIdRef		
Parent Container	DemNvRamBlockId		
Description	This reference contains the link to a non-volatile memory block. For post build time configurations worst case scenario shall be used.		
Multiplicity	1		
Type	Symbolic name reference to NvMBlockDescriptor		
Post-Build Variant Value	false		
Value Configuration Class	Pre-compile time	X	All Variants
	Link time	–	
	Post-build time	–	
Scope / Dependency			

No Included Containers

10.2.3 OBD

10.2.3.1 DemGeneralOBD

SWS Item	[ECUC_Dem_00756]
Container Name	DemGeneralOBD
Parent Container	DemGeneral
Description	This container contains the general OBD-specific configuration (parameters) of the Dem module.
Configuration Parameters	

SWS Item	[ECUC_Dem_00794]
Parameter Name	DemOBDCentralizedPID21Handling
Parent Container	DemGeneralOBD
Description	<p>Switch to enable the centralized handling of PID \$21.</p> <p>true: centralized handling of PID \$21 enabled</p> <p>false: centralized handling of PID \$21 disabled</p>
Multiplicity	1
Type	EcucBooleanParamDef





Default value	-		
Post-Build Variant Value	false		
Value Configuration Class	Pre-compile time	X	All Variants
	Link time	-	
	Post-build time	-	
Scope / Dependency	scope: ECU		

SWS Item	[ECUC_Dem_00879]		
Parameter Name	DemOBDCentralizedPID31Handling		
Parent Container	DemGeneralOBD		
Description	Switch to enable the centralized handling of PID \$31. true: centralized handling of PID \$31 enabled false: centralized handling of PID \$31 disabled		
Multiplicity	1		
Type	EcucBooleanParamDef		
Default value	-		
Post-Build Variant Value	false		
Value Configuration Class	Pre-compile time	X	All Variants
	Link time	-	
	Post-build time	-	
Scope / Dependency	scope: ECU		

SWS Item	[ECUC_Dem_00795]		
Parameter Name	DemOBDCompliance		
Parent Container	DemGeneralOBD		
Description	Configuration value to define the appropriate value to PID\$1C "OBD requirements to which vehicle or engine is certified." according to the respective standards, e.g. OBD, OBDII, JOBD etc. Notice as well J1979 or the "DiagnosticReadiness 1" DM05 message of J1939-73		
Multiplicity	1		
Type	EcucIntegerParamDef		
Range	0 .. 255		
Default value	-		
Post-Build Variant Value	true		
Multiplicity Configuration Class	Pre-compile time	X	All Variants
	Link time	-	
	Post-build time	-	
Value Configuration Class	Pre-compile time	X	VARIANT-PRE-COMPILE
	Link time	-	
	Post-build time	X	VARIANT-POST-BUILD
Scope / Dependency	scope: ECU		

SWS Item	[ECUC_Dem_00917]		
Parameter Name	DemOBDDelayedDCYConfirmedAndMIL		
Parent Container	DemGeneralOBD		
Description	Controls the delayed calculation of the confirmed status for the OBD driving cycle.		
Multiplicity	0..1		





Type	EcucBooleanParamDef		
Default value	false		
Post-Build Variant Value	false		
Value Configuration Class	Pre-compile time	X	All Variants
	Link time	–	
	Post-build time	–	
Scope / Dependency	scope: local		

SWS Item	[ECUC_Dem_00900]		
Parameter Name	DemOBDEngineType		
Parent Container	DemGeneralOBD		
Description	Switch to provide either Gasoline or Diesel parameters.		
Multiplicity	0..1		
Type	EcucEnumerationParamDef		
Range	DEM_IGNITION_COMPRESSION	Diesel engine type	
	DEM_IGNITION_SPARK	Gasoline engine type	
Post-Build Variant Multiplicity	false		
Post-Build Variant Value	false		
Multiplicity Configuration Class	Pre-compile time	X	All Variants
	Link time	–	
	Post-build time	–	
Value Configuration Class	Pre-compile time	X	All Variants
	Link time	–	
	Post-build time	–	
Scope / Dependency	scope: ECU		

SWS Item	[ECUC_Dem_00796]		
Parameter Name	DemOBDEventDisplacement		
Parent Container	DemGeneralOBD		
Description	Activate/Deactivate a different displacement behavior for OBD events. OBD events with special Conditions (e.g. Pending, MIL_On...) shall not be displaced.		
Multiplicity	1		
Type	EcucBooleanParamDef		
Default value	–		
Post-Build Variant Value	false		
Value Configuration Class	Pre-compile time	X	All Variants
	Link time	–	
	Post-build time	–	
Scope / Dependency	scope: local		

SWS Item	[ECUC_Dem_00989]		
Parameter Name	DemSupportedObdUdsDtcSeparation		
Parent Container	DemGeneralOBD		
Description	If this parameter is set to true, the OBD UDS DTC separation is enabled. If this parameter is set to false, the OBD UDS DTC separation is disabled.		
Multiplicity	0..1		





Type	EcucBooleanParamDef		
Default value	false		
Post-Build Variant Multiplicity	true		
Post-Build Variant Value	true		
Multiplicity Configuration Class	Pre-compile time	X	All Variants
	Link time	–	
	Post-build time	–	
Value Configuration Class	Pre-compile time	X	All Variants
	Link time	–	
	Post-build time	–	
Scope / Dependency	scope: local		

SWS Item	[ECUC_Dem_00923]		
Parameter Name	DemOBDDrivingCycleRef		
Parent Container	DemGeneralOBD		
Description	Defines the operationCycle which denotes the OBD driving cycle.		
Multiplicity	1		
Type	Reference to DemOperationCycle		
Post-Build Variant Value	false		
Value Configuration Class	Pre-compile time	X	All Variants
	Link time	–	
	Post-build time	–	
Scope / Dependency			

SWS Item	[ECUC_Dem_00763]		
Parameter Name	DemOBDInputAcceleratorPedalInformation		
Parent Container	DemGeneralOBD		
Description	Input variable for the accelerator pedal information, which is assigned to a specific data element used as interface for the Dem-internal PID calculations.		
Multiplicity	0..1		
Type	Choice reference to [DemExternalCSDataElementClass , DemExternalSRDataElementClass]		
Post-Build Variant Multiplicity	false		
Post-Build Variant Value	false		
Multiplicity Configuration Class	Pre-compile time	X	All Variants
	Link time	–	
	Post-build time	–	
Value Configuration Class	Pre-compile time	X	All Variants
	Link time	–	
	Post-build time	–	
Scope / Dependency	scope: ECU		

SWS Item	[ECUC_Dem_00762]		
Parameter Name	DemOBDInputAmbientPressure		
Parent Container	DemGeneralOBD		
Description	Input variable for the ambient pressure, which is assigned to a specific data element used as interface for the Dem-internal PID calculations.		
Multiplicity	0..1		





Type	Choice reference to [DemExternalCSDataElementClass , DemExternalSRDataElementClass]		
Post-Build Variant Multiplicity	false		
Post-Build Variant Value	false		
Multiplicity Configuration Class	Pre-compile time	X	All Variants
	Link time	–	
	Post-build time	–	
Value Configuration Class	Pre-compile time	X	All Variants
	Link time	–	
	Post-build time	–	
Scope / Dependency	scope: ECU		

SWS Item	[ECUC_Dem_00761]		
Parameter Name	DemOBDInputAmbientTemperature		
Parent Container	DemGeneralOBD		
Description	Input variable for the ambient temperature, which is assigned to a specific data element used as interface for the Dem-internal PID calculations.		
Multiplicity	0..1		
Type	Choice reference to [DemExternalCSDataElementClass , DemExternalSRDataElementClass]		
Post-Build Variant Multiplicity	false		
Post-Build Variant Value	false		
Multiplicity Configuration Class	Pre-compile time	X	All Variants
	Link time	–	
	Post-build time	–	
Value Configuration Class	Pre-compile time	X	All Variants
	Link time	–	
	Post-build time	–	
Scope / Dependency	scope: ECU		

SWS Item	[ECUC_Dem_00759]		
Parameter Name	DemOBDInputDistanceInformation		
Parent Container	DemGeneralOBD		
Description	Input variable for the distance information, which is assigned to a specific data element used as interface for the Dem-internal PID calculations.		
Multiplicity	0..1		
Type	Choice reference to [DemExternalCSDataElementClass , DemExternalSRDataElementClass]		
Post-Build Variant Multiplicity	false		
Post-Build Variant Value	false		
Multiplicity Configuration Class	Pre-compile time	X	All Variants
	Link time	–	
	Post-build time	–	
Value Configuration Class	Pre-compile time	X	All Variants
	Link time	–	
	Post-build time	–	
Scope / Dependency	scope: ECU		

SWS Item	[ECUC_Dem_00757]		
Parameter Name	DemOBDInputEngineSpeed		
Parent Container	DemGeneralOBD		
Description	Input variable for the engine speed, which is assigned to a specific data element used as interface for the Dem-internal PID calculations.		
Multiplicity	0..1		
Type	Choice reference to [DemExternalCSDataElementClass , DemExternalSRDataElementClass]		
Post-Build Variant Multiplicity	false		
Post-Build Variant Value	false		
Multiplicity Configuration Class	Pre-compile time	X	All Variants
	Link time	–	
	Post-build time	–	
Value Configuration Class	Pre-compile time	X	All Variants
	Link time	–	
	Post-build time	–	
Scope / Dependency	scope: ECU		

SWS Item	[ECUC_Dem_00772]		
Parameter Name	DemOBDInputEngineTemperature		
Parent Container	DemGeneralOBD		
Description	Input variable for the engine temperature, which is assigned to a specific data element used as interface for the Dem-internal PID calculations.		
Multiplicity	0..1		
Type	Choice reference to [DemExternalCSDataElementClass , DemExternalSRDataElementClass]		
Post-Build Variant Multiplicity	false		
Post-Build Variant Value	false		
Multiplicity Configuration Class	Pre-compile time	X	All Variants
	Link time	–	
	Post-build time	–	
Value Configuration Class	Pre-compile time	X	All Variants
	Link time	–	
	Post-build time	–	
Scope / Dependency	scope: ECU		

SWS Item	[ECUC_Dem_00760]		
Parameter Name	DemOBDInputProgrammingEvent		
Parent Container	DemGeneralOBD		
Description	Input variable for the programming event, which is assigned to a specific data element used as interface for the Dem-internal PID calculations.		
Multiplicity	0..1		
Type	Choice reference to [DemExternalCSDataElementClass , DemExternalSRDataElementClass]		
Post-Build Variant Multiplicity	false		
Post-Build Variant Value	false		
Multiplicity Configuration Class	Pre-compile time	X	All Variants
	Link time	–	
	Post-build time	–	





Value Configuration Class	Pre-compile time	X	All Variants
	Link time	–	
	Post-build time	–	
Scope / Dependency	scope: ECU		

SWS Item	[ECUC_Dem_00758]		
Parameter Name	DemOBDDInputVehicleSpeed		
Parent Container	DemGeneralOBD		
Description	Input variable for the vehicle speed, which is assigned to a specific data element used as interface for the Dem-internal PID calculations.		
Multiplicity	0..1		
Type	Choice reference to [DemExternalCSDataElementClass , DemExternalSRDataElementClass]		
Post-Build Variant Multiplicity	false		
Post-Build Variant Value	false		
Multiplicity Configuration Class	Pre-compile time	X	All Variants
	Link time	–	
	Post-build time	–	
Value Configuration Class	Pre-compile time	X	All Variants
	Link time	–	
	Post-build time	–	
Scope / Dependency	scope: ECU		

SWS Item	[ECUC_Dem_00920]		
Parameter Name	DemOBDDPFCCycleRef		
Parent Container	DemGeneralOBD		
Description	Defines the operationCycle, which is relevant for processing the OBDDPFCCycle.		
Multiplicity	1		
Type	Reference to DemOperationCycle		
Post-Build Variant Value	false		
Value Configuration Class	Pre-compile time	X	All Variants
	Link time	–	
	Post-build time	–	
Scope / Dependency			

SWS Item	[ECUC_Dem_00827]		
Parameter Name	DemOBDDTimeSinceEngineStart		
Parent Container	DemGeneralOBD		
Description	Input variable for the Time Since Engine Start information, which is assigned to a specific data element.		
Multiplicity	0..1		
Type	Choice reference to [DemExternalCSDataElementClass , DemExternalSRDataElementClass]		
Post-Build Variant Multiplicity	false		
Post-Build Variant Value	false		
Multiplicity Configuration Class	Pre-compile time	X	All Variants
	Link time	–	
	Post-build time	–	



△

Value Configuration Class	Pre-compile time	X	All Variants
	Link time	–	
	Post-build time	–	
Scope / Dependency	scope: local		

SWS Item	[ECUC_Dem_00922]		
Parameter Name	DemOBDDWarmUpCycleRef		
Parent Container	DemGeneralOBD		
Description	Defines the operationCycle which denotes the OBD warm-up cycle.		
Multiplicity	1		
Type	Reference to DemOperationCycle		
Post-Build Variant Value	false		
Value Configuration Class	Pre-compile time	X	All Variants
	Link time	–	
	Post-build time	–	
Scope / Dependency			

Included Containers		
Container Name	Multiplicity	Scope / Dependency
DemCallbackOBDDTCStatus Changed	0..*	<p>The presence of this container indicates, that the Dem has access to a "DTCStatusChanged" callback, which the Dem will call to notify other components about the change in the status of a DTC.</p> <p>In case there is a DemCallbackDTCStatusChangedFnc, this parameter defines the name of the function that the Dem will call.</p> <p>In case there is no DemCallbackDTCStatusChangedFnc, the Dem will have an R-Port requiring the interface Callback DTCStatusChanged whose name is generated by using the unique callback-prefix followed by the event name.</p> <p>Status change notifications are supported for DTCs in primary memory only.</p>

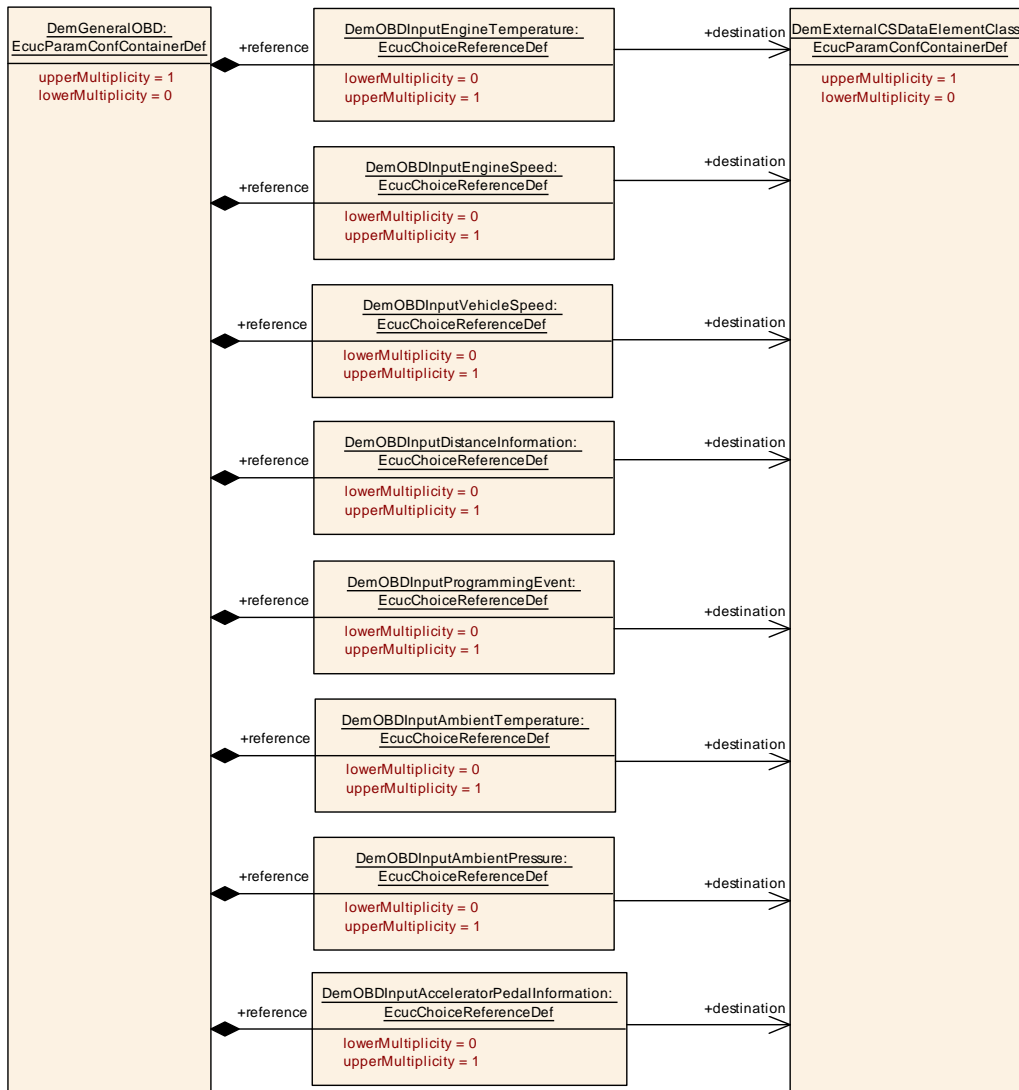

Figure 10.16: DemGeneralOBD configuration overview (part I) for CS data element

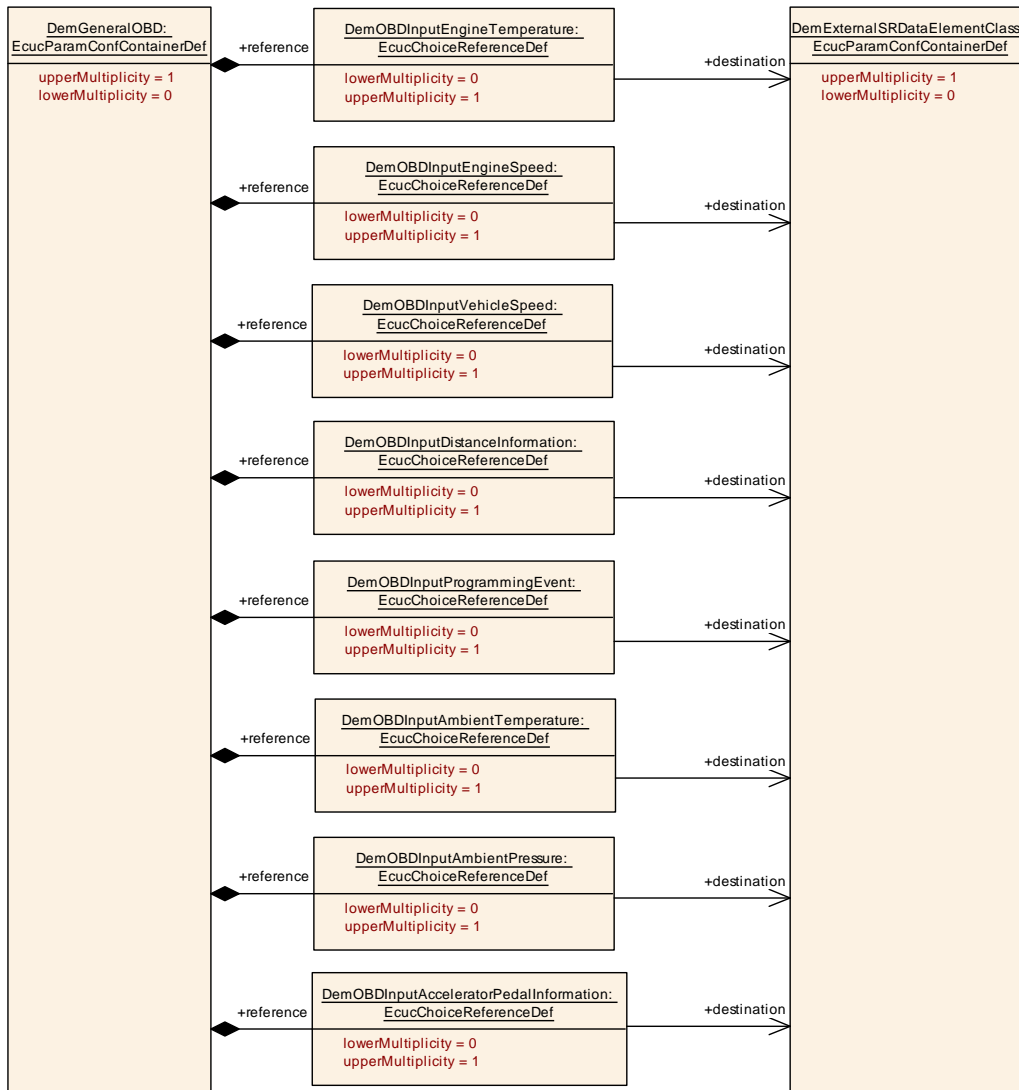

Figure 10.17: DemGeneralOBD configuration overview (part I) for SR data element

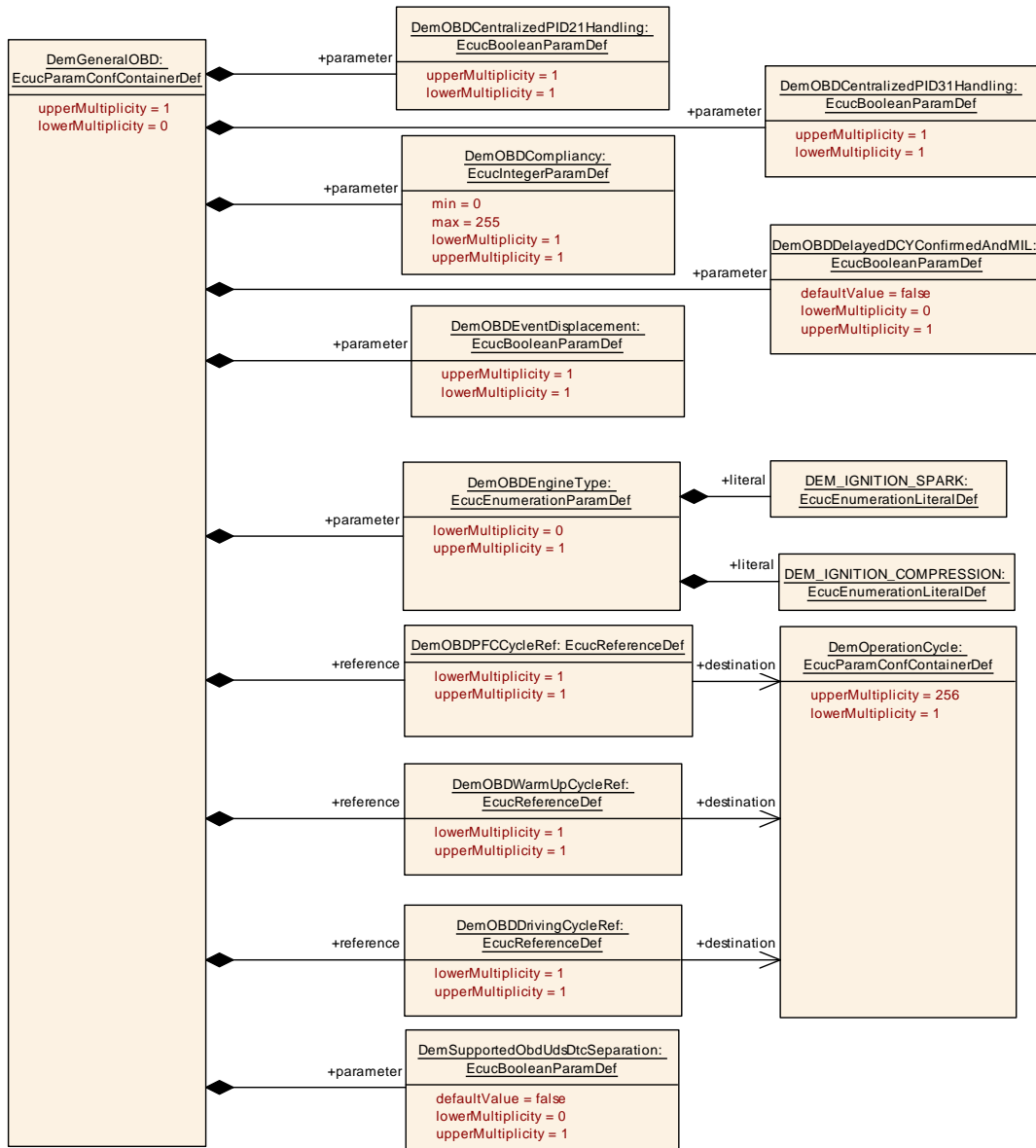

Figure 10.18: DemGeneralOBD configuration overview (part II)

10.2.3.2 DemObdDTC

SWS Item	[ECUC_Dem_00884]
Container Name	DemObdDTC
Parent Container	DemConfigSet
Description	This container contains the configuration (parameters) for DemObdDTC.
Configuration Parameters	

SWS Item	[ECUC_Dem_00602]		
Parameter Name	DemConsiderPtoStatus		
Parent Container	DemObdDTC		
Description	This parameter is TRUE, when the event is affected by the Dem PTO handling.		
Multiplicity	1		
Type	EcucBooleanParamDef		
Default value	false		
Post-Build Variant Value	false		
Value Configuration Class	Pre-compile time	X	All Variants
	Link time	–	
	Post-build time	–	
Scope / Dependency	scope: ECU		

SWS Item	[ECUC_Dem_00885]		
Parameter Name	DemDtcValue		
Parent Container	DemObdDTC		
Description	Unique Diagnostic Trouble Code value for OBD		
Multiplicity	0..1		
Type	EcucIntegerParamDef		
Range	1 .. 65535		
Default value	–		
Post-Build Variant Multiplicity	true		
Post-Build Variant Value	true		
Multiplicity Configuration Class	Pre-compile time	X	VARIANT-PRE-COMPILE
	Link time	–	
	Post-build time	X	VARIANT-POST-BUILD
Value Configuration Class	Pre-compile time	X	VARIANT-PRE-COMPILE
	Link time	–	
	Post-build time	X	VARIANT-POST-BUILD
Scope / Dependency	scope: ECU		

SWS Item	[ECUC_Dem_00988]		
Parameter Name	DemDtcValue3Byte		
Parent Container	DemObdDTC		
Description	3 Byte OBD DTC value that is used for the UDS Diagnostic Trouble Code (DTC) if UDS and OBD DTC handling is separated. The value is defining a DTC based on SAE J2012.		
Multiplicity	0..1		
Type	EcucIntegerParamDef		
Range	256 .. 16777214		
Default value	–		
Post-Build Variant Multiplicity	true		
Post-Build Variant Value	true		
Multiplicity Configuration Class	Pre-compile time	X	VARIANT-PRE-COMPILE
	Link time	–	
	Post-build time	X	VARIANT-POST-BUILD
Value Configuration Class	Pre-compile time	X	VARIANT-PRE-COMPILE
	Link time	–	





	Post-build time	X	VARIANT-POST-BUILD
Scope / Dependency	scope: ECU		

SWS Item	[ECUC_Dem_00755]		
Parameter Name	DemEventOBDRreadinessGroup		
Parent Container	DemObdDTC		
Description	This parameter specifies the Event OBD Readiness group as defined by SAE J1979-DA for PID \$01 and PID \$41 computation. This parameter is only applicable for emission-related ECUs.		
Multiplicity	0..1		
Type	EcucEnumerationParamDef		
Range	DEM_OBD_RDY_AC	A/C system component - spark	
	DEM_OBD_RDY_BOOSTPR	Boost Pressure System - compr.	
	DEM_OBD_RDY_CAT	Catalyst - spark	
	DEM_OBD_RDY_CMPCMPT	Comprehensive component - spark, compr.	
	DEM_OBD_RDY_CSER	Cold Start Emission Reduction Strategy Monitoring - spark, compr.	
	DEM_OBD_RDY_DOR	Direct Ozone Reduction (DOR) System Monitoring - spark, compr.	
	DEM_OBD_RDY_ECS	Engine Cooling System Monitoring - spark, compr.	
	DEM_OBD_RDY_EGR	EGR system - spark, compr.	
	DEM_OBD_RDY_EGSENS	Exhaust Gas Sensor - compr.	
	DEM_OBD_RDY_EVAP	Evaporative system - spark	
	DEM_OBD_RDY_FLSYS	Fuel system - spark, compr.	
	DEM_OBD_RDY_FLSYS_NONCONT	Non Continuous Fuel system - spark, compr	
	DEM_OBD_RDY_GPF	Gasoline Particulate Filter - spark.	
	DEM_OBD_RDY_HCCAT	Non-Methan HC Catalyst - compr.	
	DEM_OBD_RDY_HTCAT	Heated catalyst - spark	
	DEM_OBD_RDY_MISF	Misfire - spark, compr.	
	DEM_OBD_RDY_NONE	None - spark, compr.	
	DEM_OBD_RDY_NOXADSORB	NOx Adsorber Monitoring - compr.	
	DEM_OBD_RDY_NOXCAT	NOx Catalyst - compr.	
	DEM_OBD_RDY_O2SENS	Oxygen sensor - spark	
	DEM_OBD_RDY_O2SENSHT	Oxygen sensor heater - spark	
	DEM_OBD_RDY_OTHER	Other Emission Control or Source System Monitoring - spark, compr.	
	DEM_OBD_RDY_PCV	Positive/Crankcase Ventilation (PCV) System Monitoring - spark, compr.	
DEM_OBD_RDY_PMFLT	Particle Matters Filter - compr.		
DEM_OBD_RDY_SECAIR	Secondary air system - spark		
DEM_OBD_RDY_VVT	Variable Valve Timing, Lift, and/or Control (VVT) System Monitoring - spark, compr.		
Post-Build Variant Multiplicity	false		
Post-Build Variant Value	false		
Multiplicity Configuration Class	Pre-compile time	X	All Variants





	Link time	–	
	Post-build time	–	
Value Configuration Class	Pre-compile time	X	All Variants
	Link time	–	
	Post-build time	–	
Scope / Dependency	scope: ECU		

SWS Item	[ECUC_Dem_00892]		
Parameter Name	DemJ1939DTCValue		
Parent Container	DemObdDTC		
Description	Unique Diagnostic Trouble Code value for J1939 (consisting of SPN and FMI). The SPN is encoded in the lower number range (0x7FFFF) and the FMI is encoded in the higher range (0xF80000).		
Multiplicity	0..1		
Type	EcucIntegerParamDef		
Range	1 .. 16777214		
Default value	–		
Post-Build Variant Multiplicity	true		
Post-Build Variant Value	true		
Multiplicity Configuration Class	Pre-compile time	X	VARIANT-PRE-COMPILE
	Link time	–	
	Post-build time	X	VARIANT-POST-BUILD
Value Configuration Class	Pre-compile time	X	VARIANT-PRE-COMPILE
	Link time	–	
	Post-build time	X	VARIANT-POST-BUILD
Scope / Dependency	scope: ECU		

No Included Containers

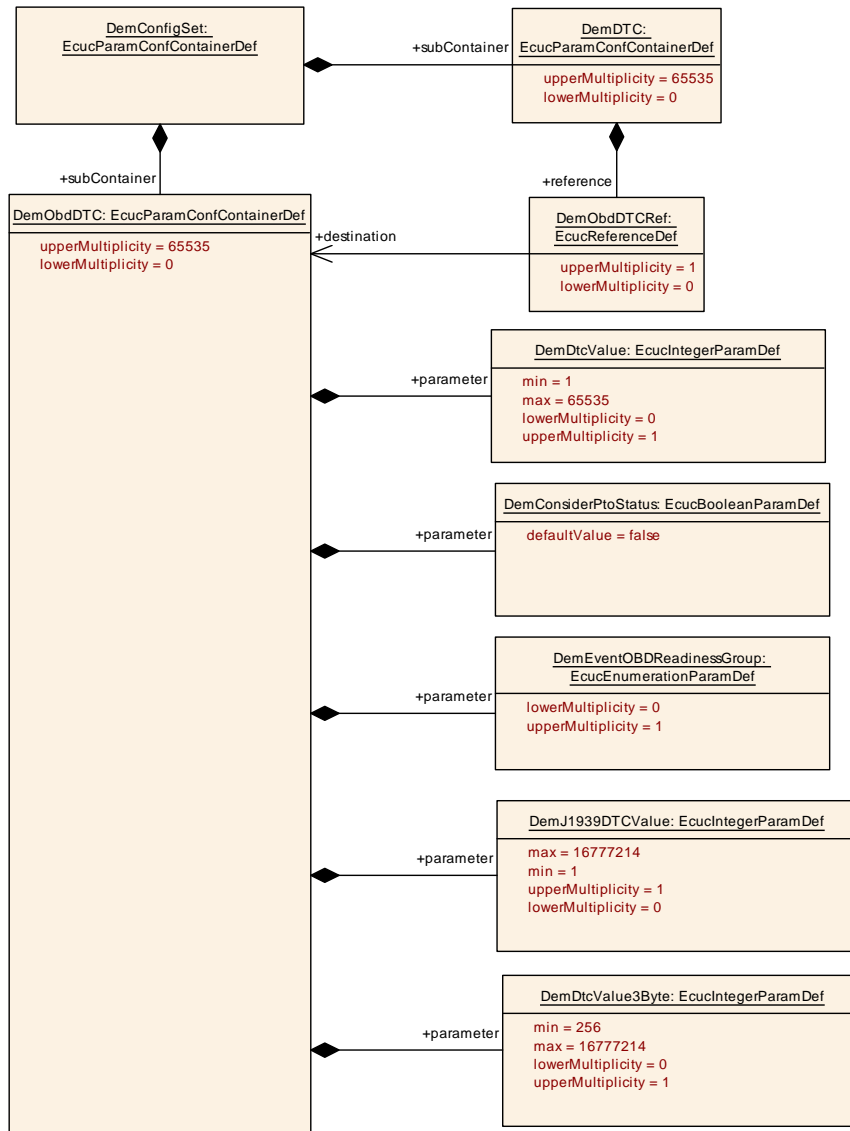

Figure 10.19: DemObdDTC configuration overview

10.2.3.3 DemRatio

SWS Item	[ECUC_Dem_00734]
Container Name	DemRatio
Parent Container	DemGeneral
Description	This container contains the OBD-specific in-use-monitor performance ratio configuration. It is related to a specific event, a FID, and an IUMPR group.
Configuration Parameters	

SWS Item	[ECUC_Dem_00838]		
Parameter Name	DemIUMPRDenGroup		
Parent Container	DemRatio		
Description	This parameter specifies the assigned denominator type which is applied in addition to the DEM_IUMPR_GENERAL_INDIVIDUAL_DENOMINATOR conditions.		
Multiplicity	1		
Type	EcucEnumerationParamDef		
Range	DEM_IUMPR_DEN_500MILL	Condition based on definition of 500miles conditions as defined for OBD2.	
	DEM_IUMPR_DEN_COLDSTART	Condition based on definition of "cold start" as defined for EU5+	
	DEM_IUMPR_DEN_CSERS	Cold start emission reduction strategy" denominator	
	DEM_IUMPR_DEN_CSERS_API	Cold start emission reduction strategy" denominator considering additional conditions reported via Dem_ReplUMPRDenRelease.	
	DEM_IUMPR_DEN_EVAP	Condition based on definition of "EVAP" conditions as defined for OBD2.	
	DEM_IUMPR_DEN_NONE	No further condition. Denominator increments based on GENERAL_INDIVIDUAL_DENOMINATOR only.	
	DEM_IUMPR_DEN_PHYS_API	Additional physical condition (component activity) computed within the SW-C and reported via Dem_ReplUMPRDenRelease.	
Post-Build Variant Value	false		
Value Configuration Class	Pre-compile time	X	All Variants
	Link time	–	
	Post-build time	–	
Scope / Dependency	scope: ECU		

SWS Item	[ECUC_Dem_00737]		
Parameter Name	DemIUMPRGroup		
Parent Container	DemRatio		
Description	This parameter specifies the assigned IUMPR group of the ratio Id.		
Multiplicity	1		
Type	EcucEnumerationParamDef		
Range	DEM_IUMPR_AFR11	Air Fuel Ratio Imbalance Monitor Bank 1	
	DEM_IUMPR_AFR12	Air Fuel Ratio Imbalance Monitor Bank 2	
	DEM_IUMPR_BOOSTPRS	–	
	DEM_IUMPR_CAT1	–	
	DEM_IUMPR_CAT2	–	
	DEM_IUMPR_EGR	–	
	DEM_IUMPR_EGSENSOR	–	
	DEM_IUMPR_EVAP	–	
	DEM_IUMPR_FLSYS	–	
	DEM_IUMPR_NMHCCAT	–	
	DEM_IUMPR_NOXADSORB	–	
	DEM_IUMPR_NOXCAT	–	
	DEM_IUMPR_OXS1	–	
	DEM_IUMPR_OXS2	–	





	DEM_IUMPR_PF1	Particulate Filter Monitor Bank 1	
	DEM_IUMPR_PF2	Particulate Filter Monitor Bank 2	
	DEM_IUMPR_PMFILTER	–	
	DEM_IUMPR_PRIVATE	–	
	DEM_IUMPR_SAIR	–	
	DEM_IUMPR_SECOXS1	–	
	DEM_IUMPR_SECOXS2	–	
Post-Build Variant Value	false		
Value Configuration Class	Pre-compile time	X	All Variants
	Link time	–	
	Post-build time	–	
Scope / Dependency	scope: ECU		

SWS Item	[ECUC_Dem_00787]		
Parameter Name	DemRatioId		
Parent Container	DemRatio		
Description	Defines a unique ratio Id. This parameter should not be changeable by user, because the Id should be generated by Dem itself to prevent gaps and multiple use of an Id. The ratio Ids should be sequentially ordered beginning with 0 and no gaps in between.		
Multiplicity	1		
Type	EcucIntegerParamDef (Symbolic Name generated for this parameter)		
Range	0 .. 65535		
Default value	–		
Post-Build Variant Value	false		
Value Configuration Class	Pre-compile time	X	All Variants
	Link time	–	
	Post-build time	–	
Scope / Dependency	scope: ECU		

SWS Item	[ECUC_Dem_00741]		
Parameter Name	DemRatioKind		
Parent Container	DemRatio		
Description	This parameter defines whether the ratio will be calculated API or observer based.		
Multiplicity	1		
Type	EcucEnumerationParamDef		
Range	DEM_RATIO_API	API based ratio Id	
	DEM_RATIO_OBSERVER	Observer based ratio Id	
Post-Build Variant Value	false		
Value Configuration Class	Pre-compile time	X	All Variants
	Link time	–	
	Post-build time	–	
Scope / Dependency	scope: ECU		

SWS Item	[ECUC_Dem_00735]		
Parameter Name	DemDiagnosticEventRef		
Parent Container	DemRatio		





Description	This reference contains the link to a diagnostic event.		
Multiplicity	1		
Type	Reference to DemEventParameter		
Post-Build Variant Value	false		
Value Configuration Class	Pre-compile time	X	All Variants
	Link time	–	
	Post-build time	–	
Scope / Dependency	scope: ECU		

SWS Item	[ECUC_Dem_00736]		
Parameter Name	DemFunctionIdRef		
Parent Container	DemRatio		
Description	This reference contains the link to a function identifier within the FiM which is used as a primary FID.		
Multiplicity	0..*		
Type	Symbolic name reference to FIMFID		
Post-Build Variant Value	false		
Value Configuration Class	Pre-compile time	X	All Variants
	Link time	–	
	Post-build time	–	
Scope / Dependency	scope: ECU		

No Included Containers

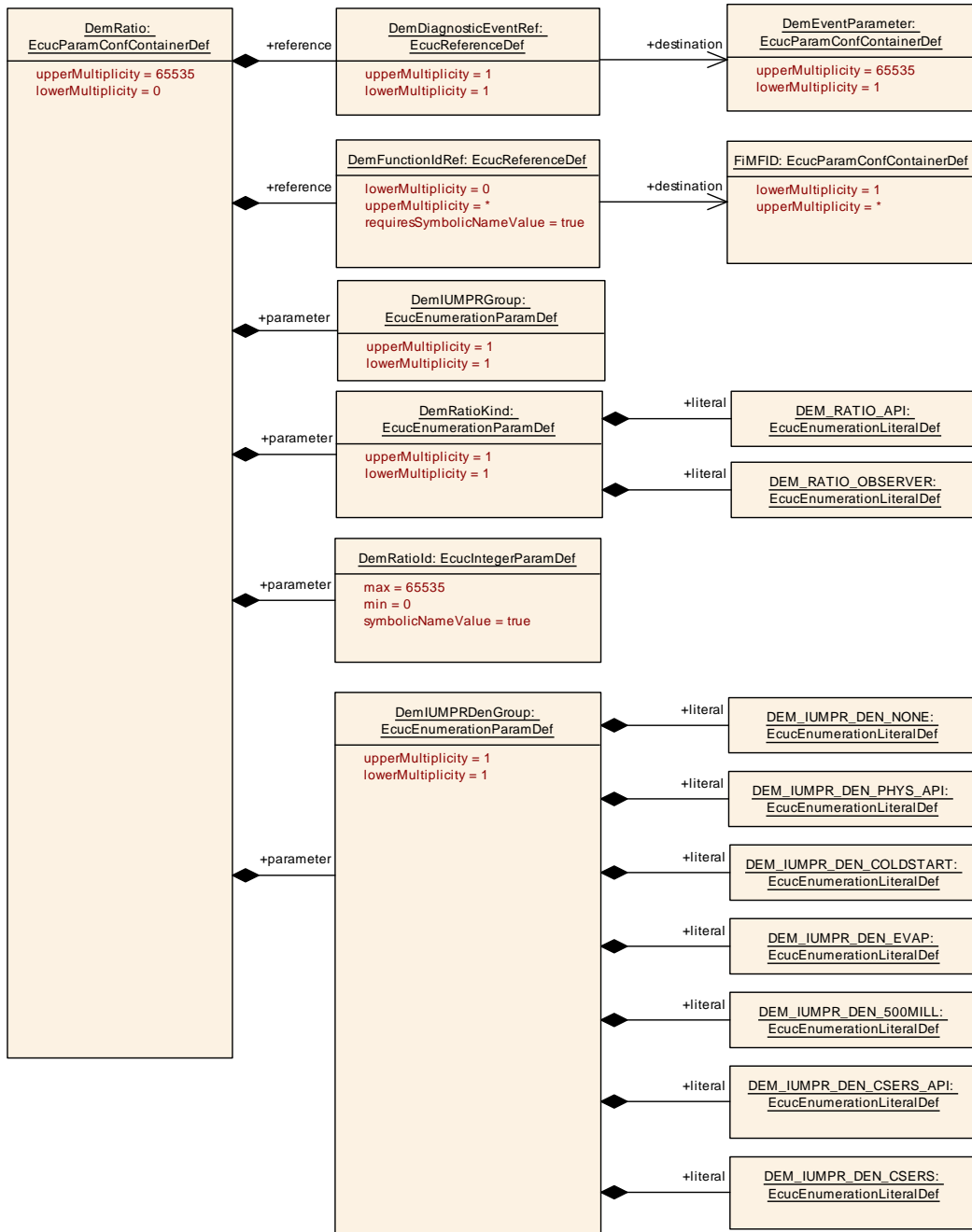

Figure 10.20: DemRatio configuration overview

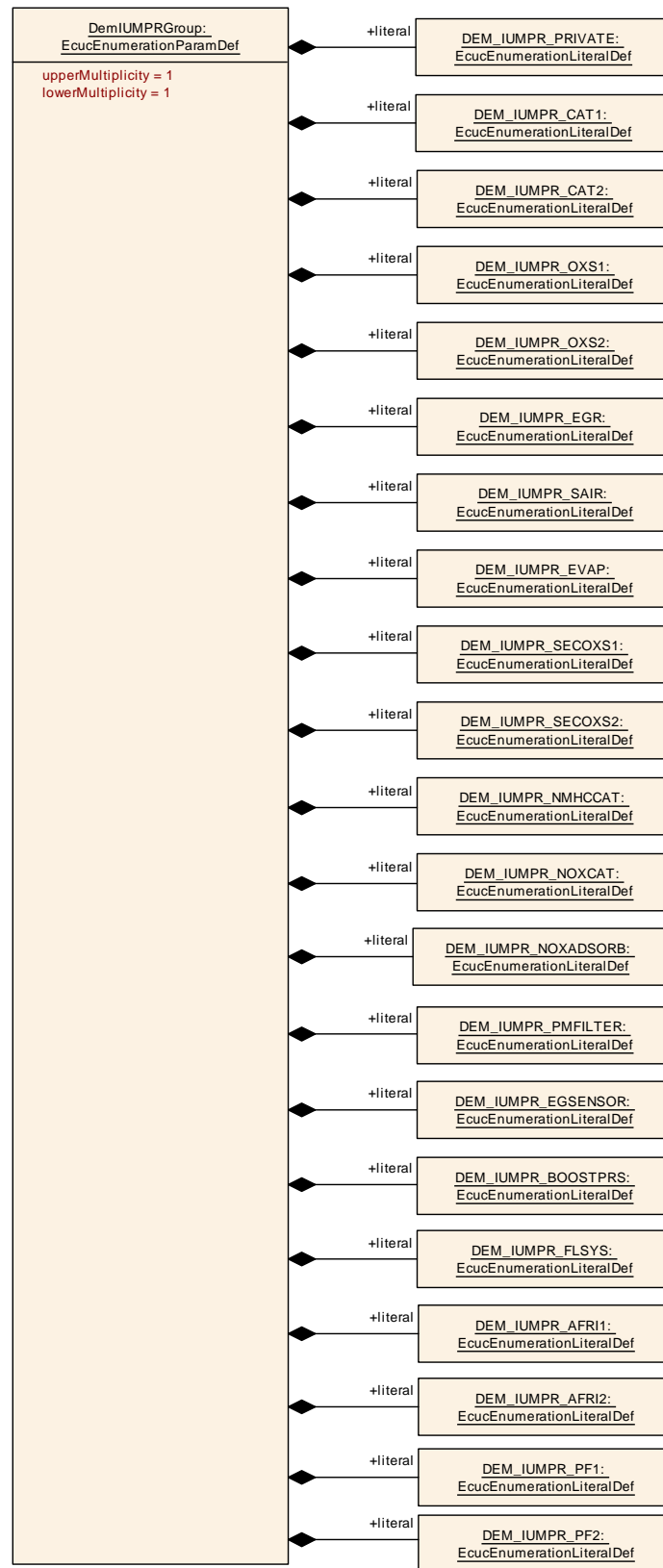

Figure 10.21: DemIUMPRGroup configuration overview

10.2.3.4 DemDtrs

SWS Item	[ECUC_Dem_00913]
Container Name	DemDtrs
Parent Container	DemConfigSet
Description	This container holds the configuration of DTRs collection.
Configuration Parameters	

Included Containers		
Container Name	Multiplicity	Scope / Dependency
DemDtr	0..65535	This container holds the configuration of one individual DTR.

10.2.3.5 DemDtr

SWS Item	[ECUC_Dem_00806]
Container Name	DemDtr
Parent Container	DemDtrs
Description	This container holds the configuration of one individual DTR.
Configuration Parameters	

SWS Item	[ECUC_Dem_00815]		
Parameter Name	DemDtrCompuDenominator0		
Parent Container	DemDtr		
Description	Part of the conversion between the binary representation and the physical meaning analogous to the SW-C Template conversion CompuRationalCoeffs with 2 numerator coefficients and 1 denominator coefficient in the direction compuInternalToPhys. This is the only one supported denominator value, a constant divisor. The value 0 is not allowed.		
Multiplicity	1		
Type	EcucFloatParamDef		
Range	[-INF .. INF]		
Default value	-		
Post-Build Variant Value	false		
Value Configuration Class	Pre-compile time	X	All Variants
	Link time	-	
	Post-build time	-	
Scope / Dependency	scope: ECU		

SWS Item	[ECUC_Dem_00813]		
Parameter Name	DemDtrCompuNumerator0		
Parent Container	DemDtr		
Description	Part of the conversion between the binary representation and the physical meaning analogous to the SW-C Template conversion CompuRationalCoeffs with 2 numerator coefficients and 1 denominator coefficient in the direction compuInternalToPhys. This is the first numerator value, which is multiplied with x ⁰ , i.e., the offset.		
Multiplicity	1		





Type	EcucFloatParamDef		
Range	[-INF .. INF]		
Default value	-		
Post-Build Variant Value	false		
Value Configuration Class	Pre-compile time	X	All Variants
	Link time	-	
	Post-build time	-	
Scope / Dependency	scope: ECU		

SWS Item	[ECUC_Dem_00814]		
Parameter Name	DemDtrCompuNumerator1		
Parent Container	DemDtr		
Description	Part of the conversion between the binary representation and the physical meaning analogous to the SW-C Template conversion CompuRationalCoeffs with 2 numerator coefficients and 1 denominator coefficient in the direction compuInternalToPhys. This is the second numerator value, which is multiplied with x^1 , i.e., the factor.		
Multiplicity	1		
Type	EcucFloatParamDef		
Range	[-INF .. INF]		
Default value	-		
Post-Build Variant Value	false		
Value Configuration Class	Pre-compile time	X	All Variants
	Link time	-	
	Post-build time	-	
Scope / Dependency	scope: ECU		

SWS Item	[ECUC_Dem_00807]		
Parameter Name	DemDtrId		
Parent Container	DemDtr		
Description	The index identifier value assigned to this DTR. The value is generated during the Dem configuration process.		
Multiplicity	1		
Type	EcucIntegerParamDef (Symbolic Name generated for this parameter)		
Range	0 .. 65535		
Default value	-		
Post-Build Variant Value	false		
Value Configuration Class	Pre-compile time	X	All Variants
	Link time	-	
	Post-build time	-	
Scope / Dependency	scope: ECU		

SWS Item	[ECUC_Dem_00809]		
Parameter Name	DemDtrMid		
Parent Container	DemDtr		
Description	The OBDMID of the DTR. The values 0x00, 0x20, 0x40, 0x60, 0x80, 0xA0, 0xC0, 0xE0 are reserved.		
Multiplicity	1		
Type	EcucIntegerParamDef		





Range	0 .. 255		
Default value	–		
Post-Build Variant Multiplicity	true		
Post-Build Variant Value	true		
Multiplicity Configuration Class	Pre-compile time	X	VARIANT-PRE-COMPILE
	Link time	–	
	Post-build time	X	VARIANT-POST-BUILD
Value Configuration Class	Pre-compile time	X	VARIANT-PRE-COMPILE
	Link time	–	
	Post-build time	X	VARIANT-POST-BUILD
Scope / Dependency	scope: ECU		

SWS Item	[ECUC_Dem_00810]		
Parameter Name	DemDtrTid		
Parent Container	DemDtr		
Description	The OBDTID of the DTR.		
Multiplicity	1		
Type	EcucIntegerParamDef		
Range	0 .. 255		
Default value	–		
Post-Build Variant Multiplicity	true		
Post-Build Variant Value	true		
Multiplicity Configuration Class	Pre-compile time	X	VARIANT-PRE-COMPILE
	Link time	–	
	Post-build time	X	VARIANT-POST-BUILD
Value Configuration Class	Pre-compile time	X	VARIANT-PRE-COMPILE
	Link time	–	
	Post-build time	X	VARIANT-POST-BUILD
Scope / Dependency	scope: ECU		

SWS Item	[ECUC_Dem_00811]		
Parameter Name	DemDtrUasid		
Parent Container	DemDtr		
Description	The UaSId the DTR data shall be scaled to, and reported together with the rescaled DTR data.		
Multiplicity	1		
Type	EcucIntegerParamDef		
Range	0 .. 255		
Default value	–		
Post-Build Variant Multiplicity	true		
Post-Build Variant Value	true		
Multiplicity Configuration Class	Pre-compile time	X	VARIANT-PRE-COMPILE
	Link time	–	
	Post-build time	X	VARIANT-POST-BUILD
Value Configuration Class	Pre-compile time	X	VARIANT-PRE-COMPILE
	Link time	–	
	Post-build time	X	VARIANT-POST-BUILD





Scope / Dependency	scope: ECU		
SWS Item	[ECUC_Dem_00812]		
Parameter Name	DemDtrUpdateKind		
Parent Container	DemDtr		
Description	Update conditions applied by the Dem to reports of DTR values. Only supported if a related Event is configured		
Multiplicity	1		
Type	EcucEnumerationParamDef		
Range	DEM_DTR_UPDATE_ALWAYS	X	Any DTR result reported by the monitor is used by the Dem.
	DEM_DTR_UPDATE_STEADY	–	The Dem accepts reported DTRs only when the configured debouncing mechanism is stable at the FAIL or PASS limit.
Default value	DEM_DTR_UPDATE_ALWAYS		
Post-Build Variant Multiplicity	false		
Post-Build Variant Value	false		
Multiplicity Configuration Class	Pre-compile time	X	All Variants
	Link time	–	
	Post-build time	–	
Value Configuration Class	Pre-compile time	X	All Variants
	Link time	–	
	Post-build time	–	
Scope / Dependency	scope: local		

SWS Item	[ECUC_Dem_00808]		
Parameter Name	DemDtrEventRef		
Parent Container	DemDtr		
Description	Reference to the DemEventParameter this DTR is related to. If the related event is not configured, the Dem cannot ensure consistency between the DTR and the event.		
Multiplicity	0..1		
Type	Reference to DemEventParameter		
Post-Build Variant Multiplicity	false		
Post-Build Variant Value	false		
Multiplicity Configuration Class	Pre-compile time	X	All Variants
	Link time	–	
	Post-build time	–	
Value Configuration Class	Pre-compile time	X	All Variants
	Link time	–	
	Post-build time	–	
Scope / Dependency	scope: ECU		

No Included Containers

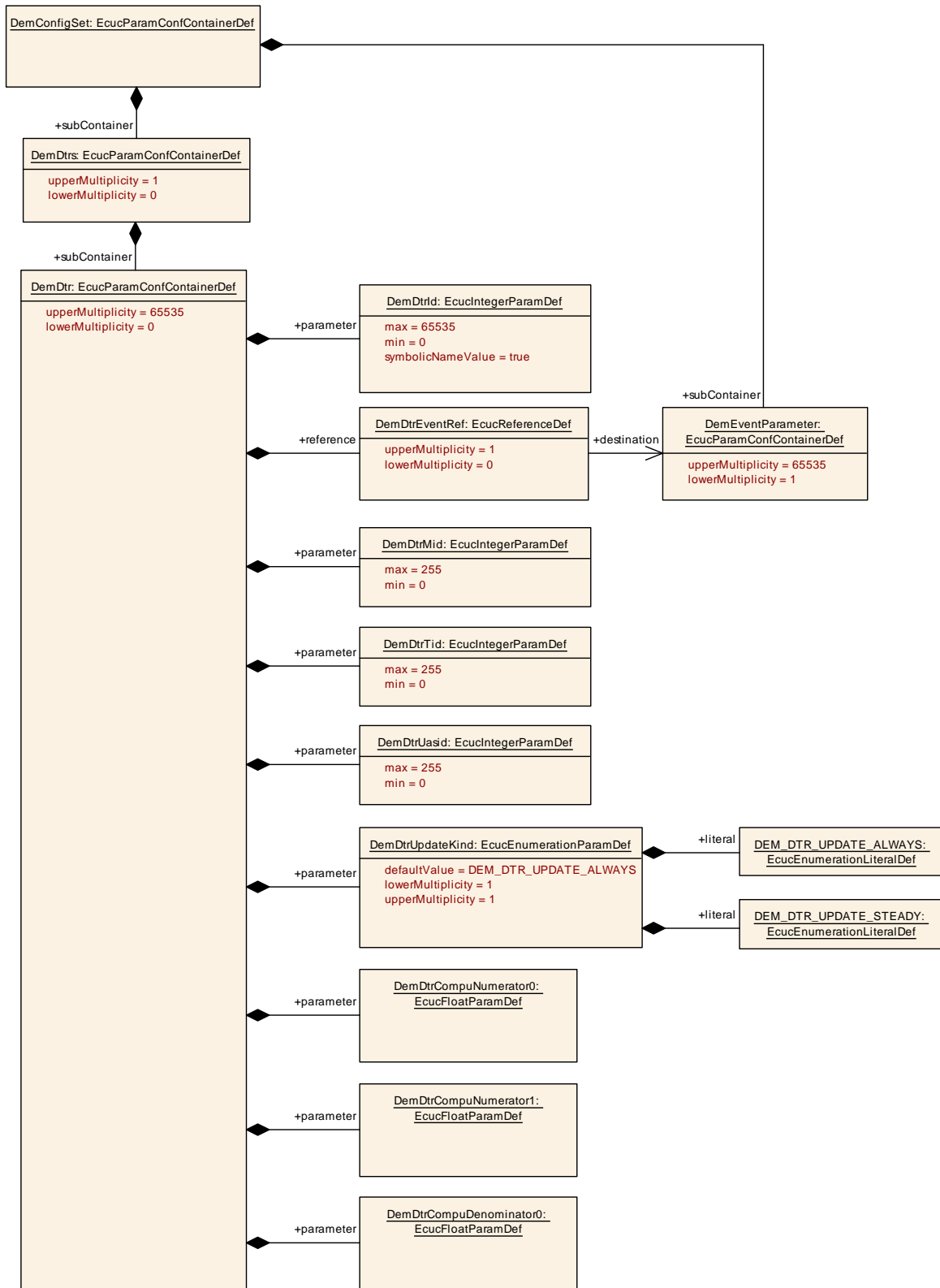

Figure 10.22: DemDtr configuration overview

10.2.3.6 DemPidClass

SWS Item	[ECUC_Dem_00729]
Container Name	DemPidClass
Parent Container	DemConfigSet
Description	This container contains the different PIDs for the single global OBD relevant freeze frame class. It is assembled out of one or several data elements.
Configuration Parameters	

SWS Item	[ECUC_Dem_00705]		
Parameter Name	DemPidIdentifier		
Parent Container	DemPidClass		
Description	identifier of the PID		
Multiplicity	1		
Type	EcucIntegerParamDef		
Range	0 .. 255		
Default value	-		
Post-Build Variant Value	true		
Value Configuration Class	Pre-compile time	X	VARIANT-PRE-COMPILE
	Link time	-	
	Post-build time	X	VARIANT-POST-BUILD
Scope / Dependency	scope: ECU		

Included Containers		
Container Name	Multiplicity	Scope / Dependency
DemPidDataElement	1..255	This container contains the different data elements contained in the specific PID.

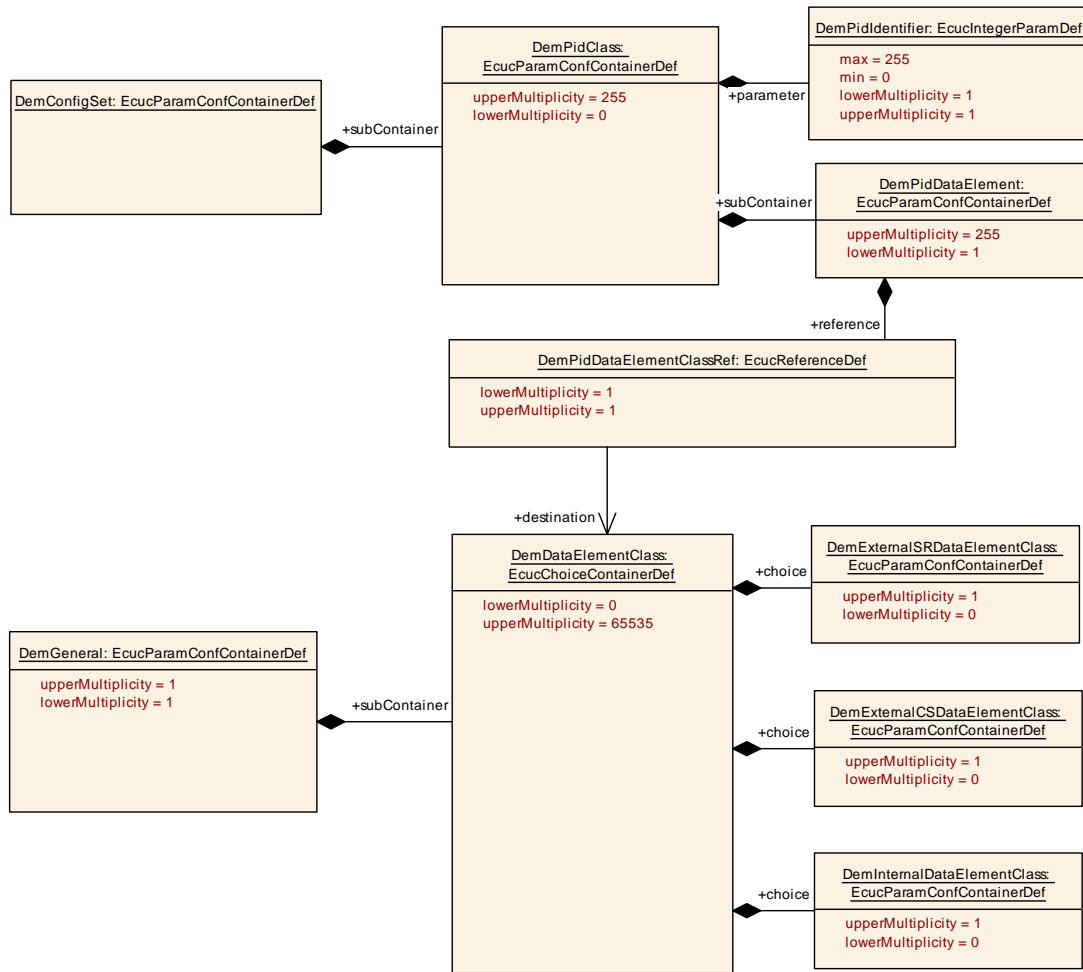

Figure 10.23: DemPidClass configuration overview

10.2.3.7 DemPidDataElement

SWS Item	[ECUC_Dem_00896]		
Container Name	DemPidDataElement		
Parent Container	DemPidClass		
Description	This container contains the different data elements contained in the specific PID.		
Multiplicity Configuration Class	Pre-compile time	X	All Variants
	Link time	–	
	Post-build time	–	
Configuration Parameters			

SWS Item	[ECUC_Dem_00733]		
Parameter Name	DemPidDataElementClassRef		
Parent Container	DemPidDataElement		
Description	This reference contains the link to a data element class.		
Multiplicity	1		





Type	Reference to DemDataElementClass		
Post-Build Variant Value	true		
Value Configuration Class	Pre-compile time	X	VARIANT-PRE-COMPILE
	Link time	–	
	Post-build time	X	VARIANT-POST-BUILD
Scope / Dependency	scope: ECU		

No Included Containers

10.2.4 J1939

10.2.4.1 DemGeneralJ19139

SWS Item	[ECUC_Dem_00864]
Container Name	DemGeneralJ1939
Parent Container	DemGeneral
Description	This container contains the general J1939-specific configuration (parameters) of the Dem module. If the container exists the J1939 support is enabled.
Configuration Parameters	

SWS Item	[ECUC_Dem_00872]		
Parameter Name	DemJ1939ClearDtcSupport		
Parent Container	DemGeneralJ1939		
Description	This configuration switch defines whether clearing J1939 DTCs (DM03 und DM11) is supported or not. This switches on and off the API Dem_J1939DcmClearDTC.		
Multiplicity	1		
Type	EcucBooleanParamDef		
Default value	–		
Post-Build Variant Value	false		
Value Configuration Class	Pre-compile time	X	All Variants
	Link time	–	
	Post-build time	–	
Scope / Dependency	scope: local		

SWS Item	[ECUC_Dem_00868]
Parameter Name	DemJ1939Dm31Support
Parent Container	DemGeneralJ1939
Description	This configuration switch defines whether J1939 DM31 is supported or not. This switches on and off the APIs Dem_J1939DcmFirstDTCwithLampStatus and Dem_J1939DcmGetNextDTCwithLampStatus. .
Multiplicity	1
Type	EcucBooleanParamDef
Default value	–
Post-Build Variant Value	false





Value Configuration Class	Pre-compile time	X	All Variants
	Link time	–	
	Post-build time	–	
Scope / Dependency	scope: local		

SWS Item	[ECUC_Dem_00873]		
Parameter Name	DemJ1939ExpandedFreezeFrameSupport		
Parent Container	DemGeneralJ1939		
Description	<p>This configuration switch defines whether J1939 expanded freeze frames are supported or not.</p> <p>This switches on and off the APIs Dem_J1939DcmSetFreezeFrameFilter, Dem_J1939DcmGetNextFreezeFrame and Dem_J1939DcmGetNextSPNInFreezeFrame.</p>		
Multiplicity	1		
Type	EcucBooleanParamDef		
Default value	–		
Post-Build Variant Value	false		
Value Configuration Class	Pre-compile time	X	All Variants
	Link time	–	
	Post-build time	–	
Scope / Dependency	scope: local		

SWS Item	[ECUC_Dem_00866]		
Parameter Name	DemJ1939FreezeFrameSupport		
Parent Container	DemGeneralJ1939		
Description	<p>This configuration switch defines whether J1939 freeze frames are supported or not.</p> <p>This switches on and off the APIs Dem_J1939DcmSetFreezeFrameFilter and Dem_J1939DcmGetNextFreezeFrame.</p>		
Multiplicity	1		
Type	EcucBooleanParamDef		
Default value	–		
Post-Build Variant Value	false		
Value Configuration Class	Pre-compile time	X	All Variants
	Link time	–	
	Post-build time	–	
Scope / Dependency	scope: local		

SWS Item	[ECUC_Dem_00867]		
Parameter Name	DemJ1939RatioSupport		
Parent Container	DemGeneralJ1939		
Description	<p>This configuration switch defines whether J1939 performance ratios are supported or not.</p> <p>This switches on and off the APIs Dem_J1939DcmSetRatioFilter and Dem_J1939DcmGetNextFilteredRatio.</p>		
Multiplicity	1		
Type	EcucBooleanParamDef		
Default value	–		
Post-Build Variant Value	false		
Value Configuration Class	Pre-compile time	X	All Variants
	Link time	–	
	Post-build time	–	





	Link time	–	
	Post-build time	–	
Scope / Dependency	scope: local		

SWS Item	[ECUC_Dem_00869]		
Parameter Name	DemJ1939Readiness1Support		
Parent Container	DemGeneralJ1939		
Description	This configuration switch defines whether J1939 diagnostic readiness 1 is supported or not. This switches on and off the API Dem_J1939DcmReadDiagnosticReadiness1.		
Multiplicity	1		
Type	EcucBooleanParamDef		
Default value	–		
Post-Build Variant Value	false		
Value Configuration Class	Pre-compile time	X	All Variants
	Link time	–	
	Post-build time	–	
Scope / Dependency	scope: local		

SWS Item	[ECUC_Dem_00870]		
Parameter Name	DemJ1939Readiness2Support		
Parent Container	DemGeneralJ1939		
Description	This configuration switch defines whether J1939 diagnostic readiness 2 is supported or not. This switches on and off the API Dem_J1939DcmReadDiagnosticReadiness2.		
Multiplicity	1		
Type	EcucBooleanParamDef		
Default value	–		
Post-Build Variant Value	false		
Value Configuration Class	Pre-compile time	X	All Variants
	Link time	–	
	Post-build time	–	
Scope / Dependency	scope: local		

SWS Item	[ECUC_Dem_00871]		
Parameter Name	DemJ1939Readiness3Support		
Parent Container	DemGeneralJ1939		
Description	This configuration switch defines whether J1939 diagnostic readiness 3 is supported or not. This switches on and off the API Dem_J1939DcmReadDiagnosticReadiness3.		
Multiplicity	1		
Type	EcucBooleanParamDef		
Default value	–		
Post-Build Variant Value	false		
Value Configuration Class	Pre-compile time	X	All Variants
	Link time	–	
	Post-build time	–	
Scope / Dependency	scope: local		

SWS Item	[ECUC_Dem_00865]		
Parameter Name	DemJ1939ReadingDtcSupport		
Parent Container	DemGeneralJ1939		
Description	This configuration switch defines whether J1939 DTC readout is supported or not. This switches on and off the APIs Dem_J1939DcmSetDTCFilter, Dem_J1939DcmGetNumberOfFilteredDTC and Dem_J1939DcmGetNextFilteredDTC.		
Multiplicity	1		
Type	EcucBooleanParamDef		
Default value	-		
Post-Build Variant Value	false		
Value Configuration Class	Pre-compile time	X	All Variants
	Link time	-	
	Post-build time	-	
Scope / Dependency	scope: local		

Included Containers		
Container Name	Multiplicity	Scope / Dependency
DemCallbackJ1939DTCStatusChanged	0..*	The presence of this container indicates, that the Dem has access to a "DTCStatusChanged" callback, which the Dem will call to notify other components about the change in the status of a DTC. In case there is a DemCallbackDTCStatusChangedFnc, this parameter defines the name of the function that the Dem will call. In case there is no DemCallbackDTCStatusChangedFnc, the Dem will have an R-Port requiring the interface CallbackDTCStatusChanged whose name is generated by using the unique callback-prefix followed by the event name. Status change notifications are supported for DTCs in primary memory only.
DemJ1939FreezeFrameClass	0..255	This container contains the combinations of SPNs s for a J1939 relevant freeze frame.
DemSPNClass	0..*	This container contains the configuration (parameters) for a SPN.

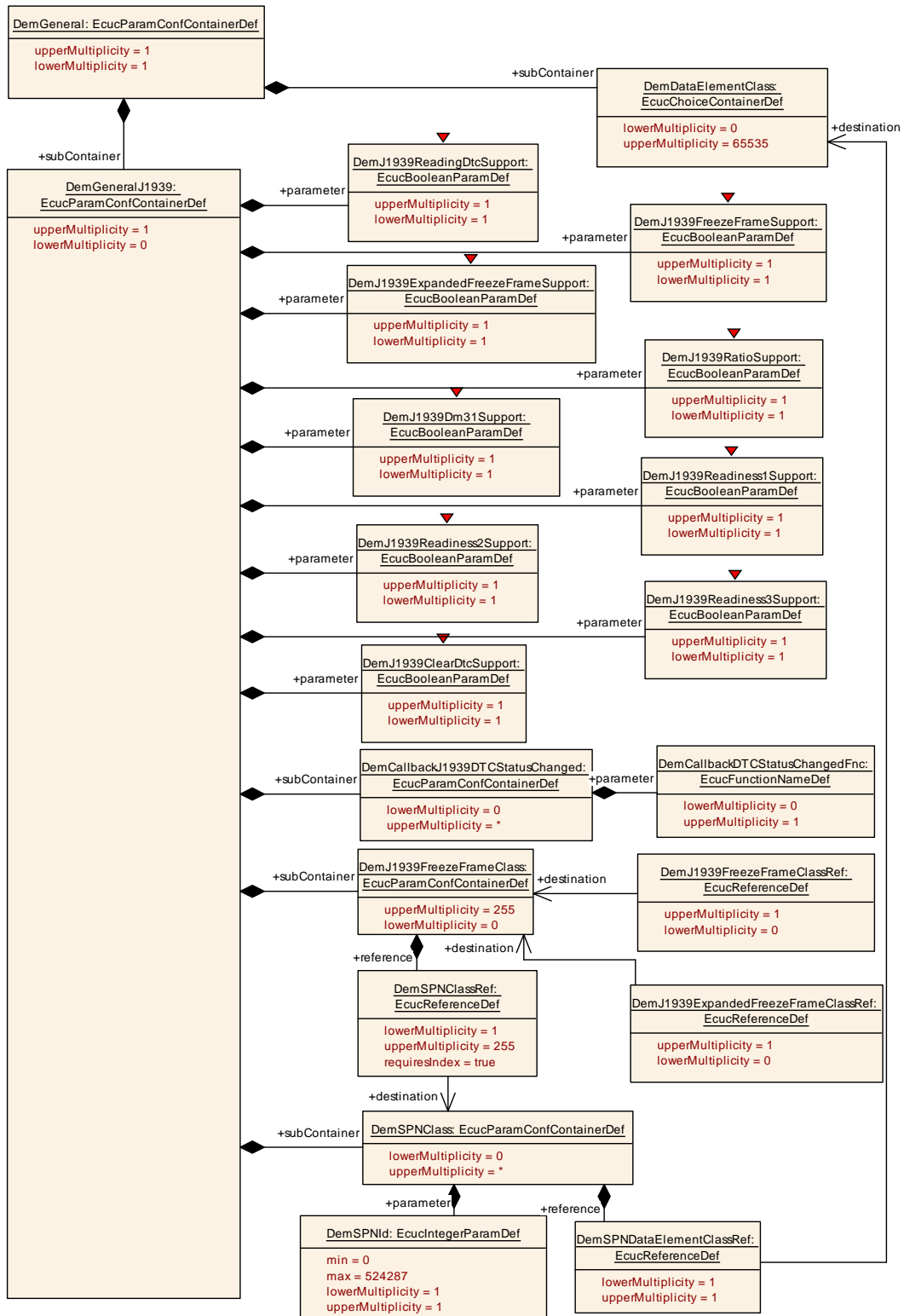

Figure 10.24: DemGeneralJ1939 configuration overview

10.2.4.2 DemJ1939FreezeFrameClass

SWS Item	[ECUC_Dem_00828]
Container Name	DemJ1939FreezeFrameClass
Parent Container	DemGeneralJ1939
Description	This container contains the combinations of SPNs s for a J1939 relevant freeze frame.
Configuration Parameters	

SWS Item	[ECUC_Dem_00829]		
Parameter Name	DemSPNClassRef		
Parent Container	DemJ1939FreezeFrameClass		
Description	Reference to an SPN. This reference defines requiresIndex = true since it represents a ordered list of references where the order describes the order of single SPNs in the J1939 Freeze Frame. Attributes: requiresIndex=true		
Multiplicity	1..255		
Type	Reference to DemSPNClass		
Post-Build Variant Multiplicity	false		
Post-Build Variant Value	false		
Multiplicity Configuration Class	Pre-compile time	X	All Variants
	Link time	–	
	Post-build time	–	
Value Configuration Class	Pre-compile time	X	All Variants
	Link time	–	
	Post-build time	–	
Scope / Dependency	scope: ECU		

No Included Containers

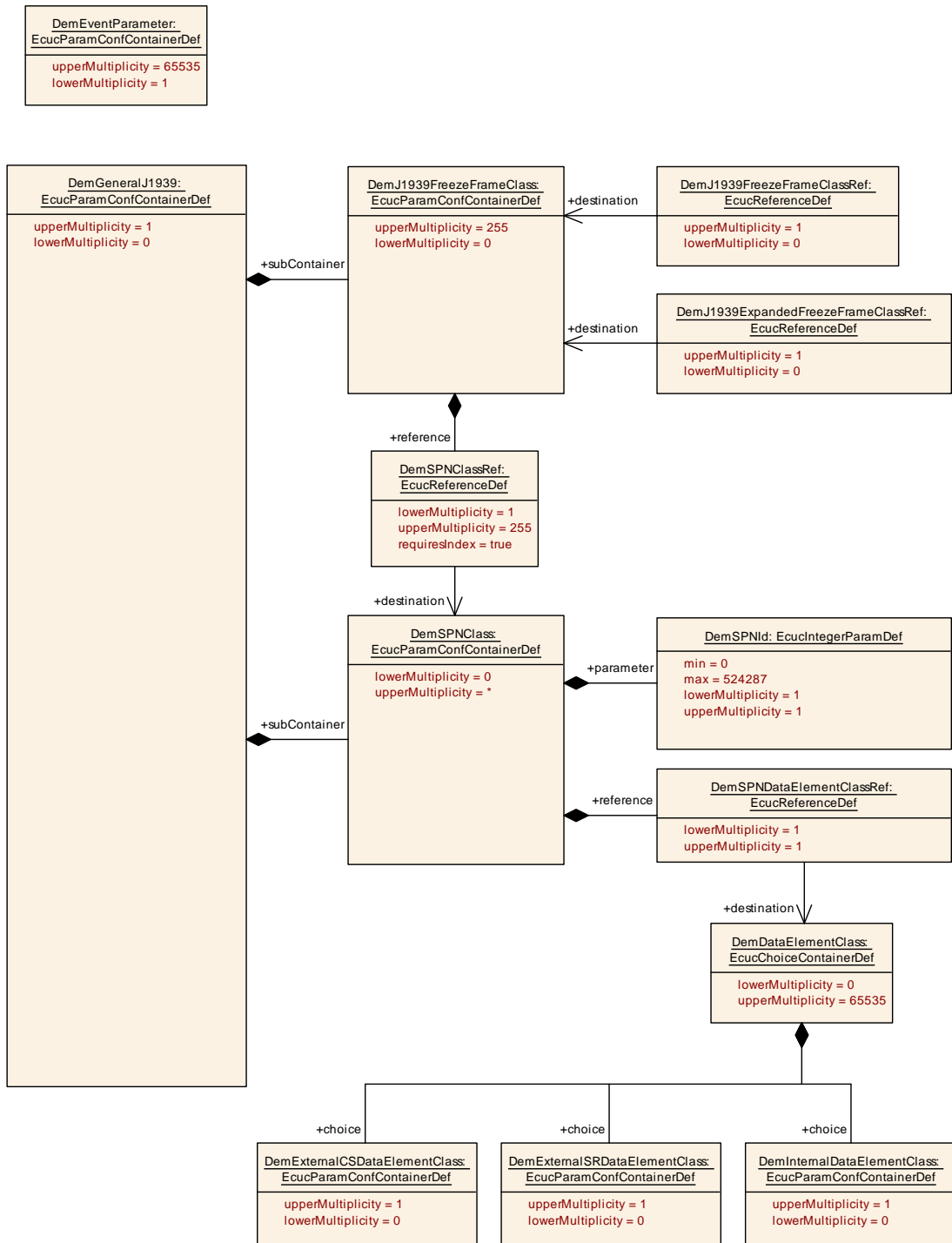

Figure 10.25: DemJ1939FreezeFrameClass configuration overview

10.2.4.3 DemSPNClass

SWS Item	[ECUC_Dem_00830]
Container Name	DemSPNClass
Parent Container	DemGeneralJ1939
Description	This container contains the configuration (parameters) for a SPN.
Configuration Parameters	

SWS Item	[ECUC_Dem_00831]		
Parameter Name	DemSPNId		
Parent Container	DemSPNClass		
Description	Suspect parameter number		
Multiplicity	1		
Type	EcucIntegerParamDef		
Range	0 .. 524287		
Default value	–		
Post-Build Variant Value	false		
Value Configuration Class	Pre-compile time	X	All Variants
	Link time	–	
	Post-build time	–	
Scope / Dependency	scope: local		

SWS Item	[ECUC_Dem_00832]		
Parameter Name	DemSPNDataElementClassRef		
Parent Container	DemSPNClass		
Description	This reference contains the link to a data element class.		
Multiplicity	1		
Type	Reference to DemDataElementClass		
Post-Build Variant Value	false		
Value Configuration Class	Pre-compile time	X	All Variants
	Link time	–	
	Post-build time	–	
Scope / Dependency	scope: ECU		

No Included Containers

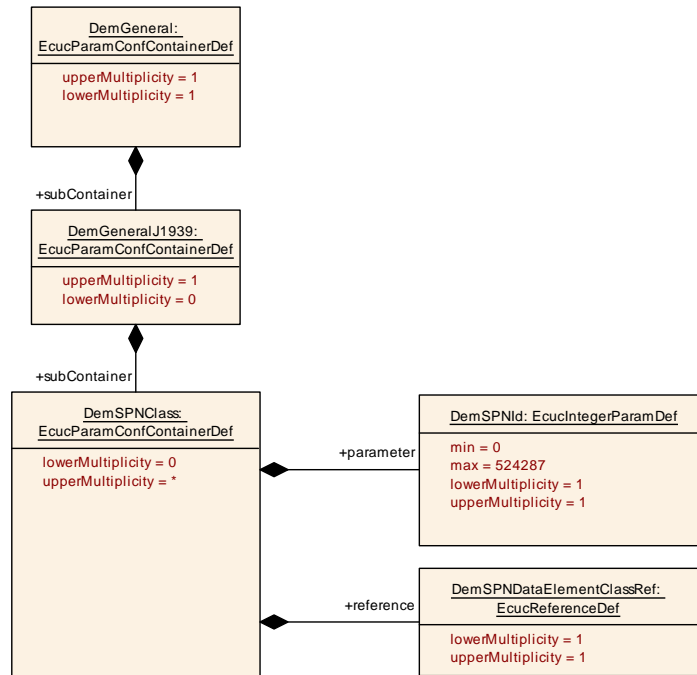

Figure 10.26: DemSPNClass configuration overview

10.2.5 Conditions

10.2.5.1 DemEnableCondition

SWS Item	[ECUC_Dem_00653]
Container Name	DemEnableCondition
Parent Container	DemGeneral
Description	This container contains the configuration (parameters) for enable conditions.
Configuration Parameters	

SWS Item	[ECUC_Dem_00654]		
Parameter Name	DemEnableConditionId		
Parent Container	DemEnableCondition		
Description	Defines a unique enable condition Id. This parameter should not be changeable by user, because the Id should be generated by Dem itself to prevent gaps and multiple use of an Id. The enable conditions should be sequentially ordered beginning with 0 and no gaps in between.		
Multiplicity	1		
Type	EcucIntegerParamDef (Symbolic Name generated for this parameter)		
Range	0 .. 255		
Default value	-		
Post-Build Variant Value	false		
Value Configuration Class	Pre-compile time	X	All Variants
	Link time	-	
	Post-build time	-	





Scope / Dependency	scope: ECU		
SWS Item	[ECUC_Dem_00656]		
Parameter Name	DemEnableConditionStatus		
Parent Container	DemEnableCondition		
Description	Defines the initial status for enable or disable of acceptance of event reports of a diagnostic event. The value is the initialization after power up (before this condition is reported the first time). true: acceptance of a diagnostic event enabled false: acceptance of a diagnostic event disabled		
Multiplicity	1		
Type	EcucBooleanParamDef		
Default value	–		
Post-Build Variant Value	false		
Value Configuration Class	Pre-compile time	X	All Variants
	Link time	–	
	Post-build time	–	
Scope / Dependency	scope: ECU		

No Included Containers

10.2.5.2 DemEnableConditionGroup

SWS Item	[ECUC_Dem_00745]		
Container Name	DemEnableConditionGroup		
Parent Container	DemGeneral		
Description	This container contains the configuration (parameters) for enable condition groups.		
Configuration Parameters			

SWS Item	[ECUC_Dem_00655]		
Parameter Name	DemEnableConditionRef		
Parent Container	DemEnableConditionGroup		
Description	References an enable condition.		
Multiplicity	1..255		
Type	Reference to DemEnableCondition		
Post-Build Variant Multiplicity	false		
Post-Build Variant Value	false		
Multiplicity Configuration Class	Pre-compile time	X	All Variants
	Link time	–	
	Post-build time	–	
Value Configuration Class	Pre-compile time	X	All Variants
	Link time	–	
	Post-build time	–	
Scope / Dependency	scope: ECU		

No Included Containers

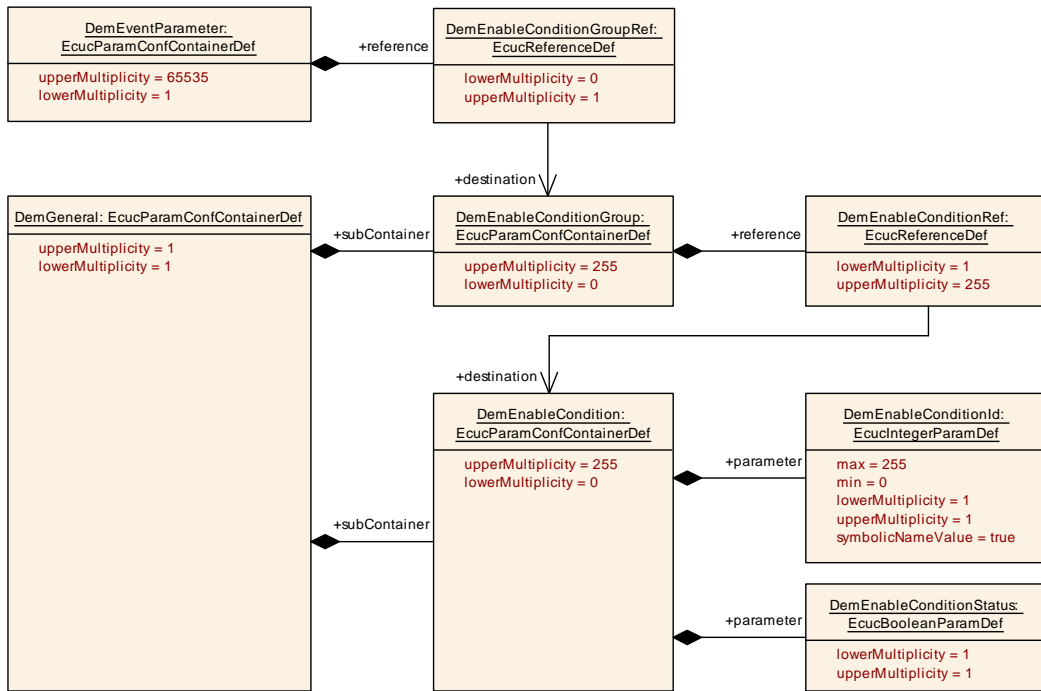

Figure 10.27: DemEnableCondition configuration overview

10.2.5.3 DemStorageCondition

SWS Item	[ECUC_Dem_00728]
Container Name	DemStorageCondition
Parent Container	DemGeneral
Description	This container contains the configuration (parameters) for storage conditions.
Configuration Parameters	

SWS Item	[ECUC_Dem_00730]		
Parameter Name	DemStorageConditionId		
Parent Container	DemStorageCondition		
Description	Defines a unique storage condition Id. This parameter should not be changeable by user, because the Id should be generated by Dem itself to prevent gaps and multiple use of an Id. The storage conditions should be sequentially ordered beginning with 0 and no gaps in between.		
Multiplicity	1		
Type	EcucIntegerParamDef (Symbolic Name generated for this parameter)		
Range	0 .. 255		
Default value	-		
Post-Build Variant Value	false		
Value Configuration Class	Pre-compile time	X	All Variants
	Link time	-	
	Post-build time	-	
Scope / Dependency	scope: ECU		

SWS Item	[ECUC_Dem_00731]		
Parameter Name	DemStorageConditionStatus		
Parent Container	DemStorageCondition		
Description	Defines the initial status for enable or disable of storage of a diagnostic event. The value is the initialization after power up (before this condition is reported the first time). true: storage of a diagnostic event enabled false: storage of a diagnostic event disabled		
Multiplicity	1		
Type	EcucBooleanParamDef		
Default value	–		
Post-Build Variant Value	false		
Value Configuration Class	Pre-compile time	X	All Variants
	Link time	–	
	Post-build time	–	
Scope / Dependency	scope: local		

SWS Item	[ECUC_Dem_00893]		
Parameter Name	DemStorageConditionReplacementEventRef		
Parent Container	DemStorageCondition		
Description	Specifies the reference to an event which is stored to event memory and supports failure analysis.		
Multiplicity	0..1		
Type	Reference to DemEventParameter		
Post-Build Variant Multiplicity	false		
Post-Build Variant Value	false		
Multiplicity Configuration Class	Pre-compile time	X	All Variants
	Link time	–	
	Post-build time	–	
Value Configuration Class	Pre-compile time	X	All Variants
	Link time	–	
	Post-build time	–	
Scope / Dependency	scope: ECU		

No Included Containers

10.2.5.4 DemStorageConditionGroup

SWS Item	[ECUC_Dem_00773]
Container Name	DemStorageConditionGroup
Parent Container	DemGeneral
Description	This container contains the configuration (parameters) for storage condition groups.
Configuration Parameters	

SWS Item	[ECUC_Dem_00768]		
Parameter Name	DemStorageConditionRef		
Parent Container	DemStorageConditionGroup		
Description	References an enable condition.		
Multiplicity	1..255		
Type	Reference to DemStorageCondition		
Post-Build Variant Multiplicity	false		
Post-Build Variant Value	false		
Multiplicity Configuration Class	Pre-compile time	X	All Variants
	Link time	–	
	Post-build time	–	
Value Configuration Class	Pre-compile time	X	All Variants
	Link time	–	
	Post-build time	–	
Scope / Dependency	scope: ECU		

No Included Containers

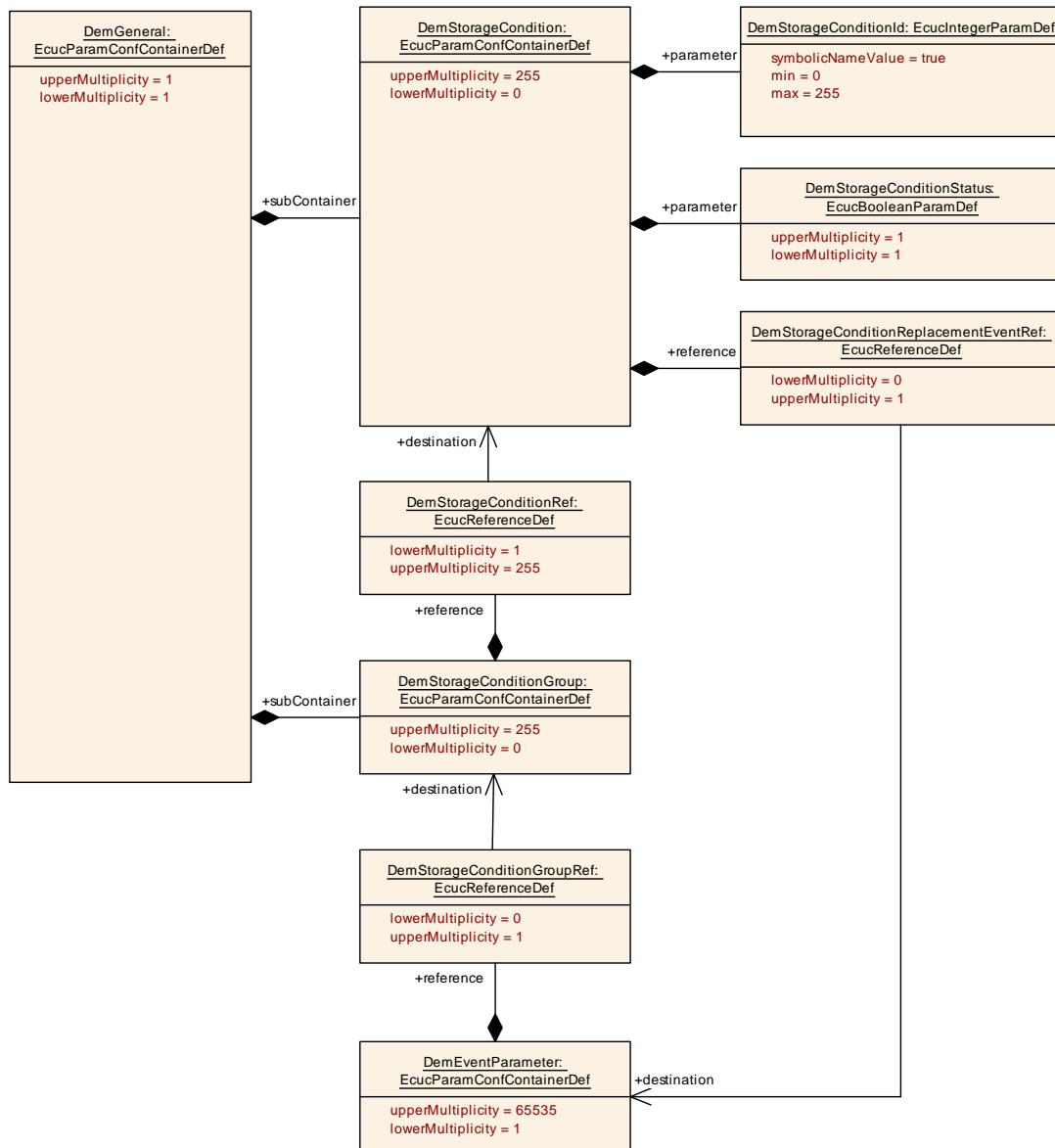

Figure 10.28: DemStorageCondition configuration overview

10.2.6 Event Memory

10.2.6.1 DemEventMemorySet

SWS Item	[ECUC_Dem_00939]
Container Name	DemEventMemorySet
Parent Container	DemGeneral
Description	This container is a collection of referenced event memories and related information for a Dem client.
Configuration Parameters	

SWS Item	[ECUC_Dem_00689]		
Parameter Name	DemMaxNumberEventEntryPermanent		
Parent Container	DemEventMemorySet		
Description	Maximum number of events which can be stored in the permanent memory. The assignment of an event to this memory type is dynamic and used for emission-related events only.		
Multiplicity	1		
Type	EcucIntegerParamDef		
Range	0 .. 255		
Default value	-		
Post-Build Variant Value	false		
Value Configuration Class	Pre-compile time	X	All Variants
	Link time	-	
	Post-build time	-	
Scope / Dependency	scope: ECU		

SWS Item	[ECUC_Dem_00720]		
Parameter Name	DemTypeOfDTCSupported		
Parent Container	DemEventMemorySet		
Description	This parameter defines the format returned by Dem_GetTranslationType and does not relate to/influence the supported Dem functionality.		
Multiplicity	1		
Type	EcucEnumerationParamDef		
Range	DEM_DTC_TRANSLATION_ISO11992_4	ISO11992-4 DTC format	
	DEM_DTC_TRANSLATION_ISO14229_1	ISO14229-1 DTC format (3 byte format)	
	DEM_DTC_TRANSLATION_ISO15031_6	ISO15031-6 DTC format = SAE_J2012-DA_DTCFormat_00 (2 byte format)	
	DEM_DTC_TRANSLATION_SAEJ1939_73	SAEJ1939-73 DTC format	
	DEM_DTC_TRANSLATION_SAE_J2012_DA_DTCFORMAT_04	SAE_J2012-DA_DTCFormat_00 (3 byte format)	
Post-Build Variant Value	false		
Value Configuration Class	Pre-compile time	X	All Variants
	Link time	-	
	Post-build time	-	
Scope / Dependency	scope: ECU		

SWS Item	[ECUC_Dem_00821]		
Parameter Name	DemAmberWarningLampIndicatorRef		
Parent Container	DemEventMemorySet		
Description	This parameter defines the indicator representing the AmberWarningLamp . This parameter may be used for ECUs supporting J1939.		
Multiplicity	0..1		
Type	Reference to DemIndicator		
Post-Build Variant Multiplicity	false		
Post-Build Variant Value	false		





Multiplicity Configuration Class	Pre-compile time	X	All Variants
	Link time	–	
	Post-build time	–	
Value Configuration Class	Pre-compile time	X	All Variants
	Link time	–	
	Post-build time	–	
Scope / Dependency	scope: local		

SWS Item	[ECUC_Dem_00723]		
Parameter Name	DemMILIndicatorRef		
Parent Container	DemEventMemorySet		
Description	This parameter defines the indicator representing the MIL. This parameter is mandatory for ECUs supporting OBD (refer to DemOBDSupport).		
Multiplicity	0..1		
Type	Reference to DemIndicator		
Post-Build Variant Multiplicity	false		
Post-Build Variant Value	false		
Multiplicity Configuration Class	Pre-compile time	X	All Variants
	Link time	–	
	Post-build time	–	
Value Configuration Class	Pre-compile time	X	All Variants
	Link time	–	
	Post-build time	–	
Scope / Dependency	scope: ECU		

SWS Item	[ECUC_Dem_00822]		
Parameter Name	DemProtectLampIndicatorRef		
Parent Container	DemEventMemorySet		
Description	This parameter defines the indicator representing the ProtectLamp. This parameter may be used for ECUs supporting J1939.		
Multiplicity	0..1		
Type	Reference to DemIndicator		
Post-Build Variant Multiplicity	false		
Post-Build Variant Value	false		
Multiplicity Configuration Class	Pre-compile time	X	All Variants
	Link time	–	
	Post-build time	–	
Value Configuration Class	Pre-compile time	X	All Variants
	Link time	–	
	Post-build time	–	
Scope / Dependency	scope: local		

SWS Item	[ECUC_Dem_00820]		
Parameter Name	DemRedStopLampIndicatorRef		
Parent Container	DemEventMemorySet		





Description	This parameter defines the indicator representing the RedStopLamp. This parameter may be used for ECUs supporting J1939.		
Multiplicity	0..1		
Type	Reference to DemIndicator		
Post-Build Variant Multiplicity	false		
Post-Build Variant Value	false		
Multiplicity Configuration Class	Pre-compile time	X	All Variants
	Link time	–	
	Post-build time	–	
Value Configuration Class	Pre-compile time	X	All Variants
	Link time	–	
	Post-build time	–	
Scope / Dependency	scope: local		

Included Containers		
Container Name	Multiplicity	Scope / Dependency
DemClearDTCNotification	0..255	Contains callback function definition which are called during clear DTC operations.
DemIndicator	0..255	This container contains the configuration (parameters) for Indicators.
DemPrimaryMemory	1	This container contains the primary event memory specific parameters of the Dem module.
DemUserDefinedMemory	0..30	This container contains the user defined event memory specific parameters of the Dem module.

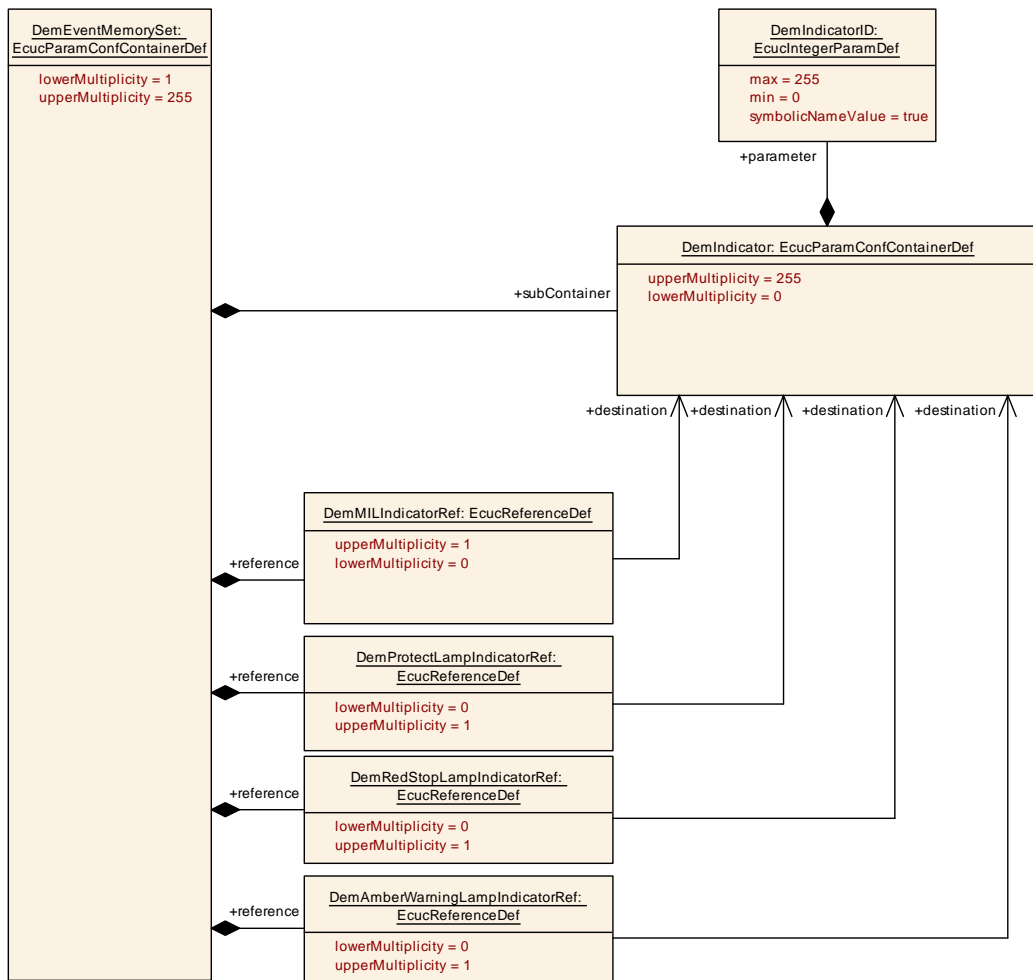

Figure 10.29: DemEventMemorySet configuration overview

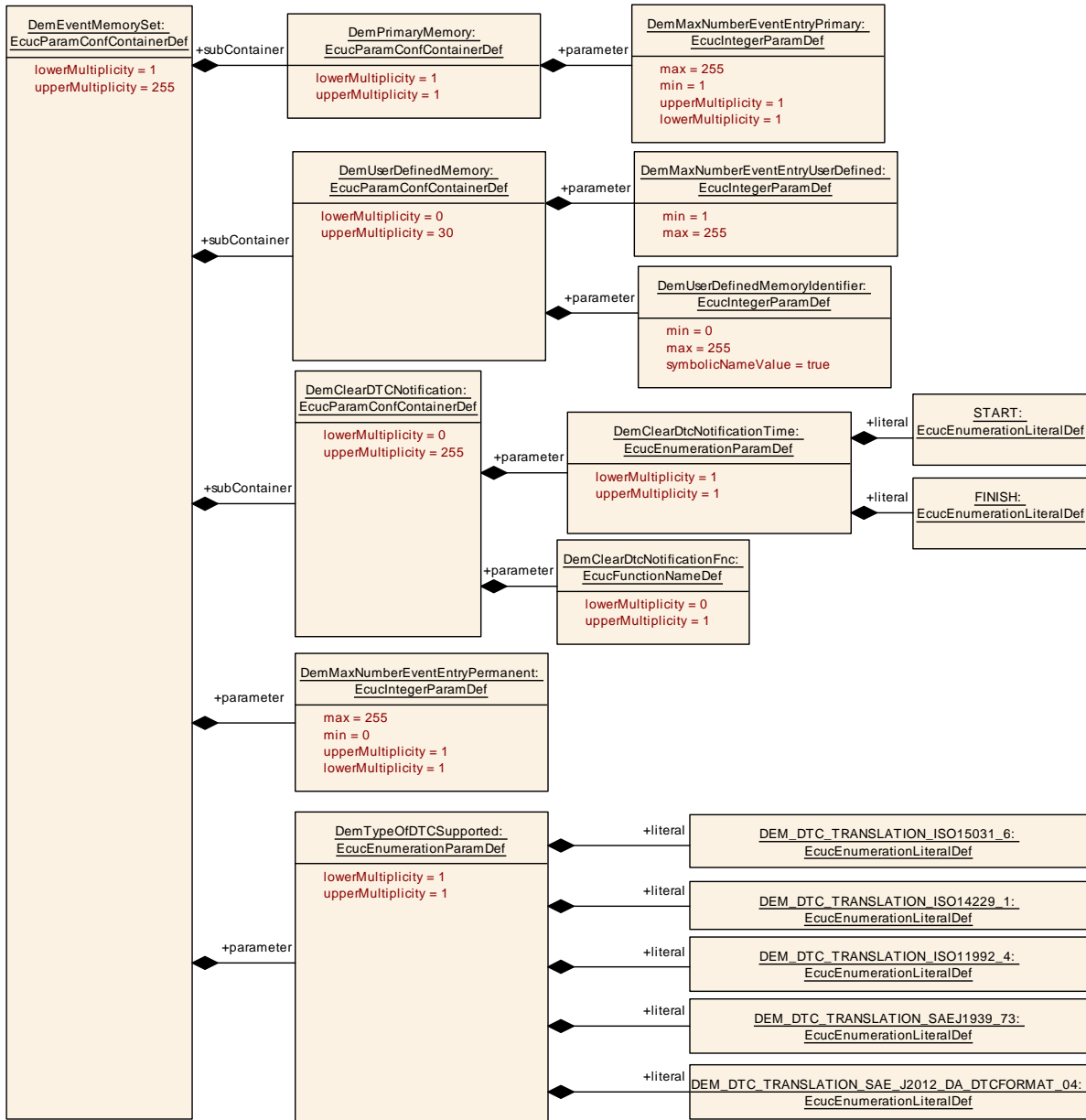

Figure 10.30: DemEventMemorySet included containers overview

10.2.6.2 DemPrimaryMemory

SWS Item	[ECUC_Dem_00901]
Container Name	DemPrimaryMemory
Parent Container	DemEventMemorySet
Description	This container contains the primary event memory specific parameters of the Dem module.
Configuration Parameters	

SWS Item	[ECUC_Dem_00979]		
Parameter Name	DemDtcStatusAvailabilityMask		
Parent Container	DemPrimaryMemory		
Description	Mask for the supported DTC status bits by the Dem. This mask is used in the positive response of UDS service 0x19.		
Multiplicity	1		
Type	EcucIntegerParamDef		
Range	0 .. 255		
Default value	–		
Post-Build Variant Value	false		
Value Configuration Class	Pre-compile time	X	All Variants
	Link time	–	
	Post-build time	–	
Scope / Dependency	scope: ECU		

SWS Item	[ECUC_Dem_00981]		
Parameter Name	DemEventDisplacementStrategy		
Parent Container	DemPrimaryMemory		
Description	This configuration switch defines, whether support for event displacement is enabled or not, and which displacement strategy is followed.		
Multiplicity	1		
Type	EcucEnumerationParamDef		
Range	DEM_DISPLACEMENT_FULL	Event memory entry displacement is enabled, by consideration of priority active/passive status, and occurrence.	
	DEM_DISPLACEMENT_NONE	Event memory entry displacement is disabled.	
	DEM_DISPLACEMENT_PRIO_OCC	Event memory entry displacement is enabled, by consideration of priority and occurrence (but without active/passive status).	
Post-Build Variant Value	false		
Value Configuration Class	Pre-compile time	X	All Variants
	Link time	–	
	Post-build time	–	
Scope / Dependency	scope: ECU		

SWS Item	[ECUC_Dem_00983]		
Parameter Name	DemEventMemoryEntryStorageTrigger		
Parent Container	DemPrimaryMemory		
Description	Configures the primary trigger to allocate an event memory entry.		
Multiplicity	1		
Type	EcucEnumerationParamDef		
Range	DEM_TRIGGER_ON_CONFIRMED	Event Memory entries are triggered if the UDS status bit 3 (confirmedDTC) changes from 0 to 1.	
	DEM_TRIGGER_ON_FDC_THRESHOLD	Event Memory entries are triggered when the FDC threshold is reached.	
	DEM_TRIGGER_ON_TEST_FAILED	Event Memory entries are triggered if the UDS status bit 0 (testFailed) changes from 0 to 1.	
Default value	DEM_TRIGGER_ON_TEST_FAILED		
Post-Build Variant Value	false		





Value Configuration Class	Pre-compile time	X	All Variants
	Link time	–	
	Post-build time	–	
Scope / Dependency	scope: local		

SWS Item	[ECUC_Dem_00690]		
Parameter Name	DemMaxNumberEventEntryPrimary		
Parent Container	DemPrimaryMemory		
Description	Maximum number of events which can be stored in the primary memory		
Multiplicity	1		
Type	EcucIntegerParamDef		
Range	1 .. 255		
Default value	–		
Post-Build Variant Value	false		
Value Configuration Class	Pre-compile time	X	All Variants
	Link time	–	
	Post-build time	–	
Scope / Dependency	scope: ECU		

SWS Item	[ECUC_Dem_00985]		
Parameter Name	DemOccurrenceCounterProcessing		
Parent Container	DemPrimaryMemory		
Description	This configuration switch defines the consideration of the fault confirmation process for the occurrence counter. For OBD and mixed systems (OBD/non OBD, refer to Dem OBDSupport) configuration switch shall always set to DEM_PROCESS_OCCCTR_TF.		
Multiplicity	1		
Type	EcucEnumerationParamDef		
Range	DEM_PROCESS_OCCCTR_CDTC	the occurrence counter is triggered by the Test Failed bit if the fault confirmation was successful (ConfirmedDTC bit is set)	
	DEM_PROCESS_OCCCTR_TF	the occurrence counter is only triggered by the TestFailed bit (and the fault confirmation is not considered) This parameter is mandatory in case of J1939.	
Post-Build Variant Value	false		
Value Configuration Class	Pre-compile time	X	All Variants
	Link time	–	
	Post-build time	–	
Scope / Dependency	scope: ECU		

SWS Item	[ECUC_Dem_00987]		
Parameter Name	DemTypeOfFreezeFrameRecordNumeration		
Parent Container	DemPrimaryMemory		
Description	This parameter defines the type of assigning freeze frame record numbers for event-specific freeze frame records.		
Multiplicity	1		
Type	EcucEnumerationParamDef		



△

Range	DEM_FF_RECNUM_ CALCULATED	freeze frame records will be numbered consecutive starting by 1 in their chronological order	
	DEM_FF_RECNUM_ CONFIGURED	freeze frame records will be numbered based on the given configuration in their chronological order	
Post-Build Variant Value	false		
Value Configuration Class	Pre-compile time	X	All Variants
	Link time	–	
	Post-build time	–	
Scope / Dependency	scope: ECU		

Included Containers		
Container Name	Multiplicity	Scope / Dependency
DemGroupOfDTC	0..65535	This container contains the configuration (parameters) for DTC groups.

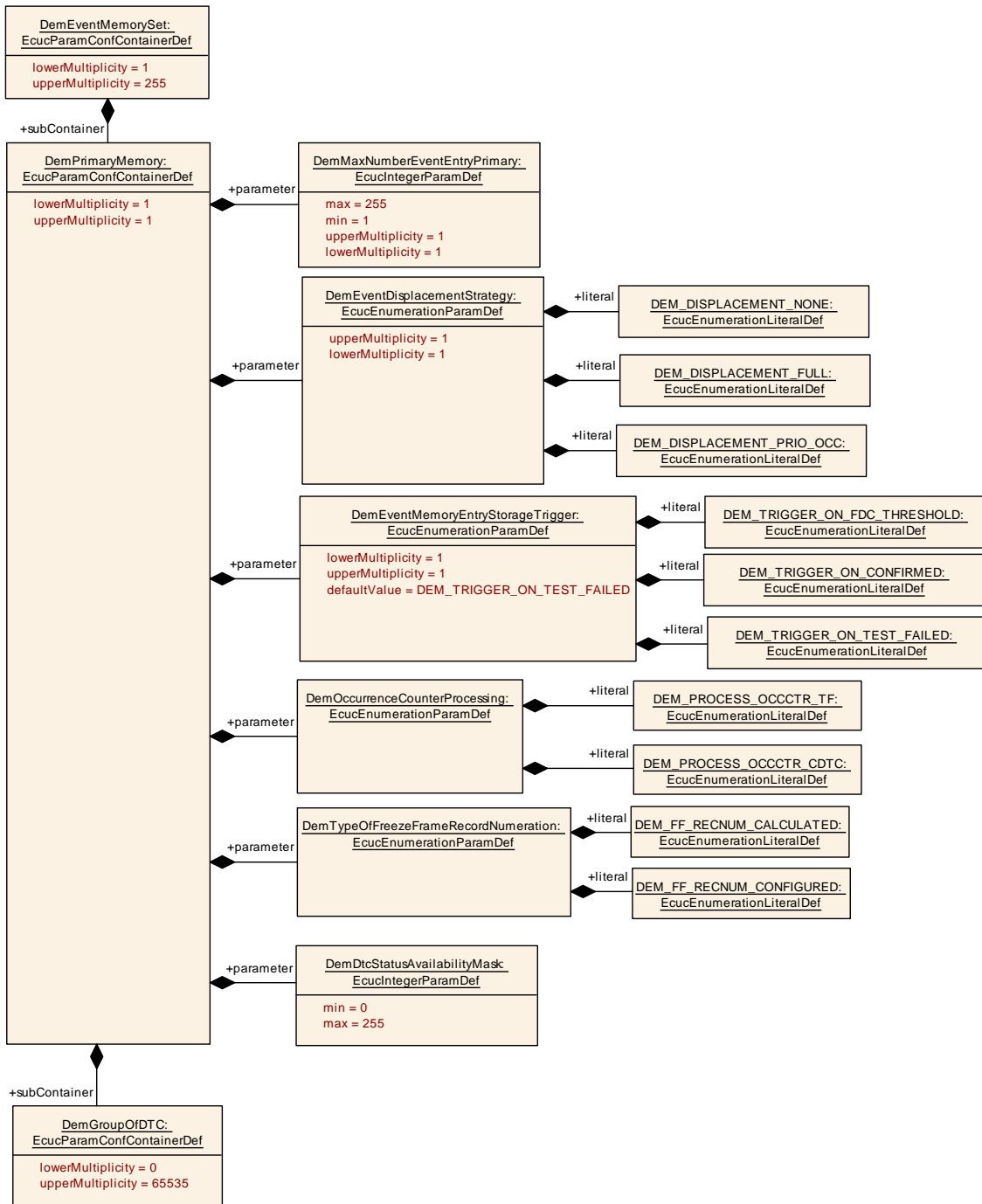

Figure 10.31: DemPrimaryMemory configuration overview

10.2.6.3 DemUserDefinedMemory

SWS Item	[ECUC_Dem_00910]
Container Name	DemUserDefinedMemory
Parent Container	DemEventMemorySet
Description	This container contains the user defined event memory specific parameters of the Dem module.
Configuration Parameters	

SWS Item	[ECUC_Dem_00978]		
Parameter Name	DemDtcStatusAvailabilityMask		
Parent Container	DemUserDefinedMemory		
Description	Mask for the supported DTC status bits by the Dem. This mask is used in the positive response of UDS service 0x19.		
Multiplicity	1		
Type	EcucIntegerParamDef		
Range	0 .. 255		
Default value	-		
Post-Build Variant Value	false		
Value Configuration Class	Pre-compile time	X	All Variants
	Link time	-	
	Post-build time	-	
Scope / Dependency	scope: ECU		

SWS Item	[ECUC_Dem_00980]		
Parameter Name	DemEventDisplacementStrategy		
Parent Container	DemUserDefinedMemory		
Description	This configuration switch defines, whether support for event displacement is enabled or not, and which displacement strategy is followed.		
Multiplicity	1		
Type	EcucEnumerationParamDef		
Range	DEM_DISPLACEMENT_FULL	Event memory entry displacement is enabled, by consideration of priority active/passive status, and occurrence.	
	DEM_DISPLACEMENT_NONE	Event memory entry displacement is disabled.	
	DEM_DISPLACEMENT_PRIO_OCC	Event memory entry displacement is enabled, by consideration of priority and occurrence (but without active/passive status).	
Post-Build Variant Value	false		
Value Configuration Class	Pre-compile time	X	All Variants
	Link time	-	
	Post-build time	-	
Scope / Dependency	scope: ECU		

SWS Item	[ECUC_Dem_00982]		
Parameter Name	DemEventMemoryEntryStorageTrigger		
Parent Container	DemUserDefinedMemory		
Description	Configures the primary trigger to allocate an event memory entry.		
Multiplicity	1		





Type	EcucEnumerationParamDef		
Range	DEM_TRIGGER_ON_CONFIRMED	Event Memory entries are triggered if the UDS status bit 3 (confirmedDTC) changes from 0 to 1.	
	DEM_TRIGGER_ON_FDC_THRESHOLD	Event Memory entries are triggered when the FDC threshold is reached.	
	DEM_TRIGGER_ON_TEST_FAILED	Event Memory entries are triggered if the UDS status bit 0 (testFailed) changes from 0 to 1.	
Default value	DEM_TRIGGER_ON_TEST_FAILED		
Post-Build Variant Value	false		
Value Configuration Class	Pre-compile time	X	All Variants
	Link time	–	
	Post-build time	–	
Scope / Dependency	scope: local		

SWS Item	[ECUC_Dem_00691]		
Parameter Name	DemMaxNumberEventEntryUserDefined		
Parent Container	DemUserDefinedMemory		
Description	Maximum number of events which can be stored in the user defined memory.		
Multiplicity	1		
Type	EcucIntegerParamDef		
Range	1 .. 255		
Default value	–		
Post-Build Variant Value	false		
Value Configuration Class	Pre-compile time	X	All Variants
	Link time	–	
	Post-build time	–	
Scope / Dependency	scope: ECU		

SWS Item	[ECUC_Dem_00984]		
Parameter Name	DemOccurrenceCounterProcessing		
Parent Container	DemUserDefinedMemory		
Description	This configuration switch defines the consideration of the fault confirmation process for the occurrence counter. For OBD and mixed systems (OBD/non OBD, refer to Dem OBDSupport) configuration switch shall always set to DEM_PROCESS_OCCCTR_TF.		
Multiplicity	1		
Type	EcucEnumerationParamDef		
Range	DEM_PROCESS_OCCCTR_CDTC	the occurrence counter is triggered by the Test Failed bit if the fault confirmation was successful (ConfirmedDTC bit is set)	
	DEM_PROCESS_OCCCTR_TF	the occurrence counter is only triggered by the TestFailed bit (and the fault confirmation is not considered) This parameter is mandatory in case of J1939.	
Post-Build Variant Value	false		
Value Configuration Class	Pre-compile time	X	All Variants
	Link time	–	
	Post-build time	–	
Scope / Dependency	scope: ECU		

SWS Item	[ECUC_Dem_00986]		
Parameter Name	DemTypeOfFreezeFrameRecordNumeration		
Parent Container	DemUserDefinedMemory		
Description	This parameter defines the type of assigning freeze frame record numbers for event-specific freeze frame records.		
Multiplicity	1		
Type	EcucEnumerationParamDef		
Range	DEM_FF_RECNUM_CALCULATED	freeze frame records will be numbered consecutive starting by 1 in their chronological order	
	DEM_FF_RECNUM_CONFIGURED	freeze frame records will be numbered based on the given configuration in their chronological order	
Post-Build Variant Value	false		
Value Configuration Class	Pre-compile time	X	All Variants
	Link time	–	
	Post-build time	–	
Scope / Dependency	scope: ECU		

SWS Item	[ECUC_Dem_00903]		
Parameter Name	DemUserDefinedMemoryIdentifier		
Parent Container	DemUserDefinedMemory		
Description	Identifier used by external tester to identify the User defined event memory.		
Multiplicity	1		
Type	EcucIntegerParamDef (Symbolic Name generated for this parameter)		
Range	0 .. 255		
Default value	–		
Post-Build Variant Value	false		
Value Configuration Class	Pre-compile time	X	All Variants
	Link time	–	
	Post-build time	–	
Scope / Dependency	scope: ECU		

Included Containers		
Container Name	Multiplicity	Scope / Dependency
DemGroupOfDTC	0..65535	This container contains the configuration (parameters) for DTC groups.

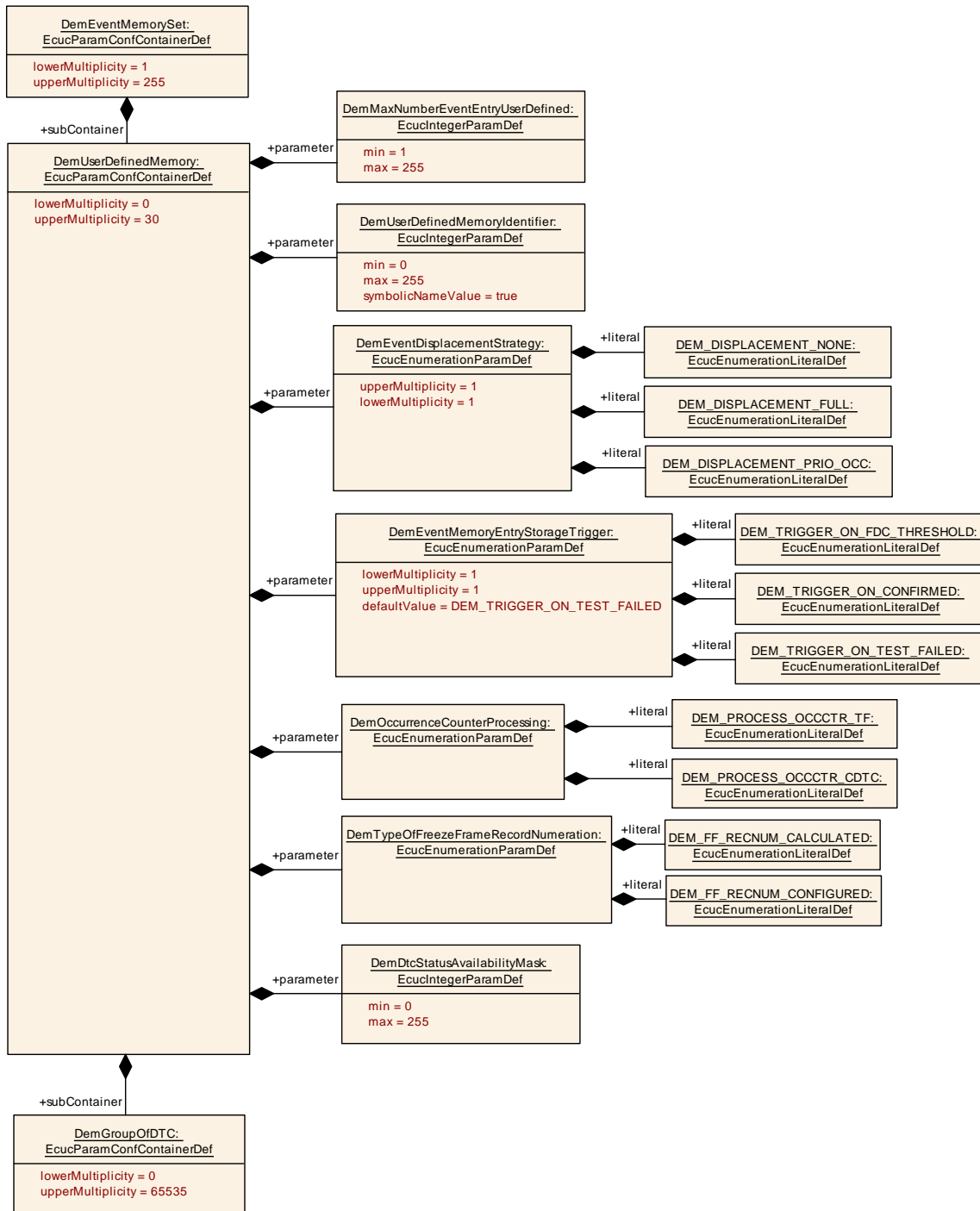

Figure 10.32: DemUserDefinedMemory configuration overview

10.2.7 Debouncing

10.2.7.1 DemDebounceAlgorithmClass

SWS Item	[ECUC_Dem_00604]
Choice Container Name	DemDebounceAlgorithmClass
Parent Container	DemEventParameter
Description	Debounce algorithm class: counter based, time based, or monitor internal.

Container Choices		
Container Name	Multiplicity	Scope / Dependency
DemDebounceCounterBased	0..1	This container contains the configuration (parameters) for counter based debouncing.
DemDebounceMonitorInternal	0..1	This container contains the configuration (parameters) for monitor internal debouncing.
DemDebounceTimeBased	0..1	This container contains the configuration (parameters) for time based debouncing.

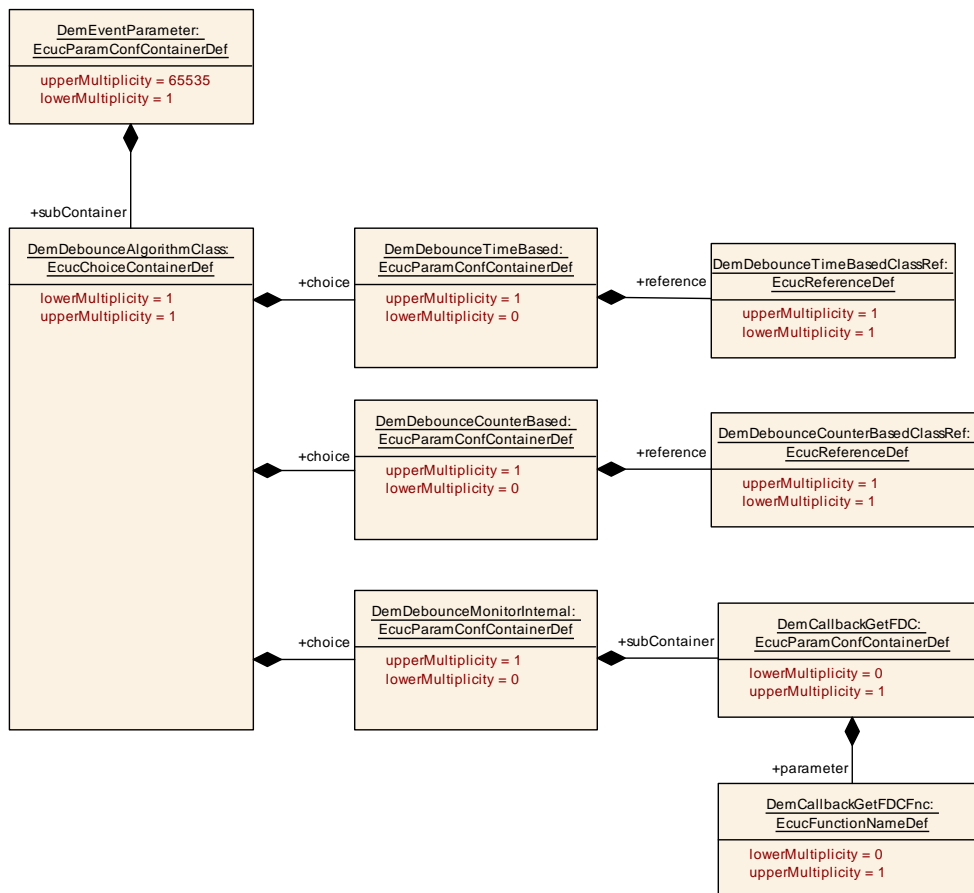

Figure 10.33: DemDebounceAlgorithmClass configuration overview

10.2.7.2 DemDebounceCounterBased

SWS Item	[ECUC_Dem_00711]
Container Name	DemDebounceCounterBased
Parent Container	DemDebounceAlgorithmClass
Description	This container contains the configuration (parameters) for counter based debouncing.
Configuration Parameters	

SWS Item	[ECUC_Dem_00883]		
Parameter Name	DemDebounceCounterBasedClassRef		
Parent Container	DemDebounceCounterBased		
Description	This reference selects the DemDebounceCounterBasedClass applied for the debouncing of the DemEventParameter.		
Multiplicity	1		
Type	Reference to DemDebounceCounterBasedClass		
Post-Build Variant Value	false		
Value Configuration Class	Pre-compile time	X	All Variants
	Link time	–	
	Post-build time	–	
Scope / Dependency			

No Included Containers

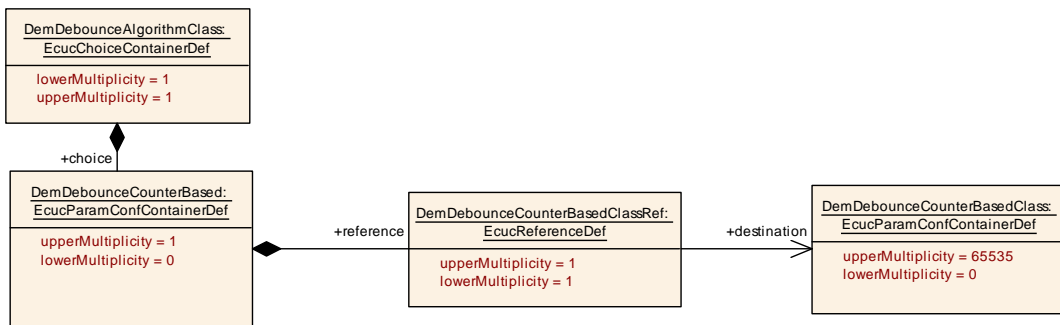

Figure 10.34: DemDebounceCounterBased configuration overview

10.2.7.3 DemDebounceCounterBasedClass

SWS Item	[ECUC_Dem_00881]
Container Name	DemDebounceCounterBasedClass
Parent Container	DemConfigSet
Description	This container contains the configuration of Debounce Counter Based Class
Configuration Parameters	

SWS Item	[ECUC_Dem_00914]		
Parameter Name	DemCounterBasedFdcThresholdStorageValue		
Parent Container	DemDebounceCounterBasedClass		
Description	Threshold to allocate an event memory entry and to capture the Freeze Frame.		
Multiplicity	0..1		
Type	EcucIntegerParamDef		
Range	1 .. 32767		
Default value	-		
Post-Build Variant Multiplicity	false		
Post-Build Variant Value	false		
Multiplicity Configuration Class	Pre-compile time	X	All Variants
	Link time	-	
	Post-build time	-	
Value Configuration Class	Pre-compile time	X	All Variants
	Link time	-	
	Post-build time	-	
Scope / Dependency	scope: local		

SWS Item	[ECUC_Dem_00786]		
Parameter Name	DemDebounceBehavior		
Parent Container	DemDebounceCounterBasedClass		
Description	This parameter defines how the event debounce algorithm will behave, if a related enable condition is not fulfilled or ControlDTCSetting of the related event is disabled.		
Multiplicity	1		
Type	EcucEnumerationParamDef		
Range	DEM_DEBOUNCE_FREEZE	The event debounce counter will be frozen with the current value and will not change while a related enable condition is not fulfilled or Control DTCSetting of the related event is disabled. After all related enable conditions are fulfilled and ControlDTCSetting of the related event is enabled again, the event qualification will continue with the next report of the event (i.e. Set EventStatus).	
	DEM_DEBOUNCE_RESET	The event debounce counter will be reset to initial value if a related enable condition is not fulfilled or ControlDTCSetting of the related event is disabled. The qualification of the event will be restarted with the next valid event report.	
Default value	DEM_DEBOUNCE_RESET		
Post-Build Variant Value	false		
Value Configuration Class	Pre-compile time	X	All Variants
	Link time	-	
	Post-build time	-	
Scope / Dependency	scope: local		

SWS Item	[ECUC_Dem_00635]		
Parameter Name	DemDebounceCounterDecrementStepSize		
Parent Container	DemDebounceCounterBasedClass		





Description	Defines the step size for decrementation of the internal debounce counter (PREPASSED).		
Multiplicity	1		
Type	EcucIntegerParamDef		
Range	1 .. 32768		
Default value	-		
Post-Build Variant Value	false		
Value Configuration Class	Pre-compile time	X	All Variants
	Link time	-	
	Post-build time	-	
Scope / Dependency	scope: ECU		

SWS Item	[ECUC_Dem_00618]		
Parameter Name	DemDebounceCounterFailedThreshold		
Parent Container	DemDebounceCounterBasedClass		
Description	Defines the value of the internal debounce counter, which indicates the failed status.		
Multiplicity	1		
Type	EcucIntegerParamDef		
Range	1 .. 32767		
Default value	-		
Post-Build Variant Value	false		
Value Configuration Class	Pre-compile time	X	All Variants
	Link time	-	
	Post-build time	-	
Scope / Dependency	scope: ECU		

SWS Item	[ECUC_Dem_00637]		
Parameter Name	DemDebounceCounterIncrementStepSize		
Parent Container	DemDebounceCounterBasedClass		
Description	Defines the step size for incrementation of the internal debounce counter (PREFAILED).		
Multiplicity	1		
Type	EcucIntegerParamDef		
Range	1 .. 32767		
Default value	-		
Post-Build Variant Value	false		
Value Configuration Class	Pre-compile time	X	All Variants
	Link time	-	
	Post-build time	-	
Scope / Dependency	scope: ECU		

SWS Item	[ECUC_Dem_00685]		
Parameter Name	DemDebounceCounterJumpDown		
Parent Container	DemDebounceCounterBasedClass		
Description	Switch for the activation of Jump-Down. true: Jump-Down activated false: Jump-Down deactivated		
Multiplicity	1		





Type	EcucBooleanParamDef		
Default value	-		
Post-Build Variant Value	false		
Value Configuration Class	Pre-compile time	X	All Variants
	Link time	-	
	Post-build time	-	
Scope / Dependency	scope: ECU		

SWS Item	[ECUC_Dem_00638]		
Parameter Name	DemDebounceCounterJumpDownValue		
Parent Container	DemDebounceCounterBasedClass		
Description	Jump-Down value of the internal debounce counter which is taken as initialization value for the counter when the respective step-down occurs.		
Multiplicity	1		
Type	EcucIntegerParamDef		
Range	-32768 .. 32767		
Default value	0		
Post-Build Variant Value	false		
Value Configuration Class	Pre-compile time	X	All Variants
	Link time	-	
	Post-build time	-	
Scope / Dependency	scope: ECU		

SWS Item	[ECUC_Dem_00686]		
Parameter Name	DemDebounceCounterJumpUp		
Parent Container	DemDebounceCounterBasedClass		
Description	Switch for the activation of Jump-Up. true: Jump-Up activated false: Jump-Up deactivated		
Multiplicity	1		
Type	EcucBooleanParamDef		
Default value	-		
Post-Build Variant Value	false		
Value Configuration Class	Pre-compile time	X	All Variants
	Link time	-	
	Post-build time	-	
Scope / Dependency	scope: ECU		

SWS Item	[ECUC_Dem_00639]		
Parameter Name	DemDebounceCounterJumpUpValue		
Parent Container	DemDebounceCounterBasedClass		
Description	Jump-Up value of the internal debounce counter which is taken as initialization value for the counter when the respective step-up occurs.		
Multiplicity	1		
Type	EcucIntegerParamDef		
Range	-32768 .. 32767		
Default value	0		
Post-Build Variant Value	false		





Value Configuration Class	Pre-compile time	X	All Variants
	Link time	–	
	Post-build time	–	
Scope / Dependency	scope: ECU		

SWS Item	[ECUC_Dem_00636]		
Parameter Name	DemDebounceCounterPassedThreshold		
Parent Container	DemDebounceCounterBasedClass		
Description	Defines the value of the internal debounce counter, which indicates the passed status.		
Multiplicity	1		
Type	EcucIntegerParamDef		
Range	-32768 .. -1		
Default value	–		
Post-Build Variant Value	false		
Value Configuration Class	Pre-compile time	X	All Variants
	Link time	–	
	Post-build time	–	
Scope / Dependency	scope: ECU		

SWS Item	[ECUC_Dem_00791]		
Parameter Name	DemDebounceCounterStorage		
Parent Container	DemDebounceCounterBasedClass		
Description	Switch to store the debounce counter value non-volatile or not. true: debounce counter value shall be stored non-volatile false: debounce counter value is volatile		
Multiplicity	1		
Type	EcucBooleanParamDef		
Default value	false		
Post-Build Variant Value	false		
Value Configuration Class	Pre-compile time	X	All Variants
	Link time	–	
	Post-build time	–	
Scope / Dependency	scope: local		

No Included Containers

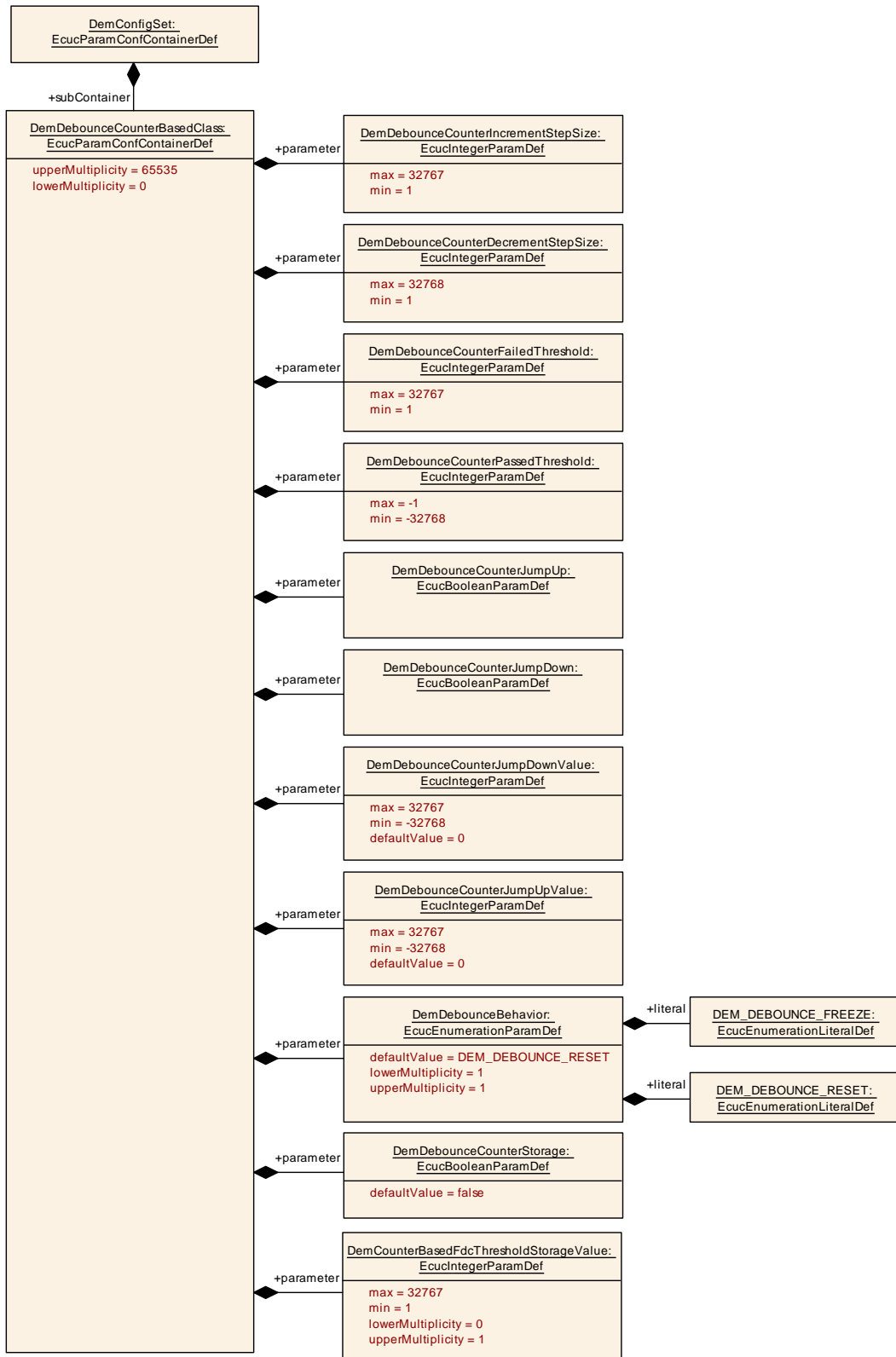

Figure 10.35: DemDebounceCounterBasedClass configuration overview

10.2.7.4 DemDebounceTimeBased

SWS Item	[ECUC_Dem_00713]
Container Name	DemDebounceTimeBased
Parent Container	DemDebounceAlgorithmClass
Description	This container contains the configuration (parameters) for time based debouncing.
Configuration Parameters	

SWS Item	[ECUC_Dem_00891]		
Parameter Name	DemDebounceTimeBasedClassRef		
Parent Container	DemDebounceTimeBased		
Description	This reference selects the DemDebounceTimeBasedClass applied for the debouncing of the DemEventParameter.		
Multiplicity	1		
Type	Reference to DemDebounceTimeBasedClass		
Post-Build Variant Value	false		
Value Configuration Class	Pre-compile time	X	All Variants
	Link time	–	
	Post-build time	–	
Scope / Dependency			

No Included Containers

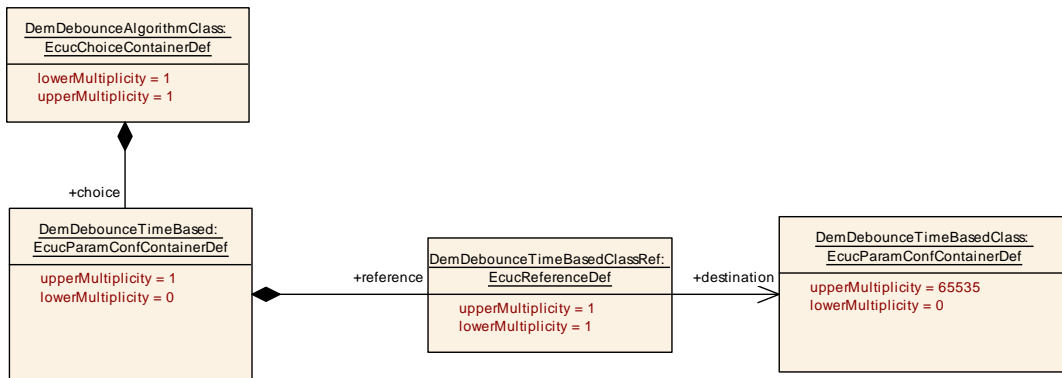

Figure 10.36: DemDebounceTimeBased configuration overview

10.2.7.5 DemDebounceTimeBasedClass

SWS Item	[ECUC_Dem_00882]
Container Name	DemDebounceTimeBasedClass
Parent Container	DemConfigSet
Description	This container contains the configuration of Debounce Time Based Class.
Configuration Parameters	

SWS Item	[ECUC_Dem_00789]		
Parameter Name	DemDebounceBehavior		
Parent Container	DemDebounceTimeBasedClass		
Description	This parameter defines how the event debounce algorithm will behave, if a related enable condition is not fulfilled or ControlDTCSetting of the related event is disabled.		
Multiplicity	1		
Type	EcucEnumerationParamDef		
Range	DEM_DEBOUNCE_FREEZE	The event debounce timer will be frozen with the current value and will not change while a related enable condition is not fulfilled or Control DTCSetting of the related event is disabled. After all related enable conditions are fulfilled and ControlDTCSetting of the related event is enabled again, the event qualification will continue with the next report of the event (i.e. Set EventStatus).	
	DEM_DEBOUNCE_RESET	The event debounce timer will be reset to initial value if a related enable condition is not fulfilled or ControlDTCSetting of the related event is disabled. The qualification of the event will be restarted with the next valid event report.	
Default value	DEM_DEBOUNCE_RESET		
Post-Build Variant Value	false		
Value Configuration Class	Pre-compile time	X	All Variants
	Link time	–	
	Post-build time	–	
Scope / Dependency	scope: local		

SWS Item	[ECUC_Dem_00716]		
Parameter Name	DemDebounceTimeFailedThreshold		
Parent Container	DemDebounceTimeBasedClass		
Description	Defines the time out duration for "Event Failed" qualification. The AUTOSAR configuration standard is to use SI units, so this parameter is defined as float value in seconds. Dem configuration tools must convert this float value to the appropriate value format for the use in the software implementation of Dem.		
Multiplicity	1		
Type	EcucFloatParamDef		
Range	[0.001 .. 3600]		
Default value	–		
Post-Build Variant Value	false		
Value Configuration Class	Pre-compile time	X	All Variants
	Link time	–	
	Post-build time	–	
Scope / Dependency	scope: ECU		

SWS Item	[ECUC_Dem_00717]		
Parameter Name	DemDebounceTimePassedThreshold		
Parent Container	DemDebounceTimeBasedClass		





Description	Defines the time out duration for "Event Passed" qualification. The AUTOSAR configuration standard is to use SI units, so this parameter is defined as float value in seconds. Dem configuration tools must convert this float value to the appropriate value format for the use in the software implementation of Dem.		
Multiplicity	1		
Type	EcucFloatParamDef		
Range	[0.001 .. 3600]		
Default value	-		
Post-Build Variant Value	false		
Value Configuration Class	Pre-compile time	X	All Variants
	Link time	-	
	Post-build time	-	
Scope / Dependency	scope: ECU		

SWS Item	[ECUC_Dem_00915]		
Parameter Name	DemTimeBasedFdcThresholdStorageValue		
Parent Container	DemDebounceTimeBasedClass		
Description	Threshold to allocate an event memory entry and to capture the Freeze Frame.		
Multiplicity	0..1		
Type	EcucFloatParamDef		
Range	[0.001 .. 3600]		
Default value	-		
Post-Build Variant Multiplicity	false		
Post-Build Variant Value	false		
Multiplicity Configuration Class	Pre-compile time	X	All Variants
	Link time	-	
	Post-build time	-	
Value Configuration Class	Pre-compile time	X	All Variants
	Link time	-	
	Post-build time	-	
Scope / Dependency	scope: local		

No Included Containers

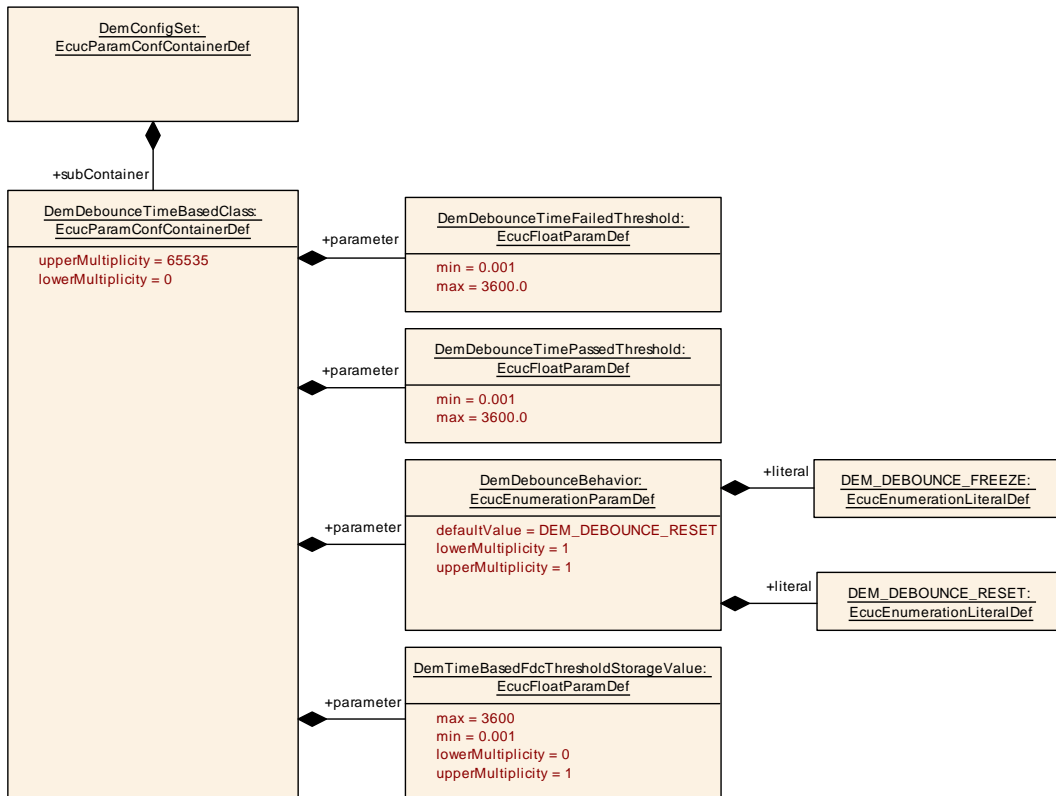

Figure 10.37: DemDebounceTimeBasedClass configuration overview

10.2.7.6 DemDebounceMonitorInternal

SWS Item	[ECUC_Dem_00712]
Container Name	DemDebounceMonitorInternal
Parent Container	DemDebounceAlgorithmClass
Description	This container contains the configuration (parameters) for monitor internal debouncing.
Configuration Parameters	

Included Containers		
Container Name	Multiplicity	Scope / Dependency
DemCallbackGetFDC	0..1	DemCallbackGetFDC specifies the callback (parameter Dem CallbackGetFDCFunc is present) or R-Port (no parameter Dem CallbackGetFDCFunc is present) to retrieve the fault detection counter value. In case no container is configured, no fault detection counter will be available.

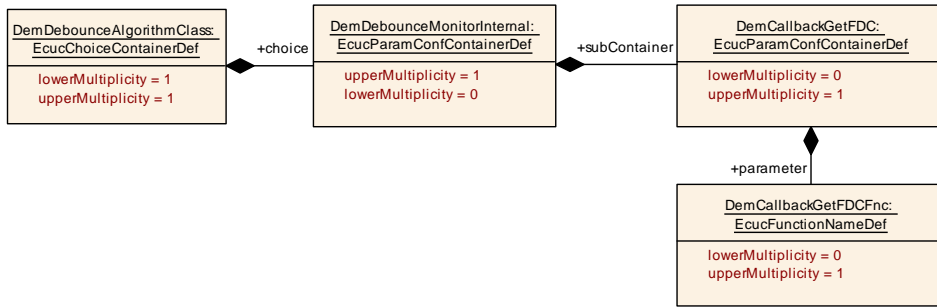

Figure 10.38: DemDebounceMonitorInternal configuration overview

10.2.8 Callbacks

10.2.8.1 DemCallbackClearEventAllowed

SWS Item	[ECUC_Dem_00607]
Container Name	DemCallbackClearEventAllowed
Parent Container	DemEventParameter
Description	<p>The presence of this container indicates that the Dem has access to a "ClearEvent Allowed" callback.</p> <p>In case there is a DemCallbackClearEventAllowedFnc, this parameter defines the name of the function that the Dem will call.</p> <p>In case there is no DemCallbackClearEventAllowedFnc, the Dem will have an R-Port requiring the interface CallbackClearEventAllowed whose name is generated by using the unique callback-prefix followed by the event name.</p>
Configuration Parameters	

SWS Item	[ECUC_Dem_00609]		
Parameter Name	DemCallbackClearEventAllowedFnc		
Parent Container	DemCallbackClearEventAllowed		
Description	Function name of prototype "ClearEventAllowed".		
Multiplicity	0..1		
Type	EcucFunctionNameDef		
Default value	-		
Regular Expression	-		
Post-Build Variant Multiplicity	false		
Post-Build Variant Value	false		
Multiplicity Configuration Class	Pre-compile time	X	All Variants
	Link time	-	
	Post-build time	-	
Value Configuration Class	Pre-compile time	X	All Variants
	Link time	-	
	Post-build time	-	
Scope / Dependency	scope: ECU		

SWS Item	[ECUC_Dem_00788]		
Parameter Name	DemClearEventAllowedBehavior		
Parent Container	DemCallbackClearEventAllowed		
Description	Defines the resulting UDS status byte for the related event, which must not be cleared according to the ClearEventAllowed callback.		
Multiplicity	1		
Type	EcucEnumerationParamDef		
Range	DEM_NO_STATUS_BYTE_CHANGE	The UDS status byte keeps unchanged.	
	DEM_ONLY_THIS_CYCLE_AND_READINESS	The <...>ThisOperationCycle and readiness bits of the UDS status byte are reset.	
Default value	DEM_NO_STATUS_BYTE_CHANGE		
Post-Build Variant Value	false		
Value Configuration Class	Pre-compile time	X	All Variants
	Link time	–	
	Post-build time	–	
Scope / Dependency	scope: local		

No Included Containers

10.2.8.2 DemCallbackDTCStatusChanged

SWS Item	[ECUC_Dem_00626]		
Container Name	DemCallbackDTCStatusChanged		
Parent Container	DemClient		
Description	<p>The presence of this container indicates, that the Dem has access to a "DTCStatus Changed" callback, which the Dem will call to notify other components about the change in the status of a DTC.</p> <p>In case there is a DemCallbackDTCStatusChangedFnc, this parameter defines the name of the function that the Dem will call.</p> <p>In case there is no DemCallbackDTCStatusChangedFnc, the Dem will have an R-Port requiring the interface CallbackDTCStatusChanged whose name is generated by using the unique callback-prefix followed by the event name.</p> <p>Status change notifications are supported for DTCs in primary memory only.</p>		
Configuration Parameters			

SWS Item	[ECUC_Dem_00627]		
Parameter Name	DemCallbackDTCStatusChangedFnc		
Parent Container	DemCallbackDTCStatusChanged		
Description	Function name of prototype "DTCStatusChanged".		
Multiplicity	0..1		
Type	EcucFunctionNameDef		
Default value	–		
Regular Expression	–		
Post-Build Variant Multiplicity	false		
Post-Build Variant Value	false		





Multiplicity Configuration Class	Pre-compile time	X	All Variants
	Link time	–	
	Post-build time	–	
Value Configuration Class	Pre-compile time	X	All Variants
	Link time	–	
	Post-build time	–	
Scope / Dependency	scope: ECU		

No Included Containers

10.2.8.3 DemCallbackJ1939DTCStatusChanged

SWS Item	[ECUC_Dem_00823]
Container Name	DemCallbackJ1939DTCStatusChanged
Parent Container	DemGeneralJ1939
Description	<p>The presence of this container indicates, that the Dem has access to a "DTCStatus Changed" callback, which the Dem will call to notify other components about the change in the status of a DTC.</p> <p>In case there is a DemCallbackDTCStatusChangedFnc, this parameter defines the name of the function that the Dem will call.</p> <p>In case there is no DemCallbackDTCStatusChangedFnc, the Dem will have an R-Port requiring the interface CallbackDTCStatusChanged whose name is generated by using the unique callback-prefix followed by the event name.</p> <p>Status change notifications are supported for DTCs in primary memory only.</p>
Configuration Parameters	

SWS Item	[ECUC_Dem_00824]		
Parameter Name	DemCallbackDTCStatusChangedFnc		
Parent Container	DemCallbackJ1939DTCStatusChanged		
Description	Function name of prototype "DTCStatusChanged".		
Multiplicity	0..1		
Type	EcucFunctionNameDef		
Default value	–		
Regular Expression	–		
Post-Build Variant Multiplicity	false		
Post-Build Variant Value	false		
Multiplicity Configuration Class	Pre-compile time	X	All Variants
	Link time	–	
	Post-build time	–	
Value Configuration Class	Pre-compile time	X	All Variants
	Link time	–	
	Post-build time	–	
Scope / Dependency	scope: ECU		

No Included Containers

10.2.8.4 DemCallbackOBDDTCStatusChanged

SWS Item	[ECUC_Dem_00825]
Container Name	DemCallbackOBDDTCStatusChanged
Parent Container	DemGeneralOBD
Description	<p>The presence of this container indicates, that the Dem has access to a "DTCStatus Changed" callback, which the Dem will call to notify other components about the change in the status of a DTC.</p> <p>In case there is a DemCallbackDTCStatusChangedFnc, this parameter defines the name of the function that the Dem will call.</p> <p>In case there is no DemCallbackDTCStatusChangedFnc, the Dem will have an R-Port requiring the interface CallbackDTCStatusChanged whose name is generated by using the unique callback-prefix followed by the event name.</p> <p>Status change notifications are supported for DTCs in primary memory only.</p>
Configuration Parameters	

SWS Item	[ECUC_Dem_00826]		
Parameter Name	DemCallbackDTCStatusChangedFnc		
Parent Container	DemCallbackOBDDTCStatusChanged		
Description	Function name of prototype "DTCStatusChanged".		
Multiplicity	0..1		
Type	EcucFunctionNameDef		
Default value	-		
Regular Expression	-		
Post-Build Variant Multiplicity	false		
Post-Build Variant Value	false		
Multiplicity Configuration Class	Pre-compile time	X	All Variants
	Link time	-	
	Post-build time	-	
Value Configuration Class	Pre-compile time	X	All Variants
	Link time	-	
	Post-build time	-	
Scope / Dependency	scope: ECU		

No Included Containers

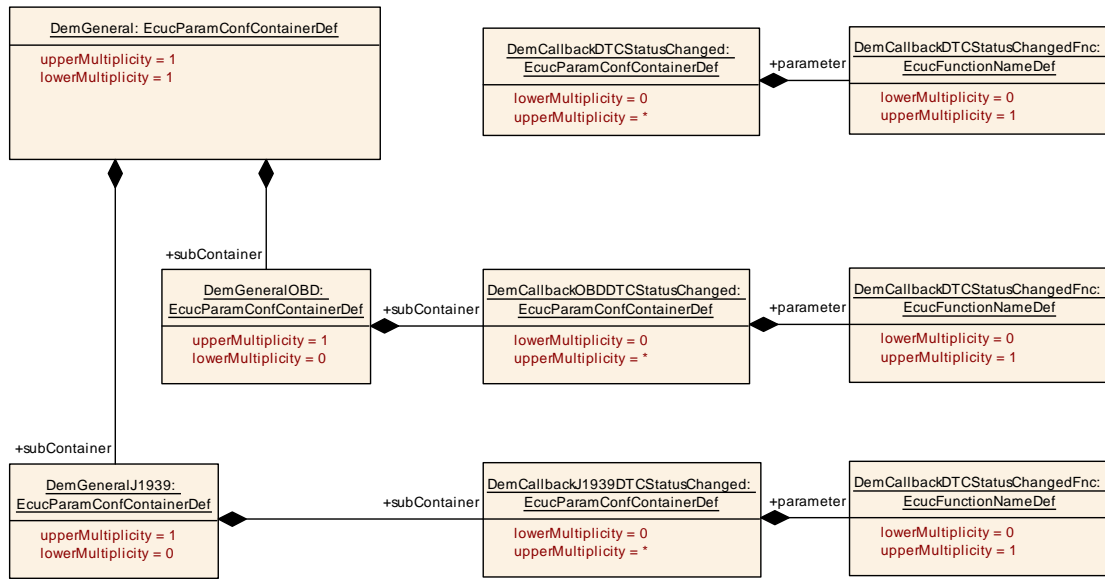

Figure 10.39: Notification of DTC status changed configuration overview

10.2.8.5 DemCallbackGetFDC

SWS Item	[ECUC_Dem_00630]
Container Name	DemCallbackGetFDC
Parent Container	DemDebounceMonitorInternal
Description	DemCallbackGetFDC specifies the callback (parameter DemCallbackGetFDCFnc is present) or R-Port (no parameter DemCallbackGetFDCFnc is present) to retrieve the fault detection counter value. In case no container is configured, no fault detection counter will be available.
Configuration Parameters	

SWS Item	[ECUC_Dem_00631]		
Parameter Name	DemCallbackGetFDCFnc		
Parent Container	DemCallbackGetFDC		
Description	This parameter defines the name of the function that the Dem will call to retrieve the fault-detection counter value from a complex driver.		
Multiplicity	0..1		
Type	EcucFunctionNameDef		
Default value	-		
Regular Expression	-		
Post-Build Variant Multiplicity	false		
Post-Build Variant Value	false		
Multiplicity Configuration Class	Pre-compile time	X	All Variants
	Link time	-	
	Post-build time	-	
Value Configuration Class	Pre-compile time	X	All Variants
	Link time	-	
	Post-build time	-	





Scope / Dependency	scope: ECU
---------------------------	------------

No Included Containers

10.2.8.6 DemCallbackEventDataChanged

SWS Item	[ECUC_Dem_00606]
Container Name	DemCallbackEventDataChanged
Parent Container	DemEventParameter
Description	<p>The presence of this container indicates that the Dem has access to an "EventData Changed" callback.</p> <p>In case there is a DemCallbackEventDataChangedFnc, this parameter defines the name of the function that the Dem will call.</p> <p>In case there is no DemCallbackEventDataChangedFnc, the Dem will have an R-Port requiring the interface CallbackEventDataChanged whose name is generated by using the unique callback-prefix followed by the event name.</p>
Configuration Parameters	

SWS Item	[ECUC_Dem_00608]		
Parameter Name	DemCallbackEventDataChangedFnc		
Parent Container	DemCallbackEventDataChanged		
Description	Function name of prototype "EventDataChanged"		
Multiplicity	0..1		
Type	EcucFunctionNameDef		
Default value	-		
Regular Expression	-		
Post-Build Variant Multiplicity	false		
Post-Build Variant Value	false		
Multiplicity Configuration Class	Pre-compile time	X	All Variants
	Link time	-	
	Post-build time	-	
Value Configuration Class	Pre-compile time	X	All Variants
	Link time	-	
	Post-build time	-	
Scope / Dependency	scope: ECU		

No Included Containers

10.2.8.7 DemCallbackEventUdsStatusChanged

SWS Item	[ECUC_Dem_00628]
Container Name	DemCallbackEventUdsStatusChanged
Parent Container	DemEventParameter
Description	<p>The presence of this container indicates, that the Dem has access to an "EventUds StatusChanged" callback, which the Dem will call to notify other components about the change in the status of an event.</p> <p>In case there is a DemCallbackEventUdsStatusChangedFnc, this parameter defines the name of the function that the Dem will call.</p> <p>In case there is no DemCallbackEventUdsStatusChangedFnc, the Dem will have an R-Port requiring the interface CallbackEventUdsStatusChanged, whose name is generated by using the unique callback-prefix followed by the event name.</p>
Configuration Parameters	

SWS Item	[ECUC_Dem_00629]		
Parameter Name	DemCallbackEventUdsStatusChangedFnc		
Parent Container	DemCallbackEventUdsStatusChanged		
Description	Function name of prototype "Dem_CBEventUdsStatusChanged"		
Multiplicity	0..1		
Type	EcucFunctionNameDef		
Default value	-		
Regular Expression	-		
Post-Build Variant Multiplicity	false		
Post-Build Variant Value	false		
Multiplicity Configuration Class	Pre-compile time	X	All Variants
	Link time	-	
	Post-build time	-	
Value Configuration Class	Pre-compile time	X	All Variants
	Link time	-	
	Post-build time	-	
Scope / Dependency	scope: ECU		

No Included Containers

10.2.8.8 DemCallbackMonitorStatusChanged

SWS Item	[ECUC_Dem_00936]
Container Name	DemCallbackMonitorStatusChanged
Parent Container	DemEventParameter





Description	<p>The presence of this container indicates, that the Dem has access to an "MonitorStatus Changed" callback, which the Dem will call to notify other components about the change in the status of an event.</p> <p>In case there is a DemCallbackMonitorStatusChangedFnc, this parameter defines the name of the function that the Dem will call.</p> <p>In case there is no DemCallbackMonitorStatusChangedFnc, the Dem will have an R-Port requiring the interface CallbackMonitorStatusChanged, whose name is generated by using the unique callback-prefix followed by the event name.</p>
Configuration Parameters	

SWS Item	[ECUC_Dem_00937]		
Parameter Name	DemCallbackMonitorStatusChangedFnc		
Parent Container	DemCallbackMonitorStatusChanged		
Description	Function name of prototype "<Module>_DemTriggerOnMonitorStatus"		
Multiplicity	0..1		
Type	EcucFunctionNameDef		
Default value	-		
Regular Expression	-		
Post-Build Variant Multiplicity	false		
Post-Build Variant Value	false		
Multiplicity Configuration Class	Pre-compile time	X	All Variants
	Link time	-	
	Post-build time	-	
Value Configuration Class	Pre-compile time	X	All Variants
	Link time	-	
	Post-build time	-	
Scope / Dependency	scope: ECU		

No Included Containers

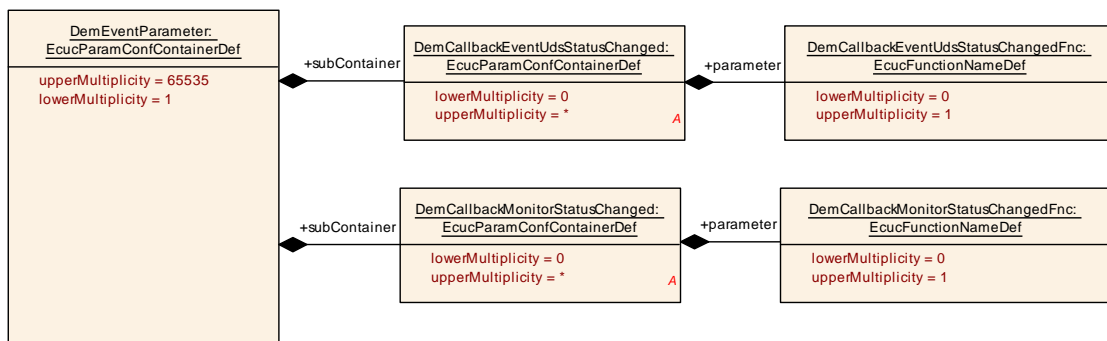

Figure 10.40: Notification of event status changed configuration overview

10.2.8.9 DemCallbackInitMForE

SWS Item	[ECUC_Dem_00632]
Container Name	DemCallbackInitMForE
Parent Container	DemEventParameter
Description	<p>The presence of this container indicates, that the Dem has access to an "InitMonitorForEvent" callback, which the Dem will call to initialize a monitor.</p> <p>In case the container has a DemCallbackInitMForEFnc, this parameter defines the name of the function that the Dem will call.</p> <p>In case there is no DemCallbackInitMForEFnc, the Dem will have an R-Port requiring the interface CallbackInitMonitorForEvent, whose name is generated by using the unique callback-prefix followed by the event name.</p>
Configuration Parameters	

SWS Item	[ECUC_Dem_00601]		
Parameter Name	DemCallbackInitMForEFnc		
Parent Container	DemCallbackInitMForE		
Description	Function name of prototype "InitMonitorForEvent".		
Multiplicity	0..1		
Type	EcucFunctionNameDef		
Default value	-		
Regular Expression	-		
Post-Build Variant Multiplicity	false		
Post-Build Variant Value	false		
Multiplicity Configuration Class	Pre-compile time	X	All Variants
	Link time	-	
	Post-build time	-	
Value Configuration Class	Pre-compile time	X	All Variants
	Link time	-	
	Post-build time	-	
Scope / Dependency			

No Included Containers

10.2.8.10 DemClearDTCNotification

SWS Item	[ECUC_Dem_00925]
Container Name	DemClearDTCNotification
Parent Container	DemEventMemorySet
Description	Contains callback function definition which are called during clear DTC operations.
Post-Build Variant Multiplicity	false
Configuration Parameters	

SWS Item	[ECUC_Dem_00926]
Parameter Name	DemClearDtcNotificationFnc
Parent Container	DemClearDTCNotification





Description	Notification callback function name which is called on a clear DTC operation (refer to <Module>_ClearDtcNotification).		
Multiplicity	0..1		
Type	EcucFunctionNameDef		
Default value	–		
Regular Expression	–		
Post-Build Variant Multiplicity	false		
Post-Build Variant Value	false		
Multiplicity Configuration Class	Pre-compile time	X	All Variants
	Link time	–	
	Post-build time	–	
Value Configuration Class	Pre-compile time	X	All Variants
	Link time	–	
	Post-build time	–	
Scope / Dependency	scope: local		

SWS Item	[ECUC_Dem_00927]		
Parameter Name	DemClearDtcNotificationTime		
Parent Container	DemClearDTCNotification		
Description	Configure, whether the callback shall be called on start of a clear or after finishing a clear DTC operation (refer to <Module>_ClearDtcNotification)		
Multiplicity	1		
Type	EcucEnumerationParamDef		
Range	FINISH	–	
	START	–	
Post-Build Variant Value	false		
Value Configuration Class	Pre-compile time	X	All Variants
	Link time	–	
	Post-build time	–	
Scope / Dependency	scope: local		

No Included Containers

10.2.8.11 DemCallbackEventSyncStorageProcessed

SWS Item	[ECUC_Dem_00971]		
Container Name	DemCallbackEventSyncStorageProcessed		
Parent Container	DemEventParameter		
Description	The presence of this container indicates that the Dem will call the configured callback after an event status reported with Dem_SetEventFailedWithSyncFreezeFrame is finished and the Dem is ready to process a next call for this event. Tags: atp.Status=draft		
Post-Build Variant Multiplicity	false		
Multiplicity Configuration Class	Pre-compile time	X	All Variants
	Link time	–	





	Post-build time	-	
Configuration Parameters			

SWS Item	[ECUC_Dem_00972]		
Parameter Name	DemCallbackEventSyncStorageProcessedFnc		
Parent Container	DemCallbackEventSyncStorageProcessed		
Description	Function name of prototype CallbackEventSyncStorageProcessed. Tags: atp.Status=draft		
Multiplicity	1		
Type	EcucFunctionNameDef		
Default value	-		
Regular Expression	-		
Post-Build Variant Value	false		
Value Configuration Class	Pre-compile time	X	All Variants
	Link time	-	
	Post-build time	-	
Scope / Dependency	scope: local		

No Included Containers

10.2.9 Event related data

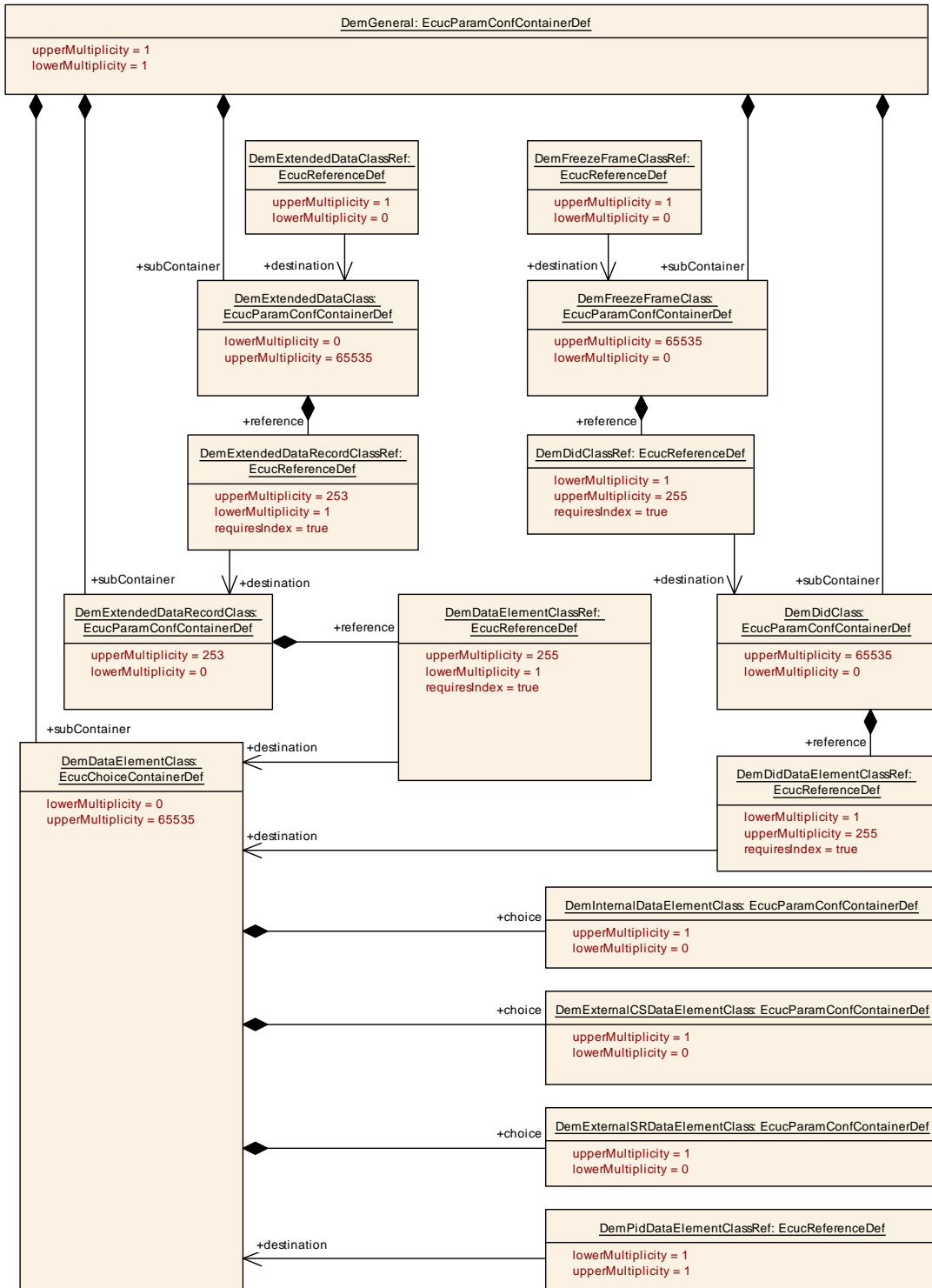

Figure 10.41: Event related data configuration overview

10.2.9.1 DemFreezeFrameClass

SWS Item	[ECUC_Dem_00673]
Container Name	DemFreezeFrameClass
Parent Container	DemGeneral
Description	This container contains the combinations of DIDs for freeze frames of UDS and emission related diagnostics over UDS.
Configuration Parameters	

SWS Item	[ECUC_Dem_00707]		
Parameter Name	DemDidClassRef		
Parent Container	DemFreezeFrameClass		
Description	Reference to the DID elements which shall be contained in the freeze frame. Attributes: requiresIndex=true		
Multiplicity	1..255		
Type	Reference to DemDidClass		
Post-Build Variant Multiplicity	false		
Post-Build Variant Value	false		
Multiplicity Configuration Class	Pre-compile time	X	All Variants
	Link time	–	
	Post-build time	–	
Value Configuration Class	Pre-compile time	X	All Variants
	Link time	–	
	Post-build time	–	
Scope / Dependency	scope: ECU		

No Included Containers

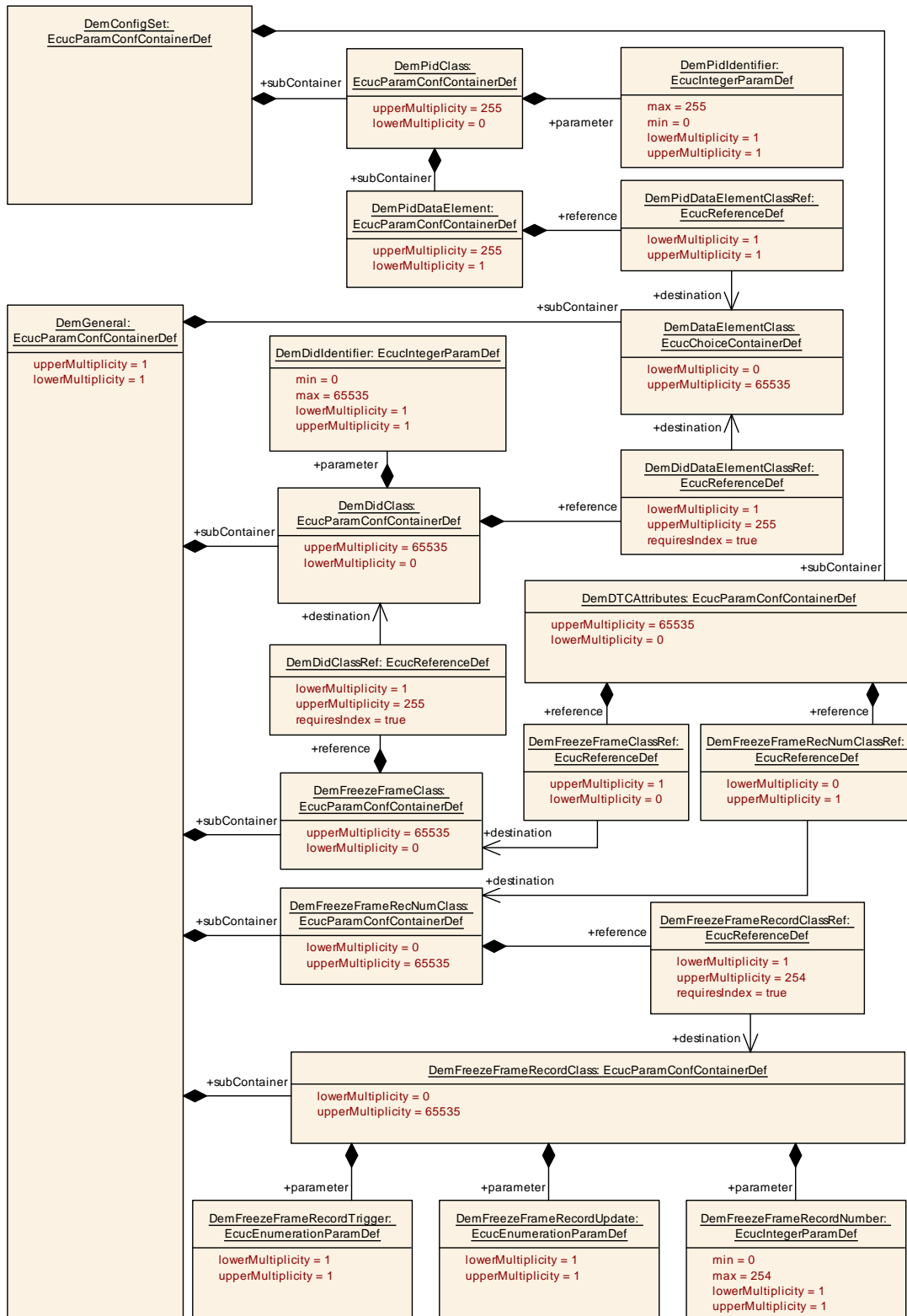

Figure 10.42: DemFreezeFrameClass configuration overview

10.2.9.2 DemFreezeFrameRecordClass

SWS Item	[ECUC_Dem_00801]
Container Name	DemFreezeFrameRecordClass
Parent Container	DemGeneral
Description	This container contains a list of dedicated, different freeze frame record numbers.
Configuration Parameters	

SWS Item	[ECUC_Dem_00777]		
Parameter Name	DemFreezeFrameRecordNumber		
Parent Container	DemFreezeFrameRecordClass		
Description	This parameter defines the snapshot record number for a freeze frame. This record number is unique per freeze frame record number class. The number needs to be unique within a fault memory.		
Multiplicity	1		
Type	EcucIntegerParamDef		
Range	0 .. 254		
Default value	–		
Post-Build Variant Value	false		
Value Configuration Class	Pre-compile time	X	All Variants
	Link time	–	
	Post-build time	–	
Scope / Dependency	scope: ECU		

SWS Item	[ECUC_Dem_00803]		
Parameter Name	DemFreezeFrameRecordTrigger		
Parent Container	DemFreezeFrameRecordClass		
Description	Defines the trigger to store the FreezeFrameRecord. Tags: atp.Status=draft		
Multiplicity	1		
Type	EcucEnumerationParamDef		
Range	DEM_TRIGGER_ON_CONFIRMED	Event Memory entries are triggered if the UDS status bit 3 (confirmedDTC) changes from 0 to 1.	
	DEM_TRIGGER_ON_EVERY_TEST_FAILED	EventMemory entries are triggered every time the event is reported as FAILED or PRE_FAILED results in failed.	
	DEM_TRIGGER_ON_FDC_THRESHOLD	Event Memory entries are triggered when the FDC threshold is reached.	
	DEM_TRIGGER_ON_PENDING	Event Memory entries are triggered if the UDS status bit 2 (pendingDTC) changes from 0 to 1.	
	DEM_TRIGGER_ON_TEST_FAILED	Event Memory entries are triggered if the UDS status bit 0 (testFailed) changes from 0 to 1.	
	DEM_TRIGGER_ON_TEST_FAILED_THIS_OPERATION_CYCLE	Event Memory entries are triggered if the UDS status bit 1 (testFailedThisOperationCycle) changes from 0 to 1.	
Post-Build Variant Value	false		
Value Configuration Class	Pre-compile time	X	All Variants
	Link time	–	
	Post-build time	–	
Scope / Dependency	scope: local		

SWS Item	[ECUC_Dem_00802]		
Parameter Name	DemFreezeFrameRecordUpdate		
Parent Container	DemFreezeFrameRecordClass		
Description	This parameter defines the case, when the freeze frame record is stored/updated.		
Multiplicity	1		
Type	EcucEnumerationParamDef		
Range	DEM_UPDATE_RECORD_NO	This record is only captured for new event memory entries.	
	DEM_UPDATE_RECORD_YES	This record is captured every time.	
Post-Build Variant Value	false		
Value Configuration Class	Pre-compile time	X	All Variants
	Link time	–	
	Post-build time	–	
Scope / Dependency	scope: ECU		

No Included Containers

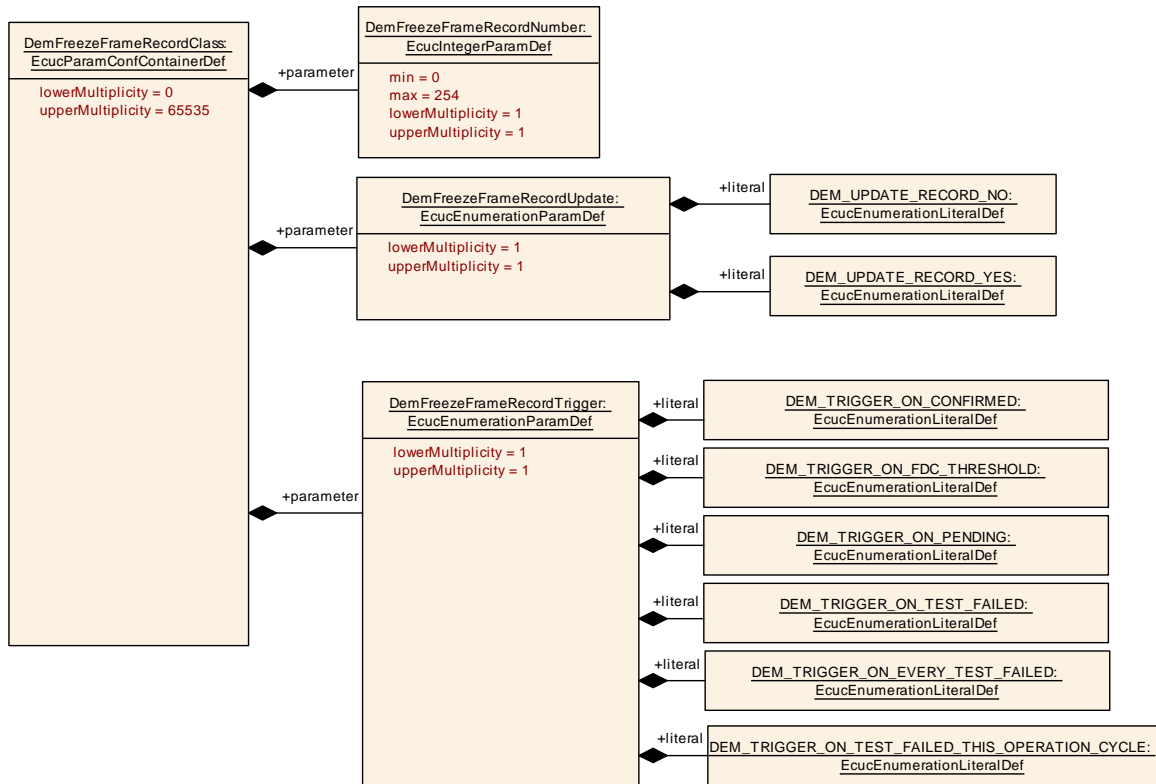

Figure 10.43: DemFreezeFrameRecordClass configuration overview

10.2.9.3 DemFreezeFrameRecNumClass

SWS Item	[ECUC_Dem_00775]
Container Name	DemFreezeFrameRecNumClass
Parent Container	DemGeneral
Description	This container contains a list of dedicated, different freeze frame record numbers assigned to an event. The order of record numbers in this list is assigned to the chronological order of the according freeze frame records.
Configuration Parameters	

SWS Item	[ECUC_Dem_00800]		
Parameter Name	DemFreezeFrameRecordClassRef		
Parent Container	DemFreezeFrameRecNumClass		
Description	This parameter references record number(s) for a freeze frame record. Attributes: requiresIndex=true		
Multiplicity	1..254		
Type	Reference to DemFreezeFrameRecordClass		
Post-Build Variant Multiplicity	false		
Post-Build Variant Value	false		
Multiplicity Configuration Class	Pre-compile time	X	All Variants
	Link time	–	
	Post-build time	–	
Value Configuration Class	Pre-compile time	X	All Variants
	Link time	–	
	Post-build time	–	
Scope / Dependency	scope: ECU		

No Included Containers

10.2.9.4 DemExtendedDataClass

SWS Item	[ECUC_Dem_00664]
Container Name	DemExtendedDataClass
Parent Container	DemGeneral
Description	This class contains the combinations of extended data records for an extended data class.
Configuration Parameters	

SWS Item	[ECUC_Dem_00774]
Parameter Name	DemExtendedDataRecordClassRef
Parent Container	DemExtendedDataClass
Description	This reference contains the link to an extended data class record. Attributes: requiresIndex=true
Multiplicity	1..253
Type	Reference to DemExtendedDataRecordClass
Post-Build Variant Multiplicity	false



△

Post-Build Variant Value	false		
Multiplicity Configuration Class	Pre-compile time	X	All Variants
	Link time	–	
	Post-build time	–	
Value Configuration Class	Pre-compile time	X	All Variants
	Link time	–	
	Post-build time	–	
Scope / Dependency			

No Included Containers

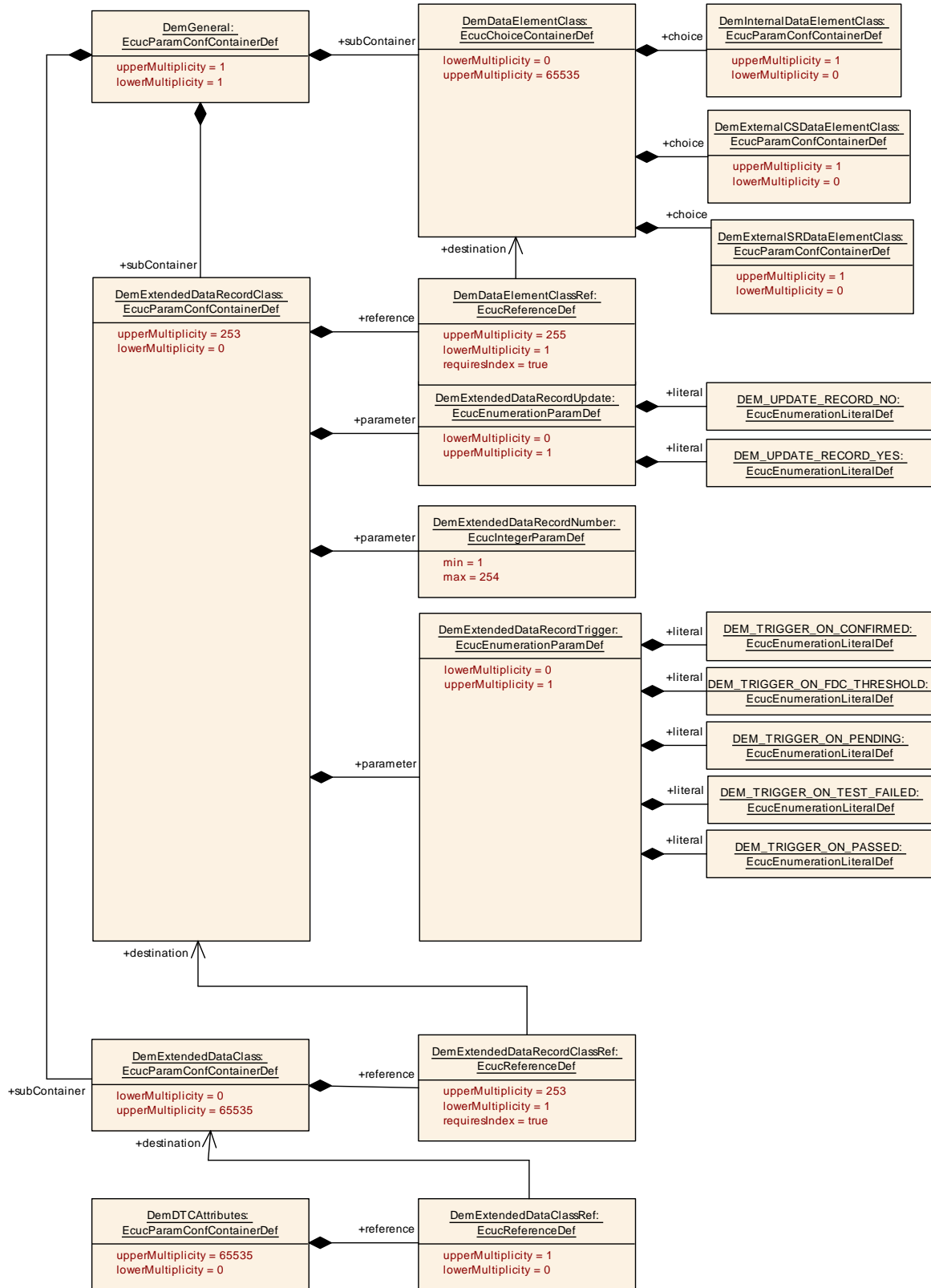

Figure 10.44: DemExtendedDataClass configuration overview

10.2.9.5 DemExtendedDataRecordClass

SWS Item	[ECUC_Dem_00665]
Container Name	DemExtendedDataRecordClass
Parent Container	DemGeneral
Description	This container contains the configuration (parameters) for an extended data record class. It is assembled out of one or several data elements.
Configuration Parameters	

SWS Item	[ECUC_Dem_00666]		
Parameter Name	DemExtendedDataRecordNumber		
Parent Container	DemExtendedDataRecordClass		
Description	This configuration parameter specifies a number for an extended data record. The value is unique within a fault memory. One or more extended data records can be assigned to one diagnostic event/DTC. For primary fault memory, the value 0x00 and the range from 0xF0 to 0xFF are either reserved or predefined. For user defined fault memories, only the value 0x00 is reserved and 0xFF is predefined.		
Multiplicity	1		
Type	EcucIntegerParamDef		
Range	1 .. 254		
Default value	-		
Post-Build Variant Value	false		
Value Configuration Class	Pre-compile time	X	All Variants
	Link time	-	
	Post-build time	-	
Scope / Dependency	scope: ECU		

SWS Item	[ECUC_Dem_00804]		
Parameter Name	DemExtendedDataRecordTrigger		
Parent Container	DemExtendedDataRecordClass		
Description	Defines the trigger to store the ExtendedDataRecord.		
Multiplicity	0..1		
Type	EcucEnumerationParamDef		
Range	DEM_TRIGGER_ON_CONFIRMED	ExtendedDataRecord will be stored when the UDS status confirmed bit changes from 0 to 1.	
	DEM_TRIGGER_ON_FDC_THRESHOLD	ExtendedDataRecord will be stored when the FDC reaches its threshold.	
	DEM_TRIGGER_ON_PASSED	ExtendedDataRecord will be stored when the event is reported as passed (testFailed bit transition 1 -> 0).	
	DEM_TRIGGER_ON_PENDING	ExtendedDataRecord will be stored when the UDS status pending bit changes from 0 to 1.	
	DEM_TRIGGER_ON_TEST_FAILED	ExtendedDataRecord will be stored when the UDS status test failed bit changes from 0 to 1.	
Post-Build Variant Value	false		
Value Configuration Class	Pre-compile time	X	All Variants
	Link time	-	





	Post-build time	-	
Scope / Dependency	scope: local		

SWS Item	[ECUC_Dem_00621]		
Parameter Name	DemExtendedDataRecordUpdate		
Parent Container	DemExtendedDataRecordClass		
Description	This extended data record is captured if the configured trigger condition in "Dem ExtendedDataRecordTrigger" is fulfilled.		
Multiplicity	0..1		
Type	EcucEnumerationParamDef		
Range	DEM_UPDATE_RECORD_NO	This extended data record is only captured for new event memory entries.	
	DEM_UPDATE_RECORD_YES	This extended data record is captured every time.	
Post-Build Variant Value	false		
Value Configuration Class	Pre-compile time	X	All Variants
	Link time	-	
	Post-build time	-	
Scope / Dependency	scope: ECU		

SWS Item	[ECUC_Dem_00771]		
Parameter Name	DemDataElementClassRef		
Parent Container	DemExtendedDataRecordClass		
Description	This reference contains the link to a data element class. Attributes: requiresIndex=true		
Multiplicity	1..255		
Type	Reference to DemDataElementClass		
Post-Build Variant Multiplicity	false		
Post-Build Variant Value	false		
Multiplicity Configuration Class	Pre-compile time	X	All Variants
	Link time	-	
	Post-build time	-	
Value Configuration Class	Pre-compile time	X	All Variants
	Link time	-	
	Post-build time	-	
Scope / Dependency			

No Included Containers

10.2.10 Data elements

10.2.10.1 DemDataElementClass

SWS Item	[ECUC_Dem_00610]
Choice Container Name	DemDataElementClass
Parent Container	DemGeneral
Description	This container contains the configuration (parameters) for an internal/external data element class.

Container Choices		
Container Name	Multiplicity	Scope / Dependency
DemExternalCSDataElementClass	0..1	This container contains the configuration (parameters) for an external client/server based data element class. It defines, how the Dem can obtain the value of the data element from either a SW-C or another BSW module. Whether a client/server port or a C function-call is used, is defined by DemDataElementUsePort.
DemExternalSRDataElementClass	0..1	This container contains the configuration (parameters) for an external sender/receiver based data element class. It defines, how the Dem can obtain the value of the data element from a SW-C, by using a sender/receiver port.
DemInternalDataElementClass	0..1	This container contains the configuration (parameters) for an internal data element class.

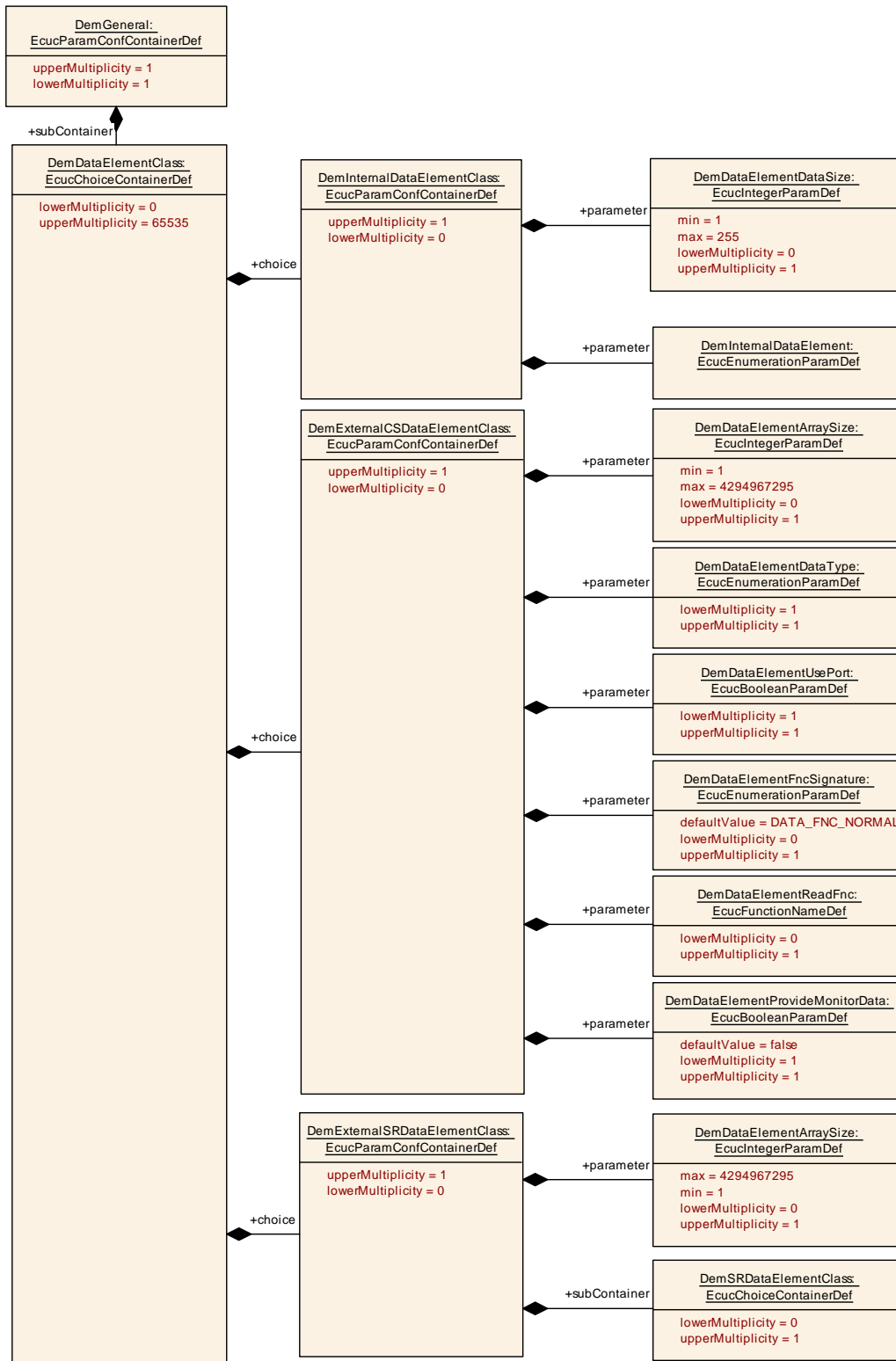

Figure 10.45: DemDataElementClass configuration overview

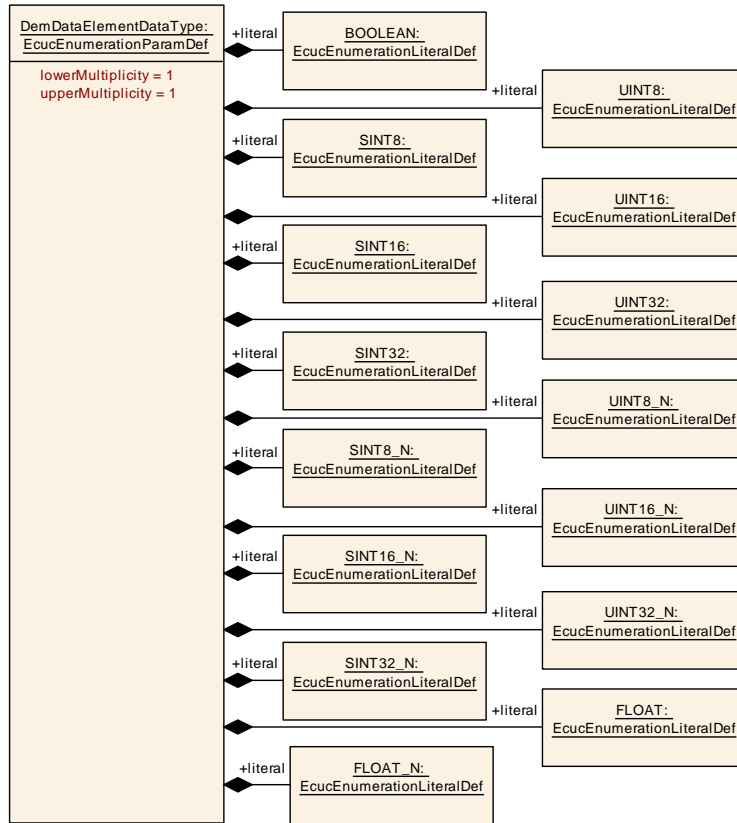

Figure 10.46: DemDataElementDataType configuration overview

10.2.10.2 DemDataElementInstance

SWS Item	[ECUC_Dem_00875]
Container Name	DemDataElementInstance
Parent Container	DemSRDataElementClass
Description	Instance Reference to the primitive data in a port where the data element is typed with an ApplicationPrimitiveDataType or an ImplementationDataType.
Configuration Parameters	

SWS Item	[ECUC_Dem_00861]
Parameter Name	DemDataElementInstanceRef
Parent Container	DemDataElementInstance
Description	Instance Reference to the primitive data which shall be read or written. Supported are VariableDataPrototypes in SenderReceiverInterfaces and NvDataInterfaces and ParameterDataPrototypes in ParameterInterfaces (read only). This reference is applicable if the AutosarDataPrototype is typed with a ApplicationPrimitiveDataType of category VALUE or BOOLEAN or if the AutosarDataPrototype is typed with a ImplementationDataType of category VALUE or TYPE_REFERENCE that in turn boils down to VALUE
Multiplicity	1





Type	Instance reference to AUTOSAR-DATA-PROTOTYPE context: ROOT-SW-COMPOSITION-PROTOTYPE SW-COMPONENT-PROTOTYPE PORT-PROTOTYPE		
Post-Build Variant Value	false		
Value Configuration Class	Pre-compile time	X	All Variants
	Link time	–	
	Post-build time	–	
Scope / Dependency			

No Included Containers

10.2.10.3 DemDidClass

SWS Item	[ECUC_Dem_00706]		
Container Name	DemDidClass		
Parent Container	DemGeneral		
Description	This container contains the configuration (parameters) for a data Id class. It is assembled out of one or several data elements.		
Configuration Parameters			

SWS Item	[ECUC_Dem_00650]		
Parameter Name	DemDidIdentifier		
Parent Container	DemDidClass		
Description	Identifier of the Data ID.		
Multiplicity	1		
Type	EcucIntegerParamDef		
Range	0 .. 65535		
Default value	–		
Post-Build Variant Value	false		
Value Configuration Class	Pre-compile time	X	All Variants
	Link time	–	
	Post-build time	–	
Scope / Dependency			

SWS Item	[ECUC_Dem_00617]		
Parameter Name	DemDidDataElementClassRef		
Parent Container	DemDidClass		
Description	This reference contains the link to a data element class. Attributes: requiresIndex=true		
Multiplicity	1..255		
Type	Reference to DemDataElementClass		
Post-Build Variant Multiplicity	false		
Post-Build Variant Value	false		
Multiplicity Configuration Class	Pre-compile time	X	All Variants
	Link time	–	
	Post-build time	–	





Value Configuration Class	Pre-compile time	X	All Variants
	Link time	–	
	Post-build time	–	
Scope / Dependency	scope: ECU		

No Included Containers

10.2.10.4 DemInternalDataElementClass

SWS Item	[ECUC_Dem_00684]
Container Name	DemInternalDataElementClass
Parent Container	DemDataElementClass
Description	This container contains the configuration (parameters) for an internal data element class.
Configuration Parameters	

SWS Item	[ECUC_Dem_00614]		
Parameter Name	DemDataElementDataSize		
Parent Container	DemInternalDataElementClass		
Description	Defines the size of the data element in bytes.		
Multiplicity	0..1		
Type	EcucIntegerParamDef		
Range	1 .. 255		
Default value	–		
Post-Build Variant Value	false		
Value Configuration Class	Pre-compile time	X	All Variants
	Link time	–	
	Post-build time	–	
Scope / Dependency	scope: ECU		

SWS Item	[ECUC_Dem_00616]	
Parameter Name	DemInternalDataElement	
Parent Container	DemInternalDataElementClass	
Description	This parameter defines the Dem-internal data value, which is mapped to the data element.	
Multiplicity	1	
Type	EcucEnumerationParamDef	
Range	DEM_AGINGCTR_DOWNCNT	map down-counting Dem-internal aging counter, max. range: 1 byte
	DEM_AGINGCTR_UPCNT	map up-counting Dem-internal aging counter, max. range: 1 byte
	DEM_AGINGCTR_UPCNT_FIRST_ACTIVE	Map up-counting Dem-internal aging counter, max. range: 1 byte, starting at 1 when aging starts.
	DEM_CLR_DIST	Distance since diagnostic trouble codes cleared (PID31)



△

	DEM_CLR_TIME	Time since diagnostic trouble codes cleared (PID4E)	
	DEM_CURRENT_FDC	map Dem-internal fault detection counter, max. range: 1 byte	
	DEM_CYCLES_SINCE_FIRST_FAILED	map Dem-internal Operation Cycle Counter - Cycles since first failed, max. range: 1 byte	
	DEM_CYCLES_SINCE_LAST_FAILED	map Dem-internal Operation Cycle Counter - Cycles since last failed, max. range: 1 byte	
	DEM_DTC_PRIORITY	DTC priority statically assigned to this DTC via DemDTCPriority. The length is one byte.	
	DEM_DTR	Maps the Dem internal DTR test values in SAE J1979-2 format	
	DEM_EVENT_ASSOCIATED_IDENTIFICATION	Represents the static value associated to an event by DemEventAssociatedIdentification.	
	DEM_FAILED_CYCLES	map Dem-internal Operation Cycle Counter - Failed cycles, max. range: 1 byte	
	DEM_IUMPR	Maps the Dem internal IUMPR ratio in SAE J1979-2 format	
	DEM_J1939LAMP_STATUS	Current state of applicable lamp(s) for this DTC in SAE J1939 DM31 format.	
	DEM_MAX_FDC_DURING_CURRENT_CYCLE	map Dem-internal DTC Fault Detection Counter maximum value during current operation cycle, max. range: 1 byte	
	DEM_MAX_FDC_SINCE_LAST_CLEAR	map Dem-internal DTC Fault Detection Counter maximum value since last clear, max. range: 1 byte	
	DEM_MIL_DIST	Distance Travelled While MIL is Activated (PID21)	
	DEM_MIL_TIME	Time run by the engine while MIL is activated (PID4D)	
	DEM_MONITOR_ACTIVITY_DATA	Maps the Dem internal Monitor Activity Data value in SAE J1979-2 format	
	DEM_MONITOR_DATA_0	The monitorData0 value provided along with Dem_SetEventStatusWithMonitorData.	
	DEM_MONITOR_DATA_1	The monitorData1 value provided along with Dem_SetEventStatusWithMonitorData.	
	DEM_OCCCTR	map Dem-internal occurrence counter, max. range: 1 byte	
	DEM_OVFLIND	map Dem-internal overflow indication, max. range: 1 byte (0 = False, 1 = True)	
	DEM_SIGNIFICANCE	map (static) Dem-internal event significance (refer to DemDTCSignificance), max. range: 1 byte (0 = OCCURRENCE, 1 = FAULT)	
	DEM_WARM_UPS	Number of warm-ups since diagnostic trouble codes cleared (PID30)	
Post-Build Variant Value	false		
Value Configuration Class	Pre-compile time	X	All Variants
	Link time	–	
	Post-build time	–	
Scope / Dependency	scope: ECU		

No Included Containers

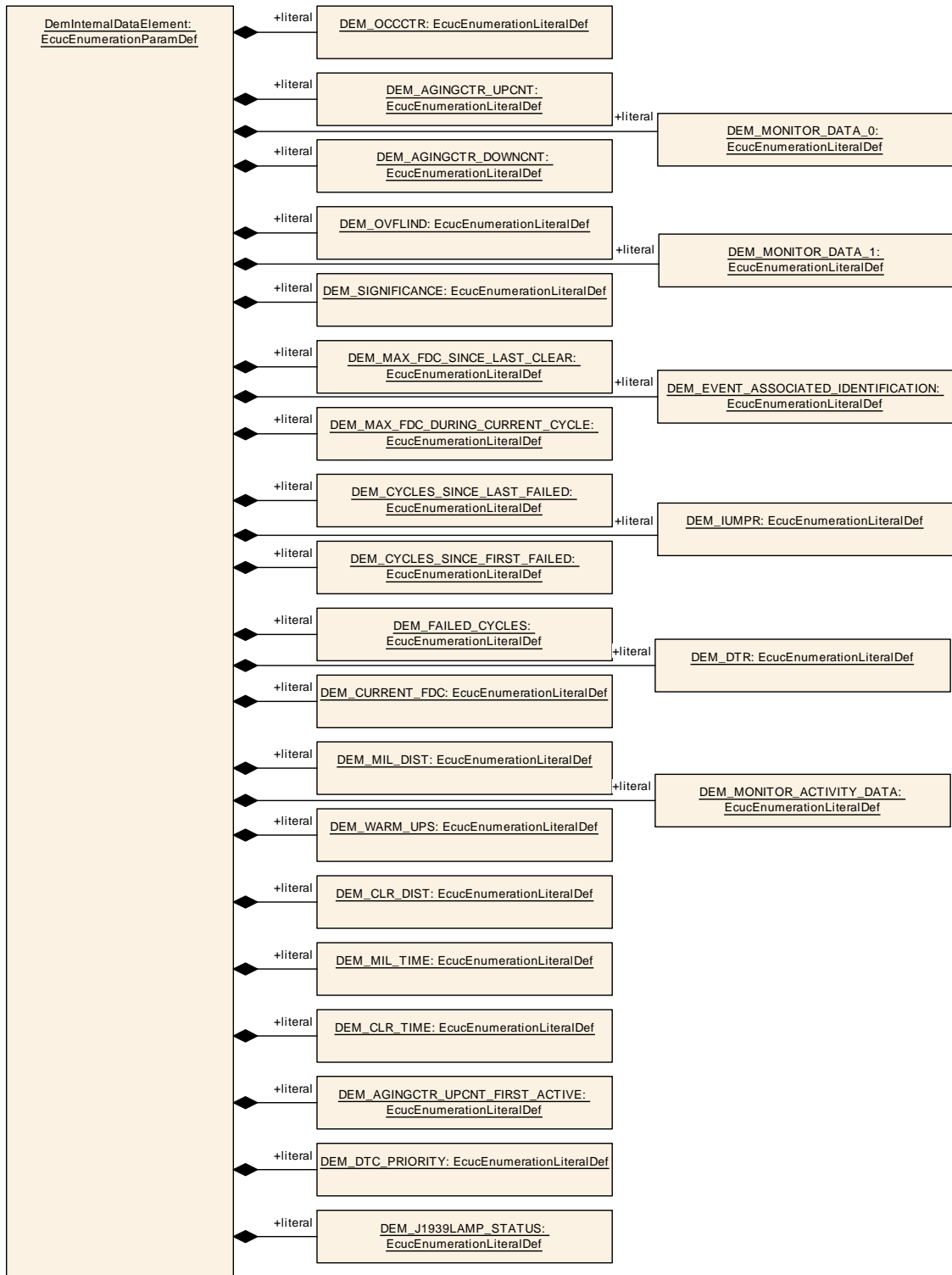

Figure 10.47: DemInternalDataElementClass configuration overview

10.2.10.5 DemExternalCSDataElementClass

SWS Item	[ECUC_Dem_00668]
Container Name	DemExternalCSDataElementClass
Parent Container	DemDataElementClass
Description	<p>This container contains the configuration (parameters) for an external client/server based data element class.</p> <p>It defines, how the Dem can obtain the value of the data element from either a SW-C or another BSW module. Whether a client/server port or a C function-call is used, is defined by DemDataElementUsePort.</p>
Configuration Parameters	

SWS Item	[ECUC_Dem_00949]		
Parameter Name	DemDataElementArraySize		
Parent Container	DemExternalCSDataElementClass		
Description	If the data element is an array data element, it defines the number of elements in the array. Note that this is not the size in bytes.		
Multiplicity	0..1		
Type	EcucIntegerParamDef		
Range	1 .. 4294967295		
Default value	–		
Post-Build Variant Value	false		
Value Configuration Class	Pre-compile time	X	All Variants
	Link time	–	
	Post-build time	–	
Scope / Dependency	scope: ECU		

SWS Item	[ECUC_Dem_00950]	
Parameter Name	DemDataElementDataType	
Parent Container	DemExternalCSDataElementClass	
Description	Provide the implementation data type of this C/S data element.	
Multiplicity	1	
Type	EcucEnumerationParamDef	
Range	BOOLEAN	Type of the data is boolean.
	FLOAT	Type of the data is float.
	FLOAT_N	Type of the data is float array.
	SINT16	Type of the data is sint16.
	SINT16_N	Type of the data is sint16 array.
	SINT32	Type of the data is sint32.
	SINT32_N	Type of the data is sint32 array.
	SINT8	Type of the data is sint8.
	SINT8_N	Type of the data is sint8 array.
	UINT16	Type of the data is uint16.
	UINT16_N	Type of the data is uin16 array.
	UINT32	Type of the data is uint32.
	UINT32_N	Type of the data is uint32 array.
UINT8	Type of the data is uint8.	





	UINT8_N	type of the data is uint8.	
Post-Build Variant Multiplicity	false		
Post-Build Variant Value	false		
Multiplicity Configuration Class	Pre-compile time	X	All Variants
	Link time	–	
	Post-build time	–	
Value Configuration Class	Pre-compile time	X	All Variants
	Link time	–	
	Post-build time	–	
Scope / Dependency	scope: ECU		

SWS Item	[ECUC_Dem_00990]		
Parameter Name	DemDataElementFncSignature		
Parent Container	DemExternalCSDataElementClass		
Description	<p>If the parameter is set to DATA_FNC_NORMAL the function omits DataLength and Dcm_NegativeResponseCodeType parameters. If the parameter is set to DATA_FNC_PROXY the generated function call to retrieve the data element uses the signature for Dcm proxy with DataLength and Dcm_NegativeResponseCodeType parameters. Please note that the Dcm proxy is commonly handling the diagnostic data connections for the Dcm and Dem module.</p> <p>Tags: atp.Status=draft</p>		
Multiplicity	0..1		
Type	EcucEnumerationParamDef		
Range	DATA_FNC_NORMAL	Function call used for Sw Cluster internal usage. Tags: atp.Status=draft	
	DATA_FNC_PROXY	Function call used with generic set of arguments used for Dcm low proxy. Tags: atp.Status=draft	
Default value	DATA_FNC_NORMAL		
Post-Build Variant Multiplicity	false		
Post-Build Variant Value	false		
Multiplicity Configuration Class	Pre-compile time	X	All Variants
	Link time	–	
	Post-build time	–	
Value Configuration Class	Pre-compile time	X	All Variants
	Link time	–	
	Post-build time	–	
Scope / Dependency	scope: ECU		

SWS Item	[ECUC_Dem_00951]		
Parameter Name	DemDataElementProvideMonitorData		
Parent Container	DemExternalCSDataElementClass		
Description	If the parameter is set to True, the generated function call to retrieve the data element has the monitorData0 as additional first parameter.		
Multiplicity	1		
Type	EcucBooleanParamDef		
Default value	false		
Post-Build Variant Value	false		





Value Configuration Class	Pre-compile time	X	All Variants
	Link time	–	
	Post-build time	–	
Scope / Dependency	scope: ECU		

SWS Item	[ECUC_Dem_00619]		
Parameter Name	DemDataElementReadFnc		
Parent Container	DemExternalCSDataElementClass		
Description	In case of DemDataElementUsePort is false, this parameter defines the prototype of the C function "ReadDataElement" used to get the according value.		
Multiplicity	0..1		
Type	EcucFunctionNameDef		
Default value	–		
Regular Expression	–		
Post-Build Variant Multiplicity	false		
Post-Build Variant Value	false		
Multiplicity Configuration Class	Pre-compile time	X	All Variants
	Link time	–	
	Post-build time	–	
Value Configuration Class	Pre-compile time	X	All Variants
	Link time	–	
	Post-build time	–	
Scope / Dependency	scope: ECU		

SWS Item	[ECUC_Dem_00647]		
Parameter Name	DemDataElementUsePort		
Parent Container	DemExternalCSDataElementClass		
Description	If the parameter is set to True, a R-Port is generated, to obtain the data element (interface DataServices_{Data}). If the parameter is set to False, the information is obtained by C function-call on another BSW module specified by the parameter DemDataElementReadFnc.		
Multiplicity	1		
Type	EcucBooleanParamDef		
Default value	–		
Post-Build Variant Value	false		
Value Configuration Class	Pre-compile time	X	All Variants
	Link time	–	
	Post-build time	–	
Scope / Dependency	scope: ECU		

No Included Containers

10.2.10.6 DemExternalSRDataElementClass

SWS Item	[ECUC_Dem_00669]
Container Name	DemExternalSRDataElementClass
Parent Container	DemDataElementClass
Description	This container contains the configuration (parameters) for an external sender/receiver based data element class. It defines, how the Dem can obtain the value of the data element from a SW-C, by using a sender/receiver port.
Configuration Parameters	

SWS Item	[ECUC_Dem_00967]		
Parameter Name	DemDataElementArraySize		
Parent Container	DemExternalSRDataElementClass		
Description	If the data element is an array data element, it defines the number of elements in the array. Note that this is not the size in bytes.		
Multiplicity	0..1		
Type	EcucIntegerParamDef		
Range	1 .. 4294967295		
Default value	–		
Post-Build Variant Value	false		
Value Configuration Class	Pre-compile time	X	All Variants
	Link time	–	
	Post-build time	–	
Scope / Dependency	scope: ECU		

SWS Item	[ECUC_Dem_00840]	
Parameter Name	DemDataElementDataType	
Parent Container	DemExternalSRDataElementClass	
Description	Provide the implementation data type of data belonging to a external data.	
Multiplicity	1	
Type	EcucEnumerationParamDef	
Range	BOOLEAN	type of the data is boolean.
	FLOAT	Type of the data is float.
	FLOAT_N	Type of the data is float array.
	SINT16	type of the data is sint16.
	SINT16_N	Type of the data is sint16 array.
	SINT32	type of the data is sint32.
	SINT32_N	Type of the data is sint32 array.
	SINT8	type of the data is sint8.
	SINT8_N	Type of the data is sint8 array.
	UINT16	type of the data is uint16.
	UINT16_N	Type of the data is uint16 array.
	UINT32	type of the data is uint32.
	UINT32_N	Type of the data is uint32 array.
	UINT8	type of the data is uint8.
UINT8_N	type of the data is uint8.	
Post-Build Variant Multiplicity	false	





Post-Build Variant Value	false		
Multiplicity Configuration Class	Pre-compile time	X	All Variants
	Link time	–	
	Post-build time	–	
Value Configuration Class	Pre-compile time	X	All Variants
	Link time	–	
	Post-build time	–	
Scope / Dependency	scope: ECU		

SWS Item	[ECUC_Dem_00841]		
Parameter Name	DemDataElementEndianness		
Parent Container	DemExternalSRDataElementClass		
Description	<p>Defines the endianness of the data belonging to an external data.</p> <p>If no DemDataElementEndianness is defined the value of DemDataElementDefault Endianness is applicable.</p>		
Multiplicity	0..1		
Type	EcucEnumerationParamDef		
Range	BIG_ENDIAN	Most significant byte shall come at the lowest address.	
	LITTLE_ENDIAN	Most significant byte shall come highest address	
	OPAQUE	opaque data endianness	
Post-Build Variant Multiplicity	false		
Post-Build Variant Value	false		
Multiplicity Configuration Class	Pre-compile time	X	All Variants
	Link time	–	
	Post-build time	–	
Value Configuration Class	Pre-compile time	X	All Variants
	Link time	–	
	Post-build time	–	
Scope / Dependency	scope: local		

Included Containers		
Container Name	Multiplicity	Scope / Dependency
DemDiagnosisScaling	0..1	This container contains the configuration (parameters) of an alternative Diagnosis Representation. Out if this the scaling between Diagnosis and ECU internal representation and vice versa can be calculated.
DemSRDataElementClass	0..1	<p>This container defines the source of data in a provided port which shall be read for a external data element</p> <p>This container shall contain either one DemSubElementInData ElementInstance OR DemDataElementInstance OR DemSub ElementInImplDataElementInstance reference.</p>

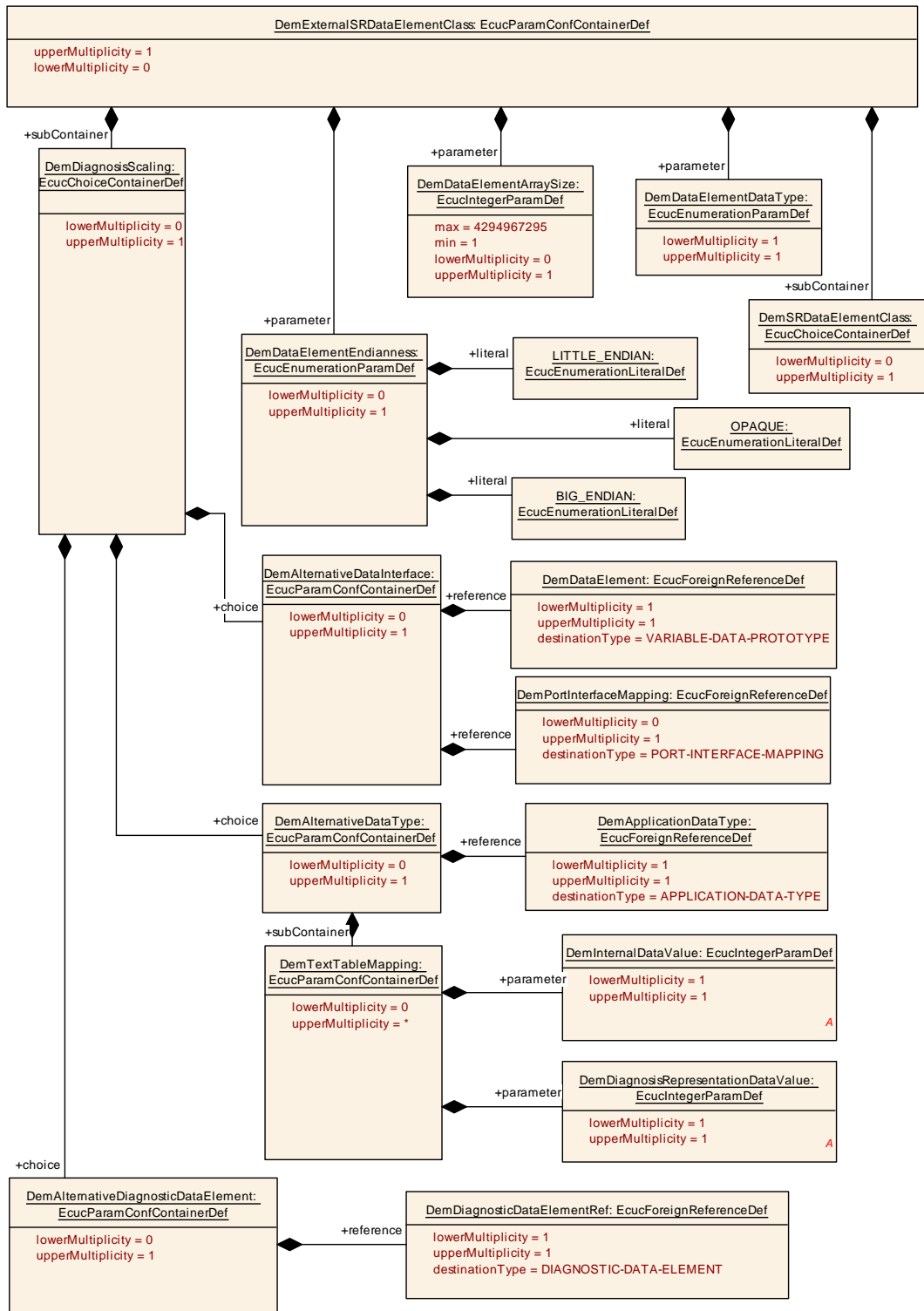

Figure 10.48: DemExternalSRDataElementClass

10.2.10.7 DemSRDataElementClass

SWS Item	[ECUC_Dem_00842]
Choice Container Name	DemSRDataElementClass
Parent Container	DemExternalSRDataElementClass
Description	This container defines the source of data in a provided port which shall be read for an external data element This container shall contain either one DemSubElementInDataElementInstance OR DemDataElementInstance OR DemSubElementInImplDataElementInstance reference.

Container Choices		
Container Name	Multiplicity	Scope / Dependency
DemDataElementInstance	0..1	Instance Reference to the primitive data in a port where the data element is typed with an ApplicationPrimitiveDataType or an ImplementationDataType.
DemSubElementInDataElementInstance	0..1	Instance Reference to the primitive sub-element (at any level) of composite data in a port where the data element is typed with an ApplicationCompositeDataType.
DemSubElementInImplDataElementInstance	0..1	Instance Reference to the primitive sub-element (at any level) of composite data in a port where the data element is typed with an ImplementationDataType of category STRUCTURE or ARRAY.

10.2.10.8 DemSubElementInDataElementInstance

SWS Item	[ECUC_Dem_00874]
Container Name	DemSubElementInDataElementInstance
Parent Container	DemSRDataElementClass
Description	Instance Reference to the primitive sub-element (at any level) of composite data in a port where the data element is typed with an ApplicationCompositeDataType.
Configuration Parameters	

SWS Item	[ECUC_Dem_00860]		
Parameter Name	DemSubElementInDataElementInstanceRef		
Parent Container	DemSubElementInDataElementInstance		
Description	Instance Reference to the primitive sub-element (at any level) of composite data in a port which shall be read or written. Supported are VariableDataPrototypes in Sender ReceiverInterfaces and NvDataInterfaces and ParameterDataPrototypes in Parameter Interfaces (read only). This reference is applicable if the AutosarDataPrototype is typed with a ApplicationCompositeDataType.		
Multiplicity	1		
Type	Instance reference to APPLICATION-COMPOSITE-ELEMENT-DATA-PROTOTYPE context: ROOT-SW-COMPOSITION-PROTOTYPE SW-COMPONENT-PROTOTYPE PORT-PROTOTYPE AUTOSAR-DATA-PROTOTYPE APPLICATION-COMPOSITE-ELEMENT-DATA-PROTOTYPE*		
Post-Build Variant Value	false		
Value Configuration Class	Pre-compile time	X	All Variants
	Link time	–	
	Post-build time	–	
Scope / Dependency			

No Included Containers

10.2.10.9 DemSubElementInImplDataElementInstance

SWS Item	[ECUC_Dem_00876]
Container Name	DemSubElementInImplDataElementInstance
Parent Container	DemSRDataElementClass
Description	Instance Reference to the primitive sub-element (at any level) of composite data in a port where the data element is typed with an ImplementationDataType of category STRUCTURE or ARRAY.
Configuration Parameters	

SWS Item	[ECUC_Dem_00862]		
Parameter Name	DemSubElementInImplDataElementInstanceRef		
Parent Container	DemSubElementInImplDataElementInstance		
Description	Instance Reference to the primitive sub-element (at any level) of composite data in a port which shall be read or written. Supported are VariableDataPrototypes in Sender ReceiverInterfaces and NvDataInterfaces and ParameterDataPrototypes in Parameter Interfaces (read only). This reference is applicable if the AutosarDataPrototype is typed with a ImplementationDataType of category STRUCTURE or ARRAY. Please note that in case of ARRAY the index attribute in the target reference has to be set to select a single array element.		
Multiplicity	1		
Type	Instance reference to IMPLEMENTATION-DATA-TYPE-ELEMENT context: ROOT-SW-COMPOSITION-PROTOTYPE SW-COMPONENT-PROTOTYPE PORT-PROTOTYPE AUTOSAR-DATA-PROTOTYPE IMPLEMENTATION-DATA-TYPE-ELEMENT*		
Post-Build Variant Value	false		
Value Configuration Class	Pre-compile time	X	All Variants
	Link time	–	
	Post-build time	–	
Scope / Dependency			

No Included Containers

10.2.10.10 DemDiagnosisScaling

SWS Item	[ECUC_Dem_00843]
Choice Container Name	DemDiagnosisScaling
Parent Container	DemExternalSRDataElementClass
Description	This container contains the configuration (parameters) of an alternative Diagnosis Representation. Out if this the scaling between Diagnosis and ECU internal representation and vice versa can be calculated.

Container Choices		
Container Name	Multiplicity	Scope / Dependency
DemAlternativeDataInterface	0..1	<p>This container contains the configuration (parameters) of an alternative Diagnosis Representation by the means of a Variable DataPrototype in a DataInterface.</p> <p>Additionally a reference to PortInterfaceMapping can be defined which provide already the mapping rules between the Variable DataPrototype in a DataInterface used by the software component (DemSRDataElementClass) and the intended Diagnosis Representation defined by DemExternalSRDataElementClass.</p>
DemAlternativeDataType	0..1	<p>This container contains the configuration (parameters) of an alternative Diagnosis Representation by the means of an ApplicationDataType.</p> <p>Additionally the definition of a text table mapping can be a defined for ApplicationDataTypes that refers to a CompuMethod of category TEXTTABLE and SCALE_LINEAR_AND_TEXTTABLE.</p>
DemAlternativeDiagnosticDataElement	0..1	<p>This container contains the configuration (parameters) of an alternative Diagnosis Representation by the means of Diagnostic Extract.</p>

10.2.10.11 DemAlternativeDataInterface

SWS Item	[ECUC_Dem_00844]
Container Name	DemAlternativeDataInterface
Parent Container	DemDiagnosisScaling
Description	<p>This container contains the configuration (parameters) of an alternative Diagnosis Representation by the means of a VariableDataPrototype in a DataInterface.</p> <p>Additionally a reference to PortInterfaceMapping can be defined which provide already the mapping rules between the VariableDataPrototype in a DataInterface used by the software component (DemSRDataElementClass) and the intended Diagnosis Representation defined by DemExternalSRDataElementClass.</p>
Configuration Parameters	

SWS Item	[ECUC_Dem_00845]		
Parameter Name	DemDataElement		
Parent Container	DemAlternativeDataInterface		
Description	<p>Alternative Diagnosis Representation for the data defined by the means of a Variable DataPrototype in a DataInterface.</p> <p>The CompuMethod of the data type of the referenced VariableDataPrototype will be applied to the data type of the VariableDataPrototype in the interface used by the Dem.</p>		
Multiplicity	1		
Type	Foreign reference to VARIABLE-DATA-PROTOTYPE		
Post-Build Variant Value	false		
Value Configuration Class	Pre-compile time	X	All Variants
	Link time	–	
	Post-build time	–	
Scope / Dependency			

SWS Item	[ECUC_Dem_00846]		
Parameter Name	DemPortInterfaceMapping		
Parent Container	DemAlternativeDataInterface		
Description	Optional reference to PortInterfaceMapping which defines the mapping rules. The PortInterfaceMapping is used to get the DataPrototypeMapping that describes a conversion between the data prototype referenced by DemDataElement and the data prototype referenced from DcmDspExternalSRDataElementClass.		
Multiplicity	0..1		
Type	Foreign reference to PORT-INTERFACE-MAPPING		
Post-Build Variant Multiplicity	false		
Post-Build Variant Value	false		
Multiplicity Configuration Class	Pre-compile time	X	All Variants
	Link time	–	
	Post-build time	–	
Value Configuration Class	Pre-compile time	X	All Variants
	Link time	–	
	Post-build time	–	
Scope / Dependency			

No Included Containers

10.2.10.12 DemAlternativeDiagnosticDataElement

SWS Item	[ECUC_Dem_00934]
Container Name	DemAlternativeDiagnosticDataElement
Parent Container	DemDiagnosisScaling
Description	This container contains the configuration (parameters) of an alternative Diagnosis Representation by the means of Diagnostic Extract.
Configuration Parameters	

SWS Item	[ECUC_Dem_00935]		
Parameter Name	DemDiagnosticDataElementRef		
Parent Container	DemAlternativeDiagnosticDataElement		
Description	Alternative Diagnosis Representation for the data defined by the means of a Diagnostic DataElement in the Diagnostic Extract. This EcucForeignReference enables the access to all SwDataDefProps, in particular BaseType, CompuMethod and DataConstr The CompuMethod and DataConstr that applies to the referenced DiagnosticData Element will be applied to the data type of the VariableDataPrototype in the interface used by the Dem. The mapped ImplementationDataType needs to match the given BaseType.		
Multiplicity	1		
Type	Foreign reference to DIAGNOSTIC-DATA-ELEMENT		
Post-Build Variant Value	false		
Value Configuration Class	Pre-compile time	X	All Variants
	Link time	–	





	Post-build time	-	
Scope / Dependency	scope: local		

No Included Containers

10.2.10.13 DemAlternativeDataType

SWS Item	[ECUC_Dem_00847]
Container Name	DemAlternativeDataType
Parent Container	DemDiagnosisScaling
Description	<p>This container contains the configuration (parameters) of an alternative Diagnosis Representation by the means of an ApplicationDataType.</p> <p>Additionally the definition of a text table mapping can be a defined for ApplicationData Types that refers to a CompuMethod of category TEXTTABLE and SCALE_LINEAR_AND_TEXTTABLE.</p>
Configuration Parameters	

SWS Item	[ECUC_Dem_00848]		
Parameter Name	DemApplicationDataType		
Parent Container	DemAlternativeDataType		
Description	<p>Alternative Diagnosis Representation for the data defined by the means of a ApplicationDataType of category VALUE, BOOLEAN or ARRAY.</p> <p>The CompuMethod that applies to the referenced ApplicationDataType in case of category VALUE or BOOLEAN will be applied to the data type of the VariableData Prototype in the interface used by the Dem.</p>		
Multiplicity	1		
Type	Foreign reference to APPLICATION-DATA-TYPE		
Post-Build Variant Value	false		
Value Configuration Class	Pre-compile time	X	All Variants
	Link time	-	
	Post-build time	-	
Scope / Dependency			

Included Containers		
Container Name	Multiplicity	Scope / Dependency
DemTextTableMapping	0..*	<p>The purpose of the DemDspTextTableMapping is to associate a texttable value defined in the context of the Dem to a texttable value defined in the context of a CompuMethod referenced by a DataType that shall be taken to create a dataElement in a SenderReceiverInterface. By this means it is possible to create a primitive version of a TexttableMapping (which can only be applied if a dataElement already exists).</p> <p>In other words, the DemDspTextTableMapping provides a similar mechanism to the TexttableMapping in a situation where the TexttableMapping cannot be applied since the SenderReceiver Interface for the PortPrototype on the Dem ServiceComponent does not yet exist.</p>

10.2.10.14 DemTextTableMapping

SWS Item	[ECUC_Dem_00849]
Container Name	DemTextTableMapping
Parent Container	DemAlternativeDataType
Description	<p>The purpose of the DemDspTextTableMapping is to associate a texttable value defined in the context of the Dem to a texttable value defined in the context of a CompuMethod referenced by a DataType that shall be taken to create a dataElement in a Sender ReceiverInterface. By this means it is possible to create a primitive version of a TexttableMapping (which can only be applied if a dataElement already exists).</p> <p>In other words, the DemDspTextTableMapping provides a similar mechanism to the TexttableMapping in a situation where the TexttableMapping cannot be applied since the SenderReceiverInterface for the PortPrototype on the Dem ServiceComponent does not yet exist.</p>
Configuration Parameters	

SWS Item	[ECUC_Dem_00851]		
Parameter Name	DemDiagnosisRepresentationDataValue		
Parent Container	DemTextTableMapping		
Description	The data value in the diagnosis representation.		
Multiplicity	1		
Type	EcucIntegerParamDef		
Range	0 .. 18446744073709551615		
Default value	–		
Post-Build Variant Value	false		
Value Configuration Class	Pre-compile time	X	All Variants
	Link time	–	
	Post-build time	–	
Scope / Dependency	scope: ECU		

SWS Item	[ECUC_Dem_00850]		
Parameter Name	DemInternalDataValue		
Parent Container	DemTextTableMapping		
Description	The ECU internal data value.		
Multiplicity	1		
Type	EcucIntegerParamDef		
Range	0 .. 18446744073709551615		
Default value	–		
Post-Build Variant Value	false		
Value Configuration Class	Pre-compile time	X	All Variants
	Link time	–	
	Post-build time	–	
Scope / Dependency	scope: ECU		

No Included Containers

10.3 Published information

For details refer to the chapter [10.3](#) “Published Information” in SWS_BSWGeneral.

11 Not Applicable Requirements

[SWS_Dem_NA_00999] [These requirements are not applicable to this specification.]

() (SRS_BSW_00005, SRS_BSW_00161, SRS_BSW_00162, SRS_BSW_00164, SRS_BSW_00168, SRS_BSW_00170, SRS_BSW_00327, SRS_BSW_00331, SRS_BSW_00341, SRS_BSW_00347, SRS_BSW_00348, SRS_BSW_00350, SRS_BSW_00353, SRS_BSW_00357, SRS_BSW_00359, SRS_BSW_00360, SRS_BSW_00361, SRS_BSW_00374, SRS_BSW_00375, SRS_BSW_00379, SRS_BSW_00433, SRS_Diag_04126, RS_Diag_04005, RS_Diag_04006, RS_Diag_04007, RS_Diag_04015, RS_Diag_04016, RS_Diag_04019, RS_Diag_04020, RS_Diag_04021, RS_Diag_04032, RS_Diag_04033, RS_Diag_04059, RS_Diag_04064, RS_Diag_04085, RS_Diag_04086, RS_Diag_04087, RS_Diag_04089, RS_Diag_04090, RS_Diag_04091, RS_Diag_04097, RS_Diag_04098, RS_Diag_04100, RS_Diag_04101, RS_Diag_04119, RS_Diag_04120, RS_Diag_04121, RS_Diag_04134, RS_Diag_04135, RS_Diag_04136, RS_Diag_04139, RS_Diag_04143, RS_Diag_04144, RS_Diag_04145, RS_Diag_04146)