

<b>Document Title</b>	Specification of ECU Configuration
<b>Document Owner</b>	AUTOSAR
<b>Document Responsibility</b>	AUTOSAR
<b>Document Identification No</b>	87

<b>Document Status</b>	published
<b>Part of AUTOSAR Standard</b>	Classic Platform
<b>Part of Standard Release</b>	R21-11

<b>Document Change History</b>			
<b>Date</b>	<b>Release</b>	<b>Changed by</b>	<b>Description</b>
2021-11-25	R21-11	AUTOSAR Release Management	<ul style="list-style-type: none"> <li>Extend <code>EcucParameterDefs</code> with <code>symbolicNameValue</code> to support <code>PublishedInformation</code>.</li> <li>Added <code>withAuto</code> support to <code>EcucAbstractReferenceDef</code>.</li> </ul>
2020-11-30	R20-11	AUTOSAR Release Management	<ul style="list-style-type: none"> <li>Introduced <code>CddModuleId</code> parameter</li> <li>Removed “Rules for Configuration Editors” chapter</li> <li>Changed all lower multiplicities in the Ecuc meta-model to 0 and introduced constraints that define at which time which model elements need to be available. For details please refer to the <code>ChangeDocumentation</code>.</li> </ul>
2019-11-28	R19-11	AUTOSAR Release Management	<ul style="list-style-type: none"> <li>Updated specification to avoid usage of term <code>MUST</code>.</li> <li>Specification of the format of the <code>destinationType</code> of an <code>EcucForeignReferenceDef</code></li> <li>Added support for Bsw Multicore Distribution in Ecuc module</li> <li>Changed Document Status from <code>Final</code> to <code>published</code></li> </ul>

2018-10-31	4.4.0	AUTOSAR Release Management	<ul style="list-style-type: none"> <li>• Removed <code>EcucSymbolic-NameReferenceDef</code></li> <li>• Introduced <code>postBuildVariantsUsed</code> flag to improve the configuration of postBuild variants</li> <li>• Minor corrections / clarifications / editorial changes; For details please refer to the ChangeDocumentation</li> </ul>
2017-12-08	4.3.1	AUTOSAR Release Management	<ul style="list-style-type: none"> <li>• Minor corrections / clarifications / editorial changes; For details please refer to the ChangeDocumentation</li> </ul>
2016-11-30	4.3.0	AUTOSAR Release Management	<ul style="list-style-type: none"> <li>• Minor corrections / clarifications / editorial changes; For details please refer to the ChangeDocumentation</li> </ul>
2015-07-31	4.2.2	AUTOSAR Release Management	<ul style="list-style-type: none"> <li>• Minor corrections / clarifications / editorial changes; For details please refer to the ChangeDocumentation</li> </ul>
2014-10-31	4.2.1	AUTOSAR Release Management	<ul style="list-style-type: none"> <li>• Improved description of Post-build variants</li> <li>• Improved Post-build loadable approach</li> <li>• Introduction of Uri References</li> <li>• Minor corrections / clarifications / editorial changes; For details please refer to the BWCStatement</li> </ul>
2014-03-31	4.1.3	AUTOSAR Release Management	<ul style="list-style-type: none"> <li>• Various fixes and clarifications</li> </ul>

2013-10-31	4.1.2	AUTOSAR Release Management	<ul style="list-style-type: none"> <li>• Support unidirectional CDD communication</li> <li>• Adapted range of parameter MetaDataLength</li> <li>• Harmonization with TR_Methodology</li> <li>• Added "origin" attribute to the EcucContainerDef</li> <li>• Adapted CDD configuration to allow the configuration of the CDD interface type (IF/TP)</li> <li>• Adapted the upper limit of PduLength parameter</li> <li>• Stereotyped EcucChoiceReferenceDef.destination and EcucSymbolicNameReferenceDef.destination with atpUriDef</li> </ul>
2013-03-15	4.1.1	AUTOSAR Administration	<ul style="list-style-type: none"> <li>• Description of the variant handling approach to cope with PreCompile, Link and Post-Build Configuration parameters as alternative to the usage of multiple configuration containers</li> <li>• Made the CDD configuration postBuildConfigurable</li> <li>• Updated sorting criteria for EcucContainerValues</li> <li>• Extended CDD configuration with SoAd interaction</li> <li>• Clarified the production error configuration</li> <li>• The destination of EcucReferenceDef and EcucChoiceReferenceDef is changed to EcucContainerDef</li> </ul>

			<ul style="list-style-type: none"> <li>• Extended the Ecu Query Language to describe configuration validity rules</li> <li>• Added apiServicePrefix attribute to EcucModuleDef</li> <li>• Added EcucPartitionBswModuleExecution and EcucPartitionBswModuleDistinguishedPartition</li> <li>• Updated section about the conversion of time parameters of main functions to ticks</li> <li>• Added EcucCoreDefinition to Ecuc module</li> </ul>
2011-12-22	4.0.3	AUTOSAR Administration	<ul style="list-style-type: none"> <li>• ecuc_sws_5001 removed.</li> <li>• Clarified modeling of destinationType and destinationContext.</li> <li>• Clarified scope of parameters.</li> <li>• Clarified postBuildChangeable and multipleConfigurationContainer.</li> <li>• Added annotation to EcucAbstractReferenceValue.</li> <li>• Updated semantics of definitionRef and introduced the term "pure VSMD"</li> <li>• Clarification of PostBuildSelectable, PostBuildLoadable in VSMD</li> <li>• Set configuration class affection support to deprecated</li> <li>• Support for ordering of EcucParameters and EcucReferences</li> <li>• Reworked CDD configuration to reflect the direction of the communication</li> <li>• Clarified usage of symbolic name references</li> </ul>

2011-04-15	4.0.2	AUTOSAR Administration	<ul style="list-style-type: none"> <li>• Updated "refvalue" function requirements</li> <li>• Added requirement sws6045</li> <li>• Changed specification of PduLength parameter from bits to bytes</li> <li>• Added attribute "origin" to EcucEnumerationParamDef</li> <li>• Added "Template Glossary" to Appendix</li> <li>• Added "Rules for navigating in Ecu Configuration Artifacts" chapter</li> <li>• Removed restriction on hex-representation of integers</li> <li>• Updated description of refinedModuleDef within class ModuleDef</li> <li>• Changed calculation language key words to lower case</li> <li>• Changed structure of EcucQuery and EcucQueryExpression</li> <li>• Added section on Communication Channel ID</li> <li>• Removed section on EcucMemoryMappingCollection</li> <li>• Removed "annotation" from "EcucContainerValue"</li> </ul>
2009-12-18	4.0.1	AUTOSAR Administration	<ul style="list-style-type: none"> <li>• Implemented Variant Handling concept</li> <li>• Implemented Calculation Formula concept</li> <li>• Reworked Parameter Value representation</li> <li>• Reworked Service Component Methodology chapter</li> <li>• Updated rules for deriving VSMD from StMD</li> <li>• Implemented Documentation support concept</li> <li>• Implemented support for existence dependence of ECUC Parameter Definition elements</li> <li>• Added "Clock Tree Configuration" chapter</li> <li>• Added "CDD module" chapter</li> </ul>

2009-02-04	3.1.2	AUTOSAR Administration	<ul style="list-style-type: none"> <li>Fixed foreign reference to PduToFrameMapping</li> </ul>
2008-08-13	3.1.1	AUTOSAR Administration	<ul style="list-style-type: none"> <li>Added reference from Container to ContainerDef.</li> <li>Removed reference from Container to ParamConfContainerDef.</li> </ul>
2007-12-21	3.0.1	AUTOSAR Administration	<ul style="list-style-type: none"> <li>Changed representation of a ChoiceContainerDef in an ECU Configuration Description</li> <li>Moved sections from "ECU Configuration Parameter Definition" into the "Specification of ECU Configuration" (COM-Stack Configuration Patterns)</li> <li>Updated interaction of ECU Configuration with BSW Module Description</li> <li>Added specification items which define what is allowed when creating a Vendor Specific Module Definition (VSMD)</li> <li>Correction of "InstanceParamRef" definition in ECU Configuration Specification</li> <li>Refined the available character set of calculationFormula</li> <li>Added clarification about the usage of ADMIN-DATA to track version information</li> <li>Document meta information extended</li> <li>Small layout adaptations made</li> </ul>
2007-01-24	2.1.15	AUTOSAR Administration	<ul style="list-style-type: none"> <li>"Advice for users" revised</li> <li>Legal disclaimer revised</li> </ul>
2006-11-28	2.1	AUTOSAR Administration	<ul style="list-style-type: none"> <li>Methodology chapter revised (incl. introduction of support for AUTOSAR Services)</li> <li>Added EcucElement, EcuSwComposition, configuration class affection, LinkerSymbolDef and LinkerSymbolValue to the metamodel</li> <li>Support for multiple configuration sets added</li> <li>Legal disclaimer revised</li> </ul>

2006-05-16	2.0	AUTOSAR Administration	Initial Release
------------	-----	---------------------------	-----------------

## Disclaimer

This work (specification and/or software implementation) and the material contained in it, as released by AUTOSAR, is for the purpose of information only. AUTOSAR and the companies that have contributed to it shall not be liable for any use of the work.

The material contained in this work is protected by copyright and other types of intellectual property rights. The commercial exploitation of the material contained in this work requires a license to such intellectual property rights.

This work may be utilized or reproduced without any modification, in any form or by any means, for informational purposes only. For any other purpose, no part of the work may be utilized or reproduced, in any form or by any means, without permission in writing from the publisher.

The work has been developed for automotive applications only. It has neither been developed, nor tested for non-automotive applications.

The word AUTOSAR and the AUTOSAR logo are registered trademarks.



## Table of Contents

1	Introduction	15
1.1	Abbreviations	18
1.2	Document Conventions	19
1.3	Binding Times of Constraints	20
1.4	Requirements Tracing	21
2	Configuration Metamodel	23
2.1	Introduction	23
2.2	ECU Configuration Template Structure	23
2.3	ECU Configuration Parameter Definition Metamodel	27
2.3.1	ECU Configuration Parameter Definition top-level structure	27
2.3.1.1	Usage of the Admin Data	29
2.3.1.2	Life Cycle definition	30
2.3.1.3	Documentation Support	32
2.3.2	ECU Configuration Module Definition	34
2.3.3	Container Definition	38
2.3.3.1	Choice Container Definition	43
2.3.4	Common Configuration Elements	46
2.3.4.1	Variant Handling	46
2.3.4.2	Configuration Multiplicity	46
2.3.4.3	Common Configuration Attributes	49
2.3.5	Parameter Definition	56
2.3.5.1	Boolean Type	59
2.3.5.2	Integer Type	60
2.3.5.3	Float Type	61
2.3.5.4	String Parameter	63
2.3.5.5	Linker Symbol Parameter	65
2.3.5.6	Function Name Parameter	66
2.3.5.7	Enumeration Parameter	66
2.3.5.8	Enumeration Literal Definition	67
2.3.5.9	AddInfo	69
2.3.6	References in Parameter Definition	69
2.3.6.1	Reference	72
2.3.6.2	Choice Reference	73
2.3.6.3	Foreign Reference	75
2.3.6.4	Instance Reference	76
2.3.6.5	Symbolic Name Reference	79
2.3.6.6	Uri Reference	81
2.3.7	Derived Parameter Specification	87
2.3.7.1	Derived Parameter Calculation Formula	88
2.3.7.2	Restrictions on Configuration Class of Derived Parameters	99
2.3.8	Existence dependence of ECUC Parameter Definition elements	99
2.3.9	Validation conditions	103

2.4	ECU Configuration Value Metamodel	105
2.4.1	ECU Configuration Value Top-Level Structure	105
2.4.2	Module Configurations	107
2.4.2.1	Splitable ModuleConfiguration	113
2.4.3	Parameter Container Description	117
2.4.3.1	Choice Containers	121
2.4.4	Parameter Values	123
2.4.4.1	Textual Parameter Value	126
2.4.4.2	Numerical Parameter Value	128
2.4.4.3	AddInfo Parameter Value	129
2.4.5	References in the ECU Configuration Metamodel	130
2.4.5.1	Instance Reference Values	134
2.4.5.2	Representation of Symbolic Names	136
2.4.5.3	Rules for references in the ECUC Parameter Value description	142
2.4.6	Derived Parameters in an ECU Configuration Description	144
2.4.7	Using Variant Handling to Cope with Several Binding Times in the ECU Configuration Value Description	146
2.4.7.1	Example of ECU configuration using Variant Handling	147
3	ECU Configuration Parameter Definition SWS implications	155
3.1	Formalization aspects	155
3.1.1	ECU Configuration Parameter Definition table	156
3.2	AUTOSAR Stack Overview	158
3.3	Virtual Module EcuC	164
3.3.1	Hardware description	165
3.3.2	Definition of Partitions	166
3.3.3	PostBuild Variants	171
3.3.4	Variation Resolver Description	173
3.3.5	UnitGroup Assignment	175
3.3.6	Definition of Pdus	176
3.3.7	Pdu Meta-Data	184
3.4	COM-Stack configuration	187
3.4.1	Handle IDs	187
3.4.1.1	Handle ID concept	187
3.4.1.2	Definition of Handle IDs	188
3.4.1.3	Agreement on Handle IDs	190
3.4.1.4	Handle IDs with symbolic names	191
3.4.2	Configuration examples for the Pdu Router	192
3.4.2.1	Tx from Com to CanIf	193
3.4.2.2	Rx from CanIf to Com	194
3.4.2.3	Gateway from CanIf to FrIf	195
3.4.3	Communication Channel IDs	195
3.5	CDD module	196
3.5.1	Pdu Router	200

3.5.2	COM Interface modules . . . . .	208
3.5.3	Communication Manager . . . . .	210
3.5.4	Generic Network Management . . . . .	211
3.5.5	Socket Adaptor . . . . .	212
3.5.6	J1939Rm . . . . .	216
3.5.7	Global Time Synchronization . . . . .	217
3.6	EcuM configuration to initialize post-build capable BSW Modules . . . . .	221
3.7	Optional reporting of Production Errors and Extended Production Errors . . . . .	221
3.8	Converting time parameters of main functions to ticks . . . . .	221
3.9	Clock Tree Configuration . . . . .	222
4	Rules to follow in different configuration activities . . . . .	225
4.1	Deriving vendor specific module definitions from standardized module definitions . . . . .	225
4.2	Rules for building the Base ECU configuration . . . . .	238
4.3	Rules for navigating in Ecu Configuration Artifacts . . . . .	240
4.4	Post-build Time Consistency . . . . .	240
A	Possible Implementations for the Configuration Steps . . . . .	242
A.1	Alternative Approaches . . . . .	242
A.1.1	Alternative Configuration Editor Approaches . . . . .	242
A.1.1.1	Custom Editors (Informative) . . . . .	243
A.1.1.2	Generic Tools (Informative) . . . . .	244
A.1.1.3	Tools Framework (Informative) . . . . .	245
A.1.2	Alternative Generation Approaches . . . . .	245
B	AUTOSAR Service Components . . . . .	247
C	Glossary . . . . .	249
D	Change History . . . . .	253
D.1	Change History between AUTOSAR R4.0.1 against R3.1.5 . . . . .	253
D.1.1	Renamed Meta-Model Elements for AUTOSAR Release 4.0 . . . . .	253
D.1.2	Deleted SWS Items . . . . .	253
D.1.3	Changed SWS Items . . . . .	254
D.1.4	Added SWS Items . . . . .	254
D.2	Change History between AUTOSAR R4.0.2 against R4.0.1 . . . . .	256
D.2.1	Changed SWS Items . . . . .	256
D.2.2	Added SWS Items . . . . .	256
D.3	Change History between AUTOSAR R4.0.3 against R4.0.2 . . . . .	256
D.3.1	Deleted SWS Items . . . . .	256
D.3.2	Changed SWS Items . . . . .	257
D.3.3	Added SWS Items . . . . .	257
D.3.4	Added Constraints . . . . .	258
D.4	Change History between AUTOSAR R4.1.1 against R4.0.3 . . . . .	258
D.4.1	Deleted SWS Items . . . . .	258
D.4.2	Changed SWS Items . . . . .	258

D.4.3	Added SWS Items	258
D.4.4	Added Constraints	259
D.5	Change History between AUTOSAR R4.1.2 against R4.1.1	260
D.5.1	Deleted SWS Items	260
D.5.2	Changed SWS Items	260
D.5.3	Added SWS Items	260
D.6	Change History between AUTOSAR R4.1.3 against R4.1.2	261
D.6.1	Deleted SWS Items	261
D.6.2	Changed SWS Items	261
D.6.3	Added SWS Items	261
D.6.4	Added Constraints	261
D.7	Change History between AUTOSAR R4.2.1 against R4.1.3	261
D.7.1	Added Traceables in 4.2.1	261
D.7.2	Changed Traceables in 4.2.1	263
D.7.3	Deleted Traceables in 4.2.1	264
D.7.4	Added Constraints in 4.2.1	265
D.7.5	Changed Constraints in 4.2.1	265
D.7.6	Deleted Constraints in 4.2.1	265
D.8	Change History between AUTOSAR R4.2.2 against R4.2.1	266
D.8.1	Added Traceables in 4.2.2	266
D.8.2	Changed Traceables in 4.2.2	266
D.8.3	Deleted Traceables in 4.2.2	266
D.8.4	Added Constraints in 4.2.2	266
D.8.5	Changed Constraints in 4.2.2	267
D.8.6	Deleted Constraints in 4.2.2	267
D.9	Change History between AUTOSAR R4.3.0 against R4.2.2	267
D.9.1	Added Traceables in 4.3.0	267
D.9.2	Changed Traceables in 4.3.0	267
D.9.3	Deleted Traceables in 4.3.0	267
D.9.4	Added Constraints in 4.3.0	268
D.9.5	Changed Constraints in 4.3.0	268
D.9.6	Deleted Constraints in 4.3.0	268
D.10	Change History between AUTOSAR R4.3.0 against R4.3.1	268
D.10.1	Added Traceables in 4.3.1	268
D.10.2	Changed Traceables in 4.3.1	269
D.10.3	Deleted Traceables in 4.3.1	269
D.10.4	Added Constraints in 4.3.1	269
D.10.5	Changed Constraints in 4.3.1	269
D.10.6	Deleted Constraints in 4.3.1	269
D.11	Change History between AUTOSAR R4.3.1 against R4.4.0	269
D.11.1	Added Traceables in 4.4.0	269
D.11.2	Changed Traceables in 4.4.0	270
D.11.3	Deleted Traceables in 4.4.0	270
D.11.4	Added Constraints in 4.4.0	270
D.11.5	Changed Constraints in 4.4.0	270
D.11.6	Deleted Constraints in 4.4.0	271

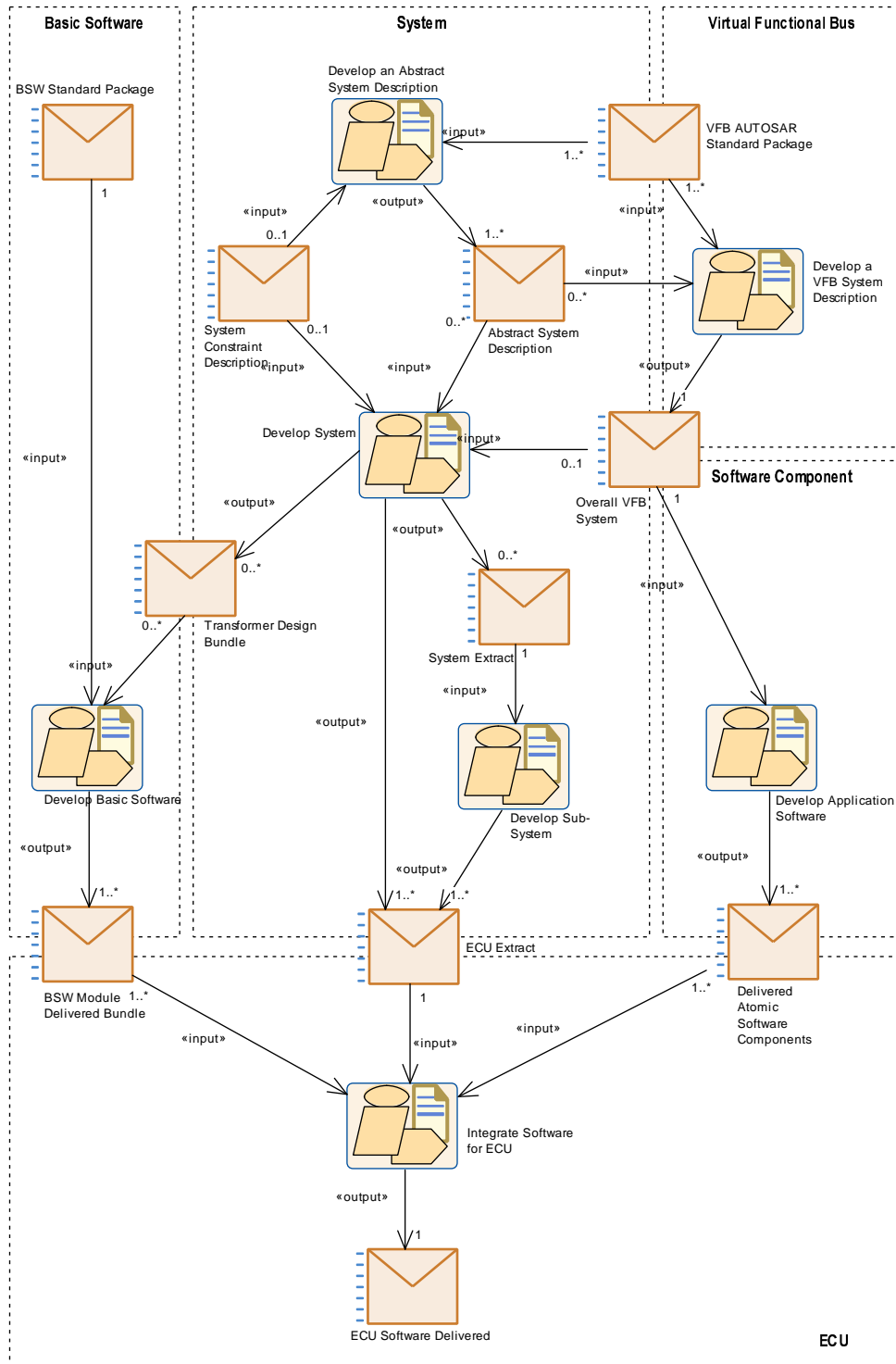
D.12	Change History between AUTOSAR R4.4.0 against R19-11	271
D.12.1	Added Traceables in 19-11	271
D.12.2	Changed Traceables in 19-11	271
D.12.3	Deleted Traceables in 19-11	272
D.12.4	Added Constraints in 19-11	272
D.12.5	Changed Constraints in 19-11	272
D.12.6	Deleted Constraints in 19-11	272
D.13	Change History between AUTOSAR R19-11 against R20-11	272
D.13.1	Added Traceables in R20-11	272
D.13.2	Changed Traceables in R20-11	272
D.13.3	Deleted Traceables in R20-11	273
D.13.4	Added Constraints in R20-11	273
D.13.5	Changed Constraints in R20-11	274
D.13.6	Deleted Constraints in R20-11	274
D.14	Change History between AUTOSAR R20-11 against R21-11	274
D.14.1	Added Traceables in R21-11	274
D.14.2	Changed Traceables in R21-11	274
D.14.3	Deleted Traceables in R21-11	275
D.14.4	Added Constraints in R21-11	275
D.14.5	Changed Constraints in R21-11	275
D.14.6	Deleted Constraints in R21-11	275
E	Mentioned Class Tables	276
F	Splitable Elements in the Scope of this Document	304
G	Variation Points in the Scope of this Document	305

## References

- [1] Methodology for Classic Platform  
AUTOSAR\_TR\_Methodology
- [2] System Template  
AUTOSAR\_TPS\_SystemTemplate
- [3] Glossary  
AUTOSAR\_TR\_Glossary
- [4] Standardization Template  
AUTOSAR\_TPS\_StandardizationTemplate
- [5] Requirements on ECU Configuration  
AUTOSAR\_RS\_ECUConfiguration
- [6] Generic Structure Template  
AUTOSAR\_TPS\_GenericStructureTemplate
- [7] AUTOSAR XML Schema Production Rules  
AUTOSAR\_TPS\_XMLSchemaProductionRules
- [8] Specification of ECU Configuration Parameters (XML)  
AUTOSAR\_MOD\_ECUConfigurationParameters
- [9] IEEE standard for radix-independent floating-point arithmetic  
(ANSI/IEEE Std 854-1987)
- [10] Meta Model  
AUTOSAR\_MMOD\_MetaModel
- [11] Meta Model-generated XML Schema  
AUTOSAR\_MMOD\_XMLSchema
- [12] Software Component Template  
AUTOSAR\_TPS\_SoftwareComponentTemplate
- [13] List of Basic Software Modules  
AUTOSAR\_TR\_BSWModuleList
- [14] Layered Software Architecture  
AUTOSAR\_EXP\_LayeredSoftwareArchitecture
- [15] Software Process Engineering Meta-Model Specification  
<http://www.omg.org/spec/SPEM/2.0/>

# 1 Introduction

According to the AUTOSAR Methodology (see figure 1.1) the configuration process is a major part of the ECU software integration that is represented by the activity *Integrate Software for ECU*.

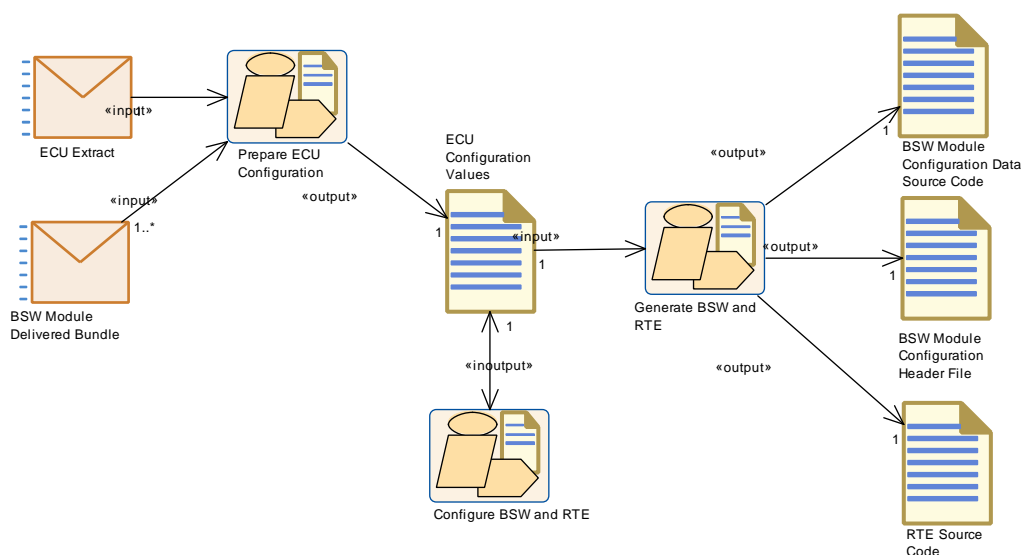


**Figure 1.1: AUTOSAR Methodology Overview (from [1])**

The configuration process of an ECU starts with the splitting of the System Description into several descriptions, whereas each contains all information about one single ECU. In figure 1.1 the artifact `System Description` is hidden in the activity `Develop System`. The creation of an `Ecu Extract` is described in detail in the System Template specification [2].

The `Ecu Extract` and the `BSW Module Delivered Bundle` are the inputs for the ECU configuration step. This is also visible in figure 1.2 where the ECU configuration is described by the activities `Prepare ECU Configuration` and `Configure BSW and RTE`.

A detailed description about this activities is given in the AUTOSAR Methodology [1], chapter 2.7.



**Figure 1.2: Ecu Configuration Overview (from [1])**

Within the ECU Configuration process each single module of the AUTOSAR Architecture can be configured for the special needs of this ECU. Because of a quite complex AUTOSAR Architecture, modules and interdependencies between the modules, tool-support is required: AUTOSAR ECU Configuration Editor(s).

The tool strategy and tooling details for the ECU Configuration are out of scope of this specification. Nevertheless tools need the knowledge about ECU Configuration Parameters and their constraints such as configuration class, value range, multiplicities etc. This description is the input for the tools. The description of configuration parameters is called ECU Configuration Parameter Definition and described in detail in this specification (chapter 2.3).

To make sure, that all tools are using the same output-format within the configured values of the parameters, the ECU Configuration Value description is also part of this specification and described in detail later on (chapter 2.4). The ECU Configuration Value description may be on one hand the input format for other configuration tools (within a tool-chain of several configuration editors) and on the other hand it is the basis



of generators. The configured parameters are generated into ECU executables. This is the last step of the configuration process and again out of scope of this specification.

## 1.1 Abbreviations

This section describes abbreviations that are specific to the ECU Configuration Specification and that are not part of the official AUTOSAR Glossary [3].

Following abbreviations are mentioned that are specifically used in this specification:

<i>Abbreviation</i>	<i>meaning</i>
ECUC	ECU Configuration
ECUC Value description	ECU Configuration Value Description
ECUC ParamDef	ECU Configuration Parameter Definition
ECUC Value	ECU Configuration Value
StMD	Standardized Module Definition
VSMD	Vendor Specific Module Definition

**Table 1.1: Abbreviations used in the scope of this Document**

## 1.2 Document Conventions

Technical terms are typeset in mono spaced font, e.g. `PortPrototype`. As a general rule, plural forms of technical terms are created by adding "s" to the singular form, e.g. `PortPrototypes`. By this means the document resembles terminology used in the AUTOSAR XML Schema.

This document contains constraints in textual form that are distinguished from the rest of the text by a unique numerical constraint ID, a headline, and the actual constraint text starting after the `[` character and terminated by the `]` character.

The purpose of these constraints is to literally constrain the interpretation of the AUTOSAR meta-model such that it is possible to detect violations of the standardized behavior implemented in an instance of the meta-model (i.e. on M1 level).

Makers of AUTOSAR tools are encouraged to add the numerical ID of a constraint that corresponds to an M1 modeling issue as part of the diagnostic message issued by the tool.

The attributes of the classes introduced in this document are listed in form of class tables. They have the form shown in the example of the top-level element AUTOSAR:

Please note that constraints are not supposed to be enforceable at any given time in an AUTOSAR workflow. During the development of a model, constraints may legitimately be violated because an incomplete model will obviously show inconsistencies.

However, at specific points in the workflow, constraints shall be enforced as a safeguard against misconfiguration.

The points in the workflow where constraints shall be enforced, sometimes also known as the "binding time" of the constraint, are different for each model category, e.g. on the classic platform, the constraints defined for software-components are typically enforced prior to the generation of the RTE while the constraints against the definition of an Ecu extract shall be applied when the Ecu configuration for the Com stack is created.

For each document, possible binding times of constraints are defined and the binding times are typically mentioned in the constraint themselves to give a proper orientation for implementers of AUTOSAR authoring tools.

Let `AUTOSAR` be an example of a typical class table. The first rows in the table have the following meaning:

**Class:** The name of the class as defined in the UML model.

**Package:** The UML package the class is defined in. This is only listed to help locating the class in the overall meta model.

**Note:** The comment the modeler gave for the class (class note). Stereotypes and UML tags of the class are also denoted here.

**Base Classes:** If applicable, the list of direct base classes.

The headers in the table have the following meaning:

**Attribute:** The name of an attribute of the class. Note that AUTOSAR does not distinguish between class attributes and owned association ends.

**Type:** The type of an attribute of the class.

**Mul.:** The assigned multiplicity of the attribute, i.e. how many instances of the given data type are associated with the attribute.

**Kind:** Specifies, whether the attribute is aggregated in the class (*aggr* aggregation), an UML attribute in the class (*attr* primitive attribute), or just referenced by it (*ref* reference). Instance references are also indicated (*iref* instance reference) in this field.

**Note:** The comment the modeler gave for the class attribute (role note). Stereotypes and UML tags of the class are also denoted here.

Please note that the chapters that start with a letter instead of a numerical value represent the appendix of the document. The purpose of the appendix is to support the explanation of certain aspects of the document and does not represent binding conventions of the standard.

The verbal forms for the expression of obligation specified in [TPS\_STDT\_00053] shall be used to indicate requirements, see Standardization Template, chapter Support for Traceability ([4]).

The representation of requirements in AUTOSAR documents follows the table specified in [TPS\_STDT\_00078], see Standardization Template, chapter Support for Traceability ([4]).

### 1.3 Binding Times of Constraints

Constraints in this document have different actual binding times. Some parts of the document are considered when defining a ECU Configuration Parameter Definition (either a `STANDARDIZED_MODULE_DEFINITION` or a `VENDOR_SPECIFIC_MODULE_DEFINITION`). In such cases the binding time is described as "when the ECU Configuration Parameter definition is complete".

Another binding time considers the time when the ECU Configuration Values are used to generate code. In such cases the binding time is described as "at code generation time".

## 1.4 Requirements Tracing

The following table references the requirements specified in [5] and links to the fulfillment of these.

Requirement	Description	Satisfied by
[RS_ECUC_00002]	Support of vendor-specific ECU Configuration Parameters	<a href="#">[TPS_ECUC_01001]</a> <a href="#">[TPS_ECUC_01011]</a> <a href="#">[TPS_ECUC_01013]</a> <a href="#">[TPS_ECUC_01014]</a> <a href="#">[TPS_ECUC_01015]</a> <a href="#">[TPS_ECUC_05002]</a> <a href="#">[TPS_ECUC_05003]</a> <a href="#">[TPS_ECUC_06007]</a>
[RS_ECUC_00008]	Post-build time configuration of BSW	<a href="#">[TPS_ECUC_02019]</a>
[RS_ECUC_00012]	One description mechanism for different configuration classes	<a href="#">[TPS_ECUC_02016]</a>
[RS_ECUC_00015]	Configuration of multiple instances of BSW modules	<a href="#">[TPS_ECUC_02008]</a> <a href="#">[TPS_ECUC_02059]</a>
[RS_ECUC_00032]	ECU Configuration Description shall be the root for the whole configuration information of an ECU	<a href="#">[TPS_ECUC_02003]</a>
[RS_ECUC_00043]	Duplication free description	<a href="#">[TPS_ECUC_02124]</a>
[RS_ECUC_00046]	Support definition of configuration class	<a href="#">[TPS_ECUC_02016]</a>
[RS_ECUC_00047]	Pre-compile time configuration of BSW	<a href="#">[TPS_ECUC_02017]</a>
[RS_ECUC_00048]	Link time configuration of BSW	<a href="#">[TPS_ECUC_02018]</a>
[RS_ECUC_00049]	ECU Configuration description shall be tool process-able	<a href="#">[TPS_ECUC_02001]</a>
[RS_ECUC_00050]	Specify ECU Configuration Parameter Definition	<a href="#">[TPS_ECUC_02065]</a> <a href="#">[TPS_ECUC_06087]</a>
[RS_ECUC_00055]	Support standardization of mandatory and optional configuration parameters	<a href="#">[TPS_ECUC_02008]</a> <a href="#">[TPS_ECUC_02009]</a> <a href="#">[TPS_ECUC_03010]</a> <a href="#">[TPS_ECUC_03011]</a> <a href="#">[TPS_ECUC_03030]</a> <a href="#">[TPS_ECUC_06007]</a>
[RS_ECUC_00065]	Development according to the AUTOSAR Generic Structure Template document	<a href="#">[TPS_ECUC_02000]</a>
[RS_ECUC_00066]	Transformation of ECUC model according to the AUTOSAR XML Schema Production Rules	<a href="#">[TPS_ECUC_02001]</a>
[RS_ECUC_00070]	Support mandatory and optional containers	<a href="#">[TPS_ECUC_02008]</a> <a href="#">[TPS_ECUC_02009]</a> <a href="#">[TPS_ECUC_06007]</a>
[RS_ECUC_00071]	Support for Generic Configuration Editor	<a href="#">[TPS_ECUC_02124]</a>
[RS_ECUC_00072]	Support for referencing from dependent containers	<a href="#">[TPS_ECUC_02039]</a> <a href="#">[TPS_ECUC_03027]</a> <a href="#">[TPS_ECUC_03033]</a>
[RS_ECUC_00073]	Support Service Configuration of AUTOSAR SW Components	<a href="#">[TPS_ECUC_02087]</a>
[RS_ECUC_00074]	Support Sequential ECU Configuration	<a href="#">[TPS_ECUC_02124]</a>
[RS_ECUC_00076]	Support the configuration of which AUTOSAR Services are available on a specific ECU	<a href="#">[TPS_ECUC_06014]</a>
[RS_ECUC_00078]	Variable existence of container on value side	<a href="#">[TPS_ECUC_02119]</a> <a href="#">[TPS_ECUC_02120]</a>
[RS_ECUC_00079]	Variable existence of value	<a href="#">[TPS_ECUC_02121]</a> <a href="#">[TPS_ECUC_02122]</a> <a href="#">[TPS_ECUC_02141]</a>



△

Requirement	Description	Satisfied by
[RS_ECUC_00080]	Variable value	[TPS_ECUC_02142]
[RS_ECUC_00082]	Variable lower and upper multiplicity in ECU Configuration Parameter definition	[TPS_ECUC_02110] [TPS_ECUC_06009] [TPS_ECUC_06010] [TPS_ECUC_06013] [TPS_ECUC_06016]
[RS_ECUC_00083]	Variable default value in ECU Configuration Parameter definition	[TPS_ECUC_02111] [TPS_ECUC_02112] [TPS_ECUC_02114] [TPS_ECUC_02115]
[RS_ECUC_00084]	Variable min and max ranges in ECU Configuration Parameter definition	[TPS_ECUC_02116] [TPS_ECUC_02117]
[RS_ECUC_00086]	The TPS_ECUCConfiguration shall provide naming conventions for public symbols.	[TPS_ECUC_06001] [TPS_ECUC_08011]

**Table 1.2: RequirementsTracing**

## 2 Configuration Metamodel

### 2.1 Introduction

AUTOSAR exchange formats are specified using a metamodel based approach. The metamodel for the configuration of ECU artifacts uses an universal description language so that it is possible to specify different kinds of configuration aspects. This is important as it is possible to describe AUTOSAR-standardized and vendor-specific ECU Configuration Parameters with the same set of language elements. This eases the development of tools and introduces the possibility to standardize vendor-specific ECU Configuration Parameters at a later point in time.

In general the configuration language uses containers and actual parameters. Containers are used to group corresponding parameters. Parameters hold the relevant values that configure the specific parts of an ECU. Due to the flexibility that has to be achieved by the configuration language the configuration description is divided into two parts:

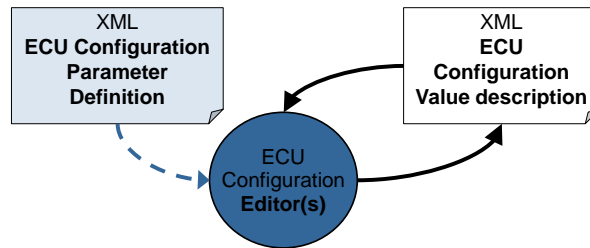
- ECU Configuration Parameter Definition
- ECU Configuration Values

A detailed description of these two parts and their relationships is presented in the following sections.

### 2.2 ECU Configuration Template Structure

In this section the relationships between the different AUTOSAR templates involved in the ECU Configuration are introduced. A template is defining the structure and possible content of an actual description. The concept is open to be implemented in several possible ways, in AUTOSAR XML files have been chosen to be used for the exchange formats. If XML files are used there is no conceptual limit in the number of files making up the description. All the contributing files are virtually merged to build the actual description.

The goal of the ECU Configuration Value Template is to specify an exchange format for the ECU Configuration Values of one ECU. The actual output of ECU Configuration editors is stored in the ECU Configuration Value description, which might be one or several XML files. But the ECU Configuration editors need to know how the content of an ECU Configuration Values should be structured (which parameters are available in which container) and what kind of restrictions are to be respected (e.g. the ECU Configuration Parameter is an integer value in the range between 0 and 255). This is specified in the ECU Configuration Parameter Definition which is also an XML file. The relationship between the two file types is shown in figure [2.1](#).



**Figure 2.1: Parameter Definition and ECU Configuration Value files**

For the ECU Configuration editors there are basically two possible approaches how to implement these definitions. Either the ECU Configuration Parameter Definition is read and interpreted directly from the XML file or the defined structures are hard-coded into the tool<sup>1</sup>.

For the development of the ECU Configuration Parameter Definition and the ECU Configuration Value description a model-based approach has been chosen which already has been used during the development of other AUTOSAR template formats.

The main approach is to use a subset of UML to graphically model the desired entities and their relationships. Then, in a generation step, the actual XML formats are automatically generated out of the model.

**[TPS\_ECUC\_02000] Modeling of ECU Configuration Value and ECU Configuration Parameter Definition metamodels** [ The modeling of the ECU Configuration Value and ECU Configuration Parameter Definition metamodels is done according to the Generic Structure Template [6].] ([RS\\_ECUC\\_00065](#))

Please note that the Generic Structure Template [6] contains some fundamental infrastructure meta-classes and common patterns and provides details about:

- Autosar Top level structure,
- Commonly used metaclasses and primitives
- Variant Handling
- Documentation

**[TPS\_ECUC\_02001] Transformation of the ECU Configuration Value and ECU Configuration Parameter Definition metamodels to schema definitions** [ The transformation of the ECU Configuration Value and ECU Configuration Parameter Definition metamodels to schema definitions is done according to the XML Schema Production Rules [7].] ([RS\\_ECUC\\_00049](#), [RS\\_ECUC\\_00066](#))

Because of these transformation rules there is a given discrepancy between the UML model and the generated XML-Schema names. This also affects this document. The

<sup>1</sup>The advantage of using the interpreter is that changes on the ECU Configuration Parameter Definition are directly available in the tool. But the hard-coded approach allows for more custom user support in the tool



major descriptions will be based on the UML model notations (figures and tables), although the corresponding XML notation might be given for reference purposes.

In this section the application of the modeling approach for the ECU Configuration is described.

AUTOSAR uses the UML metamodel (M2-level) to describe the classes and objects that may be used in an AUTOSAR-compliant system. These metamodel elements may be used in an application model (M1-level) to describe the content of a real vehicle. ECU Configuration is a part of the AUTOSAR standard so the elements of ECU Configuration Description shall be described in the UML metamodel at M2-level. The (M2) metamodel has therefore been populated with UML descriptions from which ECU Configuration Parameter models may be built.

With M2 definitions in place, it is possible to create AUTOSAR-conforming models of real application ECU Configuration Parameters (an ECU Configuration Parameter Definition Model) at M1-level. Certain aspects of real application configurations are already defined: BSW Modules have standard interfaces and configuration requirements. These 'real' configuration parameters have therefore already been modeled at M1-level for each defined BSW Module. These are described in detail in the SWS documents.

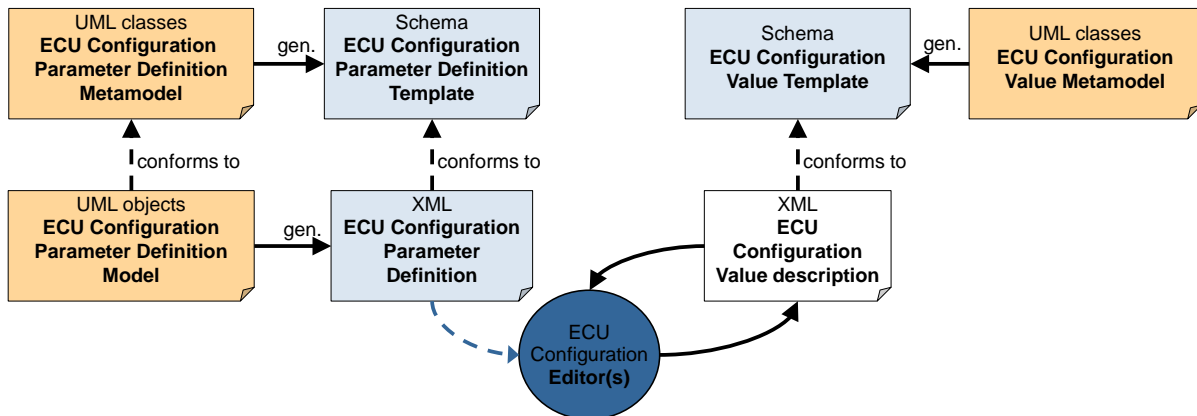
XML has been chosen as the technology that will be used by AUTOSAR-compliant tools in order to define and share information during an AUTOSAR-compliant system development. It shall therefore be possible to transform the UML Configuration Parameter Definition Model (M1-level) into an XML Configuration Parameter Definition so that it may be used by ECU Configuration tools. This is the way that the tool gets a definition of exactly which ECU Configuration Parameters are available and how they may be configured. The XML Schema Production Rules [7] describes how the UML metamodel (M2-level) may be transformed into a schema that describes the format of XML to contain model elements.

This same formalization is also true for the ECU Configuration Parameter Definition Metamodel elements on M2-level: the XML Schema Production Rules dictate how ECU Configuration Parameter Definition elements will generate a schema to hold ECU Configuration Parameter Model (M1-level) elements in an XML ECU Configuration Parameter Definition, that can then be interpreted by ECU Configuration tools.

ECU Configuration editors allow a system designer to set ECU Configuration Parameter Values for their particular application. The actual values are then stored in an ECU Configuration Value description that conforms to the template described in the UML.

An ECU Configuration Value description is an XML file that conforms to an AUTOSAR schema called an ECU Configuration Value Template. The template in turn is an AUTOSAR standard defined by placing ECU Configuration Value Template elements into the UML Meta-Model (M2-level) such that the schema (the ECU Configuration Value Template) can be generated (using the Formalization Guide rules).

There are three different parts involved in the development of the ECU Configuration: UML models, Schema and XML content files. The overview is shown in figure 2.2.



**Figure 2.2: Relationship between UML models and XML files**

The following section describes one way to define ECU Configuration Parameter definitions. Other ways of defining and maintaining of ECU Configuration Parameter definitions are also possible.

The ECU Configuration Parameter Definition Model is used to specify the ECU Configuration Parameter Definition. This is done using object diagrams (this is the M1 level of metamodeling) with special semantics defined in section 2.3. What kind of UML elements are allowed in the ECU Configuration Parameter Definition Model is defined in the ECU Configuration Parameter Definition Metamodel which is conforming to the Generic Structure Template [6]. The definition is done using UML class diagrams (which is done on M2 level of metamodeling).

Out of the ECU Configuration Parameter Definition Metamodel a schema<sup>2</sup> is generated and the generated ECU Configuration Parameter Definition XML file has to conform to this schema. Vendor-specific ECU Configuration Parameter Definitions need to conform to this schema as well.

The ECU Configuration Value XML file needs to conform to the ECU Configuration Value Template schema which itself is generated out of the ECU Configuration Value Metamodel specified in UML class diagrams as well.

In the next section the ECU Configuration Parameter Definition Metamodel and its application toward the ECU Configuration Parameter Definition Model is described.

In the following figures and tables the names from the UML model are shown. In the generated XML-Schema the names may differ based on the XML Schema Production Rules [7]. For instance, the attribute `shortName` will become `SHORT-NAME` in the XML-Schema.

<sup>2</sup>Whether a DTD or an XML-Schema is used is not relevant for this explanation and is left to the formalization strategy defined in [7].

## 2.3 ECU Configuration Parameter Definition Metamodel

The two major building blocks for the specification of ECU Configuration Parameter Definitions are containers and parameters/references. With the ability to establish relationships between containers and parameters and the means to specify references, the definition of parameters has enough power for the needs of the ECU Configuration.

### 2.3.1 ECU Configuration Parameter Definition top-level structure

The definition of each Software Module's<sup>3</sup> configuration has at the top level the structure shown in figure 2.3. For an overview of the complete ECU Configuration top level structure please refer to chapter 2.4.1.

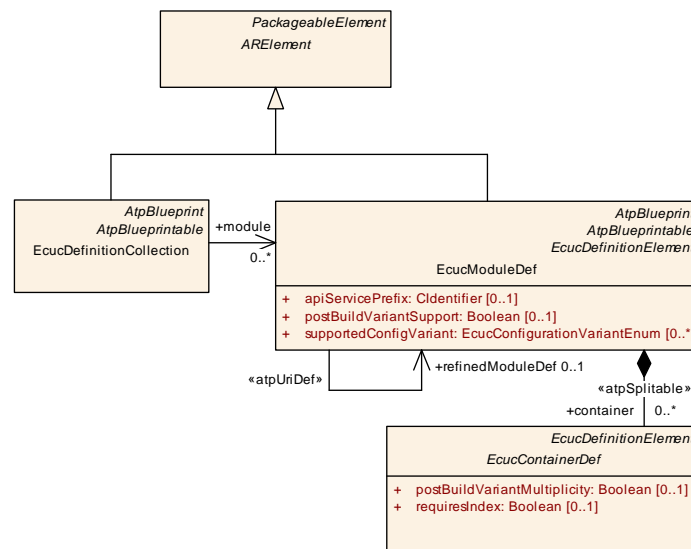


Figure 2.3: ECU Configuration Parameter Definition top-level structure

**[TPS\_ECUC\_02002] Generic structure of all AUTOSAR templates** [ The generic structure of all AUTOSAR templates is described in detail in the AUTOSAR Generic Structure Template [6]. ] ()

**[TPS\_ECUC\_02130] Standardized Module Definition package structure** [ The Standardized Module Definition (StMD) as delivered by AUTOSAR [8] shall be provided inside the package structure /AUTOSAR/EcucDefs/. ] ()

**[TPS\_ECUC\_06070] Sorting of Ecu Configuration Parameter Definitions** [ Ecu Configuration Parameter Definitions shall be sorted alphabetically. ] ()

**[TPS\_ECUC\_02003] EcucDefinitionCollection class** [ First ECU Configuration specific class is the EcucDefinitionCollection which inherits from AREle-

<sup>3</sup>A Software Module might be Basic Software, RTE, Application Software Component or Complex Driver; see AUTOSAR Glossary [3]. The approach of Ecu configuration may be applied to non-standardized AUTOSAR Software modules (Application Software Component or Complex Driver) using the Vendor Specific Module Definition.

ment. Through this inheritance the `EcucDefinitionCollection` can be part of an AUTOSAR `ARPackage` and thus part of an AUTOSAR description.]([RS\\_ECUC\\_00032](#))

**[TPS\_ECUC\_02149] Existence of `EcucDefinitionCollection.module`** [ An `EcucDefinitionCollection` without any references to `EcucModuleDef` has no effect on the Ecu configuration and should not occur **when the ECU Configuration Parameter definition is complete.**]([\(\)](#))

**[TPS\_ECUC\_02065] `EcucModuleDef` class** [ The ECU Configuration Parameter Definition of one module is called `EcucModuleDef` and inherits from `ARElement`.]([RS\\_ECUC\\_00050](#))

`ARElement` itself inherits from `PackageableElement`, `Identifiable` and `Referrable` which has two consequences: First, each `Referrable` has to have a machine readable `shortName`. Second, the `Identifiable` introduces the concept of a namespace for the contained `Identifiable` objects, so those objects need to have unique `shortNames` in the scope of that namespace. For additional information about the consequences of being a `Referrable` and `Identifiable` and the additional attributes please refer to the AUTOSAR Generic Structure Template [6].

**[TPS\_ECUC\_02004] `EcucDefinitionCollection` collects all references to individual module configuration definitions** [ The use-case of the `EcucDefinitionCollection` class is to collect all references to individual module configuration definitions of the AUTOSAR ECU Configuration. Therefore the `EcucDefinitionCollection` specifies a reference relationship to the definition of several Software Modules in the `module` attribute.]([\(\)](#))

Please note that it is allowed to have several `EcucDefinitionCollections` to collect the `EcucModuleDefs` based on various criteria e.g. modules from different vendors.

<b>Class</b>	<b>EcucDefinitionCollection</b>			
<b>Package</b>	M2::AUTOSARTemplates::ECUCParameterDefTemplate			
<b>Note</b>	This represents the anchor point of an ECU Configuration Parameter Definition within the AUTOSAR templates structure. <b>Tags:</b> atp.recommendedPackage=EcucDefinitionCollections			
<b>Base</b>	<a href="#">ARElement</a> , <a href="#">ARObject</a> , <a href="#">AtpBlueprint</a> , <a href="#">AtpBlueprintable</a> , <a href="#">CollectableElement</a> , <a href="#">Identifiable</a> , <a href="#">MultilanguageReferrable</a> , <a href="#">PackageableElement</a> , <a href="#">Referrable</a>			
<b>Attribute</b>	<b>Type</b>	<b>Mult.</b>	<b>Kind</b>	<b>Note</b>
module	<a href="#">EcucModuleDef</a>	*	ref	References to the module definitions of individual software modules.

**Table 2.1: EcucDefinitionCollection**

### 2.3.1.1 Usage of the Admin Data

`AdminData` is an attribute of `Identifiable` [6] and can be used to set administrative information for an element (e.g. version information). Such administrative information can be set for the whole ECU Configuration Parameter Definition XML file and for each module definition.

**[TPS\_ECUC\_06004] `AdminData` field in ECU Configuration Parameter Definition XML file** [ An `AdminData` field is required at the beginning of every ECU Configuration Parameter Definition XML file (regardless whether it is the StMD or the VSMD file) to allow the setting of `AdminData` for the whole XML File. ]()

Example 2.1 shows how `AdminData` can be used for the whole ECU Configuration Parameter Definition file. For the files provided by AUTOSAR the `AdminData` shall be filled out with the AUTOSAR release information (Release and Revision number). For the files provided by Vendor the `AdminData` shall be filled out with the Vendor release information.

#### Example 2.1

```
<ADMIN-DATA>
  <DOC-REVISIONS>
    <DOC-REVISION>
      <REVISION-LABEL>optional_file_revision</REVISION-LABEL>
      <ISSUED-BY>AUTOSAR_or_VendorShortName</ISSUED-BY>
      <DATE>optional_file_date</DATE>
    </DOC-REVISION>
  </DOC-REVISIONS>
</ADMIN-DATA>
```

**[TPS\_ECUC\_06005] Usage of `AdminData` on `EcucModuleDef` is mandatory** [For each module definition, the revision of the StMD shall be provided. For the VSMD the AUTOSAR release version and the vendor's own version information shall be provided. The usage of `AdminData` on `EcucModuleDef` is mandatory. ]()

**[TPS\_ECUC\_08053] AUTOSAR release version in VSMD** [In the VSMD the AUTOSAR release version shall be provided in following format:

- `DocRevision.revisionLabel` shall be set to the AUTOSAR release number.
- `DocRevision.issuedBy` shall be set to AUTOSAR.

]()

Example 2.2 shows that there are possibilities to specify several elements for the `AdminData`. The initial one would be provided by AUTOSAR, the additional one is the vendor's information which is based on the AUTOSAR one.

#### Example 2.2

```
<ECUC-MODULE-DEF>
  <SHORT-NAME>Rte</SHORT-NAME>
```

```

<DESC>
  <L-2 L="EN">Configuration Parameter Definition of the RTE</L-2>
</DESC>
<ADMIN-DATA>
  <DOC-REVISIONS>
    <DOC-REVISION>
      <REVISION-LABEL>4.2.1</REVISION-LABEL>
      <ISSUED-BY>AUTOSAR</ISSUED-BY>
      <DATE>2014-10-31</DATE>
    </DOC-REVISION>
    <DOC-REVISION>
      <REVISION-LABEL>15.3.0</REVISION-LABEL>
      <!--predecessor -->
      <REVISION-LABEL-P-1>2.1.1</REVISION-LABEL-P-1>
      <ISSUED-BY>VendorX</ISSUED-BY>
      <DATE>2007-06-21T09:30:00+01:00</DATE>
    </DOC-REVISION>
  </DOC-REVISIONS>
</ADMIN-DATA>
<LOWER-MULTIPLICITY>0</LOWER-MULTIPLICITY>
<UPPER-MULTIPLICITY>1</UPPER-MULTIPLICITY>
<CONTAINERS>
  <!-- ... -->
</CONTAINERS>
</ECUC-MODULE-DEF>
    
```

### 2.3.1.2 Life Cycle definition

AUTOSAR provides support for life cycle handling, defined in the Generic Structure Template [6]. A standardized usage of this approach is defined in the Standardization Template [4].

For the definition of ECU Configuration Parameters there is support in the MetaModel to annotate the life cycle state of each `EcucDefinitionElement`. For the annotation the following tagged value pairs can be used (see example 2.3):

- `atp.Status`
- `atp.StatusComment`
- `atp.StatusRevisionBegin`

#### Example 2.3

```

<LIFE-CYCLE-INFO-SET>
  <SHORT-NAME>AUTOSARParameterDefinition</SHORT-NAME>
  <DEFAULT-LC-STATE-REF DEST="LIFE-CYCLE-STATE">/AUTOSAR/GeneralDefinitions
    /LifeCycleStateDefinitionGroups/AutosarLifeCycleStates/valid</DEFAULT-
    LC-STATE-REF>
  <DEFAULT-PERIOD-BEGIN>
    <AR-RELEASE-VERSION>4.1.1</AR-RELEASE-VERSION>
  </DEFAULT-PERIOD-BEGIN>
    
```

```

<LIFE-CYCLE-INFOS>
  <LIFE-CYCLE-INFO>
    <LC-OBJECT-REF DEST="ECUC-DEFINITION-ELEMENT"/>/AUTOSAR/EcucDefs/EcuC/
      EcucConfigSet/EcucPduCollection/Pdu/SysTPduToFrameMappingRef</LC-
        OBJECT-REF>
    <LC-STATE-REF DEST="LIFE-CYCLE-STATE"/>/AUTOSAR/GeneralDefinitions/
      LifeCycleStateDefinitionGroups/AutosarLifeCycleStates/obsolete</LC-
        -STATE-REF>
    <PERIOD-BEGIN>
      <AR-RELEASE-VERSION>4.1.1</AR-RELEASE-VERSION>
    </PERIOD-BEGIN>
    <REMARK>
      <P>
        <L-1 L="EN">obsolete since R4.1.1</L-1>
      </P>
    </REMARK>
    <USE-INSTEAD-REFS>
      <USE-INSTEAD-REF DEST="ECUC-DEFINITION-ELEMENT"/>/AUTOSAR/EcucDefs/
        EcuC/EcucConfigSet/EcucPduCollection/Pdu/
        SysTPduToFrameTriggeringRef</USE-INSTEAD-REF>
      <USE-INSTEAD-REF DEST="ECUC-DEFINITION-ELEMENT"/>/AUTOSAR/EcucDefs/
        EcuC/EcucConfigSet/EcucPduCollection/Pdu/
        SysTPduToPduTriggeringRef</USE-INSTEAD-REF>
    </USE-INSTEAD-REFS>
  </LIFE-CYCLE-INFO>
</LIFE-CYCLE-INFOS>
<USED-LIFE-CYCLE-STATE-DEFINITION-GROUP-REF DEST="LIFE-CYCLE-STATE-
  DEFINITION-GROUP"/>/AUTOSAR/GeneralDefinitions/
  LifeCycleStateDefinitionGroups/AutosarLifeCycleStates</USED-LIFE-CYCLE-
  -STATE-DEFINITION-GROUP-REF>
</LIFE-CYCLE-INFO-SET>
    
```

If a [EcucParamConfContainerDef](#) in the StMD has the `atp.Status` set to a value then the included aggregation of [parameters](#), [references](#) and [subContainers](#) are allowed to have the `atp.Status` set according to [Table 2.2](#).

There “1” means allowed and “0” means not allowed combination. Please note that the [Table 2.2](#) is only valid for the StMD and not for the VSMD.

Status of EcucParamConfContainerDef	Status of included aggregation			
	draft	valid	obsolete	removed
draft	1	0	1	1
valid	1	1	1	1
obsolete	0	0	1	1
removed	0	0	0	1

**Table 2.2: Matrix of allowed status value combinations of [EcucParamConfContainerDef](#) and aggregations of [EcucParameterDef](#)/[EcucAbstractReferenceDef](#)/[EcucContainerDef](#) in the StMD**

If a [EcucAbstractReferenceDef](#) in the StMD has the `atp.Status` set to a value then the target of this reference is allowed to have the `atp.Status` set according to [Table 2.3](#).

Status of EcucAbstractReferenceDef	Status of reference target			
	draft	valid	obsolete	removed
draft	1	1	0	0
valid	0	1	0	0
obsolete	1	1	1	0
removed	1	1	1	1

**Table 2.3: Matrix of allowed status value combinations of referenced targets of a `EcucAbstractReferenceDef`**

Please note that in the current StMD only the `atp.Status` values “valid”, “obsolete” and “draft” are used.

### 2.3.1.3 Documentation Support

AUTOSAR provides support for integrated and well-structured documentation. More details about the AUTOSAR Documentation Support concept can be found in the AUTOSAR Generic Structure Template [6].

The documentation can be specified within in the following levels:

- a single paragraph can be inserted in any `Identifiable` element using the `desc` element.
- a documentation block is available in any `Identifiable` element as `introduction`. This type of documentation is typically used to capture a short introduction about the role of an element or respectively how it is built.
- a standalone documentation structured into multiple chapters is also offered in AUTOSAR. It is provided as `Documentation` which is an `ARElement` of its own rights allowing for a reference to the documents context.

With the introduction of this concept the container and parameter notes in the ECU Configuration Parameter Definition XML file are split into a `desc` and an `introduction` field. The `desc` field contains a brief description about the element and the `introduction` field contains the documentation about how the element is built and used.

In the ECU Configuration Parameter Definition XML file of the current AUTOSAR Release the proper usage of the `desc` and the `introduction` fields is not guaranteed. Therefore the content of the `desc` and `introduction` shall be read as one cohesive note.

Example 2.4 shows the split of the `desc` and `introduction`.

#### Example 2.4

```
<ECUC-MODULE-DEF>
  <SHORT-NAME>Adc</SHORT-NAME>
  <CONTAINERS>
```



```

<ECUC-PARAM-CONF-CONTAINER-DEF>
  <SHORT-NAME>AdcHwUnit</SHORT-NAME>
  <DESC>
    <L-2 L="EN">This container contains the Driver configuration (
      parameters) depending on grouping of channels</L-2>
  </DESC>
  <INTRODUCTION>
    <P>
      <L-1 L="EN">This container could contain HW specific parameters
        which are not defined in the Standardized Module Definition.
        They shall be added in the Vendor Specific Module Definition.<
        /L-1>
    </P>
  </INTRODUCTION>
  <LOWER-MULTIPLICITY>1</LOWER-MULTIPLICITY>
  <UPPER-MULTIPLICITY-INFINITE>>true</UPPER-MULTIPLICITY-INFINITE>
</ECUC-PARAM-CONF-CONTAINER-DEF>
</CONTAINERS>
</ECUC-MODULE-DEF>
    
```

Example 2.5 shows the usage of the [Documentation](#) element to describe elements like chapters, lists, tables and figures. For details on this description means please refer to the AUTOSAR Generic Structure Template [6].

### Example 2.5

```

<DOCUMENTATION>
  <SHORT-NAME>Adc_AddInfo</SHORT-NAME>
  <CONTEXTS>
    <DOCUMENTATION-CONTEXT>
      <SHORT-NAME>AUTOSAR_Adc</SHORT-NAME>
      <IDENTIFIABLE-REF DEST="ECUC-MODULE-DEF"/>AUTOSAR/EcucDefs/Adc</
        IDENTIFIABLE-REF>
    </DOCUMENTATION-CONTEXT>
  </CONTEXTS>
  <DOCUMENTATION-CONTENT>
    <CHAPTER>
      <SHORT-NAME>Introduction</SHORT-NAME>
      <P><L-1 L="EN">The ADC module initializes and controls the internal
        Analogue Digital Converter Unit(s) of the microcontroller. It
        provides services to start and stop a conversion respectively to
        enable and disable the trigger source for a conversion.</L-1></P>
      <P><L-1 L="EN">The consistency of the group channel results can be
        obtained with the following methods on the application side:</L-1>
        </P>
      <LIST>
        <ITEM>
          <P><L-1 L="EN">Using group notification mechanism</L-1></P>
        </ITEM>
        <ITEM>
          <P><L-1 L="EN">Polling via API function Adc_GetGroupStatus</L-1><
            /P>
          </ITEM>
        </LIST>
    </CHAPTER>
  </DOCUMENTATION-CONTENT>
</DOCUMENTATION>
    
```

```

<TABLE>
  <TGROUP COLS="2">
    <THEAD>
      <ROW>
        <ENTRY>
          <P><L-1 L="EN">column1</L-1></P>
        </ENTRY>
        <ENTRY>
          <P><L-1 L="EN">column2</L-1></P>
        </ENTRY>
      </ROW>
    </THEAD>
    <TBODY>
      <ROW>
        <ENTRY>
          <P><L-1 L="EN">element11</L-1></P>
        </ENTRY>
        <ENTRY>
          <P><L-1 L="EN">element12</L-1></P>
        </ENTRY>
      </ROW>
      <ROW>
        <ENTRY>
          <P><L-1 L="EN">element21</L-1></P>
        </ENTRY>
        <ENTRY>
          <P><L-1 L="EN">element22</L-1></P>
        </ENTRY>
      </ROW>
    </TBODY>
  </TGROUP>
</TABLE>
</CHAPTER>
</DOCUMENTATION-CONTENT>
</DOCUMENTATION>
    
```

## 2.3.2 ECU Configuration Module Definition

[TPS\_ECUC\_02005] **EcucModuleDef class** [ The class `EcucModuleDef` is defining the ECU Configuration Parameters of one Software Module<sup>4</sup>. It is inheriting from `ARElement`, so each individual `EcucModuleDef` needs to have a unique name within its enclosing `ARPackage`. ]()

[TPS\_ECUC\_02059] **Number of instances of a BSW module in the ECU Configuration Value description** [ The `EcucModuleDef` is using the `EcucDefinitionElement` attributes to specify how many instances of that specific module are allowed in the ECU Configuration Value description (see [TPS\_ECUC\_02008] for more details). ](*RS\_ECUC\_00015*)

<sup>4</sup>A Software Module is not restricted to the BSW Modules but also includes the RTE, Application Software Components and generic ECU Configuration.

<b>Class</b>	<b>EcucModuleDef</b>			
<b>Package</b>	M2::AUTOSARTemplates::ECUCParameterDefTemplate			
<b>Note</b>	Used as the top-level element for configuration definition for Software Modules, including BSW and RTE as well as ECU Infrastructure. <b>Tags:</b> atp.recommendedPackage=EcucModuleDefs			
<b>Base</b>	<a href="#">ARElement</a> , <a href="#">ARObject</a> , <a href="#">AtpBlueprint</a> , <a href="#">AtpBlueprintable</a> , <a href="#">AtpDefinition</a> , <a href="#">CollectableElement</a> , <a href="#">EcucDefinitionElement</a> , <a href="#">Identifiable</a> , <a href="#">MultilanguageReferrable</a> , <a href="#">PackageableElement</a> , <a href="#">Referrable</a>			
<b>Attribute</b>	<b>Type</b>	<b>Mult.</b>	<b>Kind</b>	<b>Note</b>
apiServicePrefix	<a href="#">CIdentifier</a>	0..1	attr	For CDD modules this attribute holds the apiService Prefix.  The shortName of the module definition of a Complex Driver is always "Cdd". Therefore for CDD modules the module apiServicePrefix is described with this attribute.
container	<a href="#">EcucContainerDef</a>	*	aggr	Aggregates the top-level container definitions of this specific module definition. <b>Stereotypes:</b> atpSplitable <b>Tags:</b> atp.Splitkey=container.shortName xml.sequenceOffset=11
postBuildVariant Support	Boolean	0..1	attr	Indicates if a module supports different post-build variants (previously known as post-build selectable configuration sets). TRUE means yes, FALSE means no.
refinedModule Def	<a href="#">EcucModuleDef</a>	0..1	ref	Optional reference from the Vendor Specific Module Definition to the Standardized Module Definition it refines. In case this EcucModuleDef has the category STANDARDIZED_MODULE_DEFINITION this reference shall not be provided. In case this EcucModuleDef has the category VENDOR_SPECIFIC_MODULE_DEFINITION this reference is mandatory. <b>Stereotypes:</b> atpUriDef
supported ConfigVariant	<a href="#">EcucConfigurationVariantEnum</a>	*	attr	Specifies which ConfigurationVariants are supported by this software module. This attribute is optional if the EcucModuleDef has the category STANDARDIZED_MODULE_DEFINITION. If the category attribute of the EcucModuleDef is set to VENDOR_SPECIFIC_MODULE_DEFINITION then this attribute is mandatory.

**Table 2.4: EcucModuleDef**

**[TPS\_ECUC\_02094] [EcucModuleDef](#) is able to aggregate container definitions** [ The [EcucModuleDef](#) aggregates container definitions ([EcucModuleDef](#)) with the role name [container](#) which may hold other container definitions, parameter definitions and reference definitions.] ()

**[TPS\_ECUC\_02150] Existence of [EcucModuleDef.container](#)** [ An [EcucModuleDef](#) without any [EcucContainerDef](#) has no effect on the Ecu configuration and should not occur **when the ECU Configuration Parameter definition is complete.**] ()

**[TPS\_ECUC\_08012] Module support for post-build variants** [The [postBuildVariantSupport](#) attribute of the [EcucModuleDef](#) specifies if this [EcucModuleDef](#) supports different variation points bound at post-build time (post-build variants)<sup>5</sup>. true means yes, false means no.] ()

<sup>5</sup>Note that post-build variants were previously known as post-build selectable configuration sets.

**[constr\_5507] Value of `EcucContainerDef.postBuildVariantMultiplicity` if `postBuildVariantSupport` is set to false** [If `postBuildVariantSupport` is set to `false`, every `EcucContainerDef` in this `EcucModuleDef` with `upperMultiplicity` greater than `lowerMultiplicity` shall have its `postBuildVariantMultiplicity` attribute set to `false`.]()

**[constr\_5509] Value of `postBuildVariantMultiplicity` if `postBuildVariantSupport` is set to false** [If `postBuildVariantSupport` is set to `false`, every `EcucCommonAttributes` in this `EcucModuleDef` with `upperMultiplicity` greater than `lowerMultiplicity` shall have its `postBuildVariantMultiplicity` attribute set to `false`.]()

**[constr\_5510] Value of `postBuildVariantValue` if `postBuildVariantSupport` is set to false** [If `postBuildVariantSupport` is set to `false`, every `EcucCommonAttributes` in this `EcucModuleDef` shall have its `postBuildVariantValue` attribute set to `false`.]()

**[TPS\_ECUC\_02095] VSMD refines the StMD** [ The reference `refinedModuleDef` from an `EcucModuleDef` with the `category` `VENDOR_SPECIFIC_MODULE_DEFINITION` to an `EcucModuleDef` with the `category` `STANDARDIZED_MODULE_DEFINITION` specifies that the source `EcucModuleDef` is the *Vendor Specific Module Definition* which refines the referenced *Standardized EcucModuleDef*.]()

**[TPS\_ECUC\_06076] Use cases where the reference `refinedModuleDef` is mandatory** [The `refinedModuleDef` reference is mandatory if the `EcucModuleDef` with the `category` `VENDOR_SPECIFIC_MODULE_DEFINITION` actually refines the `EcucModuleDef` with the `category` `STANDARDIZED_MODULE_DEFINITION` (e.g. *Vendor Specific Module Definition* of Com BSW module refines *Standardized Module Definition* of Com BSW module).]()

**[TPS\_ECUC\_06077] Use cases where the reference `refinedModuleDef` is optional** [The `refinedModuleDef` reference is not necessary if the `EcucModuleDef` with the `category` `VENDOR_SPECIFIC_MODULE_DEFINITION` does not actually refines any `EcucModuleDefs` with the `category` `STANDARDIZED_MODULE_DEFINITION` (e.g. *Vendor Specific Module Definition* of CDD which does not contribute to the ComStack configuration).]()

**[TPS\_ECUC\_06044] `refinedModuleDef` reference in the StMD** [ The reference `refinedModuleDef` from an `EcucModuleDef` with the `category` `STANDARDIZED_MODULE_DEFINITION` shall not be used.]()

**[TPS\_ECUC\_06043] `EcucModuleDef` categories** [ The `category` attribute shall be used to clearly distinguish between the different roles of the `EcucModuleDef` class.]()

<i>category</i>	<i>Meaning</i>
STANDARDIZED_MODULE_DEFINITION	The <code>EcucModuleDef</code> class is used to describe the Standardized Module Definition (StMD)

category	Meaning
VENDOR_SPECIFIC_MODULE_DEFINITION	The <code>EcucModuleDef</code> class is used to describe Vendor Specific Module Definition

**Table 2.5: `EcucModuleDef` class categories**

**[constr\_3022] `EcucModuleDef` category restriction** [The category definition shall be restricted to exactly the two defined ones:

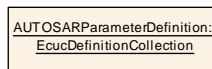
- VENDOR\_SPECIFIC\_MODULE\_DEFINITION
- STANDARDIZED\_MODULE\_DEFINITION

]()

**[TPS\_ECUC\_02096] Supported configuration variants in a BSW module** [ The `EcucModuleDef` specifies which configuration variants are supported by this software modules configuration using the element `supportedConfigVariant`. For each configuration variant that is supported one entry shall be provided.]()

For a detailed description how the configuration variants are related to the configuration classes please refer to section [2.3.4.3.2](#).

In figure [2.4](#) an example of the top-level structure is provided and in the example [2.6](#) the corresponding ECU Configuration Parameter Definition XML file extract is shown. In the example XML also the overall XML structure of AUTOSAR descriptions is shown. The corresponding ECU Configuration Value description XML file extract is shown in example [2.28](#).



**Figure 2.4: ECU Configuration Definition example**

### Example 2.6

```

<AR-PACKAGE>
  <SHORT-NAME>EcucDefs</SHORT-NAME>
  <ELEMENTS>
    <ECUC-DEFINITION-COLLECTION>
      <SHORT-NAME>AUTOSARParameterDefinition</SHORT-NAME>
      <MODULE-REFS>
        <MODULE-REF DEST="ECUC-MODULE-DEF"/>AUTOSAR/EcucDefs/Rte</
          MODULE-REF>
        <!-- Further references to module definitions -->
      </MODULE-REFS>
    </ECUC-DEFINITION-COLLECTION>
    <ECUC-MODULE-DEF>
      <SHORT-NAME>Rte</SHORT-NAME>
      <DESC>
        <L-2 L="EN">Configuration Parameter Definition of the RTE</L-2>
      </DESC>
      <LOWER-MULTIPLICITY>0</LOWER-MULTIPLICITY>
      <UPPER-MULTIPLICITY>1</UPPER-MULTIPLICITY>
    </ECUC-MODULE-DEF>
  </ELEMENTS>
</AR-PACKAGE>
    
```

```

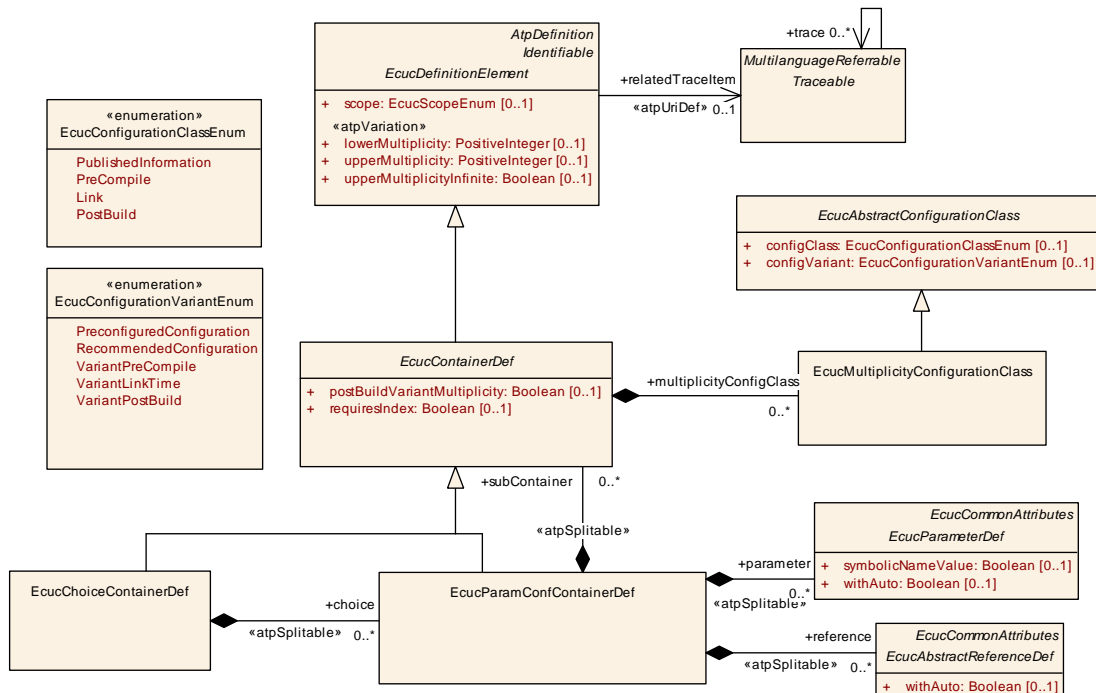
<POST-BUILD-VARIANT-SUPPORT>false</POST-BUILD-VARIANT-SUPPORT>
<SUPPORTED-CONFIG-VARIANTS>
  <SUPPORTED-CONFIG-VARIANT>VARIANT-PRE-COMPILE</SUPPORTED-CONFIG-
  -VARIANT>
</SUPPORTED-CONFIG-VARIANTS>
<CONTAINERS>
  <!-- ... -->
</CONTAINERS>
</ECUC-MODULE-DEF>
</ELEMENTS>
</AR-PACKAGE>

```

In the next sections the structure of containers, individual parameters and references is introduced.

### 2.3.3 Container Definition

There are two specializations of a container definition. The abstract class `EcucContainerDef` is used to gather the common features (see figure 2.5).



**Figure 2.5: Class diagram for parameter container definition**

<b>Class</b>	<i>EcucContainerDef</i> (abstract)
<b>Package</b>	M2::AUTOSARTemplates::ECUCParameterDefTemplate
<b>Note</b>	Base class used to gather common attributes of configuration container definitions.





Class	<i>EcucContainerDef</i> (abstract)			
Base	<i>ARObject</i> , <i>AtpDefinition</i> , <i>EcucDefinitionElement</i> , <i>Identifiable</i> , <i>MultilanguageReferrable</i> , <i>Referrable</i>			
Subclasses	<i>EcucChoiceContainerDef</i> , <i>EcucParamConfContainerDef</i>			
Attribute	Type	Mult.	Kind	Note
destinationUri	<a href="#">EcucDestinationUriDef</a>	*	ref	Several destinationUris can be defined for an Ecuc ContainerDef. With such destinationUris an Ecuc ContainerDef is applicable for several EcucUriReference Defs. <b>Stereotypes:</b> atpUriDef
multiplicityConfigClass	<a href="#">EcucMultiplicityConfigurationClass</a>	*	aggr	Specifies which MultiplicityConfigurationClass this container is available for which ConfigurationVariant. This aggregation is optional if the surrounding EcucModuleDef has the Category STANDARDIZED_MODULE_DEFINITION. If the category attribute of the EcucModuleDef is set to VENDOR_SPECIFIC_MODULE_DEFINITION and if the upperMultiplicity is greater than the lowerMultiplicity then this aggregation is mandatory. <b>Tags:</b> xml.name Plural=MULTIPLICITY-CONFIG-CLASSES
postBuildVariantMultiplicity	Boolean	0..1	attr	Indicates if a container may have different number of instances in different post-build variants (previously known as post-build selectable configuration sets). TRUE means yes, FALSE means no.
requiresIndex	Boolean	0..1	attr	Used to define whether the value element for this definition shall be provided with an index.

**Table 2.6: EcucContainerDef**

[TPS\_ECUC\_02044] Number of instances of a [EcucContainerDef](#) in the ECU Configuration Value description [ Each [EcucContainerDef](#) also has the features of [EcucDefinitionElement](#) which enables to specify for each [EcucContainerDef](#) how often it is allowed to occur in the ECU Configuration Value description later on (see [TPS\_ECUC\_02008] for more details). ]()

[TPS\_ECUC\_08000] Different number of [EcucContainerDef](#) instances in different configuration times [The assignment of [configClasses](#) to [configVariants](#) of the [EcucContainerDef.multiplicityConfigClass](#) specifies when (i.e. [PreCompile](#) time, [Link](#) time, [PostBuild](#) time) the number of instances of this [EcucContainerDef](#) at latest may change for each implementation variant of the [EcucModuleDef](#) (i.e. [VariantPreCompile](#), [VariantLinkTime](#), [VariantPostBuild](#)). ]()

For example if a [multiplicityConfigClass.configClass](#) of one container equals [PostBuild](#) for [multiplicityConfigClass.configVariant VariantPostBuild](#), this means that the number of instances of this container at latest may change at post-build time (i.e. updated post-build configurations may contain different number of instances of this container, e.g. [ComIPdu](#)).

The assignment of [configClasses](#) to [configVariants](#) is described in Section [2.3.4.3.2](#).

**[constr\_5500] Applicability of the `multiplicityConfigClass` attribute** [The `multiplicityConfigClass` attribute is applicable only to `EcucContainerDefs` which have `upperMultiplicity` greater than `lowerMultiplicity`.]()

**[constr\_5504] Removing an instance of the `EcucContainerDef` at post-build time** [Only instances of `EcucContainerDefs` with `multiplicityConfigClass.configClass` set to `PostBuild` in the `multiplicityConfigClass.configVariant VariantPostBuild` which are not referenced or are exclusively referenced by `EcucAbstractReferenceDefs` with `valueConfigClass.configClass` set to `PostBuild` in the `valueConfigClass.configVariant VariantPostBuild` and have been introduced at post-build time (not part of the initial configuration before post-build updates) can be removed at post-build time.]()

**[TPS\_ECUC\_08003] Usage of `multiplicityConfigClass.configClass` attribute is independent of its aggregated `subContainers`** [An `EcucContainerDef` may have the attribute `multiplicityConfigClass.configClass` set to `PostBuild` in the `multiplicityConfigClass.configVariant VariantPostBuild` even if one or more of its aggregated `EcucContainerDefs` in the role `subContainer` have the attribute `multiplicityConfigClass.configClass` set to `PreCompile` or `Link` in the `valueConfigClass.configVariant VariantPostBuild`.]()

If a container "A" has the attribute `multiplicityConfigClass.configClass` set to `PostBuild` and its sub-container "B" set to `Link`, it is not possible to add a new instance "b2" of sub-container "B" to the existing container instance "a1" of "A" in post-build time. However, it is allowed to add a new instance "a2" of the container "A" together with a new instance "b2" of its sub-container "B".

**[TPS\_ECUC\_08013] Different number of `EcucContainerDef` instances in different post-build variants** [The `postBuildVariantMultiplicity` attribute of the `EcucContainerDef` specifies if a different number of instances of this `EcucContainerDef` may exist in different post-build variants<sup>6</sup>. `true` means yes, `false` means no.]()

**[constr\_5506] Applicability of `postBuildVariantMultiplicity` attribute** [The `postBuildVariantMultiplicity` attribute of `EcucContainerDef` is applicable only to `EcucContainerDefs` which have `upperMultiplicity` greater than `lowerMultiplicity`.]()

**[TPS\_ECUC\_08014] Usage of `postBuildVariantMultiplicity` attribute is independent of aggregated `subContainers`** [An `EcucContainerDef` may have the attribute `postBuildVariantMultiplicity` set to `true` even if one or more of its aggregated `EcucContainerDefs` in the role `subContainer` have the attribute `postBuildVariantMultiplicity` set to `false`.]()

If container "A" has `postBuildVariantMultiplicity` attribute set to `true` and its sub-container "B" set to `false`, it is not possible to have a different number of instances of "B" in the same instance of "A" in different post-build variants. However it is allowed

---

<sup>6</sup>Note that post-build variants were previously known as post-build selectable configuration sets.



to have a different number of instances of container "A" where new instances may have arbitrary number of instances of container "B".

**[constr\_3235] EcucModuleDef that relies on EcucContainerDefs with multiplicityConfigClass set to Link/PostBuild of another EcucModuleDef** [If one EcucModuleDef relies on the EcucContainerDefs with multiplicityConfigClass.configClass set to Link/PostBuild of another EcucModuleDef, the number of instances of these EcucContainerDefs can only be changed at Link/PostBuild time if the corresponding EcucModuleConfigurationValues of the using EcucModuleDef has the implementationConfigVariant set to VariantLinkTime/VariantPostBuild, respectively.]()

Note: [constr\_3235] shall be checked by the using module, i.e., the module that is not post-build capable shall assure that the number of the post-build container instances used from other modules is not changed.

**[constr\_3238] EcucModuleDef that relies on EcucContainerDef with postBuildVariantMultiplicity set to true of another EcucModuleDef** [If one EcucModuleDef relies on the EcucContainerDefs with postBuildVariantMultiplicity set to true of another EcucModuleDef, the number of instances of these EcucContainerDefs can only differ in different post-build variants if the implementation of the using EcucModuleDef supports post-build variations.]()

Note: [constr\_3238] shall be checked by the using module, i.e., the module that does not support post-build variation shall assure that the number of post-build variable container instances used from other modules is the same in all variants.

**[TPS\_ECUC\_02007] EcucParamConfContainerDef class** [ A EcucParamConfContainerDef is the main container class definition and can contain other containers, configuration parameters and references.]()

<b>Class</b>	<b>EcucParamConfContainerDef</b>			
<b>Package</b>	M2::AUTOSARTemplates::ECUCParameterDefTemplate			
<b>Note</b>	Used to define configuration containers that can hierarchically contain other containers and/or parameter definitions.			
<b>Base</b>	<i>ARObject, AtpDefinition, EcucContainerDef, EcucDefinitionElement, Identifiable, Multilanguage Referrable, Referrable</i>			
<b>Attribute</b>	<b>Type</b>	<b>Mult.</b>	<b>Kind</b>	<b>Note</b>
parameter	<a href="#">EcucParameterDef</a>	*	aggr	The parameters defined within the EcucParamConf ContainerDef. <b>Stereotypes:</b> atpSplitable <b>Tags:</b> atp.Splitkey=parameter.shortName
reference	<a href="#">EcucAbstractReferenceDef</a>	*	aggr	The references defined within the EcucParamConf ContainerDef. <b>Stereotypes:</b> atpSplitable <b>Tags:</b> atp.Splitkey=reference.shortName
subContainer	<a href="#">EcucContainerDef</a>	*	aggr	The containers defined within the EcucParamConf ContainerDef. <b>Stereotypes:</b> atpSplitable <b>Tags:</b> atp.Splitkey=subContainer.shortName

**Table 2.7: EcucParamConfContainerDef**

One example of a `EcucContainerDef` and its embedding in the ECU Configuration Parameter Definition is shown in figure 2.6. One `EcucModuleDef Rte` is specified being part of the `EcucDefinitionCollection`. Two containers of type `EcucParamConfContainerDef` are specified as part of the module definition.

When specifying the containment relationship between the `EcucModuleDef` and containers the role name `container` is used. When specifying the containment relationship between two containers an aggregation with the role name `subContainer` at the contained container is used.

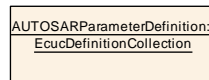


Figure 2.6: Example of an object diagram for container definition

In the XML outtake in example 2.7 only the relevant part from figure 2.6 is shown, not including the `EcucDefinitionCollection`<sup>7</sup>. The corresponding ECU Configuration Value description XML file extract is shown in example 2.32.

### Example 2.7

```

<ECUC-MODULE-DEF>
  <SHORT-NAME>Rte</SHORT-NAME>
  <LOWER-MULTIPLICITY>0</LOWER-MULTIPLICITY>
  <UPPER-MULTIPLICITY>1</UPPER-MULTIPLICITY>
  <POST-BUILD-VARIANT-SUPPORT>>false</POST-BUILD-VARIANT-SUPPORT>
  <CONTAINERS>
    <ECUC-PARAM-CONF-CONTAINER-DEF>
      <SHORT-NAME>RteGeneration</SHORT-NAME>
      <LOWER-MULTIPLICITY>1</LOWER-MULTIPLICITY>
      <UPPER-MULTIPLICITY>1</UPPER-MULTIPLICITY>
    </ECUC-PARAM-CONF-CONTAINER-DEF>
    <ECUC-PARAM-CONF-CONTAINER-DEF>
      <SHORT-NAME>SwComponentInstance</SHORT-NAME>
      <LOWER-MULTIPLICITY>1</LOWER-MULTIPLICITY>
      <UPPER-MULTIPLICITY-INFINITE>>true</UPPER-MULTIPLICITY-INFINITE>
      <MULTIPLICITY-CONFIG-CLASSES>
        <ECUC-MULTIPLICITY-CONFIGURATION-CLASS>
          <CONFIG-CLASS>PRE-COMPILE</CONFIG-CLASS>
          <CONFIG-VARIANT>VARIANT-LINK-TIME</CONFIG-VARIANT>
        </ECUC-MULTIPLICITY-CONFIGURATION-CLASS>
        <ECUC-MULTIPLICITY-CONFIGURATION-CLASS>
          <CONFIG-CLASS>PRE-COMPILE</CONFIG-CLASS>
          <CONFIG-VARIANT>VARIANT-POST-BUILD</CONFIG-VARIANT>
        </ECUC-MULTIPLICITY-CONFIGURATION-CLASS>
        <ECUC-MULTIPLICITY-CONFIGURATION-CLASS>
          <CONFIG-CLASS>PRE-COMPILE</CONFIG-CLASS>
          <CONFIG-VARIANT>VARIANT-PRE-COMPILE</CONFIG-VARIANT>
        </ECUC-MULTIPLICITY-CONFIGURATION-CLASS>
      </MULTIPLICITY-CONFIG-CLASSES>
    </ECUC-PARAM-CONF-CONTAINER-DEF>
  </CONTAINERS>
</ECUC-MODULE-DEF>
    
```

<sup>7</sup>Note that in the figures of ECU Configuration Parameter Definition modeled in UML the infinite upper multiplicity is shown as `upperMultiplicity = *` resulting in `<UPPER-MULTIPLICITY-INFINITE>true</UPPER-MULTIPLICITY-INFINITE>`

```

        <POST-BUILD-VARIANT-MULTIPLICITY>false</POST-BUILD-VARIANT-
        MULTIPLICITY>
    </ECUC-PARAM-CONF-CONTAINER-DEF>
</CONTAINERS>
</ECUC-MODULE-DEF>
    
```

### 2.3.3.1 Choice Container Definition

[TPS\_ECUC\_02011] **EcucChoiceContainerDef class** [ The [EcucChoiceContainerDef](#) can be used to specify that certain containers might occur exclusively in the ECU Configuration Value description. In the ECU Configuration Parameter Definition the potential containers are specified as part of the [EcucChoiceContainerDef](#) and the constraint is that in the actual ECU Configuration Value description only some of those specified containers will actually be present. ]()

<b>Class</b>	<b>EcucChoiceContainerDef</b>			
<b>Package</b>	M2::AUTOSARTemplates::ECUCParameterDefTemplate			
<b>Note</b>	Used to define configuration containers that provide a choice between several EcucParamConfContainerDef. But in the actual ECU Configuration Values only one instance from the choice list will be present.			
<b>Base</b>	<a href="#">ARObject</a> , <a href="#">AtpDefinition</a> , <a href="#">EcucContainerDef</a> , <a href="#">EcucDefinitionElement</a> , <a href="#">Identifiable</a> , <a href="#">Multilanguage</a> , <a href="#">Referrable</a> , <a href="#">Referrable</a>			
<b>Attribute</b>	<b>Type</b>	<b>Mult.</b>	<b>Kind</b>	<b>Note</b>
choice	<a href="#">EcucParamConfContainerDef</a>	*	aggr	The choices available in a EcucChoiceContainerDef. <b>Stereotypes:</b> atpSplitable <b>Tags:</b> atp.Splitkey=choice.shortName

**Table 2.8: EcucChoiceContainerDef**

[TPS\_ECUC\_02067] **Multiplicity of the *to be chosen* containers** [ The multiplicity of the *to be chosen* containers shall always be 0..1, indicating that each time a choice is performed you can only choose exactly one of these *to be chosen* containers at a time. ]()

[TPS\_ECUC\_02012] **Allowed choice of available *to be chosen* containers in the ECU Configuration Value description** [ Each time a choice can be performed, the user is free to choose one of the available *to be chosen* containers. The [upperMultiplicity](#) of the [EcucChoiceContainerDef](#) specifies how many instances on the values side shall be allowed. ]()

An example of the usage of a [EcucChoiceContainerDef](#) is shown in figure 2.7 and the XML definition is shown in example 2.8. The corresponding ECU Configuration Value description is shown in example 2.33.

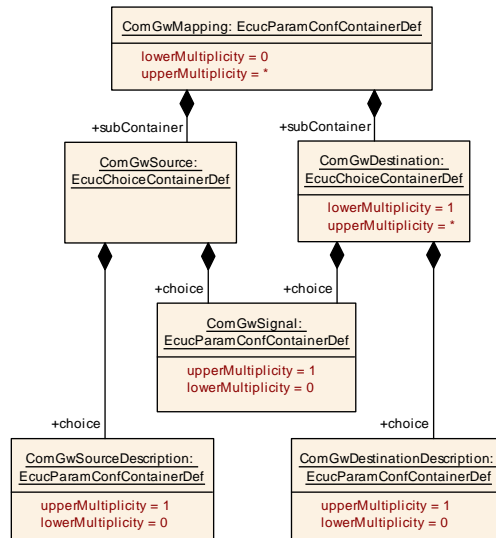


Figure 2.7: Example of an object diagram for two choice container definitions

The example shows two use-cases of `EcucChoiceContainerDef` with different multiplicities of the `EcucChoiceContainerDef`.

The `EcucChoiceContainerDef` `ComGwSource` is defined to be able to hold one of the two given containers later in the ECU Configuration Value description. Since the `upperMultiplicity` of `ComGwSource` = 1 there can only be one choice taken.

The `EcucChoiceContainerDef` `ComGwDestination` is defined to be able to hold one of the two given containers later in the ECU Configuration Value description. Since the `upperMultiplicity` of `ComGwDestination` = \* several choices can be taken.

### Example 2.8

```

<ECUC-MODULE-DEF>
  <SHORT-NAME>Com</SHORT-NAME>
  <LOWER-MULTIPLICITY>1</LOWER-MULTIPLICITY>
  <UPPER-MULTIPLICITY>1</UPPER-MULTIPLICITY>
  <POST-BUILD-VARIANT-SUPPORT>>true</POST-BUILD-VARIANT-SUPPORT>
  <CONTAINERS>
    <ECUC-PARAM-CONF-CONTAINER-DEF>
      <SHORT-NAME>ComGwMapping</SHORT-NAME>
      <LOWER-MULTIPLICITY>0</LOWER-MULTIPLICITY>
      <UPPER-MULTIPLICITY-INFINITE>>true</UPPER-MULTIPLICITY-INFINITE>
      <MULTIPLICITY-CONFIG-CLASSES>
        <ECUC-MULTIPLICITY-CONFIGURATION-CLASS>
          <CONFIG-CLASS>LINK</CONFIG-CLASS>
          <CONFIG-VARIANT>VARIANT-LINK-TIME</CONFIG-VARIANT>
        </ECUC-MULTIPLICITY-CONFIGURATION-CLASS>
        <ECUC-MULTIPLICITY-CONFIGURATION-CLASS>
          <CONFIG-CLASS>POST-BUILD</CONFIG-CLASS>
          <CONFIG-VARIANT>VARIANT-POST-BUILD</CONFIG-VARIANT>
        </ECUC-MULTIPLICITY-CONFIGURATION-CLASS>
        <ECUC-MULTIPLICITY-CONFIGURATION-CLASS>
          <CONFIG-CLASS>PRE-COMPILE</CONFIG-CLASS>
        </ECUC-MULTIPLICITY-CONFIGURATION-CLASS>
      </MULTIPLICITY-CONFIG-CLASSES>
    </ECUC-PARAM-CONF-CONTAINER-DEF>
  </CONTAINERS>
</ECUC-MODULE-DEF>
    
```

```

        <CONFIG-VARIANT>VARIANT-PRE-COMPILE</CONFIG-VARIANT>
    </ECUC-MULTIPLICITY-CONFIGURATION-CLASS>
</MULTIPLICITY-CONFIG-CLASSES>
<POST-BUILD-VARIANT-MULTIPLICITY>true</POST-BUILD-VARIANT-
MULTIPLICITY>
<SUB-CONTAINERS>
    <ECUC-CHOICE-CONTAINER-DEF>
        <SHORT-NAME>ComGwSource</SHORT-NAME>
        <LOWER-MULTIPLICITY>1</LOWER-MULTIPLICITY>
        <UPPER-MULTIPLICITY>1</UPPER-MULTIPLICITY>
        <CHOICES>
            <ECUC-PARAM-CONF-CONTAINER-DEF>
                <SHORT-NAME>ComGwSignal</SHORT-NAME>
                <!-- ... -->
            </ECUC-PARAM-CONF-CONTAINER-DEF>
            <ECUC-PARAM-CONF-CONTAINER-DEF>
                <SHORT-NAME>ComGwSourceDescription</SHORT-NAME>
                <!-- ... -->
            </ECUC-PARAM-CONF-CONTAINER-DEF>
        </CHOICES>
    </ECUC-CHOICE-CONTAINER-DEF>
    <ECUC-CHOICE-CONTAINER-DEF>
        <SHORT-NAME>ComGwDestination</SHORT-NAME>
        <LOWER-MULTIPLICITY>1</LOWER-MULTIPLICITY>
        <UPPER-MULTIPLICITY-INFINITE>true</UPPER-MULTIPLICITY-INFINITE>
    <MULTIPLICITY-CONFIG-CLASSES>
        <ECUC-MULTIPLICITY-CONFIGURATION-CLASS>
            <CONFIG-CLASS>LINK</CONFIG-CLASS>
            <CONFIG-VARIANT>VARIANT-LINK-TIME</CONFIG-VARIANT>
        </ECUC-MULTIPLICITY-CONFIGURATION-CLASS>
        <ECUC-MULTIPLICITY-CONFIGURATION-CLASS>
            <CONFIG-CLASS>POST-BUILD</CONFIG-CLASS>
            <CONFIG-VARIANT>VARIANT-POST-BUILD</CONFIG-VARIANT>
        </ECUC-MULTIPLICITY-CONFIGURATION-CLASS>
        <ECUC-MULTIPLICITY-CONFIGURATION-CLASS>
            <CONFIG-CLASS>PRE-COMPILE</CONFIG-CLASS>
            <CONFIG-VARIANT>VARIANT-PRE-COMPILE</CONFIG-VARIANT>
        </ECUC-MULTIPLICITY-CONFIGURATION-CLASS>
    </MULTIPLICITY-CONFIG-CLASSES>
    <POST-BUILD-VARIANT-MULTIPLICITY>true</POST-BUILD-VARIANT-
MULTIPLICITY>
    <CHOICES>
        <ECUC-PARAM-CONF-CONTAINER-DEF>
            <SHORT-NAME>ComGwSignal</SHORT-NAME>
            <!-- ... -->
        </ECUC-PARAM-CONF-CONTAINER-DEF>
        <ECUC-PARAM-CONF-CONTAINER-DEF>
            <SHORT-NAME>ComGwDestinationDescription</SHORT-NAME>
            <!-- ... -->
        </ECUC-PARAM-CONF-CONTAINER-DEF>
    </CHOICES>
</ECUC-CHOICE-CONTAINER-DEF>
</SUB-CONTAINERS>
</ECUC-PARAM-CONF-CONTAINER-DEF>
</CONTAINERS>
</ECUC-MODULE-DEF>
    
```

The containers from the example, which the choice is from, will of course have to be specified in more detail in an actual definition file.

## 2.3.4 Common Configuration Elements

Configuration Containers, Parameters and References have some common attributes which are described in this section.

### 2.3.4.1 Variant Handling

Variant Handling has been introduced to AUTOSAR in a generic way. The major specification can be found in the AUTOSAR Generic Structure Template [6]. Every element which is subject to variability shall have the stereotype <<atpVariation>> set.

Variant Handling is used in both areas of ECU Configuration, the ECU Configuration Parameter Definition and ECU Configuration Value description. In this specification the semantics of variant handling are specified at the actual location where they occur individually.

### 2.3.4.2 Configuration Multiplicity

**[TPS\_ECUC\_02008] Number of occurrences of containers, parameters and references in the ECU Configuration Value description** [ To be able to specify how often a specific configuration element (container, parameter or reference) may occur in the ECU Configuration Value description the class `EcucDefinitionElement` is introduced. With the two attributes `lowerMultiplicity` and `upperMultiplicity` the minimum and maximum occurrence of the configuration element is specified. ] ([RS\\_ECUC\\_00015](#), [RS\\_ECUC\\_00055](#), [RS\\_ECUC\\_00070](#))

**[TPS\_ECUC\_06016] Countably infinite number of containers, parameters and references in the ECU Configuration Value description** [To express a countable infinite number of occurrences of this element the `upperMultiplicityInfinite` element shall exist and shall be set to `true`.<sup>8</sup>] ([RS\\_ECUC\\_00082](#))

**[TPS\_ECUC\_06017] Existence of `upperMultiplicityInfinite` and `upperMultiplicity` is mutually exclusive** [The existence of the elements `upperMultiplicityInfinite` and `upperMultiplicity` shall be mutually exclusive. ]()

**[TPS\_ECUC\_02110] Variable lower and upper multiplicity in ECU Configuration Parameter definition** [ The attributes `lowerMultiplicity`, `upperMultiplicity` and `upperMultiplicityInfinite` are subject to variant handling. The values can be computed using the variant handling mechanism. ] ([RS\\_ECUC\\_00082](#))

---

<sup>8</sup>Note that in the figures of ECU Configuration Parameter Definition modeled in UML the infinite upper multiplicity is shown as `upperMultiplicity = *`

In this specification the literals  $n$  and  $m$  are used to represent some natural number in order to allow the definition of relations between the `lowerMultiplicity` and the `upperMultiplicity`.

**[TPS\_ECUC\_02009] Expression of optionality of containers, parameters and references** [ When there is no multiplicity specified the default is exactly '1' meaning the element is mandatory in the ECU Configuration Value description and has to occur exactly once. To express an optional element the `lowerMultiplicity` has to be set to '0'. ] ([RS\\_ECUC\\_00055](#), [RS\\_ECUC\\_00070](#))

Configuration Parameter and Reference definitions with an `upperMultiplicity` > 1 have to be considered with care, since it is not possible to reference to individual parameters. So such multiple occurrences of a parameter in the Value description will just be mere collections, it is neither guaranteed that the order will be preserved nor that individual elements do have a special semantics.

**[TPS\_ECUC\_02010] Multiplicity attributes in ECU Configuration Parameter Model diagrams** [ In the specification object diagrams (ECU Configuration Parameter Model) the multiplicity attributes may be omitted if both values are equal to the default value of '1'. Otherwise both attributes are shown. ] ()

Class	<i>EcucDefinitionElement</i> (abstract)			
Package	M2::AUTOSARTemplates::ECUCParameterDefTemplate			
Note	Common class used to express the commonalities of configuration parameters, references and containers. If not stated otherwise the default multiplicity is exactly one mandatory occurrence of the specified element.			
Base	<i>ARObject</i> , <i>AtpDefinition</i> , <i>Identifiable</i> , <i>MultilanguageReferrable</i> , <i>Referrable</i>			
Subclasses	<i>EcucCommonAttributes</i> , <i>EcucContainerDef</i> , <i>EcucModuleDef</i>			
Attribute	Type	Mult.	Kind	Note
ecucCond	<a href="#">EcucCondition Specification</a>	0..1	aggr	If it evaluates to true the Ecu Parameter definition shall be processed as specified. Otherwise the parameter definition shall be ignored. <b>Tags:</b> xml.sequenceOffset=100
ecucValidation Cond	<a href="#">EcucValidation Condition</a>	*	aggr	Collection of validation conditions which all need to evaluate to true in order to indicate a valid validation condition of the EcucDefinitionElement.
lowerMultiplicity	PositiveInteger	0..1	attr	The lower multiplicity of the specified element. 0: optional 1: at least one occurrence n: at least n occurrences atpVariation: [ <a href="#">RS_ECUC_00082</a> ] <b>Stereotypes:</b> atpVariation <b>Tags:</b> vh.latestBindingTime=codeGenerationTime xml.sequenceOffset=110
relatedTrace Item	Traceable	0..1	ref	This contains a sloppy reference to the Autosar compatible identifier of the element (EcuId). <b>Stereotypes:</b> atpUriDef <b>Tags:</b> xml.sequenceOffset=-10





Class	<i>EcucDefinitionElement</i> (abstract)			
scope	<a href="#">EcucScopeEnum</a>	0..1	attr	Specifies the scope of this configuration element. <b>Tags:</b> xml.sequenceOffset=150
upperMultiplicity	PositiveInteger	0..1	attr	The upper multiplicity of the specified element. 0: no occurrence (used for VSMD) 1: at most one occurrence m: at most m occurrences If upperMultiplicity is set than upperMultiplicityInfinite shall not be used. atpVariation: [ <a href="#">RS_ECUC_00082</a> ] <b>Stereotypes:</b> atpVariation <b>Tags:</b> vh.latestBindingTime=codeGenerationTime xml.sequenceOffset=120
upperMultiplicityInfinite	Boolean	0..1	attr	To express an infinite number of occurrences of this element this attribute has to be set to true. If upperMultiplicityInfinite is set than upperMultiplicity shall not be used. atpVariation: [ <a href="#">RS_ECUC_00082</a> ] <b>Stereotypes:</b> atpVariation <b>Tags:</b> vh.latestBindingTime=codeGenerationTime xml.sequenceOffset=130

**Table 2.9: EcucDefinitionElement**

Enumeration	<a href="#">EcucScopeEnum</a>
Package	M2::AUTOSARTemplates::ECUCParameterDefTemplate
Note	Possible scope settings for a configuration element.
Literal	<b>Description</b>
ECU	An element may be shared with other modules. <b>Tags:</b> atp.EnumerationLiteralIndex=0
local	An element is only be applicable for the module it is defined in. <b>Tags:</b> atp.EnumerationLiteralIndex=1

**Table 2.10: EcucScopeEnum**

The reference [EcucDefinitionElement.relatedTraceItem](#) is used to provide the Specification ID of the respective [EcucDefinitionElement](#) in the StMD. Please note that the same Specification ID can occur several times in the StMD because the same [EcucDefinitionElement](#) can be part of several [EcucParamConfContainerDefs](#).

[EcucDefinitionElement.relatedTraceItem](#) can be used in the VSMD but the value shall not conflict with the AUTOSAR defined namespace.

**[constr\_3200] Restriction on values of [EcucDefinitionElement.relatedTraceItem](#) in the VSMD** [The value of [EcucDefinitionElement.relatedTraceItem](#) in the VSMD shall never start with 'ECUC\_'.]()



The values of `EcucDefinitionElement.relatedTraceItem` starting with 'ECUC\_' are reserved for AUTOSAR standardization.

**[constr\_3509] Applicability of `scope` attribute** [The usage of the attribute `scope` is prohibited for `EcucModuleDef` and for sub-classes of `EcucContainerDef` (i.e. `EcucChoiceContainerDef` and `EcucParamConfContainerDef`).]()

For examples please refer to figure 2.6 and example 2.7

### 2.3.4.3 Common Configuration Attributes

Several attributes are available on both, parameters and references. These common attributes are shown in figure 2.8.

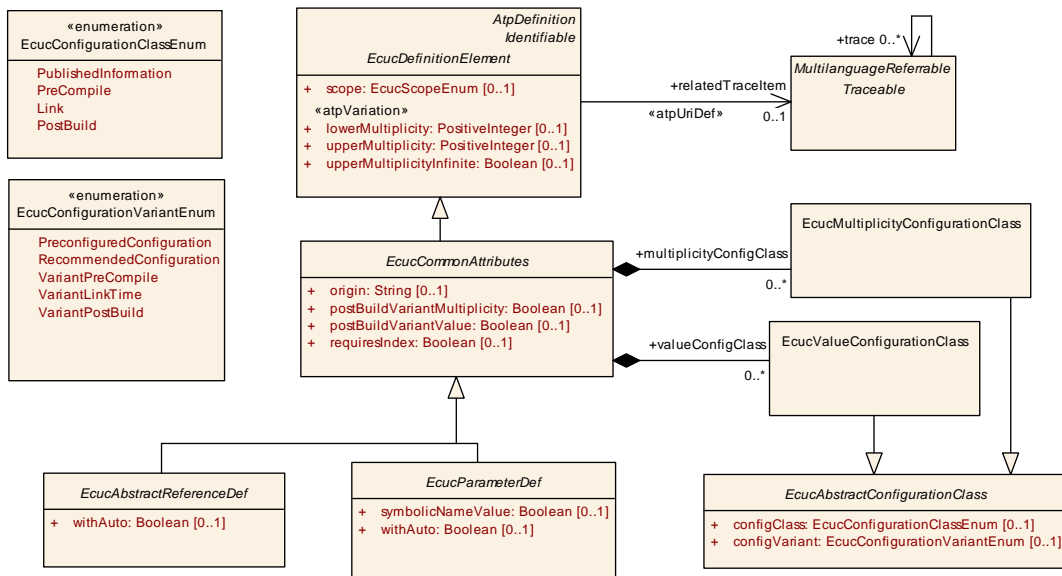


Figure 2.8: Common Attributes for parameters and references

**[constr\_3570] `EcucDefinitionElement.lowerMultiplicity` always required** [The attribute `EcucDefinitionElement.lowerMultiplicity` shall always be defined when the ECU Configuration Parameter definition is complete.]()

**[constr\_3571] `EcucCommonAttributes.origin` always required** [The attribute `EcucCommonAttributes.origin` shall always be defined when the ECU Configuration Parameter definition is complete.]()

**[constr\_3572] `EcucParameterDef.symbolicNameValue` always required** [The attribute `EcucParameterDef.symbolicNameValue` shall always be defined when the ECU Configuration Parameter definition is complete.]()

**[constr\_3573] `EcucAbstractConfigurationClass.configClass` always required** [The attribute `EcucAbstractConfigurationClass.configClass` shall always be defined when the ECU Configuration Parameter definition is complete.]()

**[constr\_3574] EcucAbstractConfigurationClass.configVariant always required** [The attribute `EcucAbstractConfigurationClass.configVariant` shall always be defined **when the ECU Configuration Parameter definition is complete.**]

()

<b>Class</b>	<i>EcucCommonAttributes</i> (abstract)			
<b>Package</b>	M2::AUTOSARTemplates::ECUCParameterDefTemplate			
<b>Note</b>	Attributes used by Configuration Parameters as well as References.			
<b>Base</b>	<i>ARObject</i> , <i>AtpDefinition</i> , <i>EcucDefinitionElement</i> , <i>Identifiable</i> , <i>MultilanguageReferrable</i> , <i>Referrable</i>			
<b>Subclasses</b>	<i>EcucAbstractReferenceDef</i> , <i>EcucParameterDef</i>			
<b>Attribute</b>	<b>Type</b>	<b>Mult.</b>	<b>Kind</b>	<b>Note</b>
multiplicity ConfigClass	<a href="#">EcucMultiplicity ConfigurationClass</a>	*	aggr	Specifies in which MultiplicityConfigurationClass this parameter or reference is available in a particular ConfigurationVariant. This aggregation is optional if the surrounding EcucModuleDef has the Category STANDARDIZED_MODULE_DEFINITION. If the category attribute of the EcucModuleDef is set to VENDOR_SPECIFIC_MODULE_DEFINITION, then this aggregation is mandatory.  <b>Tags:</b> xml.name Plural=MULTIPLICITY-CONFIG-CLASSES
origin	String	0..1	attr	String specifying if this configuration parameter is an AUTOSAR standardized configuration parameter or if the parameter is hardware- or vendor-specific.
postBuildVariant Multiplicity	Boolean	0..1	attr	Indicates if a parameter or a reference may have different number of instances in different post-build variants (previously known as post-build selectable configuration sets). TRUE means yes, FALSE means no.
postBuildVariant Value	Boolean	0..1	attr	Indicates if a parameter or a reference may have different value in different post-build variants (previously known as post-build selectable configuration sets). TRUE means yes, FALSE means no.
requiresIndex	Boolean	0..1	attr	Used to define whether the value element for this definition shall be provided with an index.
valueConfig Class	<a href="#">EcucValueConfiguration Class</a>	*	aggr	Specifies in which ValueConfigurationClass this parameter or reference is available in a particular ConfigurationVariant. This aggregation is optional if the surrounding EcucModuleDef has the Category STANDARDIZED_MODULE_DEFINITION. If the category attribute of the EcucModuleDef is set to VENDOR_SPECIFIC_MODULE_DEFINITION, then this aggregation is mandatory.  <b>Tags:</b> xml.namePlural=VALUE-CONFIG-CLASSES

**Table 2.11: EcucCommonAttributes**

### 2.3.4.3.1 Parameter Origin

**[TPS\_ECUC\_02015] Origin information in parameter and reference definitions**  
[ Each parameter type has to provide information on its `origin`, which contains a string describing if the parameter is defined in the AUTOSAR standard

('AUTOSAR\_ECUC') or if the parameter is defined as a vendor specific parameter (e.g. 'VendorXYZ\_v1.3').]()

### Example 2.9

```
<ECUC-INTEGGER-PARAM-DEF>
  <SHORT-NAME>ClockRate</SHORT-NAME>
  <ORIGIN>AUTOSAR_ECUC</ORIGIN>
</ECUC-INTEGGER-PARAM-DEF>
<ECUC-BOOLEAN-PARAM-DEF>
  <SHORT-NAME>VendorExtensionEnabled</SHORT-NAME>
  <ORIGIN>VendorXYZ_v1.3</ORIGIN>
</ECUC-BOOLEAN-PARAM-DEF>
```

In example 2.9 two parameters are defined, one which belongs to the AUTOSAR standard and one which is introduced by the module vendor in a specific version of his own ECU Configuration tools.

#### 2.3.4.3.2 Value and Multiplicity Configuration Classes

**[TPS\_ECUC\_02016] Configuration class of parameter and reference definitions** [ Supported configuration classes in the StMD and the VSMD are<sup>9</sup>:]([RS\\_ECUC\\_00012](#), [RS\\_ECUC\\_00046](#))

- **[TPS\_ECUC\_02070] Configuration class “PublishedInformation”** [ [PublishedInformation](#)]()
- **[TPS\_ECUC\_02017] Configuration class “PreCompile”** [ [PreCompile](#)] ([RS\\_ECUC\\_00047](#))
- **[TPS\_ECUC\_02018] Configuration class “Link”** [ [Link](#)] ([RS\\_ECUC\\_00048](#))
- **[TPS\_ECUC\_02019] Configuration class “PostBuild”** [ [PostBuild](#)<sup>10</sup>] ([RS\\_ECUC\\_00008](#))

The element [PublishedInformation](#) is used to specify the fact that certain information is fixed even before the pre-compile stage.

**[TPS\_ECUC\_02071] Usage of [PublishedInformation](#) configuration class** [ If [PublishedInformation](#) is selected as configuration class it has to be the same for all configuration variants. ]()

**[TPS\_ECUC\_02097] Supported configuration variants in the StMD and the VSMD** [ The supported configuration variants in the StMD and the VSMD are<sup>11</sup>: ]()

<sup>9</sup>In the XML-Schema the values are represented as PUBLISHED-INFORMATION, PRE-COMPIL, LINK, POST-BUILD.

<sup>10</sup>The configuration classes [PostBuildLoadable](#) and [PostBuildSelectable](#) are no longer used.

<sup>11</sup>In the XML-Schema the values are represented as VARIANT-PRE-COMPIL, VARIANT-LINK-TIME, VARIANT-POST-BUILD.

- [TPS\_ECUC\_02098] StMD Configuration variant "VariantPreCompile" [`VariantPreCompile`]()
- [TPS\_ECUC\_02099] StMD Configuration variant "VariantLinkTime" [`VariantLinkTime`]()
- [TPS\_ECUC\_02100] StMD Configuration variant "VariantPostBuild" [`VariantPostBuild`]()

[TPS\_ECUC\_08034] Different values of **EcucCommonAttributes** instances in different configuration times [The assignment of `configClasses` to `configVariants` of the `valueConfigClass` specifies when (i.e. `PreCompile` time, `Link` time, `PostBuild` time) the value of this `EcucCommonAttributes` instances at latest may change for each `implementationConfigVariant` of the `EcucModuleDef` (i.e. `VariantPreCompile`, `VariantLinkTime`, `VariantPostBuild`).]()

[TPS\_ECUC\_08035] Different number of instances of **EcucCommonAttributes** in different configuration times [The assignment of `configClasses` to `configVariants` of the `multiplicityConfigClass` specifies when (i.e. `PreCompile` time, `Link` time, `PostBuild` time) the number of instances of this `EcucCommonAttributes` at latest may change for each `implementationConfigVariant` of the `EcucModuleDef` (i.e. `VariantPreCompile`, `VariantLinkTime`, `VariantPostBuild`).]()

For example if a `multiplicityConfigClass.configClass` of one parameter equals `PostBuild` for the `multiplicityConfigClass.configVariantVariantPostBuild`, this means that the number of instances of this parameter at latest may change at post-build time (i.e. updated post-build configurations may contain different number of instances of this parameter, e.g. `ComIPduHandleId`).

[constr\_5514] Applicability of the **multiplicityConfigClass** attribute [The `multiplicityConfigClass` attribute is applicable only to `EcucCommonAttributes` which have `upperMultiplicity` greater than `lowerMultiplicity`.]()

[constr\_3091] Multiplicity of **valueConfigClass** [The multiplicity of the attribute `EcucCommonAttributes.valueConfigClass` shall not exceed 3.]()

[constr\_5015] Multiplicity of **multiplicityConfigClass** [The multiplicity of the attribute `EcucCommonAttributes.multiplicityConfigClass` shall not exceed 3.]()

[constr\_3091] and [constr\_5015] mean that the implementer of the module does not have complete freedom how the configuration classes are chosen for each individual configuration parameter but needs to select one of the specified variants.

The mapping of the `EcucConfigurationVariantEnum` to the `EcucConfigurationClassEnum` is done using the `EcucValueConfigurationClass` and `EcucMultiplicityConfigurationClass` inherited from the `EcucAbstractConfigurationClass`:

<b>Class</b>	<b>EcucAbstractConfigurationClass</b> (abstract)			
<b>Package</b>	M2::AUTOSARTemplates::ECUCParameterDefTemplate			
<b>Note</b>	Specifies the ValueConfigurationClass of a parameter/reference or the MultiplicityConfigurationClass of a parameter/reference or a container for each ConfigurationVariant of the EcucModuleDef.			
<b>Base</b>	ARObject			
<b>Subclasses</b>	EcucMultiplicityConfigurationClass, EcucValueConfigurationClass			
<b>Attribute</b>	<b>Type</b>	<b>Mult.</b>	<b>Kind</b>	<b>Note</b>
configClass	EcucConfigurationClass Enum	0..1	attr	Specifies the ConfigurationClass for the given ConfigurationVariant.
configVariant	EcucConfiguration VariantEnum	0..1	attr	Specifies the ConfigurationVariant the ConfigurationClass is specified for.

**Table 2.12: EcucAbstractConfigurationClass**

<b>Class</b>	<b>EcucValueConfigurationClass</b>			
<b>Package</b>	M2::AUTOSARTemplates::ECUCParameterDefTemplate			
<b>Note</b>	Specifies the ValueConfigurationClass of a parameter/reference for each ConfigurationVariant of the EcucModuleDef.			
<b>Base</b>	ARObject, EcucAbstractConfigurationClass			
<b>Attribute</b>	<b>Type</b>	<b>Mult.</b>	<b>Kind</b>	<b>Note</b>
–	–	–	–	–

**Table 2.13: EcucValueConfigurationClass**

<b>Class</b>	<b>EcucMultiplicityConfigurationClass</b>			
<b>Package</b>	M2::AUTOSARTemplates::ECUCParameterDefTemplate			
<b>Note</b>	Specifies the MultiplicityConfigurationClass of a parameter/reference or a container for each ConfigurationVariant of the EcucModuleDef.			
<b>Base</b>	ARObject, EcucAbstractConfigurationClass			
<b>Attribute</b>	<b>Type</b>	<b>Mult.</b>	<b>Kind</b>	<b>Note</b>
–	–	–	–	–

**Table 2.14: EcucMultiplicityConfigurationClass**

<b>Enumeration</b>	<b>EcucConfigurationClassEnum</b>
<b>Package</b>	M2::AUTOSARTemplates::ECUCParameterDefTemplate
<b>Note</b>	Possible configuration classes for the AUTOSAR configuration parameters.
<b>Literal</b>	<b>Description</b>
Link	Link Time: parts of configuration are delivered from another object code file <b>Tags:</b> atp.EnumerationLiteralIndex=0
PostBuild	PostBuildTime: after compilation a configuration parameter can be changed. <b>Tags:</b> atp.EnumerationLiteralIndex=1
PreCompile	PreCompile Time: after compilation a configuration parameter can not be changed any more. <b>Tags:</b> atp.EnumerationLiteralIndex=2
Published Information	PublishedInformation is used to specify the fact that certain information is fixed even before the pre-compile stage. <b>Tags:</b> atp.EnumerationLiteralIndex=3

**Table 2.15: EcucConfigurationClassEnum**

<b>Enumeration</b>	<b>EcucConfigurationVariantEnum</b>
<b>Package</b>	M2::AUTOSARTemplates::ECUCParameterDefTemplate
<b>Note</b>	Specifies the possible Configuration Variants used for AUTOSAR BSW Modules.
<b>Literal</b>	<b>Description</b>
Preconfigured Configuration	Preconfigured (i.e. fixed) configuration which cannot be changed. <b>Tags:</b> atp.EnumerationLiteralIndex=0
Recommended Configuration	Recommended configuration for a module. <b>Tags:</b> atp.EnumerationLiteralIndex=1
VariantLinkTime	Specifies that the BSW Module implementation may use PreCompileTime and LinkTime configuration parameters. <b>Tags:</b> atp.EnumerationLiteralIndex=2
VariantPostBuild	Specifies that the BSW Module implementation may use PreCompileTime, LinkTime and PostBuild configuration parameters. <b>Tags:</b> atp.EnumerationLiteralIndex=3
VariantPreCompile	Specifies that the BSW Module implementation uses only PreCompileTime configuration parameters. <b>Tags:</b> atp.EnumerationLiteralIndex=6

**Table 2.16: EcucConfigurationVariantEnum**

**[TPS\_ECUC\_02101] EcucAbstractConfigurationClass usage** [ For each `EcucConfigurationVariantEnum` the `EcucModuleDef` supports, there shall be one `EcucAbstractConfigurationClass` element (`EcucValueConfigurationClass` or `EcucMultiplicityConfigurationClass` depending on the context). ]()

The supported configuration variants of the module are described in section 2.3.2.

**[constr\_3092] Usage of configVariant and configClass attributes** [`configVariant` and `configClass` shall always exist as a pair for each existing `EcucAbstractConfigurationClass` (`EcucValueConfigurationClass` or `EcucMultiplicityConfigurationClass` depending on the context). ]()

**[constr\_5523] Allowed configClasses for paired configVariants** [PublishedInformation `configClass` is supported by all `configVariants` where [TPS\_ECUC\_02071] applies. Additionally, `VariantPreCompile` `configVariant` supports `PreCompile` `configClass`, `VariantLinkTime` `configVariant` supports `PreCompile` and `Link` `configClasses`, and `VariantPostBuild` `configVariant` supports `PreCompile`, `Link` and `PostBuild` `configClasses`. ]()

**[TPS\_ECUC\_02102] Configuration class selection for parameters and references for supported configuration variants** [ Every `EcucAbstractConfigurationClass` specifies which `EcucConfigurationClassEnum` this parameter or reference shall be implemented for the `EcucConfigurationVariantEnum` the `EcucModuleDef` supports. ]()

The example 2.10 shows how the `EcucValueConfigurationClass` and the `EcucMultiplicityConfigurationClass` is provided in XML for three configuration variants of one module. The integer configuration parameter `SignalSize` shall be

implemented as a `PRE-COMPILE` parameter for the configuration variants `VARIANT-PRE-COMPILE` and `VARIANT-LINK-TIME`. It shall be `POST-BUILD` for the configuration variant `VARIANT-POST-BUILD`.

### Example 2.10

```

<ECUC-INTEGGER-PARAM-DEF>
  <SHORT-NAME>SignalSize</SHORT-NAME>
  <MULTIPLICITY-CONFIG-CLASSES>
    <ECUC-MULTIPLICITY-CONFIGURATION-CLASS>
      <CONFIG-CLASS>PRE-COMPILE</CONFIG-CLASS>
      <CONFIG-VARIANT>VARIANT-PRE-COMPILE</CONFIG-VARIANT>
    </ECUC-MULTIPLICITY-CONFIGURATION-CLASS>
    <ECUC-MULTIPLICITY-CONFIGURATION-CLASS>
      <CONFIG-CLASS>PRE-COMPILE</CONFIG-CLASS>
      <CONFIG-VARIANT>VARIANT-LINK-TIME</CONFIG-VARIANT>
    </ECUC-MULTIPLICITY-CONFIGURATION-CLASS>
    <ECUC-MULTIPLICITY-CONFIGURATION-CLASS>
      <CONFIG-CLASS>POST-BUILD</CONFIG-CLASS>
      <CONFIG-VARIANT>VARIANT-POST-BUILD</CONFIG-VARIANT>
    </ECUC-MULTIPLICITY-CONFIGURATION-CLASS>
  </MULTIPLICITY-CONFIG-CLASSES>
  <POST-BUILD-VARIANT-MULTIPLICITY>true</POST-BUILD-VARIANT-MULTIPLICITY>
  <POST-BUILD-VARIANT-VALUE>true</POST-BUILD-VARIANT-VALUE>
  <VALUE-CONFIG-CLASSES>
    <ECUC-VALUE-CONFIGURATION-CLASS>
      <CONFIG-CLASS>PRE-COMPILE</CONFIG-CLASS>
      <CONFIG-VARIANT>VARIANT-PRE-COMPILE</CONFIG-VARIANT>
    </ECUC-VALUE-CONFIGURATION-CLASS>
    <ECUC-VALUE-CONFIGURATION-CLASS>
      <CONFIG-CLASS>PRE-COMPILE</CONFIG-CLASS>
      <CONFIG-VARIANT>VARIANT-LINK-TIME</CONFIG-VARIANT>
    </ECUC-VALUE-CONFIGURATION-CLASS>
    <ECUC-VALUE-CONFIGURATION-CLASS>
      <CONFIG-CLASS>POST-BUILD</CONFIG-CLASS>
      <CONFIG-VARIANT>VARIANT-POST-BUILD</CONFIG-VARIANT>
    </ECUC-VALUE-CONFIGURATION-CLASS>
  </VALUE-CONFIG-CLASSES>
</ECUC-INTEGGER-PARAM-DEF>
    
```

The configuration tools are now able to derive the configuration class of each configuration parameter and reference from the ECU Configuration Parameter Definition XML file [8].

#### 2.3.4.3.3 Value and Multiplicity Variant Values in Different Post-Build Variants

[TPS\_ECUC\_08016] Different values of `EcucCommonAttributes` instances in different post-build variants [The `postBuildVariantValue` attribute of `EcucCommonAttributes` specifies if a different value of this `EcucCommonAttributes` may exist in different post-build variants. `true` means yes, `false` means no.] ()

**[TPS\_ECUC\_08015] Different number of `EcucCommonAttributes` instances in different post-build variants** [The `postBuildVariantMultiplicity` attribute of `EcucCommonAttributes` specifies if a different number of instances of this `EcucCommonAttributes` may exist in different post-build variants<sup>12</sup>. `true` means yes, `false` means no.]()

**[constr\_5508] Applicability of `postBuildVariantMultiplicity` attribute** [The `postBuildVariantMultiplicity` attribute is applicable only to `EcucCommonAttributes` which have `upperMultiplicity` greater than `lowerMultiplicity`.]()

The example 2.10 above shows how the `postBuildVariantValue` and the `postBuildVariantMultiplicity` is provided in the XML file. The integer configuration parameter `SignalSize` shall be implemented with both values `true`.

**[constr\_3236] `EcucModuleDef` that relies on `EcucCommonAttributes` with `postBuildVariantValue` set to true of another `EcucModuleDef`** [If one `EcucModuleDef` relies on the `EcucCommonAttributes` (parameters and references) with `postBuildVariantValue` set to true of another `EcucModuleDef`, the values of these `EcucCommonAttributes` can only differ in different post-build variants if the implementation of the using `EcucModuleDef` supports post-build variations.]()

**[constr\_3237] `EcucModuleDef` that relies on `EcucCommonAttributes` with `postBuildVariantMultiplicity` set to true of another `EcucModuleDef`** [If one `EcucModuleDef` relies on the `EcucCommonAttributes` (parameters and references) with `postBuildVariantMultiplicity` set to true of another `EcucModuleDef`, the number of instances of these `EcucCommonAttributes` can only differ in different post-build variants if the implementation of the using `EcucModuleDef` supports post-build variations.]()

Note: [constr\_3236] and [constr\_3237] shall be checked by the using module, e.g., the module that does not support post-build variation shall assure that the value of the post-build variable parameters used from other modules is the same in all variants.

### 2.3.5 Parameter Definition

**[TPS\_ECUC\_02013] Definition of parameters within a `EcucParamContainerDef`** [Parameters are defined within a `EcucParamContainerDef` using an aggregation with the role name `parameter` at the parameter side.]()

**[TPS\_ECUC\_02014] Parameter types** [The possible parameter types are specified using one of the specialized classes derived from `EcucParameterDef`. The `EcucParameterDef` does inherit from `Identifiable`, `EcucCommonAttributes` and `EcucDefinitionElement`.]()

The available parameter types are shown in figure 2.9.

---

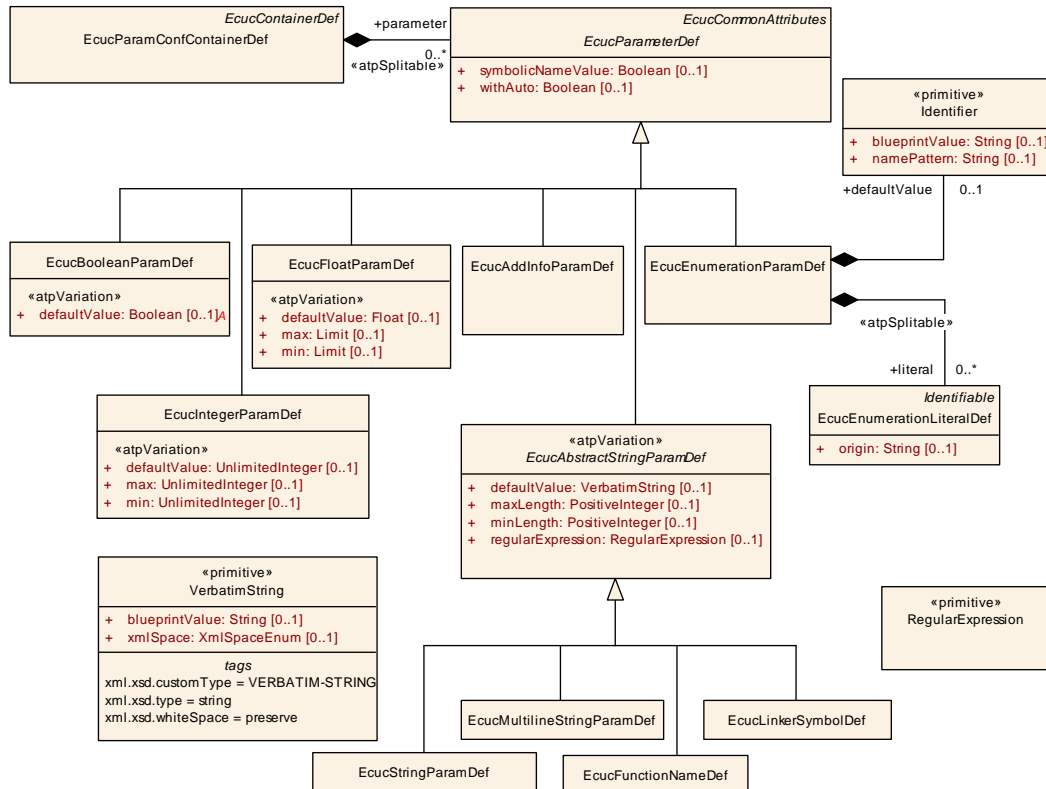
<sup>12</sup>Note that post-build variants were previously known as post-build selectable configuration sets.



**[constr\_3233] EcucModuleDef that relies on EcucCommonAttributes with valueConfigClass set to Link/PostBuild of another EcucModuleDef** [If one EcucModuleDef relies on the EcucCommonAttributes (parameters and references) with valueConfigClass.configClass set to Link/PostBuild of another EcucModuleDef, the values of these EcucCommonAttributes can only be changed at Link/PostBuild time if the corresponding EcucModuleConfigurationValues of the using EcucModuleDef has the implementationConfigVariant set to VariantLinkTime/VariantPostBuild, respectively.]()

**[constr\_3234] EcucModuleDef that relies on EcucCommonAttributes with multiplicityConfigClass set to Link/PostBuild of another EcucModuleDef** [If one EcucModuleDef relies on the EcucCommonAttributes (parameters and references) with multiplicityConfigClass.configClass set to Link/PostBuild of another EcucModuleDef, the number of instances of these EcucCommonAttributes can only be changed at Link/PostBuild time if the corresponding EcucModuleConfigurationValues of the using EcucModuleDef has the implementationConfigVariant set to VariantLinkTime/VariantPostBuild, respectively.]()

Note: [constr\_3233] and [constr\_3234] shall be checked by the using module, e.g., the module that is not post-build capable shall assure that the value of the post-build parameters used from other modules is not changed.



**Figure 2.9: Class diagram for parameter definition**

[constr\_3575] **EcucEnumerationLiteralDef.origin** always required [The attribute **EcucEnumerationLiteralDef.origin** shall always be defined when the ECU Configuration Parameter definition is complete.]()

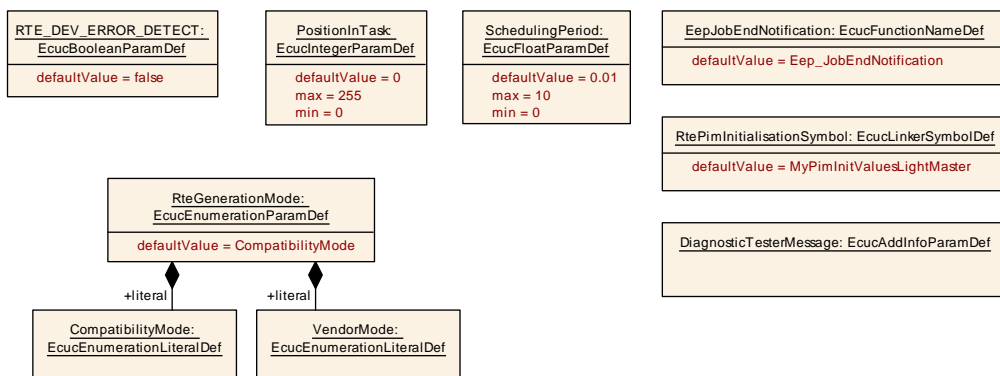
<b>Class</b>	<i>EcucParameterDef</i> (abstract)			
<b>Package</b>	M2::AUTOSARTemplates::ECUCParameterDefTemplate			
<b>Note</b>	Abstract class used to define the similarities of all ECU Configuration Parameter types defined as subclasses.			
<b>Base</b>	<i>ARObject</i> , <i>AtpDefinition</i> , <i>EcucCommonAttributes</i> , <i>EcucDefinitionElement</i> , <i>Identifiable</i> , <i>MultilanguageReferrable</i> , <i>Referrable</i>			
<b>Subclasses</b>	<i>EcucAbstractStringParamDef</i> , <i>EcucAddInfoParamDef</i> , <i>EcucBooleanParamDef</i> , <i>EcucEnumerationParamDef</i> , <i>EcucFloatParamDef</i> , <i>EcucIntegerParamDef</i>			
<b>Attribute</b>	<b>Type</b>	<b>Mult.</b>	<b>Kind</b>	<b>Note</b>
derivation	<a href="#">EcucDerivationSpecification</a>	0..1	aggr	A derivation of a Configuration Parameter value can be specified by an informal Calculation Formula or by a formal language that can be used to specify the computational rules.
symbolicNameValue	Boolean	0..1	attr	Specifies that this parameter's value is used, together with the aggregating container, to derive a symbolic name definition. See chapter "Representation of Symbolic Names" in Ecuc specification for more details.
withAuto	Boolean	0..1	attr	Specifies whether it shall be allowed on the value side to specify this parameter value as "AUTO".  If withAuto is "true" it shall be possible to set the "isAutoValue" attribute of the respective parameter to "true". This means that the actual value will not be considered during ECU Configuration but will be (re-)calculated by the code generator and stored in the value attribute afterwards. These implicit updated values might require a re-generation of other modules which reference these values.  If withAuto is "false" it shall not be possible to set the "isAutoValue" attribute of the respective parameter to "true".  If withAuto is not present the default is "false".

**Table 2.17: EcucParameterDef**

The use-case for the attribute [symbolicNameValue](#) is described in section [2.3.6.5](#).

The use-case for the attribute [withAuto](#) is described in section [3.4.1](#).

In the next sections the different parameter types will be described in detail. The examples for the individual parameters are taken from figure [2.10](#).



**Figure 2.10: Example of parameter definitions using different types**

### 2.3.5.1 Boolean Type

**[TPS\_ECUC\_02026] [EcucBooleanParamDef](#) properties** [ With the [EcucBooleanParamDef](#) parameter a 'true' or 'false' parameter can be specified. The only additional attribute is the [defaultValue](#) which may be specified while defining the parameter. ]()

**[TPS\_ECUC\_02127] Possible values for [EcucBooleanParamDef](#) parameters** [ The alternative representation of 'true' and 'false' are '1' and '0' which allows the usage of a numerical representation of the value in order to be computed in the variant handling. ]()

This parameter can also be used for other 'boolean'-type configuration parameters with the semantic of:

- ON / OFF
- ENABLE / DISABLE
- 1 / 0

even if the ECU Configuration Values are restricted as described in [\[TPS\\_ECUC\\_02127\]](#).

Please note that the representation of an boolean parameter value or an attribute which supports `<<atpVariation>>` as true / false already requires the processing of the BooleanLiteral true /false by the formula processor.

On the ECU Configuration Value description side boolean parameter values are represented as [EcucNumericalParamValues](#) (see chapter [2.4.4.2](#)). The attribute "value" in the [EcucNumericalParamValue](#) supports `<<atpVariation>>` and therefore the BooleanLiteral true /false is supported by the formula language as well. Please note that true evaluates to 1 and false to 0 (see [\[6\]](#) for more details).

**[TPS\_ECUC\_02111] Variable default value in [EcucBooleanParamDef](#)** [ The attribute [defaultValue](#) of [EcucBooleanParamDef](#) is subject to variant handling. The value can be computed using the variant handling mechanism. ]([RS\\_ECUC\\_00083](#))

<b>Class</b>	<b>EcucBooleanParamDef</b>			
<b>Package</b>	M2::AUTOSARTemplates::ECUCParameterDefTemplate			
<b>Note</b>	Configuration parameter type for Boolean. Allowed values are true and false.			
<b>Base</b>	<i>ARObject, AtpDefinition, EcucCommonAttributes, EcucDefinitionElement, EcucParameterDef, Identifiable, MultilanguageReferrable, Referrable</i>			
<b>Attribute</b>	<b>Type</b>	<b>Mult.</b>	<b>Kind</b>	<b>Note</b>
defaultValue	Boolean	0..1	attr	Default value of the boolean configuration parameter. atpVariation: <a href="#">[RS_ECUC_00083]</a> <b>Stereotypes:</b> atpVariation <b>Tags:</b> vh.latestBindingTime=codeGenerationTime

**Table 2.18: EcucBooleanParamDef**

Example 2.11 shows the ECUC Parameter definition XML file. The corresponding ECUC Value description XML file extract is shown in example 2.37.

### Example 2.11

```
<ECUC-INTEGGER-PARAM-DEF>
  <SHORT-NAME>PositionInTask</SHORT-NAME>
  <DEFAULT-VALUE>0</DEFAULT-VALUE>
  <MAX>255</MAX>
  <MIN>0</MIN>
</ECUC-INTEGGER-PARAM-DEF>
```

### 2.3.5.2 Integer Type

[TPS\_ECUC\_02027] **EcucIntegerParamDef properties** [ With the `EcucIntegerParamDef` parameter a signed/unsigned whole number can be specified. With the additional attributes `min` and `max` the range of this parameters values in the ECU Configuration Value description can be limited<sup>13</sup>. Also the `defaultValue` can be specified. ]()

[TPS\_ECUC\_02114] **Variable default value in EcucIntegerParamDef** [ The attribute `defaultValue` of `EcucIntegerParamDef` is subject to variant handling. The value can be computed using the variant handling mechanism. ]([RS\\_ECUC\\_00083](#))

[TPS\_ECUC\_02116] **Variable min, max values in EcucIntegerParamDef** [ The attributes `min` and `max` of `EcucIntegerParamDef` are subject to variant handling. The values can be computed using the variant handling mechanism. ]([RS\\_ECUC\\_00084](#))

The value range of the `EcucIntegerParamDef` has two use-cases, signed and unsigned, which both have to fit in a 64-bit number space.

[TPS\_ECUC\_02072] **Signed EcucIntegerParamDef value range** [ If a signed value is represented the `min` value can be down to  $-9223372036854775808$  and the `max` value can be up to  $9223372036854775807$ . ]()

[TPS\_ECUC\_02073] **Unsigned EcucIntegerParamDef value range** [ If an unsigned value is represented the `min` value can be down to 0 and the `max` value can be up to  $18446744073709551615$  (in hex  $0xFFFFFFFFFFFFFFFF$ ). ]()

[TPS\_ECUC\_06032] **Min and max values in EcucIntegerParamDef** [ The `max` value shall be equal or bigger than the `min` value and the `min` value shall be equal or less than the `max` value. ]()

[TPS\_ECUC\_02074] **+/- sign in the EcucNumericalParamValue is optional** [ If the optional +/- sign in the `EcucNumericalParamValue` is omitted, "+" is assumed. ]()

<sup>13</sup>The `min` and `max` values are defined optional, however in the 'Vendor Specific Module Definition' these values are mandatory.

[TPS\_ECUC\_03040] The value of an **EcucNumericalParamValue** shall be unambiguously an integer value [The value of an **EcucNumericalParamValue** shall be specified such that it is unambiguously an integer value. In particular the result of the **NumericalValueVariationPoint** shall yield an integer, not a float.]()

<b>Class</b>	<b>EcucIntegerParamDef</b>			
<b>Package</b>	M2::AUTOSARTemplates::ECUCParameterDefTemplate			
<b>Note</b>	Configuration parameter type for Integer.			
<b>Base</b>	<i>ARObject, AtpDefinition, EcucCommonAttributes, EcucDefinitionElement, EcucParameterDef, Identifiable, MultilanguageReferrable, Referrable</i>			
<b>Attribute</b>	<b>Type</b>	<b>Mult.</b>	<b>Kind</b>	<b>Note</b>
defaultValue	UnlimitedInteger	0..1	attr	Default value of the integer configuration parameter. atpVariation: [RS_ECUC_00083] <b>Stereotypes:</b> atpVariation <b>Tags:</b> vh.latestBindingTime=codeGenerationTime
max	UnlimitedInteger	0..1	attr	Max value allowed for the parameter defined. atpVariation: [RS_ECUC_00084] <b>Stereotypes:</b> atpVariation <b>Tags:</b> vh.latestBindingTime=codeGenerationTime
min	UnlimitedInteger	0..1	attr	Min value allowed for the parameter defined. atpVariation: [RS_ECUC_00084] <b>Stereotypes:</b> atpVariation <b>Tags:</b> vh.latestBindingTime=codeGenerationTime

**Table 2.19: EcucIntegerParamDef**

Example 2.12 shows the ECUC Parameter definition XML file. The corresponding ECUC Value description XML file extract is shown in example 2.38.

### Example 2.12

```
<ECUC-INTEGER-PARAM-DEF>
  <SHORT-NAME>PositionInTask</SHORT-NAME>
  <DEFAULT-VALUE>0</DEFAULT-VALUE>
  <MAX>255</MAX>
  <MIN>0</MIN>
</ECUC-INTEGER-PARAM-DEF>
```

### 2.3.5.3 Float Type

[TPS\_ECUC\_02028] **EcucFloatParamDef** properties [ To be able to specify parameters with floating number values the **EcucFloatParamDef** can be used. The additional attributes **min**, **max** and **defaultValue** can be specified as well<sup>14</sup>.]()

<sup>14</sup>The **min** and **max** values are defined optional, however in the 'Vendor Specific Module Definition' these values are mandatory.

**[TPS\_ECUC\_02115] Variable default value in [EcucFloatParamDef](#)** [ The attribute `defaultValue` of [EcucFloatParamDef](#) is subject to variant handling. The value can be computed using the variant handling mechanism. ] ([RS\\_ECUC\\_00083](#))

**[TPS\_ECUC\_02117] Variable min, max values in [EcucFloatParamDef](#)** [ The attributes `min` and `max` of [EcucFloatParamDef](#) are subject to variant handling. The values can be computed using the variant handling mechanism. ] ([RS\\_ECUC\\_00084](#))

**[TPS\_ECUC\_06033] Min and max values in [EcucFloatParamDef](#)** [ The `max` value shall be equal or bigger than the `min` value and the `min` value shall be equal or less than the `max` value. ] ()

**[TPS\_ECUC\_06034] Special float values** [ The notation of the special float values "Not a Number" and positive/negative "infinity" shall be:

- NaN
- INF
- -INF

] ()

**[TPS\_ECUC\_06087] INF and -INF allowed as defaultValue in [EcucFloatParamDef](#)** [The special float values INF and -INF are allowed to be specified as `defaultValue` of [EcucFloatParamDef](#)] ([RS\\_ECUC\\_00050](#))

**[TPS\_ECUC\_02075] Representation of [EcucFloatParamDefs](#)** [ For the representation the IEEE double-precision 64-bit floating point of the IEEE 754-1985 standard [9] is used. ] ()

Float values that exist on a target ECU which does not support 64 bit have to be converted to the nearest approximation of the value in float 32 for the target. In AUTOSAR XML the value shall be kept in 64 bit representation.

<b>Class</b>	<b>EcucFloatParamDef</b>			
<b>Package</b>	M2::AUTOSARTemplates::ECUCParameterDefTemplate			
<b>Note</b>	Configuration parameter type for Float.			
<b>Base</b>	<a href="#">ARObject</a> , <a href="#">AtpDefinition</a> , <a href="#">EcucCommonAttributes</a> , <a href="#">EcucDefinitionElement</a> , <a href="#">EcucParameterDef</a> , <a href="#">Identifiable</a> , <a href="#">MultilanguageReferrable</a> , <a href="#">Referrable</a>			
<b>Attribute</b>	<b>Type</b>	<b>Mult.</b>	<b>Kind</b>	<b>Note</b>
defaultValue	Float	0..1	attr	Default value of the float configuration parameter. atpVariation: [ <a href="#">RS_ECUC_00083</a> ] <b>Stereotypes:</b> atpVariation <b>Tags:</b> vh.latestBindingTime=codeGenerationTime
max	<a href="#">Limit</a>	0..1	attr	Max value allowed for the parameter defined. atpVariation: [ <a href="#">RS_ECUC_00084</a> ] <b>Stereotypes:</b> atpVariation <b>Tags:</b> vh.latestBindingTime=codeGenerationTime





Class	EcucFloatParamDef			
min	Limit	0..1	attr	Min value allowed for the parameter defined. atpVariation: [RS_ECUC_00084] Stereotypes: atpVariation Tags:vh.latestBindingTime=codeGenerationTime

Table 2.20: EcucFloatParamDef

[TPS\_ECUC\_06082] Definition of interval type for **EcucFloatParamDef.min** and **EcucFloatParamDef.max** [The attributes **EcucFloatParamDef.min** and **EcucFloatParamDef.max** are used to define the usable interval of the respective **EcucFloatParamDef**. The interval itself may on both ends be defined as either

- closed: the provided value is included in the interval. This is expressed by setting the attribute **min.intervalType** resp. **max.intervalType** to **IntervalTypeEnum.closed**.
- open: the provided value is not included in the interval. This is expressed by setting the attribute **min.intervalType** resp. **max.intervalType** to **IntervalTypeEnum.open**.

]()

[TPS\_ECUC\_06083] Attribute **EcucFloatParamDef.min.intervalType** is not defined [If the attribute **min.intervalType** is not defined then a closed interval is implicitly assumed for **EcucFloatParamDef.min**.]()

[TPS\_ECUC\_06084] Attribute **EcucFloatParamDef.max.intervalType** is not defined [If the attribute **max.intervalType** is not defined then a closed interval is implicitly assumed for **EcucFloatParamDef.max**.]()

Example 2.13 shows the ECUC Parameter definition XML file. The corresponding ECUC Value description XML file extract is shown in example 2.39.

### Example 2.13

```

<ECUC-FLOAT-PARAM-DEF>
  <SHORT-NAME>SchedulingPeriod</SHORT-NAME>
  <ORIGIN>AUTOSAR_ECUC</ORIGIN>
  <DEFAULT-VALUE>NaN</DEFAULT-VALUE>
  <MAX INTERVAL-TYPE="CLOSED">80</MAX>
  <MIN INTERVAL-TYPE="OPEN">0</MIN>
</ECUC-FLOAT-PARAM-DEF>
    
```

### 2.3.5.4 String Parameter

[TPS\_ECUC\_02029] Subclasses of **EcucAbstractStringParamDef** [ The subclasses of the class **EcucAbstractStringParamDef** provide means to specify

strings in the ECUC Value description. Additionally an optional `defaultValue` can be provided. ] ( )

**[TPS\_ECUC\_02112] Variable default value in `EcucAbstractStringParamDef`**  
 [ The attribute `defaultValue` of `EcucAbstractStringParamDef` and its subclasses is subject to variant handling. The value can be computed using the variant handling mechanism. ] (*RS\_ECUC\_00083*)

**[TPS\_ECUC\_06035] Regular expression** [ The regular expression is provided according to the Generic Structure Template [6]. ] ( )

<b>Class</b>	<<atpVariation>> <b>EcucAbstractStringParamDef</b> (abstract)			
<b>Package</b>	M2::AUTOSARTemplates::ECUCParameterDefTemplate			
<b>Note</b>	Abstract class that is used to collect the common properties for StringParamDefs, LinkerSymbolDef, FunctionNameDef and MultilineStringParamDefs. atpVariation: [RS_ECUC_00083] <b>Tags:</b> vh.latestBindingTime=codeGenerationTime			
<b>Base</b>	<i>ARObject, AtpDefinition, EcucCommonAttributes, EcucDefinitionElement, EcucParameterDef, Identifiable, MultilanguageReferrable, Referrable</i>			
<b>Subclasses</b>	<i>EcucFunctionNameDef, EcucLinkerSymbolDef, EcucMultilineStringParamDef, EcucStringParamDef</i>			
<b>Attribute</b>	<b>Type</b>	<b>Mult.</b>	<b>Kind</b>	<b>Note</b>
defaultValue	<a href="#">VerbatimString</a>	0..1	attr	Default value of the string configuration parameter.
maxLength	PositiveInteger	0..1	attr	Max length allowed for this string.
minLength	PositiveInteger	0..1	attr	Min length allowed for this string.
regular Expression	RegularExpression	0..1	attr	This represents the regular expression which shall be used to validate the string parameter value.

**Table 2.21: EcucAbstractStringParamDef**

<b>Class</b>	<<atpVariation>> <b>EcucStringParamDef</b>			
<b>Package</b>	M2::AUTOSARTemplates::ECUCParameterDefTemplate			
<b>Note</b>	Configuration parameter type for String.			
<b>Base</b>	<i>ARObject, AtpDefinition, EcucAbstractStringParamDef, EcucCommonAttributes, EcucDefinitionElement, EcucParameterDef, Identifiable, MultilanguageReferrable, Referrable</i>			
<b>Attribute</b>	<b>Type</b>	<b>Mult.</b>	<b>Kind</b>	<b>Note</b>
–	–	–	–	–

**Table 2.22: EcucStringParamDef**

<b>Class</b>	<<atpVariation>> <b>EcucMultilineStringParamDef</b>			
<b>Package</b>	M2::AUTOSARTemplates::ECUCParameterDefTemplate			
<b>Note</b>	Configuration parameter type for multiline Strings (including "carriage return").			
<b>Base</b>	<i>ARObject, AtpDefinition, EcucAbstractStringParamDef, EcucCommonAttributes, EcucDefinitionElement, EcucParameterDef, Identifiable, MultilanguageReferrable, Referrable</i>			
<b>Attribute</b>	<b>Type</b>	<b>Mult.</b>	<b>Kind</b>	<b>Note</b>
–	–	–	–	–

**Table 2.23: EcucMultilineStringParamDef**



### 2.3.5.5 Linker Symbol Parameter

**[TPS\_ECUC\_06006] [EcucLinkerSymbolDef](#) properties** [ When a parameter represents a linker symbol in the configured software the [EcucLinkerSymbolDef](#) shall be used. The actual values of the symbol defined will be specified by the implementing software and are not subject to configuration. ] ()

**[TPS\_ECUC\_02030] Programming language identifier limitations** [ The restriction on the [defaultValue](#) and the value of a [EcucLinkerSymbolDef](#) and its subclass are the common programming language identifier limitations: start with a letter or a special character (sc) followed by upper- and lower-case letters, digits and special characters:

```
identifier := (letter | sc) ( letter | digit | sc )*
```

where letter is [a-z] or [A-Z], sc is ( \_ | . | \$ | % ) and digit is [0-9]. ] ()

**[TPS\_ECUC\_02031] Restriction on the length of [EcucLinkerSymbolDef](#) values and [defaultValue](#)** [ The restriction on the length of the default value and the value of a [EcucLinkerSymbolDef](#) is set to 255 characters. ] ()

The class [EcucLinkerSymbolDef](#) does not introduce any additional attributes.

The [EcucLinkerSymbolDef](#) in fact represents the C-compiler symbol which later is translated into a linker symbol. With this element the usage of the `external` declaration of symbols (e.g. variables, constants) is possible.

<b>Class</b>	<<atpVariation>> <a href="#">EcucLinkerSymbolDef</a>			
<b>Package</b>	M2::AUTOSARTemplates::ECUCParameterDefTemplate			
<b>Note</b>	Configuration parameter type for Linker Symbol Names like those used to specify memory locations of variables and constants.			
<b>Base</b>	<a href="#">ARObject</a> , <a href="#">AtpDefinition</a> , <a href="#">EcucAbstractStringParamDef</a> , <a href="#">EcucCommonAttributes</a> , <a href="#">EcucDefinitionElement</a> , <a href="#">EcucParameterDef</a> , <a href="#">Identifiable</a> , <a href="#">MultilanguageReferrable</a> , <a href="#">Referrable</a>			
<b>Attribute</b>	<b>Type</b>	<b>Mult.</b>	<b>Kind</b>	<b>Note</b>
-	-	-	-	-

**Table 2.24: EcucLinkerSymbolDef**

Example 2.14 shows the ECUC Parameter definition XML file. The corresponding ECUC Value description XML file extract is shown in example 2.34.

#### Example 2.14

```
<ECUC-LINKER-SYMBOL-DEF>
  <SHORT-NAME>RtePimInitializationSymbol</SHORT-NAME>
  <ECUC-LINKER-SYMBOL-DEF-VARIANTS>
    <ECUC-LINKER-SYMBOL-DEF-CONDITIONAL>
      <DEFAULT-VALUE>MyPimInitValuesLightMaster</DEFAULT-VALUE>
    </ECUC-LINKER-SYMBOL-DEF-CONDITIONAL>
  </ECUC-LINKER-SYMBOL-DEF-VARIANTS>
</ECUC-LINKER-SYMBOL-DEF>
```

### 2.3.5.6 Function Name Parameter

**[TPS\_ECUC\_02033] [EcucFunctionNameDef](#) properties** [ When a parameter represents a function name in the configured software the [EcucFunctionNameDef](#) shall be used. With this feature functions (like callbacks) can be specified. The class [EcucFunctionNameDef](#) does not introduce any additional attributes. ]()

<b>Class</b>	<<atpVariation>> <a href="#">EcucFunctionNameDef</a>			
<b>Package</b>	M2::AUTOSARTemplates::ECUCParameterDefTemplate			
<b>Note</b>	Configuration parameter type for Function Names like those used to specify callback functions.			
<b>Base</b>	<a href="#">ARObject</a> , <a href="#">AtpDefinition</a> , <a href="#">EcucAbstractStringParamDef</a> , <a href="#">EcucCommonAttributes</a> , <a href="#">EcucDefinitionElement</a> , <a href="#">EcucParameterDef</a> , <a href="#">Identifiable</a> , <a href="#">MultilanguageReferrable</a> , <a href="#">Referrable</a>			
<b>Attribute</b>	<b>Type</b>	<b>Mult.</b>	<b>Kind</b>	<b>Note</b>
-	-	-	-	-

**Table 2.25: EcucFunctionNameDef**

Example 2.15 shows the ECUC Parameter definition XML file. The corresponding ECUC Value description XML file extract is shown in example 2.35.

#### Example 2.15

```
<ECUC-FUNCTION-NAME-DEF>
  <SHORT-NAME>EepJobEndNotification</SHORT-NAME>
  <ECUC-FUNCTION-NAME-DEF-VARIANTS>
    <ECUC-FUNCTION-NAME-DEF-CONDITIONAL>
      <DEFAULT-VALUE>Eep_JobEndNotification</DEFAULT-VALUE>
    </ECUC-FUNCTION-NAME-DEF-CONDITIONAL>
  </ECUC-FUNCTION-NAME-DEF-VARIANTS>
</ECUC-FUNCTION-NAME-DEF>
```

**[TPS\_ECUC\_06075] [EcucFunctionNameDef](#) shall represent a valid C Identifier** [The default value and the value of a [EcucFunctionNameDef](#) shall follow the pattern [a-zA-Z\_][a-zA-Z0-9\_]\* defined in the context of the [CIdentifier](#). ]()

### 2.3.5.7 Enumeration Parameter

**[TPS\_ECUC\_02034] [EcucEnumerationParamDef](#) properties** [ When the parameter can be one choice of several possibilities the [EcucEnumerationParamDef](#) shall be used. It defines the parameter that will hold the actual value and may also define the [defaultValue](#) for the enumeration. ]()

The specification of variable default value for the enumeration is currently not supported.

<b>Class</b>	<b>EcucEnumerationParamDef</b>			
<b>Package</b>	M2::AUTOSARTemplates::ECUCParameterDefTemplate			
<b>Note</b>	Configuration parameter type for Enumeration.			
<b>Base</b>	ARObject, AtpDefinition, EcucCommonAttributes, EcucDefinitionElement, EcucParameterDef, Identifiable, MultilanguageReferrable, Referrable			
<b>Attribute</b>	<b>Type</b>	<b>Mult.</b>	<b>Kind</b>	<b>Note</b>
defaultValue	Identifier	0..1	attr	Default value of the enumeration configuration parameter. This string needs to be one of the literals specified for this enumeration.
literal	EcucEnumerationLiteralDef	*	aggr	Aggregation on the literals used to define this enumeration parameter. This aggregation is optional if the surrounding EcucModuleDef has the category STANDARDIZED_MODULE_DEFINITION. If the category attribute of the EcucModuleDef is set to VENDOR_SPECIFIC_MODULE_DEFINITION then this aggregation is mandatory. <b>Stereotypes:</b> atpSplitable <b>Tags:</b> atp.Splitkey=literal.shortName

**Table 2.26: EcucEnumerationParamDef**

### 2.3.5.8 Enumeration Literal Definition

**[TPS\_ECUC\_02035] Available choices of EcucEnumerationParamDefs are defined by aggregated literals** [ To provide the available choices for the EcucEnumerationParamDef the EcucEnumerationLiteralDef is used. For each available choice there needs to be one literal defined. ]()

**[TPS\_ECUC\_02036] The shortName of an EcucEnumerationLiteralDef is used to define the literal** [ For the text used to define the EcucEnumerationLiteralDef no additional attribute is needed because the shortName inherited from Identifiable is used to define the literals. ]()

**[TPS\_ECUC\_02054] Allowed literal strings** [ For the allowed string in shortName the restrictions apply as defined in the Generic Structure Template [6], in the primitive Identifier. ]()

This basically restricts the shortName to only containing the characters [a-zA-Z][a-zA-Z0-9\_] and have a maximum length of 128 characters. If a more human readable text shall be provided the longName can be used which has much more freedom. This requires that configuration tools will show the optional longName to the users.

The relationship between the EcucEnumerationParamDef and the available EcucEnumerationLiteralDef is established using aggregations with the role name literal at the side of the EcucEnumerationLiteralDef.

**[TPS\_ECUC\_02131] Origin information in literal definitions** [ Each EcucEnumerationLiteralDef has to provide information on its origin, which contains a string describing if the parameter is defined in the AUTOSAR standard ('AUTOSAR\_ECUC')

or if the parameter is defined as a vendor specific parameter (e.g. 'VendorXYZ\_v1..-3').]()

<b>Class</b>	<b>EcucEnumerationLiteralDef</b>			
<b>Package</b>	M2::AUTOSARTemplates::ECUCParameterDefTemplate			
<b>Note</b>	Configuration parameter type for enumeration literals definition.			
<b>Base</b>	<i>ARObject</i> , <i>Identifiable</i> , <i>MultilanguageReferrable</i> , <i>Referrable</i>			
<b>Attribute</b>	<b>Type</b>	<b>Mult.</b>	<b>Kind</b>	<b>Note</b>
ecucCond	<a href="#">EcucCondition Specification</a>	0..1	aggr	If it evaluates to true the literal definition shall be processed as specified. Otherwise the literal definition shall be ignored.
origin	String	0..1	attr	String specifying if this literal is an AUTOSAR standardized literal or if the literal is vendor-specific.

**Table 2.27: EcucEnumerationLiteralDef**

Example 2.16 shows the ECUC Parameter definition XML file. The corresponding ECUC Value description XML file extract is shown in example 2.36.

### Example 2.16

```
<ECUC-ENUMERATION-PARAM-DEF>
  <SHORT-NAME>RteGenerationMode</SHORT-NAME>
  <LITERALS>
    <ECUC-ENUMERATION-LITERAL-DEF>
      <SHORT-NAME>CompatibilityMode</SHORT-NAME>
      <LONG-NAME>
        <L-4 L="EN">Generate in Compatibility Mode</L-4>
      </LONG-NAME>
    </ECUC-ENUMERATION-LITERAL-DEF>
    <ECUC-ENUMERATION-LITERAL-DEF>
      <SHORT-NAME>VendorMode</SHORT-NAME>
      <LONG-NAME>
        <L-4 L="EN">Generate in Vendor Mode</L-4>
      </LONG-NAME>
    </ECUC-ENUMERATION-LITERAL-DEF>
  </LITERALS>
</ECUC-ENUMERATION-PARAM-DEF>
```

### 2.3.5.9 AddInfo

[TPS\_ECUC\_02118] **EcucAddInfoParamDef** properties [ The parameter `EcucAddInfoParamDef` is used to specify the need for formatted text in the ECU Configuration Value description. The specification of the details on formatted text can be found in the AUTOSAR Generic Structure Template [6]. ]()

<b>Class</b>	<b>EcucAddInfoParamDef</b>			
<b>Package</b>	M2::AUTOSARTemplates::ECUCParameterDefTemplate			
<b>Note</b>	Configuration Parameter Definition for the specification of formatted text in the ECU Configuration Parameter Description.			
<b>Base</b>	ARObject, AtpDefinition, EcucCommonAttributes, EcucDefinitionElement, EcucParameterDef, Identifiable, MultilanguageReferrable, Referrable			
<b>Attribute</b>	<b>Type</b>	<b>Mult.</b>	<b>Kind</b>	<b>Note</b>
–	–	–	–	–

**Table 2.28: EcucAddInfoParamDef**

Example 2.17 shows the ECUC Parameter definition XML file. The corresponding ECUC Value description XML file extract is shown in example 2.40.

#### Example 2.17

```
<ECUC-ADD-INFO-PARAM-DEF>
  <SHORT-NAME>DiagnosticTesterMessage</SHORT-NAME>
</ECUC-ADD-INFO-PARAM-DEF>
```

### 2.3.6 References in Parameter Definition

There are five kinds of references available for the definition of configuration parameters referring to other entities.

- Reference to other configuration containers within the ECU Configuration Value description (see section 2.3.6.1).
- A choice in the referenced configuration container can be specified and the ECU Configuration Value description has the freedom (with restrictions) to choose to which target type the reference is pointing to (see section 2.3.6.2).
- Entities outside the ECU Configuration Value description can be referenced when they have been specified in a different AUTOSAR Template (see section 2.3.6.3).
- Entities outside the ECU Configuration Value description can be referenced using the `instanceRef` semantics defined in the Generic Structure Template [6] (see section 2.3.6.4).
- Reference to a destination that is specified via `destinationUri` (see section 2.3.6.6).

The metamodel of those references is shown in figure 2.11.

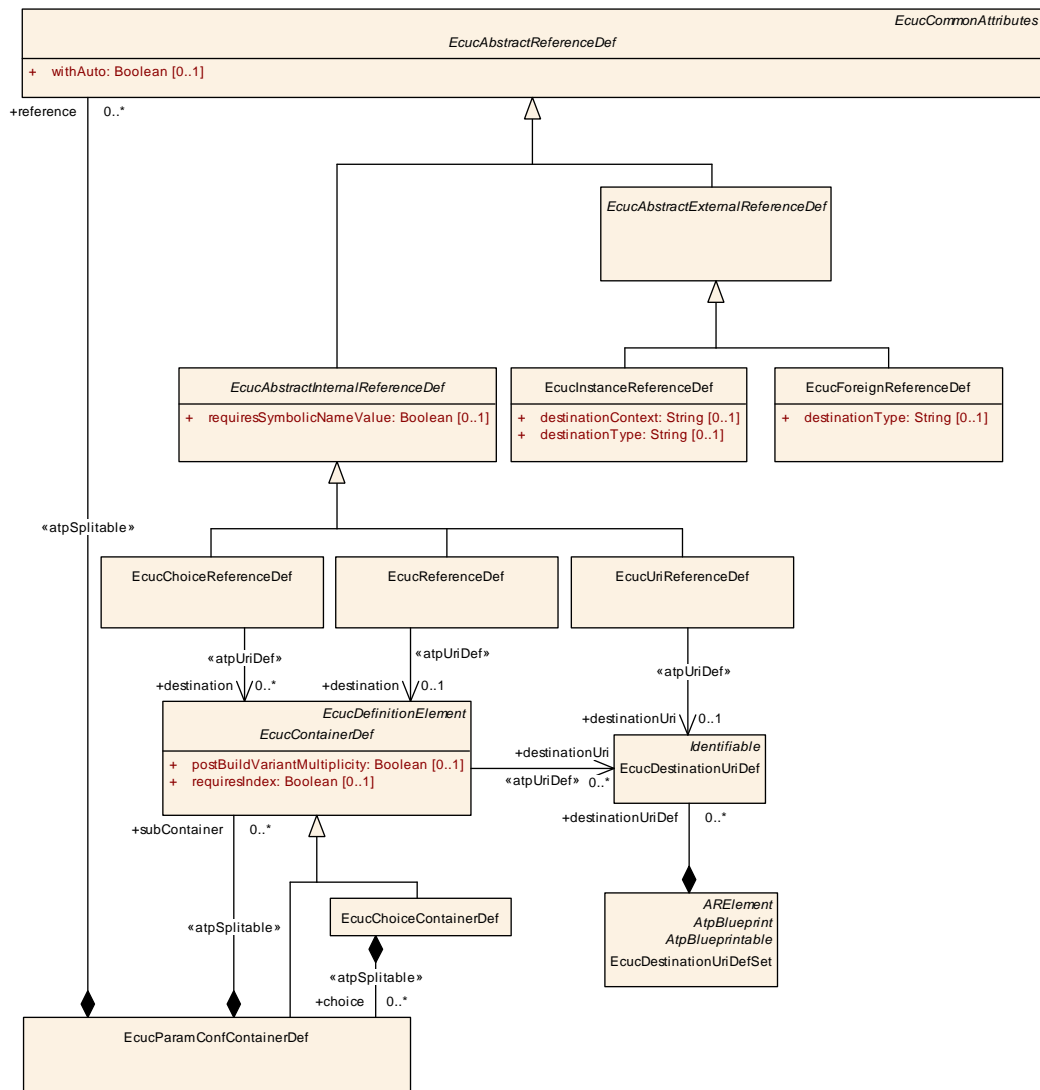


Figure 2.11: Class diagram for parameter references

**[constr\_3576] EcucInstanceReferenceDef.destinationContext always required** [The attribute `EcucInstanceReferenceDef.destinationContext` shall always be defined **when the ECU Configuration Parameter definition is complete.**] ()

**[constr\_3577] EcucInstanceReferenceDef.destinationType always required** [The attribute `EcucInstanceReferenceDef.destinationType` shall always be defined **when the ECU Configuration Parameter definition is complete.**] ()

**[constr\_3578] EcucForeignReferenceDef.destinationType always required** [The attribute `EcucForeignReferenceDef.destinationType` shall always be defined **when the ECU Configuration Parameter definition is complete.**] ()

**[constr\_3579] EcucReferenceDef.destination always required** [The attribute `EcucReferenceDef.destination` shall always be defined **when the ECU Configuration Parameter definition is complete.**] ()

**[constr\_3580] [EcucUriReferenceDef.destinationUri](#) always required** [The attribute [EcucUriReferenceDef.destinationUri](#) shall always be defined **when the ECU Configuration Parameter definition is complete.**]()

**[constr\_3581] [EcucDestinationUriDefSet.destinationUriDef](#) always required** [The attribute [EcucDestinationUriDefSet.destinationUriDef](#) shall always be defined **when the ECU Configuration Parameter definition is complete.**]()

**[TPS\_ECUC\_02037] [EcucAbstractReferenceDef](#) properties** [ The abstract class [EcucAbstractReferenceDef](#) is used to specify the common parts of all reference definitions. [EcucAbstractReferenceDef](#) is an [Identifiable](#) so it is mandatory to give each reference definition a name. Also [EcucAbstractReferenceDef](#) is inheriting from [EcucDefinitionElement](#) so for each reference definition it can be specified how many such references might be present in the same configuration container later in the ECU Configuration Value description. ]()

<b>Class</b>	<a href="#">EcucAbstractReferenceDef</a> (abstract)			
<b>Package</b>	M2::AUTOSARTemplates::ECUCParameterDefTemplate			
<b>Note</b>	Common class to gather the attributes for the definition of references.			
<b>Base</b>	<a href="#">ARObject</a> , <a href="#">AtpDefinition</a> , <a href="#">EcucCommonAttributes</a> , <a href="#">EcucDefinitionElement</a> , <a href="#">Identifiable</a> , <a href="#">MultilanguageReferrable</a> , <a href="#">Referrable</a>			
<b>Subclasses</b>	<a href="#">EcucAbstractExternalReferenceDef</a> , <a href="#">EcucAbstractInternalReferenceDef</a>			
<b>Attribute</b>	<b>Type</b>	<b>Mult.</b>	<b>Kind</b>	<b>Note</b>
withAuto	Boolean	0..1	attr	Specifies whether it shall be allowed on the value side to specify this reference value as "AUTO".  If withAuto is "true" it shall be possible to set the "isAuto Value" attribute of the respective reference to "true". This means that the actual value will not be considered during ECU Configuration but will be (re-)calculated by the code generator and stored in the value attribute afterwards. These implicit updated values might require a re-generation of other modules which reference these values.  If withAuto is "false" it shall not be possible to set the "is AutoValue" attribute of the respective reference to "true".  If withAuto is not present the default is "false".

**Table 2.29: EcucAbstractReferenceDef**

<b>Class</b>	<a href="#">EcucAbstractInternalReferenceDef</a> (abstract)			
<b>Package</b>	M2::AUTOSARTemplates::ECUCParameterDefTemplate			
<b>Note</b>	Common abstract class to gather attributes for internal references (where the destination is located in the Ecu Configuration Description).			
<b>Base</b>	<a href="#">ARObject</a> , <a href="#">AtpDefinition</a> , <a href="#">EcucAbstractReferenceDef</a> , <a href="#">EcucCommonAttributes</a> , <a href="#">EcucDefinitionElement</a> , <a href="#">Identifiable</a> , <a href="#">MultilanguageReferrable</a> , <a href="#">Referrable</a>			
<b>Subclasses</b>	<a href="#">EcucChoiceReferenceDef</a> , <a href="#">EcucReferenceDef</a> , <a href="#">EcucUriReferenceDef</a>			
<b>Attribute</b>	<b>Type</b>	<b>Mult.</b>	<b>Kind</b>	<b>Note</b>
requires SymbolicName Value	Boolean	0..1	attr	If this attribute is set to true the implementation of the reference is done using a Symbolic Name defined by the referenced container according to TPS_ECUC_02108.

**Table 2.30: EcucAbstractInternalReferenceDef**

<b>Class</b>	<b>EcucAbstractExternalReferenceDef</b> (abstract)			
<b>Package</b>	M2::AUTOSARTemplates::ECUCParameterDefTemplate			
<b>Note</b>	Common abstract class to gather attributes for external references (where the destination is not located in the ECU Configuration Description but in an another AUTOSAR Template).			
<b>Base</b>	ARObject, AtpDefinition, <a href="#">EcucAbstractReferenceDef</a> , <a href="#">EcucCommonAttributes</a> , <a href="#">EcucDefinitionElement</a> , <a href="#">Identifiable</a> , <a href="#">MultilanguageReferrable</a> , <a href="#">Referrable</a>			
<b>Subclasses</b>	<a href="#">EcucForeignReferenceDef</a> , <a href="#">EcucInstanceReferenceDef</a>			
<b>Attribute</b>	<b>Type</b>	<b>Mult.</b>	<b>Kind</b>	<b>Note</b>
–	–	–	–	–

**Table 2.31: EcucAbstractExternalReferenceDef**

### 2.3.6.1 Reference

**[TPS\_ECUC\_02039] References between containers are established with the [EcucReferenceDef](#)** [ The [EcucReferenceDef](#) is used to establish references from one [EcucParamConfContainerDef](#) to one other specific [EcucParamConfContainerDef](#) or [EcucChoiceContainerDef](#) within the same ECU Configuration Value description. For this purpose an object representing the reference has to be used.] ([RS\\_ECUC\\_00072](#))

**[TPS\_ECUC\_02038] Destination of [EcucReferenceDef](#) and [EcucChoiceReferenceDefs](#) is the [EcucContainerDef](#)** [ The *destination* for the [EcucReferenceDef](#) and the [EcucChoiceReferenceDef](#) is both the [EcucContainerDef](#). So it is not possible to reference to a specific [EcucParameterDef](#), [EcucReferenceDef](#) or [EcucModuleDef](#).] ()

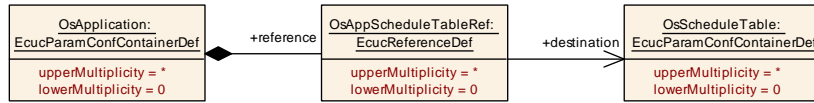
The reason is that there is no use-case where a direct reference to a parameter would be needed.

<b>Class</b>	<b>EcucReferenceDef</b>			
<b>Package</b>	M2::AUTOSARTemplates::ECUCParameterDefTemplate			
<b>Note</b>	Specify references within the ECU Configuration Description between parameter containers.			
<b>Base</b>	ARObject, AtpDefinition, <a href="#">EcucAbstractInternalReferenceDef</a> , <a href="#">EcucAbstractReferenceDef</a> , <a href="#">EcucCommonAttributes</a> , <a href="#">EcucDefinitionElement</a> , <a href="#">Identifiable</a> , <a href="#">MultilanguageReferrable</a> , <a href="#">Referrable</a>			
<b>Attribute</b>	<b>Type</b>	<b>Mult.</b>	<b>Kind</b>	<b>Note</b>
destination	<a href="#">EcucContainerDef</a>	0..1	ref	Exactly one reference to a parameter container is allowed as destination. <b>Stereotypes:</b> atpUriDef

**Table 2.32: EcucReferenceDef**

The role name at the [EcucReferenceDef](#) has to be *reference* and the role name at the referenced container has to be *destination* (see figure 2.12 for an example).





**Figure 2.12: Example of an object diagram for a reference**

In the example in figure 2.12 the 'OsApplication' is defined to contain references to the 'OsScheduleTable'. The references are called 'OsAppScheduleTableRef' and there can be several such references in the actual ECU Configuration Value description document. For the multiplicity of references the multiplicity definition on the `EcucReferenceDef` are relevant (in the example the `lowerMultiplicity` is '0' and the `upperMultiplicity` is '\*'). The multiplicity of the referenced container is not considered for references.

In the ECU Configuration Parameter Definition XML file the `destination` has to be identified unambiguously because the names of configuration parameters are not required to be unique throughout the whole ECU Configuration Parameter Definition. So there might be a parameter defined in the CAN-Driver with the same name as one parameter defined in the ADC-Driver. For this reason the containment hierarchy of the referenced configuration parameter has to be denoted in the definition XML file, as shown in example 2.18. In this example the referenced parameter will be found in the definition of the `Os` module directly in the `AUTOSARParameterDefinition`. The corresponding ECUC Value description XML file extract is shown in example 2.41.

**Example 2.18**

```

<ECUC-REFERENCE-DEF>
  <SHORT-NAME>OsAppScheduleTableRef</SHORT-NAME>
  <DESTINATION-REF DEST="ECUC-PARAM-CONF-CONTAINER-DEF"/>/AUTOSAR/
  EcucDefs/Os/OsScheduleTable</DESTINATION-REF>
</ECUC-REFERENCE-DEF>
    
```

**2.3.6.2 Choice Reference**

[TPS\_ECUC\_02040] **EcucChoiceReferenceDef properties** [ With the `EcucChoiceReferenceDef` it is possible to define one reference where the destination is specified to be one of several possible kinds. To be able to define such a choice an object of the class `EcucChoiceReferenceDef` has to be aggregated in a container with the role name `reference` at the `EcucChoiceReferenceDef` object. The `destinations` of a `EcucChoiceReferenceDef` may be `EcucParamConfContainerDef` and `EcucChoiceContainerDef`. ]()

<b>Class</b>	<code>EcucChoiceReferenceDef</code>
<b>Package</b>	<code>M2::AUTOSARTemplates::ECUCParameterDefTemplate</code>

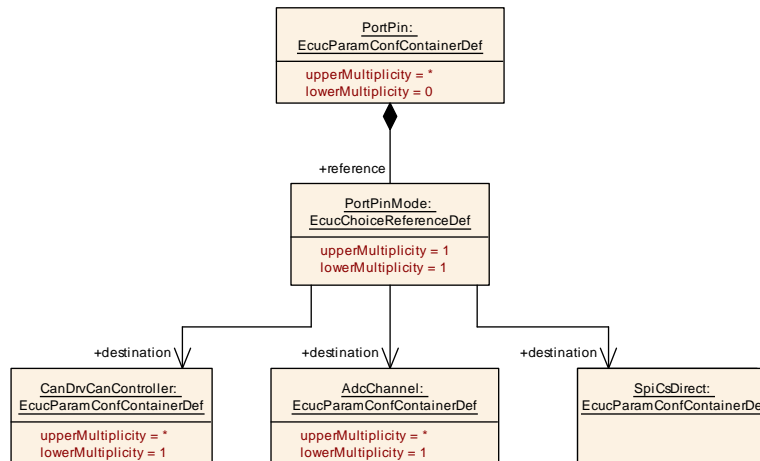




<b>Class</b>	<b>EcucChoiceReferenceDef</b>			
<b>Note</b>	Specify alternative references where in the ECU Configuration description only one of the specified references will actually be used.			
<b>Base</b>	ARObject, AtpDefinition, EcucAbstractInternalReferenceDef, EcucAbstractReferenceDef, EcucCommonAttributes, EcucDefinitionElement, Identifiable, MultilanguageReferrable, Referrable			
<b>Attribute</b>	<b>Type</b>	<b>Mult.</b>	<b>Kind</b>	<b>Note</b>
destination	EcucContainerDef	*	ref	All the possible parameter containers for the reference are specified. <b>Stereotypes:</b> atpUriDef

**Table 2.33: EcucChoiceReferenceDef**

All the available choices are connected via associations with the role name `destination` at the referenced object (see example in figure 2.13).



**Figure 2.13: Example of an object diagram for a choice reference**

In this example an actual instance of the 'PortPinMode' container can reference one of the three defined containers. Once again the multiplicity is defined by the `EcucChoiceReferenceDef` (here the default '1' for lower and upper) and the multiplicities of the referenced containers are not relevant for choice references.

Also the destination needs to be defined unambiguously in the ECU Configuration Parameter Definition XML file like shown in example 2.19. The corresponding ECUC Value description XML file extract is shown in example 2.42.

**Example 2.19**

```

<ECUC-CHOICE-REFERENCE-DEF>
  <SHORT-NAME>PortPinMode</SHORT-NAME>
  <DESTINATION-REFS>
    <DESTINATION-REF DEST="ECUC-PARAM-CONF-CONTAINER-DEF"/>/AUTOSAR/EcucDefs
      /Can/CanDrvCanController</DESTINATION-REF>
    <DESTINATION-REF DEST="ECUC-PARAM-CONF-CONTAINER-DEF"/>/AUTOSAR/EcucDefs
      /Adc/AdcChannel</DESTINATION-REF>
    <DESTINATION-REF DEST="ECUC-PARAM-CONF-CONTAINER-DEF"/>/AUTOSAR/EcucDefs
      /Spi/SpiCsDirect</DESTINATION-REF>
  </DESTINATION-REFS>

```

</ECUC-CHOICE-REFERENCE-DEF>

In the ECU Configuration Value description the actual choice will be taken and there will be only one reference destination left<sup>15</sup>.

### 2.3.6.3 Foreign Reference

**[TPS\_ECUC\_02041] EcucForeignReferenceDef properties** [ To be able to reference to descriptions of other AUTOSAR templates the parameter definition `EcucForeignReferenceDef` is used. With the attribute `destinationType` the type of the referenced entity has to be specified. ]()

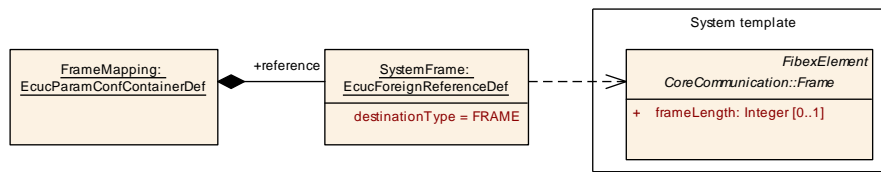
<b>Class</b>	<code>EcucForeignReferenceDef</code>			
<b>Package</b>	M2::AUTOSARTemplates::ECUCParameterDefTemplate			
<b>Note</b>	Specify a reference to an XML description of an entity described in another AUTOSAR template.			
<b>Base</b>	<code>ARObject</code> , <code>AtpDefinition</code> , <code>EcucAbstractExternalReferenceDef</code> , <code>EcucAbstractReferenceDef</code> , <code>EcucCommonAttributes</code> , <code>EcucDefinitionElement</code> , <code>Identifiable</code> , <code>MultilanguageReferrable</code> , <code>Referrable</code>			
<b>Attribute</b>	<b>Type</b>	<b>Mult.</b>	<b>Kind</b>	<b>Note</b>
<code>destinationType</code>	String	0..1	attr	The type in the AUTOSAR Metamodel to which instance this reference is allowed to point to.

**Table 2.34: EcucForeignReferenceDef**

**[TPS\_ECUC\_02042] Specification of the destinationType in a EcucForeignReferenceDef** [ Since the AUTOSAR Generic Structure Template [6] requires the class names of all `Identifiables` to be unique within the AUTOSAR 'M2::AUTOSAR Templates' metamodel, it is sufficient to provide only the actual class name of the referenced class in the `destinationType`, as shown in example 2.20. ]()

**[TPS\_ECUC\_06088] Specification of the destinationType format in a EcucForeignReferenceDef** [The string entered as `destinationType` shall have the name of a M2 class defined in the metamodel [10] under 'M2::AUTOSAR Templates' as it is represented in the XML-Schema [11] and the referenced class needs to be derived (directly or indirectly) from `Identifiable`. In the generated Parameter Definition XML file [8] the XML-Schema name shall be used. ]()

<sup>15</sup>The `EcucDefinitionElement` is used to specify the possible occurrences of each reference later in the ECU Configuration Description. The `EcucChoiceReferenceDef` specifies multiple possible destinations for one reference but later in the ECU Configuration Value description there can only be exactly one destination described. So the freedom of multiple destinations is only available on the definition of references, if several containers need to be referenced the `EcucDefinitionElement` has to be set to more than 1, even for the `EcucChoiceReferenceDef`.



**Figure 2.14: Example of an object diagram for a foreign reference**

In the example in figure 2.14 the reference is defined to be pointing to a description of a `Frame`. The `Frame` is defined in the System Template metamodel [2] and is derived from `Identifiable`. The corresponding ECUC Value description XML file extract is shown in example 2.43.

### Example 2.20

```

<ECUC-FOREIGN-REFERENCE-DEF>
  <SHORT-NAME>SystemFrame</SHORT-NAME>
  <DESTINATION-TYPE>FRAME</DESTINATION-TYPE>
</ECUC-FOREIGN-REFERENCE-DEF>
    
```

#### 2.3.6.4 Instance Reference

**[TPS\_ECUC\_02060] `EcucInstanceReferenceDef` properties** [ To be able to reference to descriptions of other AUTOSAR templates with the `instanceRef` semantics<sup>16</sup> the parameter definition `EcucInstanceReferenceDef` is used. With the attribute `destinationType` the type of the referenced entity has to be specified. With the attribute `destinationContext` the context expression has to be specified. ]()

**[TPS\_ECUC\_02082] Specification of the `destinationType` in a `EcucInstanceReferenceDef`** [ The string entered as `destinationType` shall have the name of a M2 class defined in the metamodel [10] under 'M2::AUTOSAR Templates' as it is represented in the XML-Schema [11] and the referenced class needs to be derived (directly or indirectly) from `Identifiable`. In the generated Parameter Definition XML file [8] the XML-Schema name shall be used. ]()

**[TPS\_ECUC\_02083] Specification of the `destinationContext` in a `EcucInstanceReferenceDef`** [ The string entered as `destinationContext` shall be an ordered list of M2 class names defined in the metamodel [10] under 'M2::AUTOSAR Templates' as it is represented in the XML schema [11] separated by the SPACE character. Additionally the '\*' character can be used to indicate none or multiple occurrence of the M2 class BEFORE the '\*' character. ]()

Examples of `destinationContext` expressions are:

```
SW-COMPONENT-PROTOTYPE R-PORT-PROTOTYPE
```

<sup>16</sup>For a detailed description of the `instanceRef` concept please refer to the Generic Structure Template [6]

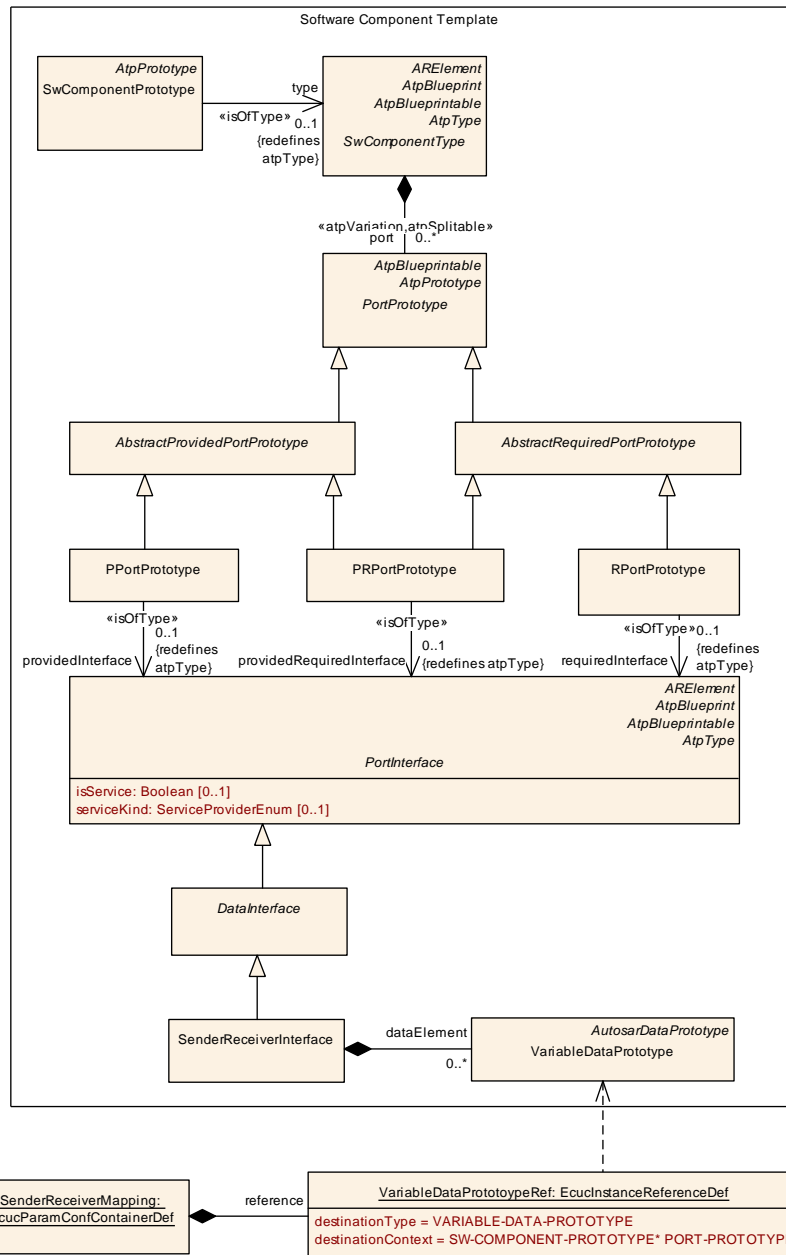
ROOT-SW-COMPOSITION-PROTOTYPE SW-COMPONENT-PROTOTYPE PORT-PROTOTYPE

ROOT-SW-COMPOSITION-PROTOTYPE SW-COMPONENT-PROTOTYPE PORT-PROTOTYPE  
DATA-PROTOTYPE\*

<b>Class</b>	<b>EcucInstanceReferenceDef</b>			
<b>Package</b>	M2::AUTOSARTemplates::ECUCParameterDefTemplate			
<b>Note</b>	Specify a reference to an XML description of an entity described in another AUTOSAR template using the INSTANCE REFERENCE semantics.			
<b>Base</b>	<i>ARObject, AtpDefinition, EcucAbstractExternalReferenceDef, EcucAbstractReferenceDef, EcucCommonAttributes, EcucDefinitionElement, Identifiable, MultilanguageReferrable, Referrable</i>			
<b>Attribute</b>	<b>Type</b>	<b>Mult.</b>	<b>Kind</b>	<b>Note</b>
destinationContext	String	0..1	attr	The context in the AUTOSAR Metamodel to which' this reference is allowed to point to.
destinationType	String	0..1	attr	The type in the AUTOSAR Metamodel to which' instance this reference is allowed to point to.

**Table 2.35: EcucInstanceReferenceDef**

**[TPS\_ECUC\_02061] Specification of the destinationType in a EcucInstanceReferenceDef** [ Since the AUTOSAR Generic Structure Template [6] requires the class names of all *Identifiables* to be unique within the AUTOSAR 'M2:: AUTOSAR Templates' metamodel, it is sufficient to provide only the actual class name of the referenced class in the *destinationType*, as shown in example 2.21.]()



**Figure 2.15: Example of an object diagram for an instance reference**

In the example in figure 2.15 the reference is defined to be pointing to a description of a 'VARIABLE-DATA-PROTOTYPE'. The 'VARIABLE-DATA-PROTOTYPE' is defined in the Software Component Template metamodel [12] and is derived from *Identifiable*. Via the *destinationContext* it is specified that each 'VARIABLE-DATA-PROTOTYPE' exists in the context of a 'PORT-PROTOTYPE', which itself is in the context of the 'SW-COMPONENT-PROTOTYPE'. The corresponding ECUC Value description XML file extract is shown in example 2.44.

**Example 2.21**

```
<ECUC-INSTANCE-REFERENCE-DEF>
  <SHORT-NAME>VariableDataPrototypeRef</SHORT-NAME>
```

```

<DESTINATION-CONTEXT>SW-COMPONENT-PROTOTYPE* PORT-PROTOTYPE</DESTINATION-
CONTEXT>
<DESTINATION-TYPE>VARIABLE-DATA-PROTOTYPE</DESTINATION-TYPE>
</ECUC-INSTANCE-REFERENCE-DEF>

```

Although the ECU Configuration Parameter Definition of the `EcucForeignReferenceDef` and `EcucInstanceReferenceDef` are similar there is a difference how those references are represented in the ECU Configuration Value description (see section 2.4.5).

### 2.3.6.5 Symbolic Name Reference

**[TPS\_ECUC\_02146] Symbolic Name Reference properties** [An `EcucAbstractInternalReferenceDef` with the attribute `requiresSymbolicNameValue` set to `true` is used to establish the relationship between the user of a symbolic name and the provider of a symbolic name. The object defining the `EcucAbstractInternalReferenceDef` is the user and the destination of the reference is the provider of the symbolic name.]()

**[TPS\_ECUC\_02063] Parameters with `symbolicNameValue = true`** [ If the attribute `symbolicNameValue` of a configuration parameter (see [TPS\_ECUC\_02014]) is set to `true` this configuration parameter contributes to the value of the symbolic name. Only one configuration parameter within a container may have the attribute `symbolicNameValue` set to `true`.]()

If the attribute `symbolicNameValue` is not present it shall be assumed to be set to `false`.

**[constr\_5520] `valueConfigClass` attribute of `symbolicNameValue` parameters** [The values of `EcucParameterDefs` with `symbolicNameValue` attribute set to `true` shall have their `valueConfigClass.configClass` set to `PreCompile` or `PublishedInformation` for all `valueConfigClass.configVariants`.]()

**[constr\_5521] `multiplicityConfigClass` attribute of `symbolicNameValue` parameters** [The values of `EcucParameterDefs` with `symbolicNameValue` attribute set to `true` shall have their `multiplicityConfigClass.configClass` set to `PreCompile` for all `multiplicityConfigClass.configVariants`.]()

**[constr\_5512] `postBuildVariantValue` attribute of `symbolicNameValue` parameters** [The values of `EcucParameterDefs` with `symbolicNameValue` attribute set to `true` shall have their `postBuildVariantValue` set to `false`.]()

**[constr\_5522] `postBuildVariantMultiplicity` attribute of `symbolicNameValue` parameters** [The values of `EcucParameterDefs` with `symbolicNameValue` attribute set to `true` shall have their `postBuildVariantMultiplicity` set to `false`.]()

In the example definition shown in figure 2.16 the `CorTst` module can contain a `CorTstDemEventParameterRefs`. Those errors need to be defined in the `Dem` module. And only the `Dem` module is able to define actual numbers associated with these errors when all errors have been specified and collected in the `Dem` module. Those associated values can be stored in the `DemEventId` parameter which belongs to each `DemEventParameter`.

For an example how this is used in the ECU Configuration Value description refer to section 2.4.5.2. The corresponding ECUC Value description XML file extract is shown in example 2.45.

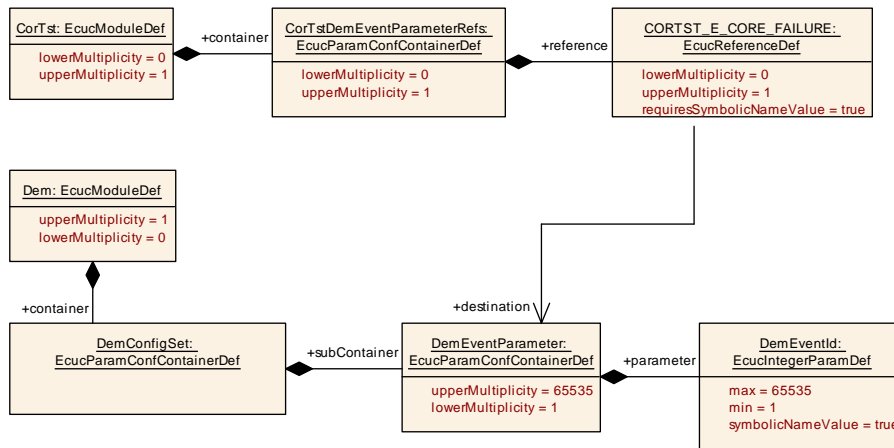


Figure 2.16: Example of an object diagram for a Symbolic Name Reference

### Example 2.22

```

<ECUC-MODULE-DEF>
  <SHORT-NAME>CorTst</SHORT-NAME>
  <CONTAINERS>
    <ECUC-PARAM-CONF-CONTAINER-DEF>
      <SHORT-NAME>CorTstDemEventParameterRefs</SHORT-NAME>
      <LOWER-MULTIPLICITY>0</LOWER-MULTIPLICITY>
      <UPPER-MULTIPLICITY>1</UPPER-MULTIPLICITY>
      <REFERENCES>
        <ECUC-REFERENCE-DEF>
          <SHORT-NAME>CORTST_E_CORE_FAILURE</SHORT-NAME>
          <LOWER-MULTIPLICITY>1</LOWER-MULTIPLICITY>
          <UPPER-MULTIPLICITY>1</UPPER-MULTIPLICITY>
          <REQUIRES-SYMBOLIC-NAME-VALUE>true</REQUIRES-SYMBOLIC-NAME-VALUE>
          <DESTINATION-REF DEST="ECUC-PARAM-CONF-CONTAINER-DEF"/>/AUTOSAR/
            EcucDefs/Dem/DemEventParameter</DESTINATION-REF>
        </ECUC-REFERENCE-DEF>
      </REFERENCES>
    </ECUC-PARAM-CONF-CONTAINER-DEF>
  </CONTAINERS>
</ECUC-MODULE-DEF>
<ECUC-MODULE-DEF>
  <SHORT-NAME>Dem</SHORT-NAME>
  <CONTAINERS>
    <ECUC-PARAM-CONF-CONTAINER-DEF>
      <SHORT-NAME>DemEventParameter</SHORT-NAME>
    
```



```

<LOWER-MULTIPLICITY>0</LOWER-MULTIPLICITY>
<UPPER-MULTIPLICITY-INFINITE>>true</UPPER-MULTIPLICITY-INFINITE>
<PARAMETERS>
  <ECUC-INTEGGER-PARAM-DEF>
    <SHORT-NAME>DemEventId</SHORT-NAME>
    <LOWER-MULTIPLICITY>1</LOWER-MULTIPLICITY>
    <UPPER-MULTIPLICITY>1</UPPER-MULTIPLICITY>
    <SYMBOLIC-NAME-VALUE>>true</SYMBOLIC-NAME-VALUE>
  </ECUC-INTEGGER-PARAM-DEF>
</PARAMETERS>
</ECUC-PARAM-CONF-CONTAINER-DEF>
</CONTAINERS>
</ECUC-MODULE-DEF>
    
```

### 2.3.6.6 Uri Reference

[TPS\_ECUC\_06078] **EcucUriReferenceDef** properties [With the [EcucUriReferenceDef](#) it is possible to define one reference where the destination is specified via a [destinationUri](#). Any [EcucContainerDef](#) with an identical [destinationUri](#) defines a valid reference target. The destination of an [EcucUriReferenceDef](#) may be a [EcucParamConfContainerDef](#) or a [EcucChoiceContainerDef](#).]()

Please note that an [EcucContainerDef](#) can define several [destinationUris](#) and therefore be applicable for several [EcucUriReferenceDefs](#). With the [EcucUriReferenceDef](#) it is possible to define a reference to containers in different modules independent from the concrete definition of the target container.

<b>Class</b>	<b>EcucUriReferenceDef</b>			
<b>Package</b>	M2::AUTOSARTemplates::ECUCParameterDefTemplate			
<b>Note</b>	Definition of reference with a destination that is specified via a <a href="#">destinationUri</a> . With such a reference it is possible to define a reference to a <a href="#">EcucContainerDef</a> in a different module independent from the concrete definition of the target container.			
<b>Base</b>	<a href="#">ARObject</a> , <a href="#">AtpDefinition</a> , <a href="#">EcucAbstractInternalReferenceDef</a> , <a href="#">EcucAbstractReferenceDef</a> , <a href="#">EcucCommonAttributes</a> , <a href="#">EcucDefinitionElement</a> , <a href="#">Identifiable</a> , <a href="#">MultilanguageReferrable</a> , <a href="#">Referrable</a>			
<b>Attribute</b>	<b>Type</b>	<b>Mult.</b>	<b>Kind</b>	<b>Note</b>
<a href="#">destinationUri</a>	<a href="#">EcucDestinationUriDef</a>	0..1	ref	Any <a href="#">EcucContainerDef</a> with a <a href="#">destinationUri</a> that is identical to the <a href="#">destinationUri</a> that is referenced here defines a valid target. <b>Stereotypes:</b> <a href="#">atpUriDef</a>

**Table 2.36: EcucUriReferenceDef**

<b>Class</b>	<b>EcucDestinationUriDefSet</b>			
<b>Package</b>	M2::AUTOSARTemplates::ECUCParameterDefTemplate			
<b>Note</b>	This class represents a list of <a href="#">EcucDestinationUriDefs</a> . <b>Tags:</b> <a href="#">atp.recommendedPackage=EcucDestinationUriDefSets</a>			





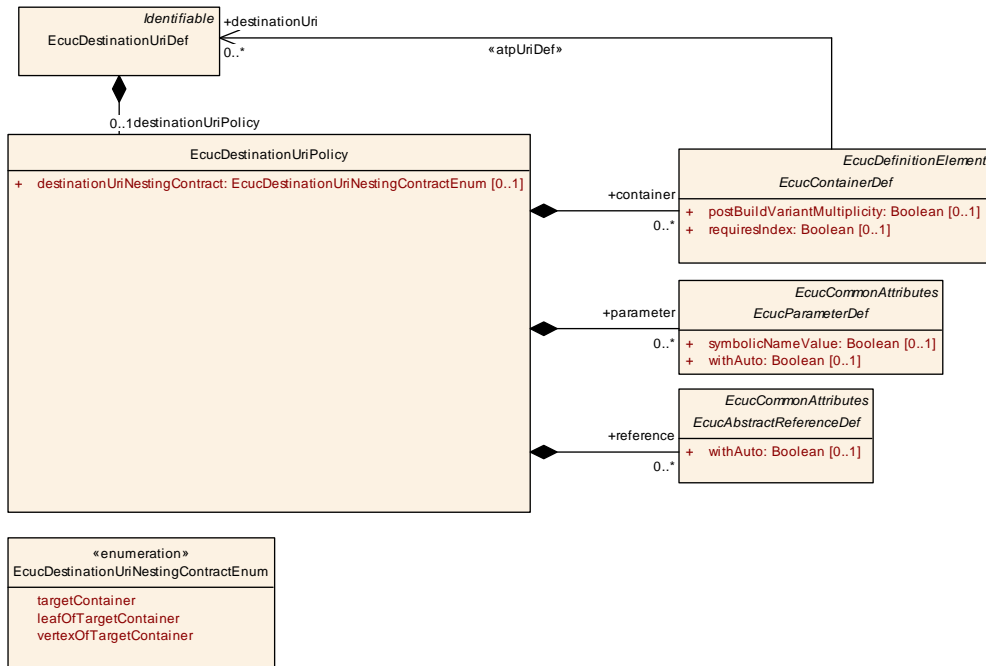
<b>Class</b>	<b>EcucDestinationUriDefSet</b>			
<b>Base</b>	<a href="#">ARElement</a> , <a href="#">ARObject</a> , <a href="#">AtpBlueprint</a> , <a href="#">AtpBlueprintable</a> , <a href="#">CollectableElement</a> , <a href="#">Identifiable</a> , <a href="#">MultilanguageReferrable</a> , <a href="#">PackageableElement</a> , <a href="#">Referrable</a>			
<b>Attribute</b>	<b>Type</b>	<b>Mult.</b>	<b>Kind</b>	<b>Note</b>
destinationUriDef	<a href="#">EcucDestinationUriDef</a>	*	aggr	This is one particular EcucDestinationUriDef.

**Table 2.37: EcucDestinationUriDefSet**

<b>Class</b>	<b>EcucDestinationUriDef</b>			
<b>Package</b>	M2::AUTOSARTemplates::ECUCParameterDefTemplate			
<b>Note</b>	Description of an EcucDestinationUriDef that is used as target of EcucUriReferenceDefs.			
<b>Base</b>	<a href="#">ARObject</a> , <a href="#">Identifiable</a> , <a href="#">MultilanguageReferrable</a> , <a href="#">Referrable</a>			
<b>Attribute</b>	<b>Type</b>	<b>Mult.</b>	<b>Kind</b>	<b>Note</b>
destinationUriPolicy	<a href="#">EcucDestinationUriPolicy</a>	0..1	aggr	Description of the targeted EcucContainerDef.

**Table 2.38: EcucDestinationUriDef**

In order to define the expected content of the referenced [EcucContainerDef](#) the [EcucDestinationUriPolicy](#) qualifies which **containers**, **parameters** and / or **references** the referenced [EcucContainerDef](#) shall own.



**Figure 2.17: EcucDestinationUriDef details**

**[constr\_3582]** [EcucDestinationUriDef.destinationUriPolicy](#) always required [The attribute [EcucDestinationUriDef.destinationUriPolicy](#) shall always be defined when the ECU Configuration Parameter definition is complete.]  
( )

**[constr\_3583] EcucDestinationUriPolicy.destinationUriNestingContract always required** [The attribute `EcucDestinationUriPolicy.destinationUriNestingContract` shall always be defined when the ECU Configuration Parameter definition is complete.]()

<b>Class</b>	<b>EcucDestinationUriPolicy</b>			
<b>Package</b>	M2::AUTOSARTemplates::ECUCParameterDefTemplate			
<b>Note</b>	The <code>EcucDestinationUriPolicy</code> describes the <code>EcucContainerDef</code> that will be targeted by <code>EcucUriReference</code> Defs. The type of the description is dependent of the <code>destinationUriNestingContract</code> attribute.			
<b>Base</b>	<code>ARObject</code>			
<b>Attribute</b>	<b>Type</b>	<b>Mult.</b>	<b>Kind</b>	<b>Note</b>
container	<code>EcucContainerDef</code>	*	aggr	Description of the targetContainer in case that the <code>destinationUriNestingPolicy</code> is set to <code>targetContainer</code> . In all other cases the subContainers of the target container are defined here.
destinationUriNestingContract	<code>EcucDestinationUriNestingContractEnum</code>	0..1	attr	This attribute defines how the referenced target <code>EcucContainerDef</code> is described.
parameter	<code>EcucParameterDef</code>	*	aggr	Description of parameters that are contained in the target container.
reference	<code>EcucAbstractReferenceDef</code>	*	aggr	Description of references that are contained in the target container.

**Table 2.39: EcucDestinationUriPolicy**

<b>Enumeration</b>	<b>EcucDestinationUriNestingContractEnum</b>
<b>Package</b>	M2::AUTOSARTemplates::ECUCParameterDefTemplate
<b>Note</b>	<code>EcucDestinationUriNestingContractEnum</code> is used to determine what is qualified by the <code>EcucDestinationUriPolicy</code> .
<b>Literal</b>	<b>Description</b>
leafOfTargetContainer	<code>EcucDestinationUriPolicy</code> describes elements (subContainers, Parameters, References) that are directly owned by the target container. <b>Tags:</b> atp.EnumerationLiteralIndex=0
targetContainer	<code>EcucDestinationUriPolicy</code> describes the target container of <code>EcucUriReferenceDef</code> . <b>Tags:</b> atp.EnumerationLiteralIndex=1
vertexOfTargetContainer	<code>EcucDestinationUriPolicy</code> describes elements (subContainers, Parameters, References) of the target container which can be defined in arbitrary nested subContainer structure. <b>Tags:</b> atp.EnumerationLiteralIndex=2

**Table 2.40: EcucDestinationUriNestingContractEnum**

**[constr\_3119] Necessary content of EcucDestinationUriDefs that are referenced by an EcucContainerDef** [The `EcucDestinationUriDef` that is referenced by the `EcucContainerDef` in the role `destinationUri` shall define at least the analogous set of `containers`, `parameters` and `references` defined by the `EcucDestinationUriPolicy` of the `EcucDestinationUriDef` that is referenced by the `EcucUriReferenceDef` that targets the `EcucContainerDef`.]()

Dependent from the attribute `destinationUriNestingContract` the `EcucDestinationUriPolicy` can qualify either

- the referenced `EcucContainerDef`

- `containers`, `parameters` and `references` being leafs of the referenced `EcucContainerDef`
- `containers`, `parameters` and `references` defined in an arbitrary nested sub-Container structure below the referenced `EcucContainerDef`

**[TPS\_ECUC\_06079] `destinationUriNestingContract` is set to `targetContainer`** [When the `destinationUriNestingContract` is set to `targetContainer` the `EcucContainerDef` in the role `container` qualifies as the target container of `EcucUriReferenceDef`. The according `EcucContainerDef` shall have the identical `shortName` and at least the defined subContainers, references and parameters with the given attributes (e.g `shortName`, range and multiplicity).]()

**[constr\_3120] Applicable attributes when `destinationUriNestingContract` is set to `targetContainer`** [If the `destinationUriNestingContract` is set to `targetContainer` the attributes `parameter` and `reference` shall not exist.]()

**[TPS\_ECUC\_06080] `destinationUriNestingContract` is set to `leafOfTargetContainer`** [When the `destinationUriNestingContract` is set to `leafOfTargetContainer` the attributes `containers`, `parameters` and `references` qualify directly owned elements of the target container. In this case the according `EcucContainerDef` shall have at least the defined subContainers, references and parameters with the given attributes (e.g `shortName`, range and multiplicity).]()

This is in particular useful to define parameters or references owned by the target container without further specification of the target container (e.g. type of container or `shortName`)

**[TPS\_ECUC\_06081] `destinationUriNestingContract` is set to `vertexOfTargetContainer`** [When the `destinationUriNestingContract` is set to `vertexOfTargetContainer` the attributes `containers`, `parameters` and `references` qualify elements of the target container which can be defined in arbitrary nested subContainer structure. In this case the according `EcucContainerDef` or any sub-Container shall have at least the defined subContainers, references and parameters with the given attributes (e.g `shortName`, range and multiplicity).]()

The following example shows the definition of the destinationUri `"/Example/UriSetA/Uri1"`. The `EcucDestinationUriPolicy` qualifies the targetContainer with the `shortName` `"UriReferableContainer"` and one parameter `"InterestingParam1"` of type `EcucIntegerParamDef`. The module `"UriTarget"` defines a fitting container and the module `"UriRef"` defines an according `EcucUriReferenceDef`.

**Example 2.23**

```

<AR-PACKAGES>
  <AR-PACKAGE>
    <SHORT-NAME>EcucModuleDefs</SHORT-NAME>
    <ELEMENTS>
      <ECUC-MODULE-DEF>
        <SHORT-NAME>UriTarget</SHORT-NAME>
        <CONTAINERS>
          <ECUC-PARAM-CONF-CONTAINER-DEF>
            <SHORT-NAME>UriReferableContainer</SHORT-NAME>
            <DESTINATION-URI-REFS>
              <DESTINATION-URI-REF DEST="ECUC-DESTINATION-URI-DEF"/>
                Example/UriSetA/Uri1</DESTINATION-URI-REF>
            </DESTINATION-URI-REFS>
            <PARAMETERS>
              <ECUC-INTEGGER-PARAM-DEF>
                <SHORT-NAME>InterestingParam1</SHORT-NAME>
                <LOWER-MULTIPLICITY>1</LOWER-MULTIPLICITY>
                <UPPER-MULTIPLICITY>1</UPPER-MULTIPLICITY>
                <MAX>255</MAX>
                <MIN>1</MIN>
              </ECUC-INTEGGER-PARAM-DEF>
            </PARAMETERS>
          </ECUC-PARAM-CONF-CONTAINER-DEF>
        </CONTAINERS>
      </ECUC-MODULE-DEF>
      <ECUC-MODULE-DEF>
        <SHORT-NAME>UriRef</SHORT-NAME>
        <CONTAINERS>
          <ECUC-PARAM-CONF-CONTAINER-DEF>
            <SHORT-NAME>Container1</SHORT-NAME>
            <REFERENCES>
              <ECUC-URI-REFERENCE-DEF>
                <SHORT-NAME>UriRef_Uri1</SHORT-NAME>
                <DESTINATION-URI-REF DEST="ECUC-DESTINATION-URI-DEF"/>
                  /Example/UriSetA/Uri1</DESTINATION-URI-REF>
              </ECUC-URI-REFERENCE-DEF>
            </REFERENCES>
          </ECUC-PARAM-CONF-CONTAINER-DEF>
        </CONTAINERS>
      </ECUC-MODULE-DEF>
    </ELEMENTS>
  </AR-PACKAGE>
</AR-PACKAGE>
<AR-PACKAGE>
  <SHORT-NAME>EcucDestinationUriDefSet</SHORT-NAME>
  <ELEMENTS>
    <ECUC-DESTINATION-URI-DEF-SET>
      <SHORT-NAME>UriSetA</SHORT-NAME>
      <DESTINATION-URI-DEFS>
        <ECUC-DESTINATION-URI-DEF>
          <SHORT-NAME>Uri1</SHORT-NAME>
          <DESTINATION-URI-POLICY>
            <CONTAINERS>
              <ECUC-PARAM-CONF-CONTAINER-DEF>
                <SHORT-NAME>UriReferableContainer</SHORT-NAME>

```

```

<PARAMETERS>
  <ECUC-INTEGER-PARAM-DEF>
    <SHORT-NAME>InterestingParam1</SHORT-NAME>
    <LOWER-MULTIPLICITY>1</LOWER-MULTIPLICITY>
    <UPPER-MULTIPLICITY>1</UPPER-MULTIPLICITY>
    <MAX>255</MAX>
    <MIN>1</MIN>
  </ECUC-INTEGER-PARAM-DEF>
</PARAMETERS>
</ECUC-PARAM-CONF-CONTAINER-DEF>
</CONTAINERS>
<DESTINATION-URI-NESTING-CONTRACT>TARGET-CONTAINER</
  DESTINATION-URI-NESTING-CONTRACT>
  </DESTINATION-URI-POLICY>
  </ECUC-DESTINATION-URI-DEF>
</DESTINATION-URI-DEFS>
</ECUC-DESTINATION-URI-DEF-SET>
</ELEMENTS>
</AR-PACKAGE>
</AR-PACKAGES>

```

### 2.3.7 Derived Parameter Specification

The parameter definitions introduced in the previous sections are meant to define configuration parameter types regardless how the actual values will be captured. But since the ECU Configuration is dependent on lots of other input information many values for the configuration of the BSW and the RTE can be taken over or calculated from other values already available in the description (e.g. the System Extract or the Software-Component description) or other sections of the ECU Configuration. Such configuration parameters are called Derived Configuration Parameters.

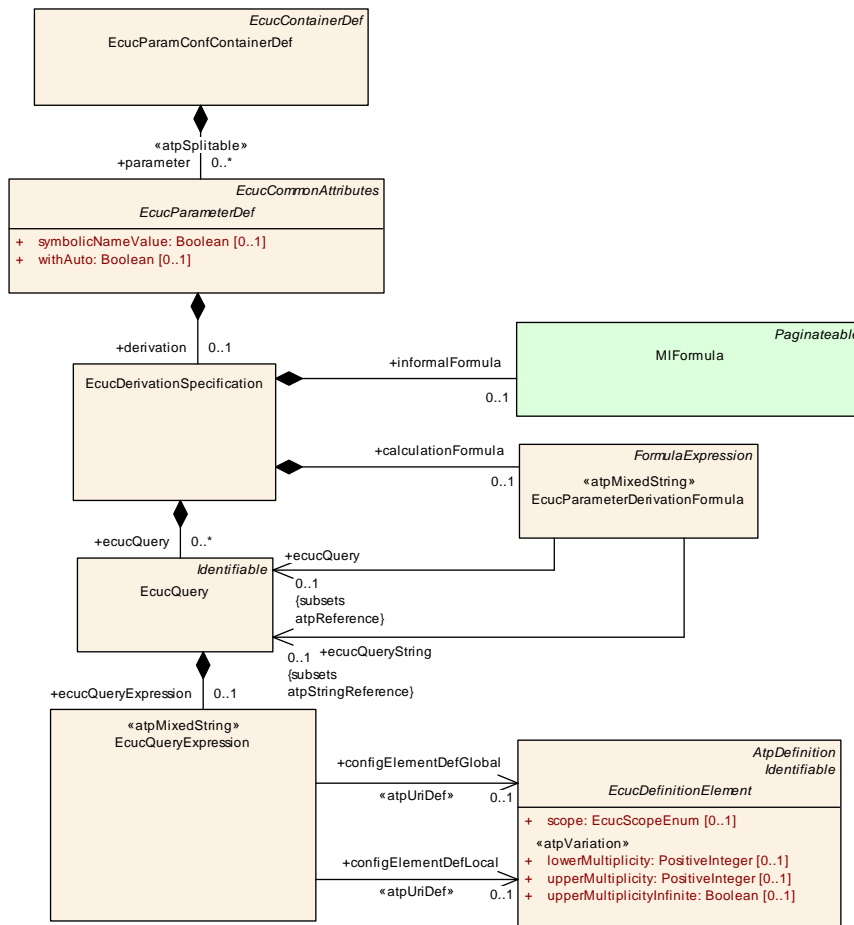


Figure 2.18: Definition of Derived Parameters

**[constr\_3584] EcucQuery.ecucQueryExpression always required** [The attribute EcucQuery.ecucQueryExpression shall always be defined when the ECU Configuration Parameter definition is complete.] ()

<b>Class</b>	<b>EcucDerivationSpecification</b>
<b>Package</b>	M2::AUTOSARTemplates::ECUCParameterDefTemplate





Class	EcucDerivationSpecification			
Note	Allows to define configuration items that are calculated based on the value of <ul style="list-style-type: none"> <li>other parameter values</li> <li>elements (attributes/classes) defined in other AUTOSAR templates such as System template and SW component template</li> </ul>			
Base	ARObject			
Attribute	Type	Mult.	Kind	Note
calculationFormula	<a href="#">EcucParameterDerivationFormula</a>	0..1	aggr	Definition of the formula used to calculate the value of the configuration element.
ecucQuery	<a href="#">EcucQuery</a>	*	aggr	Query to the ECU Configuration Description.
informalFormula	<a href="#">MIFormula</a>	0..1	aggr	Informal description of the derivation used to calculate the value of the configuration element.

**Table 2.41: EcucDerivationSpecification**

**[TPS\_ECUC\_02047] Derivation of parameter values** [ For each [EcucParameterDef](#) it can be specified how the parameter value will be computed. This is captured in the element [EcucDerivationSpecification](#).]()

**[TPS\_ECUC\_02129] Informal description of the derivation** [ For all [EcucParameterDef](#) types an informal description of the derivation can be specified in the element [informalFormula](#).]()

**[TPS\_ECUC\_02128] Formal description of the derivation** [ For the [EcucParameterDef](#) types

- [EcucBooleanParamDef](#)
- [EcucIntegerParamDef](#)
- [EcucFloatParamDef](#)

a formal [calculationFormula](#) can be specified in the element [EcucParameterDerivationFormula](#).]()

Note: The application of the formal calculation formula to the above mentioned types is due to the fact that the result of the calculation formula is numerical.

### 2.3.7.1 Derived Parameter Calculation Formula

A derivation of a Configuration Parameter value can be specified by an informal Calculation Formula or by a formal language that can be used to specify the computational rules (see figure 2.18). The formal language is defined in the Generic Structure Template [6]. With this formal language it is possible to express dependencies between parameters and e.g. to calculate a value of one parameter based on other parameter values.



<b>Class</b>	<<atpMixedString>> <b>EcucParameterDerivationFormula</b>			
<b>Package</b>	M2::AUTOSARTemplates::ECUCParameterDefTemplate			
<b>Note</b>	This formula is intended to specify how an ecu parameter can be derived from other information in the Autosar Templates.			
<b>Base</b>	ARObject, FormulaExpression			
<b>Attribute</b>	<b>Type</b>	<b>Mult.</b>	<b>Kind</b>	<b>Note</b>
ecucQuery	<a href="#">EcucQuery</a>	0..1	ref	This is one particular EcucQuery used in the calculation formula.
ecucQuery String	<a href="#">EcucQuery</a>	0..1	ref	This indicates that the referenced query shall return a string.

**Table 2.42: EcucParameterDerivationFormula**

The informal Calculation Formula ([MlFormula](#)) can be used for the same purpose. But here, the rules how the derived values are computed are not defined. Different representations can be used to specify such an informal computational rule. More details can be found in MSRSW. Although the [MlFormula](#) is informal there can be some programming language syntax and semantics interpreted.

To derive Configuration Parameter values with the formal calculation formula one or several [EcucQueries](#) can be defined. An [EcucQuery](#) is [Identifiable](#) and aggregates one [EcucQueryExpression](#). The [EcucQueryExpression](#) defines a query to the ECU Configuration Value description and outputs the result as a numerical value. Four functions are currently supported by the [EcucQueryExpression](#): *count*, *value*, *deref* and *refvalue*. Due the [atpMixedString](#) nature of the [EcucQueryExpression](#) several function keywords mixed with several local and global references<sup>17</sup> can be defined within an [EcucQueryExpression](#).

<b>Class</b>	<b>EcucQuery</b>			
<b>Package</b>	M2::AUTOSARTemplates::ECUCParameterDefTemplate			
<b>Note</b>	Defines a query to the ECUC Description.			
<b>Base</b>	ARObject, <a href="#">Identifiable</a> , <a href="#">MultilanguageReferrable</a> , <a href="#">Referrable</a>			
<b>Attribute</b>	<b>Type</b>	<b>Mult.</b>	<b>Kind</b>	<b>Note</b>
ecucQuery Expression	<a href="#">EcucQueryExpression</a>	0..1	aggr	This is the EcucQuery used in the calculation formula or the condition formula.

**Table 2.43: EcucQuery**

<b>Class</b>	<<atpMixedString>> <b>EcucQueryExpression</b>			
<b>Package</b>	M2::AUTOSARTemplates::ECUCParameterDefTemplate			
<b>Note</b>	Defines a query expression to the ECUC Description and output the result as an numerical value. Due to the "mixedString" nature of the formula there can be several EcucQueryExpressions used.			
<b>Base</b>	ARObject			
<b>Attribute</b>	<b>Type</b>	<b>Mult.</b>	<b>Kind</b>	<b>Note</b>



<sup>17</sup>[configElementDefLocal](#), [configElementDefGlobal](#)



Class	<<atpMixedString>> EcucQueryExpression			
configElement DefGlobal	<a href="#">EcucDefinitionElement</a>	0..1	ref	The EcucQueryExpression points to an EcucDefinitionElement that is used to find an element in the EcucDescription. In order to find the right element in the EcucDescription a search is necessary. If the complete EcucDescription needs to be searched this global reference shall be used. Due to the "mixedString" nature of the EcucQueryExpression several references to EcucDefinitionElements can be used in one EcucQueryExpression. <b>Stereotypes:</b> atpUriDef
configElement DefLocal	<a href="#">EcucDefinitionElement</a>	0..1	ref	The EcucQueryExpression points to an EcucDefinitionElement that is used to find an element in the EcucDescription. In order to find the right element in the EcucDescription a search is necessary. If the search is executed inside of the same module that contains the EcucQuery this local reference shall be used. Due to the "mixedString" nature of the EcucQueryExpression several references to EcucDefinitionElements can be used in one EcucQueryExpression. <b>Stereotypes:</b> atpUriDef

**Table 2.44: EcucQueryExpression**

**[constr\_5505] Configuration class of the elements of the [EcucQueryExpression](#)**

[The elements of the [EcucQueryExpression](#) involved in one calculation formula shall have lower or equal configuration class (where [PreCompile](#) configuration class is considered to be the lowest and [PostBuild](#) the highest) with respect to the context element in which the calculation is performed (e.g. a [Link](#) configuration parameter can not calculate its value based on a [PostBuild](#) parameters value).]()

**[TPS\_ECUC\_06018] Input and Output of the *refvalue* function** [The *refvalue* function is provided with a [EcucDefinitionElement](#) and delivers a set of elements from the ECU Configuration Value description which share the `definition` role of the provided [EcucDefinitionElement](#).]()

**[TPS\_ECUC\_06019] Output of the *refvalue* function if the [EcucDefinitionElement](#) points to a not existing element in the ECU Configuration Parameter Definition**

[The *refvalue* function shall result in an error if the [EcucDefinitionElement](#) points to a not existing element in the ECU Configuration Parameter Definition.]()

**[TPS\_ECUC\_06020] Output of the *refvalue* function if no element in the ECU Configuration Value description is found**

[The *refvalue* function shall return an empty set if the [EcucDefinitionElement](#) points to an existing element in the ECU Configuration Parameter Definition but no element in the ECU Configuration Value description has been found.]()

**[TPS\_ECUC\_06021] Input and Output of the *deref* function** [The *deref* function takes two parameters

1. result of another *deref* function or *refvalue* function, which is an element set
2. reference to a member of the first parameter

and returns the member of the first parameter that is denoted by the second parameter. ]()

**[TPS\_ECUC\_06022] Output of the *deref* function in case the first input parameter is a reference** [In case the member of the first parameter is a reference the *deref* function returns the referenced element as a set. ]()

**[TPS\_ECUC\_06023] Cases where the *deref* function reports an error** [The *deref* function shall result in an error if

- the first parameter is an empty set
- the first parameter is a set with more than 1 elements<sup>18</sup>
- the first parameter contains one element which is a value (e.g. 5)
- second parameter points to a not existing element in the ECU Configuration Parameter Definition or to the AUTOSAR Schema.

]()

**[TPS\_ECUC\_06024] Input of the *value* function** [The *value* function takes the result of a *deref* function or *refvalue* function, which is an element set. ]()

**[TPS\_ECUC\_06025] Output of the *value* function** [The *value* function returns the parameter's value as numerical value. ]()

**[TPS\_ECUC\_06026] Cases where the *value* function reports an error** [The *value* function shall result in an error if

- the parameter is an empty set
- the parameter is a set with more than 1 elements<sup>19</sup>
- the parameter's single element does not have a value (e.g. is a container)

]()

**[TPS\_ECUC\_06057] Input of the *strValue* function** [The *strValue* function takes the result of a *deref* function or *refvalue* function, which is an element set. ]()

**[TPS\_ECUC\_06058] Output of the *strValue* function** [The *strValue* function returns the parameter's value as string. ]()

**[TPS\_ECUC\_06059] Cases where the *strValue* function reports an error** [The *strValue* function shall result in an error if

- the parameter is an empty set

---

<sup>18</sup>The *deref* function shall only be applied to element sets which are guaranteed to contain only up to 1 element.

<sup>19</sup>The *value* function shall only be applied to element sets which are guaranteed to contain only up to 1 element.

- the parameter is a set with more than 1 elements<sup>20</sup>
- the parameter's single element does not have a value (e.g. is a container)

]()

**[TPS\_ECUC\_06060] Input of the *valueAt* function** [The *valueAt* function takes the result of a *deref* function or *refvalue* function, which is an element set and a zero-based position argument.]()

**[TPS\_ECUC\_06061] Output of the *valueAt* function** [The *valueAt* function returns the value of the parameter as numerical value at the position according to the sorting criteria defined in section xxx.]()

**[TPS\_ECUC\_06062] Cases where the *valueAt* function reports an error** [The *valueAt* function shall result in an error if

- the parameter is an empty set
- the parameter is a set with more than 1 elements
- the parameter's single element does not have a value (e.g. is a container)
- the position is larger than the count-1

]()

**[TPS\_ECUC\_06063] Input of the *strValueAt* function** [The *strValueAt* function takes the result of a *deref* function or *refvalue* function, which is an element set and a zero-based position argument.]()

**[TPS\_ECUC\_06064] Output of the *strValueAt* function** [The *strValueAt* function returns the value of the parameter as string at the position according to the sorting criteria defined in section x.x.x.]()

**[TPS\_ECUC\_06065] Cases where the *strValueAt* function reports an error** [The *strValueAt* function shall result in an error if

- the parameter is an empty set
- the parameter is a set with more than 1 elements
- the parameter's single element does not have a value (e.g. is a container)
- the position is larger than the count-1

]()

**[TPS\_ECUC\_06027] Input of the *count* function** [The *count* function gets the result of the *deref* or *refvalue* function as input parameter.]()

**[TPS\_ECUC\_06028] Output of the *count* function** [The *count* function returns the number of elements in the input parameter set.]()

---

<sup>20</sup>The *strValue* function shall only be applied to element sets which are guaranteed to contain only up to 1 element.

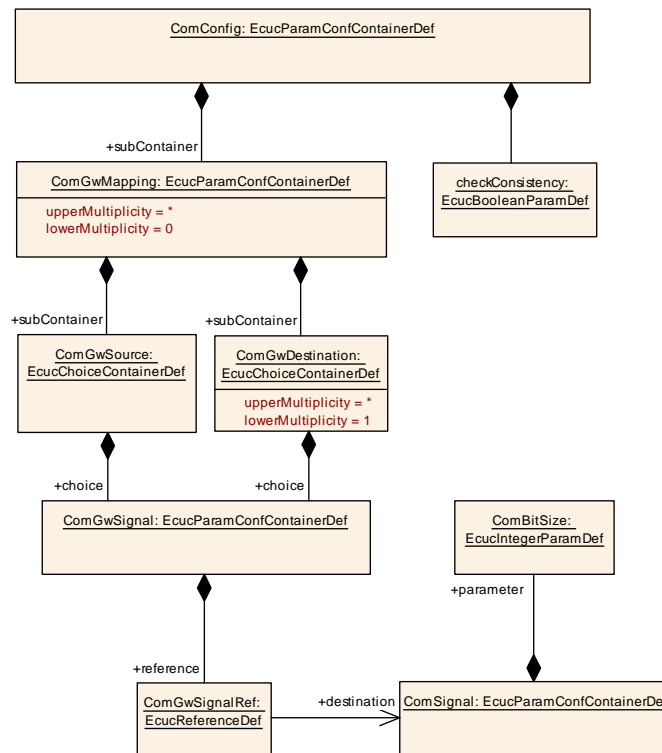
**[TPS\_ECUC\_06029] Output of the *count* function in case the input parameter set is empty** [The *count* function returns zero if the input parameter set is empty.]()

In order to find the referenced element in the ECUC Value description the reference to the [EcucDefinitionElement](#) needs to be traced. If the complete ECUC Value description needs to be searched a global reference ([configElementDefGlobal](#)) shall be used. If the search is executed inside of the same module a local reference ([configElementDefLocal](#)) is sufficient.

The following section shows the [EcucQueryExpression](#) syntax:

```
ecuQueryExpr : (valueExpr|stringValueExpr|valueAtExpr|stringValueAtExpr|countExpr);
valueExpr : 'value('(derefExpr | refValueExpr) ')';
stringValueExpr : 'strValue('(derefExpr | refValueExpr) ')';
valueAtExpr : 'valueAt('(derefExpr | refValueExpr) ',' index ')';
stringValueAtExpr : 'strValueAt('(derefExpr | refValueExpr) ',' index ')';
countExpr : 'count('(derefExpr | refValueExpr) ')';
refValueExpr : 'refvalue(' refExpr ')';
derefExpr : 'deref('(derefExpr| refValueExpr) ',' refString ')';
refExpr : (localRef | globalRef);
localRef : '<CONFIG-ELEMENT-DEF-LOCAL-REF DEST="" NCName* "'>'
          refString '</CONFIG-ELEMENT-DEF-LOCAL-REF>';
globalRef : '<CONFIG-ELEMENT-DEF-GLOBAL-REF DEST="" NCName* "'>'
          refString '</CONFIG-ELEMENT-DEF-GLOBAL-REF>';
refString : '/' NCName ('/' NCName)*;
index : '0' | ('1'..'9') ('0'..'9')*;
NCName : (Letter) (Letter | ('0'..'9') | '_' )*;
```

Figure 2.19 shows a COM Gateway example where the `CheckConsistency` boolean parameter is calculated. This parameter checks the length of the Source Signal and compares it with the length of the Destination Signal. If the length of both signals is equal this parameter is set to true, otherwise to false. An XML extract from an ECUC Parameter Definition file is shown in example 2.24.



**Figure 2.19: Calculation Formula Example**

To determine the parameter value the `EcucDerivationSpecification` within the `CheckConsistency` parameter aggregates two `EcucQueries`.

The first `EcucQuery` "getSourceSignalLength" contains a `EcucQueryExpression` with a local reference to the `ComGwSignalRef` element. To get the signal length from the referenced `ComGwSignal` two *deref* functions are used. The first *deref* function takes the reference to the `ComGwSignalRef` element as input and returns the `ComGwSignal` that is searched by the second input parameter. The second *deref* function takes the `ComGwSignal` as the first input parameter and the reference to the searched ECUC parameter within the `ComGwSignal` as the second input parameter and returns the `ComBitSize` parameter. The value of the `ComBitSize` parameter is provided by the *value* function.

To find the right source signal in the ECUC Value description the biggest common prefix from the local reference and from the `CheckConsistency` parameter path is used as entry point to the ECUC Value description. In this example the biggest common prefix is the following path: `/AUTOSAR/EcucDefs/Com/ComConfig/ComGwMapping/`.

The second `EcucQuery` "getDestinationSignalLength" provides the `ComBitSize` Parameter Value of the destination Signal accordingly.

The `CalculationFormula` compares both values and determines the value for the `CheckConsistency` parameter. The corresponding ECUC Value description XML file extract is shown in example 2.24.

**Example 2.24**

```

<ECUC-MODULE-DEF>
  <SHORT-NAME>Com</SHORT-NAME>
  <CONTAINERS>
    <ECUC-PARAM-CONF-CONTAINER-DEF>
      <SHORT-NAME>ComConfig</SHORT-NAME>
      <SUB-CONTAINERS>
        <ECUC-PARAM-CONF-CONTAINER-DEF>
          <SHORT-NAME>ComGwMapping</SHORT-NAME>
          <PARAMETERS>
            <ECUC-BOOLEAN-PARAM-DEF>
              <SHORT-NAME>CheckConsistency</SHORT-NAME>
              <DERIVATION>
                <CALCULATION-FORMULA>
                  (<ECUC-QUERY-REF DEST="ECUC-QUERY">getSourceSignalLength</ECUC-QUERY-REF>
                  ==
                    <ECUC-QUERY-REF DEST="ECUC-QUERY">
                      getDestinationSignalLength</ECUC-QUERY-REF>
                    </CALCULATION-FORMULA>
                  <ECUC-QUERYS>
                    <ECUC-QUERY>
                      <SHORT-NAME>getSourceSignalLength</SHORT-NAME>
                    <ECUC-QUERY-EXPRESSION>

value (
deref (
deref (
refvalue (<CONFIG-ELEMENT-DEF-LOCAL-REF DEST="ECUC-REFERENCE-DEF"/>/AUTOSAR/
  EcucDefs/Com/ComConfig/ComGwMapping/ComGwSource/ComGwSignal/
  ComGwSignalRef</CONFIG-ELEMENT-DEF-LOCAL-REF>),
/AUTOSAR/EcucDefs/Com/ComConfig/ComGwMapping/ComGwSource/ComGwSignal/
  ComGwSignalRef),
/ComBitSize)
)

          </ECUC-QUERY-EXPRESSION>
        </ECUC-QUERY>
      <ECUC-QUERY>
        <SHORT-NAME>getDestinationSignalLength</SHORT-NAME>
      <ECUC-QUERY-EXPRESSION>

value (
deref (
deref (
refvalue (<CONFIG-ELEMENT-DEF-LOCAL-REF DEST="ECUC-REFERENCE-DEF"/>/AUTOSAR/
  EcucDefs/Com/ComConfig/ComGwMapping/ComGwDestination/ComGwSignal/
  ComGwSignalRef</CONFIG-ELEMENT-DEF-LOCAL-REF>),
/AUTOSAR/EcucDefs/Com/ComConfig/ComGwMapping/ComGwDestination/ComGwSignal/
  ComGwSignalRef),
/ComBitSize)
)

          </ECUC-QUERY-EXPRESSION>
        </ECUC-QUERY>
      </ECUC-QUERYS>
    </DERIVATION>
  </ECUC-BOOLEAN-PARAM-DEF>
</PARAMETERS>
</ECUC-PARAM-CONF-CONTAINER-DEF>
</SUB-CONTAINERS>
</ECUC-PARAM-CONF-CONTAINER-DEF>

```

```

</CONTAINERS>
</ECUC-MODULE-DEF>
    
```

The next example 2.25 shows the usage of the *count* operation. Within the COM module an Integer Parameter `countNoOfCanDrv` is introduced which counts the available CanDrv modules. To cover all CanDrv modules a global reference is used.

### Example 2.25

```

<ECUC-MODULE-DEF>
  <SHORT-NAME>Com</SHORT-NAME>
  <CONTAINERS>
    <ECUC-PARAM-CONF-CONTAINER-DEF>
      <SHORT-NAME>ComConfig</SHORT-NAME>
      <PARAMETERS>
        <ECUC-INTEGGER-PARAM-DEF>
          <SHORT-NAME>numberOfCanDrivers</SHORT-NAME>
          <DERIVATION>
            <CALCULATION-FORMULA>
              <ECUC-QUERY-REF DEST="ECUC-QUERY">countNoOfCanDrv</ECUC-QUERY-REF>
            </CALCULATION-FORMULA>
            <ECUC-QUERYS>
              <ECUC-QUERY>
                <SHORT-NAME>countNoOfCanDrv</SHORT-NAME>
                <ECUC-QUERY-EXPRESSION>
count (
refvalue (<CONFIG-ELEMENT-DEF-GLOBAL-REF DEST="ECUC-MODULE-DEF">/AUTOSAR/
  EcucDefs/Can</CONFIG-ELEMENT-DEF-GLOBAL-REF>)
)
              </ECUC-QUERY-EXPRESSION>
            </ECUC-QUERY>
          </ECUC-QUERYS>
        </DERIVATION>
      </ECUC-INTEGGER-PARAM-DEF>
    </PARAMETERS>
  </ECUC-PARAM-CONF-CONTAINER-DEF>
</CONTAINERS>
</ECUC-MODULE-DEF>
    
```

A third example 2.20 shows a reference into the System Description. The referenced `ComSignal` contains a `ForeignReference` into the System Template (`SystemTemplateSystemSignalRef`). The searched `startPosition` attribute is defined in the System Template and describes a bitposition of a `SystemSignal` within a PDU.

To get the value of this attribute three *deref* functions are used. The first *deref* function provides the `ComSignal`. The second *deref* function provides the `ISignalToPduMapping` element of the System Description and the third *deref* function returns the `startPosition` attribute of the `ISignalToPduMapping` element. The attribute value is provided by the *value* function and is used in the calculation formula.



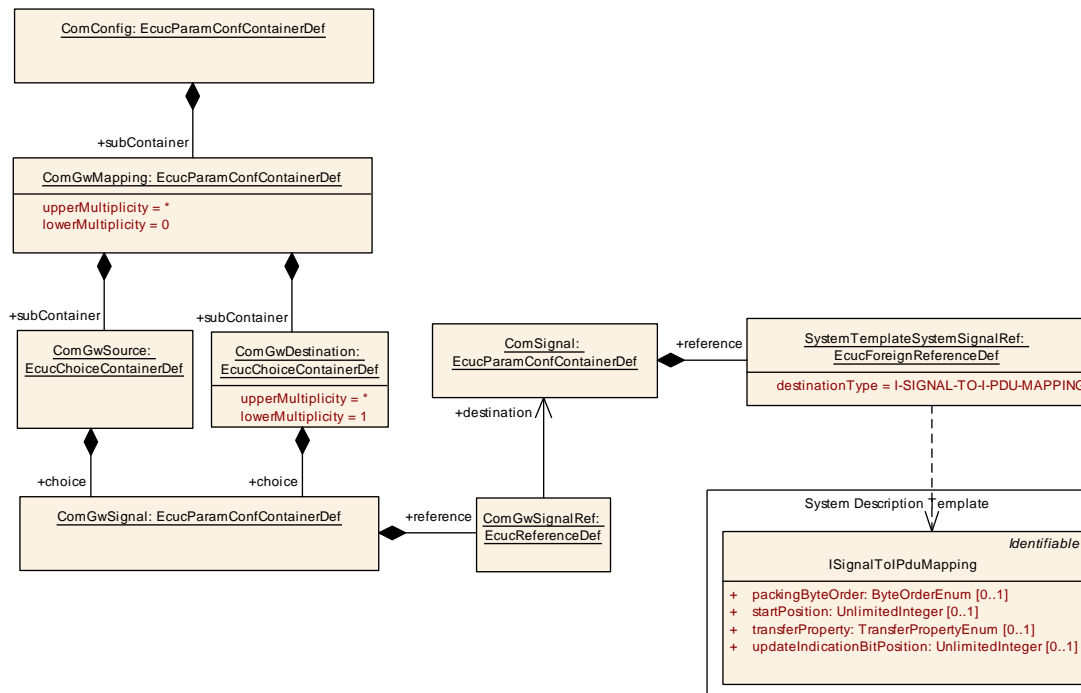


Figure 2.20: Calculation Formula Example

### Example 2.26

```

<ECUC-MODULE-DEF>
  <SHORT-NAME>Com</SHORT-NAME>
  <CONTAINERS>
    <ECUC-PARAM-CONF-CONTAINER-DEF>
      <SHORT-NAME>ComConfig</SHORT-NAME>
      <SUB-CONTAINERS>
        <ECUC-PARAM-CONF-CONTAINER-DEF>
          <SHORT-NAME>ComGwMapping</SHORT-NAME>
          <PARAMETERS>
            <ECUC-INTEGGER-PARAM-DEF>
              <SHORT-NAME>startPositionBits</SHORT-NAME>
              <DERIVATION>
                <CALCULATION-FORMULA>
                  <ECUC-QUERY-REF DEST="ECUC-QUERY">
                    getSourceSignalStartPosition</ECUC-QUERY-REF>* 8
                  </CALCULATION-FORMULA>
                <ECUC-QUERY>
                  <ECUC-QUERY-EXPRESSION>
                    <SHORT-NAME>getSourceSignalStartPosition</SHORT-NAME>
                  </ECUC-QUERY-EXPRESSION>
                </ECUC-QUERY>
              </DERIVATION>
            </ECUC-INTEGGER-PARAM-DEF>
          </PARAMETERS>
        </ECUC-PARAM-CONF-CONTAINER-DEF>
      </SUB-CONTAINERS>
    </ECUC-PARAM-CONF-CONTAINER-DEF>
  </CONTAINERS>
  value (
    deref (
      deref (
        deref (
          refvalue (<CONFIG-ELEMENT-DEF-LOCAL-REF DEST="ECUC-REFERENCE-DEF">/AUTOSAR/
            EcucDefs/Com/ComConfig/ComGwMapping/ComGwSource/ComGwSignal/
              ComGwSignalRef</CONFIG-ELEMENT-DEF-LOCAL-REF>),
            /AUTOSAR/EcucDefs/Com/ComConfig/ComGwMapping/ComGwSource/ComGwSignal/
              ComGwSignalRef),
        
```

```
/SystemTemplateSystemSignalRef),  
/SystemTemplateSystemSignalRef),  
/startPosition)  
)  
    </ECUC-QUERY-EXPRESSION>  
    </ECUC-QUERY>  
    </ECUC-QUERY<S>  
    </DERIVATION>  
    </ECUC-INTEGER-PARAM-DEF>  
    </PARAMETERS>  
    </ECUC-PARAM-CONF-CONTAINER-DEF>  
    </SUB-CONTAINERS>  
    </ECUC-PARAM-CONF-CONTAINER-DEF>  
    </CONTAINERS>  
</ECUC-MODULE-DEF>
```

### 2.3.7.2 Restrictions on Configuration Class of Derived Parameters

Derived Parameters have to be defined similar to plain configuration parameters which means that also the configuration class has to be specified in the actual implementation of the configuration. But since derived parameters do depend on other information there are certain restrictions applicable which reduce the degree of freedom what kind of configuration class a derived parameter might be.

If the derived parameter is derived from other Configuration Parameters in the ECU Configuration Value description then certain rules have to be applied:

- **[TPS\_ECUC\_02058] Derivation of information from PreCompile parameters** [ If the derived parameter uses information from parameters defined as `PreCompile`, then the derived parameter can be of any configuration class. ]()  
( )
- **[TPS\_ECUC\_02056] Derivation of information from Link parameters** [ If the derived parameter uses information from parameters defined as `Link`, then the derived parameter shall be of either `Link` or `PostBuild` configuration class. ]()  
( )
- **[TPS\_ECUC\_02057] Derivation of information from PostBuild parameters** [ If the derived parameter uses information from parameters defined as `PostBuild`, then the derived parameter shall be of `PostBuild` configuration class. ]()  
( )
- **[TPS\_ECUC\_08017] Derivation of information from parameter values bound at PreCompile time** [ If the derived parameter uses information from parameter values which are bound at `PreCompile` time, then the derived parameter value can be bound at any time. ]()  
( )
- **[TPS\_ECUC\_08018] Derivation of information from parameter values bound at Link time** [ If the derived parameter uses information from parameter values which are bound at `Link` time, then the derived parameter value shall be bound at either `Link` or `PostBuild` time. ]()  
( )
- **[TPS\_ECUC\_08019] Derivation of information from parameter values bound at PostBuild time** [ If the derived parameter uses information from parameter values which are bound at `PostBuild` time, then the derived parameter value shall be bound at `PostBuild` time. ]()  
( )

### 2.3.8 Existence dependence of ECUC Parameter Definition elements

ECUC Parameter Values can be calculated from other parameter values that are available in other sections of the ECU Configuration. Such derived configuration parameters are described in detail in chapter 2.3.7. But also the existence of a ECUC Container, Parameter and Reference definition elements can depend on the setting of ECUC Parameter Values. Such it is for example possible to define parameters that are only

considered if a specific switch parameter is set to a certain value. Otherwise these parameters are ignored.

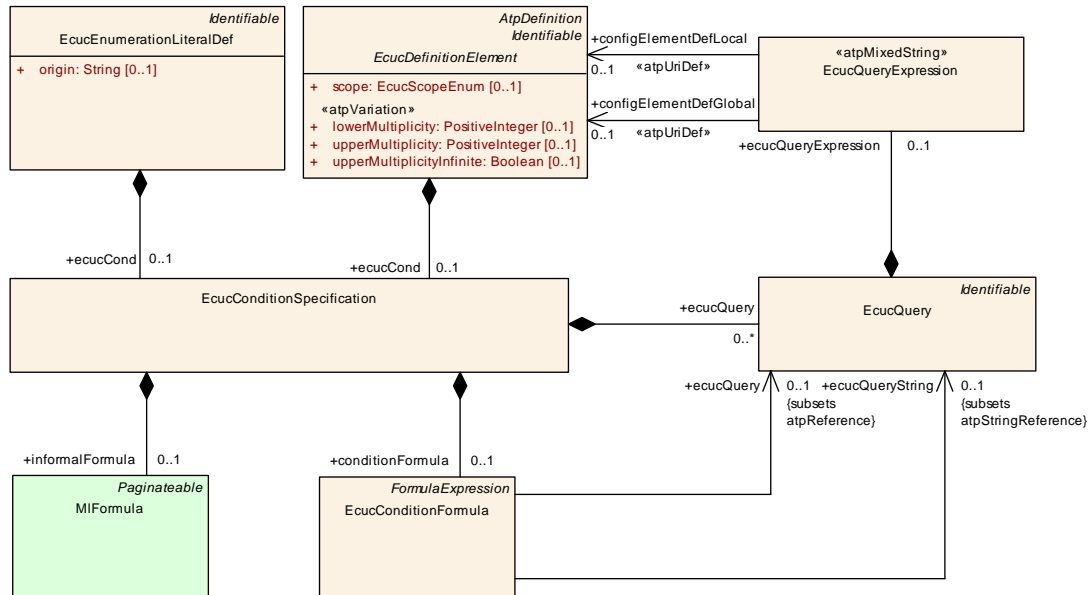


Figure 2.21: Existence dependence of parameter definitions and literal definitions

**[constr\_3585] EcucConditionFormula.ecucQuery always required** [The attribute `EcucConditionFormula.ecucQuery` shall always be defined when the ECU Configuration Parameter definition is complete.]()

**[constr\_3586] EcucConditionFormula.ecucQueryString always required** [The attribute `EcucConditionFormula.ecucQueryString` shall always be defined when the ECU Configuration Parameter definition is complete.]()

To allow the description of such existence dependencies the `EcucDefinitionElement` and the `EcucEnumerationLiteralDef` aggregate the `EcucConditionSpecification`. The `EcucConditionSpecification` aggregates an `EcucConditionFormula` or a informal Calculation Formula (`MlFormula`). If the `EcucConditionFormula` evaluates to true the parameter definition/literal definition shall be processed as specified. Otherwise the parameter definition/literal definition shall be ignored. The informal Calculation Formula (`MlFormula`) can be used for the same purpose. But here, the rules how the condition is evaluated are not defined.

An `EcucQuery` to the ECU Configuration Value Description serves as an argument for the `EcucConditionFormula`. Due the `atpMixedString` nature of the `EcucConditionFormula` several `EcucQueries` can be defined within an `EcucConditionFormula`.

An `EcucQuery` is `Identifiable` and aggregates one `EcucQueryExpression`. The `EcucQueryExpression` outputs the result as a numerical value. The `EcucQueryExpression` syntax is described in chapter 2.3.7.1.

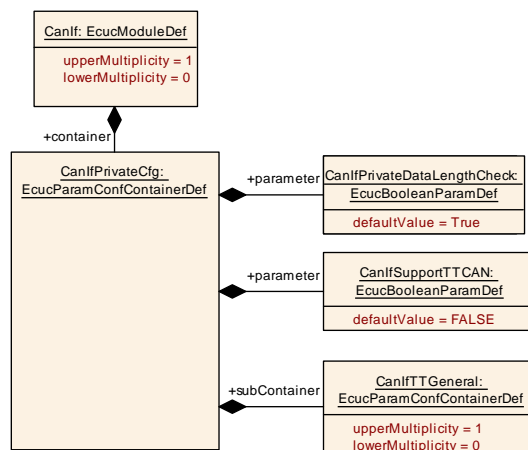
<b>Class</b>	<b>EcucConditionSpecification</b>			
<b>Package</b>	M2::AUTOSARTemplates::ECUCParameterDefTemplate			
<b>Note</b>	Allows to define existence dependencies based on the value of parameter values.			
<b>Base</b>	ARObject			
<b>Attribute</b>	<b>Type</b>	<b>Mult.</b>	<b>Kind</b>	<b>Note</b>
condition Formula	<a href="#">EcucConditionFormula</a>	0..1	aggr	Definition of the formula used to define existence dependencies.
ecucQuery	<a href="#">EcucQuery</a>	*	aggr	Query to the ECU Configuration Description.
informalFormula	<a href="#">MIFormula</a>	0..1	aggr	Informal description of the condition used to to define existence dependencies.

**Table 2.45: EcucConditionSpecification**

<b>Class</b>	<<atpMixedString>> <b>EcucConditionFormula</b>			
<b>Package</b>	M2::AUTOSARTemplates::ECUCParameterDefTemplate			
<b>Note</b>	This formula shall yield a boolean expression depending on ecuc queries. Note that the EcucCondition Formula is a mixed string. Therefore, the properties have the upper multiplicity 1.			
<b>Base</b>	ARObject, FormulaExpression			
<b>Attribute</b>	<b>Type</b>	<b>Mult.</b>	<b>Kind</b>	<b>Note</b>
ecucQuery	<a href="#">EcucQuery</a>	0..1	ref	The EcucQuery serves as a argument for the formula.
ecucQuery String	<a href="#">EcucQuery</a>	0..1	ref	This indicates that the referenced query shall return a string.

**Table 2.46: EcucConditionFormula**

In the following example in figure 2.22 – taken from the Can Interface module – a possible usage of the condition formula is shown.


**Figure 2.22: Example for condition formula**

The container `CanIfPrivateCfg` contains 2 parameters and one sub container. The use case is to make the existence of the container `CanIfTTGeneral` dependent on the value configured in the parameter `CanIfSupportTTCAN`. If the value of `CanIfSupportTTCAN` is set to `true` the container `CanIfTTGeneral` and its content shall

be available for configuration. If the value of `CanIfSupportTTCAN` is set to `false` the container `CanIfTTGeneral` shall not be considered for configuration.

### Example 2.27

```

<ECUC-MODULE-DEF>
  <SHORT-NAME>CanIf</SHORT-NAME>
  <LOWER-MULTIPLICITY>0</LOWER-MULTIPLICITY>
  <UPPER-MULTIPLICITY>1</UPPER-MULTIPLICITY>
  <CONTAINERS>
    <ECUC-PARAM-CONF-CONTAINER-DEF>
      <SHORT-NAME>CanIfPrivateCfg</SHORT-NAME>
      <LOWER-MULTIPLICITY>1</LOWER-MULTIPLICITY>
      <UPPER-MULTIPLICITY>1</UPPER-MULTIPLICITY>
      <PARAMETERS>
        <ECUC-BOOLEAN-PARAM-DEF>
          <SHORT-NAME>CanIfPrivateDlcCheck</SHORT-NAME>
          <LOWER-MULTIPLICITY>1</LOWER-MULTIPLICITY>
          <UPPER-MULTIPLICITY>1</UPPER-MULTIPLICITY>
          <!-- ... -->
        </ECUC-BOOLEAN-PARAM-DEF>
        <ECUC-BOOLEAN-PARAM-DEF>
          <SHORT-NAME>CanIfSupportTTCAN</SHORT-NAME>
          <LOWER-MULTIPLICITY>1</LOWER-MULTIPLICITY>
          <UPPER-MULTIPLICITY>1</UPPER-MULTIPLICITY>
          <DEFAULT-VALUE>>false</DEFAULT-VALUE>
        </ECUC-BOOLEAN-PARAM-DEF>
      </PARAMETERS>
    </SUB-CONTAINERS>
    <ECUC-PARAM-CONF-CONTAINER-DEF>
      <SHORT-NAME>CanIfTTGeneral</SHORT-NAME>
      <ECUC-COND>
        <CONDITION-FORMULA>
          <ECUC-QUERY-REF DEST="ECUC-QUERY">GetTTCanEnabled</ECUC-QUERY-REF>
        </CONDITION-FORMULA>
        <ECUC-QUERYS>
          <ECUC-QUERY>
            <SHORT-NAME>GetTTCanEnabled</SHORT-NAME>
            <ECUC-QUERY-EXPRESSION>
value(
  refvalue(<CONFIG-ELEMENT-DEF-LOCAL-REF DEST="ECUC-BOOLEAN-PARAM-DEF"/>
    AUTOSAR/EcucDefs/CanIf/CanIfPrivateCfg/CanIfSupportTTCAN</CONFIG-ELEMENT-DEF-LOCAL-REF>)
  )
            </ECUC-QUERY-EXPRESSION>
          </ECUC-QUERY>
        </ECUC-QUERYS>
      </ECUC-COND>
      <LOWER-MULTIPLICITY>0</LOWER-MULTIPLICITY>
      <UPPER-MULTIPLICITY>1</UPPER-MULTIPLICITY>
      <PARAMETERS>
        <!-- ... -->
      </PARAMETERS>
    </ECUC-PARAM-CONF-CONTAINER-DEF>
  </SUB-CONTAINERS>

```

```
</ECUC-PARAM-CONF-CONTAINER-DEF>  
</CONTAINERS>  
</ECUC-MODULE-DEF>
```

The condition formula is part of the `CanIfTTGeneral` container definition (see example 2.27). The formula itself is pretty simple, it just returns the value of the `EcucQuery` with the name `GetTTCanEnabled`.

The `EcucQuery` looks for an element in the ECU Configuration Value description which matches the definition  
(/AUTOSAR/EcucDefs/CanIf/CanIfPrivateCfg/CanIfSupportTTCAN)  
in the local context using the `refvalue` function.

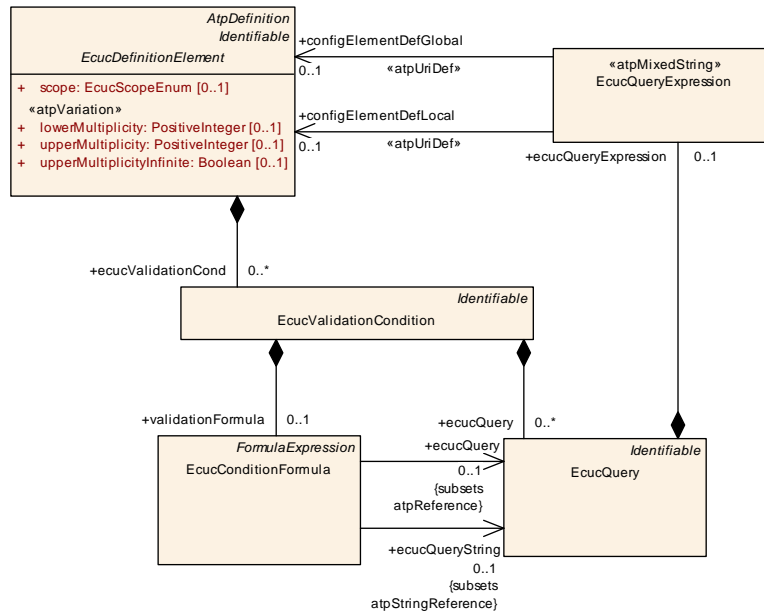
The `EcucQuery` then takes the value of the element and returns. Since the element is of boolean type the result of the `EcucQuery` is already a boolean value which can be processed by the condition formula.

### 2.3.9 Validation conditions

In order to describe validity constraints on a configuration element the `ecucValidationCond` can define a set of `EcucValidationConditions` which can be aggregated by any subclass of `EcucDefinitionElement`.

**[TPS\_ECUC\_02135] Validation of `EcucValidationCondition`** [An `EcucValidationCondition` of an `EcucDefinitionElement` is considered *valid* if the `validationFormula` of that `EcucValidationCondition` evaluates to `true`.]()

**[TPS\_ECUC\_02136] Validation of multiple `EcucValidationConditions`** [A configuration of an `EcucDefinitionElement` is considered *valid* if all of the defined `ecucValidationConds` of that `EcucDefinitionElement` are *valid*.]()



**Figure 2.23: Validation condition**

**[constr\_3587] EcucValidationCondition.validationFormula always required** [The attribute `EcucValidationCondition.validationFormula` shall always be defined when the ECU Configuration Parameter definition is complete.]  
( )

<b>Class</b>	<b>EcucValidationCondition</b>			
<b>Package</b>	M2::AUTOSARTemplates::ECUCParameterDefTemplate			
<b>Note</b>	Validation condition to perform a formula calculation based on EcucQueries.			
<b>Base</b>	ARObject, Identifiable, MultilanguageReferrable, Referrable			
<b>Attribute</b>	<b>Type</b>	<b>Mult.</b>	<b>Kind</b>	<b>Note</b>
ecucQuery	EcucQuery	*	aggr	Query to the ECU Configuration Description.
validationFormula	EcucConditionFormula	0..1	aggr	Definition of the formula used to define validation condition.

**Table 2.47: EcucValidationCondition**



## 2.4 ECU Configuration Value Metamodel

As mentioned in section 2.2 the ECU Configuration Definition metamodel provides the means to declare the parameters and their permitted occurrences within a configuration file. This section will specify the complement to that ECU Configuration Parameter Definition on the actual Value description side, namely the ECU Configuration Value description.

The following sections will depict the ECU Configuration Value metamodel. Sections 2.4.1 and 2.4.2 will introduce the top-level structure of a configuration Value description and the module configurations, whereas the sections 2.4.3, 2.4.4 and 2.4.5 will describe the means to file and structure the actual configuration values.

### 2.4.1 ECU Configuration Value Top-Level Structure

The top-level entry point to an AUTOSAR ECU Configuration Value description is the `EcucValueCollection` (see figure 2.24). Because of the inheritance from `ARElement` the `EcucValueCollection` can be part of an AUTOSAR description like its counterpart the `EcucDefinitionCollection` does. Please note that the `EcucValueCollection` and the `EcucDefinitionCollection` are independent from each other.

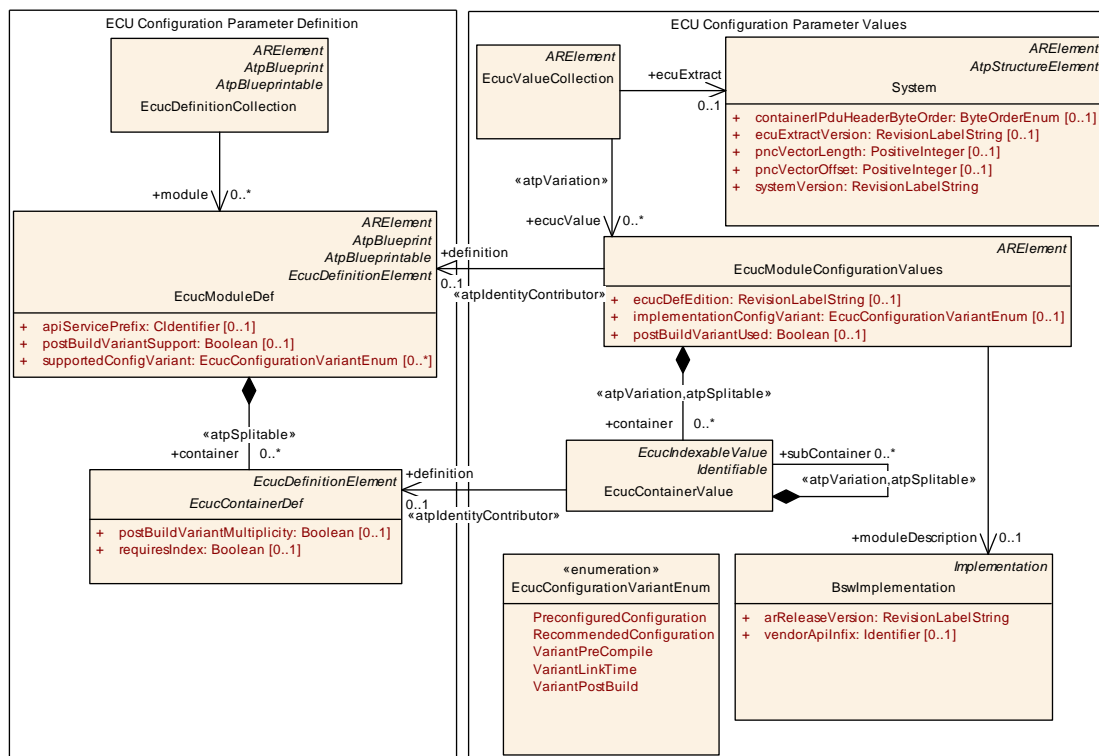


Figure 2.24: ECU Configuration Value Top-Level Structure

**[TPS\_ECUC\_02151] Existence of `EcucValueCollection.ecucValue`** [ An `EcucValueCollection` without any `EcucModuleConfigurationValues` has no effect on the Ecu configuration and should not occur **at code generation time.** ]()

**[constr\_3588] `EcucValueCollection.ecuExtract` always required** [The attribute `EcucValueCollection.ecuExtract` shall always be defined **at code generation time.** ]()

**[constr\_3589] `EcucModuleConfigurationValues.ecucDefEdition` always required** [The attribute `EcucModuleConfigurationValues.ecucDefEdition` shall always be defined **at code generation time.** ]()

**[constr\_3590] `EcucModuleConfigurationValues.implementationConfigVariant` always required** [The attribute `EcucModuleConfigurationValues.implementationConfigVariant` shall always be defined **at code generation time.** ]()

**[constr\_3591] `EcucModuleConfigurationValues.definition` always required** [The attribute `EcucModuleConfigurationValues.definition` shall always be defined **at code generation time.** ]()

**[TPS\_ECUC\_02152] `EcucModuleConfigurationValues.container`** [ An `EcucModuleConfigurationValues` without any `EcucContainerValue` has no effect on the Ecu configuration and should not occur **at code generation time.** ]()

A valid `EcucValueCollection` needs to reference the System description (provided as an `ecuExtract`) [2] that specifies the environment in which the configured ECU operates. Additionally it references all Software Module configurations (see section 2.4.2) that are part of this ECU Configuration. It shall be noted that several `EcucValueCollections` are allowed in the context of one `ecuExtract`.

<b>Class</b>	<b>EcucValueCollection</b>			
<b>Package</b>	M2::AUTOSARTemplates::ECUCDescriptionTemplate			
<b>Note</b>	This represents the anchor point of the ECU configuration description. <b>Tags:</b> atp.recommendedPackage=EcucValueCollections			
<b>Base</b>	<a href="#">ARElement</a> , <a href="#">ARObject</a> , <a href="#">CollectableElement</a> , <a href="#">Identifiable</a> , <a href="#">MultilanguageReferrable</a> , <a href="#">PackageableElement</a> , <a href="#">Referrable</a>			
<b>Attribute</b>	<b>Type</b>	<b>Mult.</b>	<b>Kind</b>	<b>Note</b>
ecucValue	<a href="#">EcucModuleConfigurationValues</a>	*	ref	References to the configuration of individual software modules that are present on this ECU.  atpVariation: [RS_ECUC_00079]  <b>Stereotypes:</b> atpVariation <b>Tags:</b> vh.latestBindingTime=preCompileTime
ecuExtract	System	0..1	ref	Represents the extract of the System Configuration that is relevant for the ECU configured with that ECU Configuration Description.

**Table 2.48: EcucValueCollection**

[TPS\_ECUC\_02141] **Variable reference `EcucValueCollection.ecucValue`** [ The reference `EcucValueCollection.ecucValue` is subject to variant handling. The existence can be evaluated using the variant handling mechanism.] (*RS\_ECUC\_00079*)

## 2.4.2 Module Configurations

[TPS\_ECUC\_03016] **`EcucModuleConfigurationValues` properties** [ The `EcucModuleConfigurationValues` subsumes all configuration objects that belong to one managed Software Module, namely Application Software Components, BSW modules, RTE and generic ECU Configuration artifacts (e.g. memory maps).] ()

[TPS\_ECUC\_02089] **The content of `EcucModuleConfigurationValues` is splittable among several XML-Files** [ The `EcucModuleConfigurationValues` aggregates the `EcucContainerValue` with the role `container` and the stereotype `<<atpSplittable>>` which allows the content of a `EcucModuleConfigurationValues` to be split among several XML-Files.] ()

[TPS\_ECUC\_02119] **Variable existence of container on value side** [ The aggregated `container` is subject to variant handling. The existence can be evaluated using the variant handling mechanism.] (*RS\_ECUC\_00078*)

[TPS\_ECUC\_03017] **`EcucModuleConfigurationValues` reference to `BswImplementation`** [ If the `EcucModuleConfigurationValues` holds the configuration values of a BSW module, a reference to the according `BswImplementation` shall be provided.] ()

The reference is established to the `BswImplementation` because this is the most detailed information available for the configuration.

[TPS\_ECUC\_03035] **Assignment of `EcucModuleConfigurationValues` to an `EcucModuleDef`** [ The reference `definition` assigns the `EcucModuleConfigurationValues` to the according `EcucModuleDef` it is depending on.] ()

[TPS\_ECUC\_06066] **Order of Container-, Parameter- and Reference-Values** [ Container-, Parameter- and Reference-Values shall be ordered according to the `shortName` of the parameter definition (which is the last chunk of DEFINITION-REF).] ()

[TPS\_ECUC\_06067] **Sorting criteria for Containers on the Values side** [ Containers on the Values side which have the same parameter definition shall be sorted according to the following criteria: primary sorting criterion is the `index`. Containers without an `index` are to be sorted after the containers with `index`. Secondary sorting criterion is the `shortName` of the `EcucContainerValue`.] ()

[TPS\_ECUC\_06068] **Sorting criteria for References on the Values side** [ References on the Values side which have the same definition shall be sorted according to

the following criteria: primary sorting criterion is the `index`. Values without an `index` are to be sorted after the values with `index`. Secondary sorting criterion is the reference value (Base + reference).]()

**[TPS\_ECUC\_06069] Sorting criteria for Parameters on the Values side** [ Parameters on the Values side which have the same definition shall be sorted according to the following criteria: primary sorting criterion is the `index`. Parameter values without an index shall be sorted based on parameter values: secondary sorting criterion is the parameter value.]()

The `index` is defined in the `EcucIndexableValue` class. `EcucParameterValue` and `EcucAbstractReferenceValue` inherit from `EcucIndexableValue`.

<b>Class</b>	<code>EcucIndexableValue</code> (abstract)			
<b>Package</b>	M2::AUTOSARTemplates::ECUCDescriptionTemplate			
<b>Note</b>	Used to support the specification of ordering of parameter values.			
<b>Base</b>	<code>ARObject</code>			
<b>Subclasses</b>	<code>EcucAbstractReferenceValue</code> , <code>EcucContainerValue</code> , <code>EcucParameterValue</code>			
<b>Attribute</b>	<b>Type</b>	<b>Mult.</b>	<b>Kind</b>	<b>Note</b>
index	PositiveInteger	0..1	attr	Used to support the specification of ordering of parameter values. <b>Tags:</b> xml.sequenceOffset=-5

**Table 2.49: EcucIndexableValue**

**[TPS\_ECUC\_06072] Container-, Parameter-, and Reference-Values with `requiresIndex` set to true** [ Container-, Parameter-, and Reference-Values which have the `requiresIndex` set to true in their definition shall provide an `index`.]()

**[TPS\_ECUC\_03031] EcucModuleDef includes standardized and vendor-specific parameter definitions** [ The `EcucModuleDef`, to which the `EcucModuleConfigurationValues` is associated to, is specified by the implementor of the according Software Module. Therefore the `EcucModuleDef` includes standardized as well as vendor-specific parameter definitions.]()

<b>Class</b>	<code>EcucModuleConfigurationValues</code>
<b>Package</b>	M2::AUTOSARTemplates::ECUCDescriptionTemplate
<b>Note</b>	<p>Head of the configuration of one Module. A Module can be a BSW module as well as the RTE and ECU Infrastructure.</p> <p>As part of the BSW module description, the <code>EcucModuleConfigurationValues</code> element has two different roles:</p> <p>The <code>recommendedConfiguration</code> contains parameter values recommended by the BSW module vendor.</p> <p>The <code>preconfiguredConfiguration</code> contains values for those parameters which are fixed by the implementation and cannot be changed.</p> <p>These two <code>EcucModuleConfigurationValues</code> are used when the base <code>EcucModuleConfigurationValues</code> (as part of the base ECU configuration) is created to fill parameters with initial values.</p> <p><b>Tags:</b>atp.recommendedPackage=EcucModuleConfigurationValues</p>
<b>Base</b>	<code>ARElement</code> , <code>ARObject</code> , <code>CollectableElement</code> , <code>Identifiable</code> , <code>MultilanguageReferrable</code> , <code>PackageableElement</code> , <code>Referrable</code>





Class	EcucModuleConfigurationValues			
Attribute	Type	Mult.	Kind	Note
container	<a href="#">EcucContainerValue</a>	*	aggr	Aggregates all containers that belong to this module configuration. atpVariation: [RS_ECUC_00078] <b>Stereotypes:</b> atpSplitable; atpVariation <b>Tags:</b> atp.Splitkey=container.shortName, container.definition, container.variationPoint.shortLabel vh.latestBindingTime=postBuild xml.sequenceOffset=10
definition	<a href="#">EcucModuleDef</a>	0..1	ref	Reference to the definition of this EcucModule ConfigurationValues element. Typically, this is a vendor specific module configuration. <b>Stereotypes:</b> atpIdentityContributor <b>Tags:</b> xml.sequenceOffset=-10
ecucDefEdition	RevisionLabelString	0..1	attr	This is the version info of the ModuleDef ECUC Parameter definition to which this values conform to / are based on. For the Definition of ModuleDef ECUC Parameters the AdminData shall be used to express the semantic changes. The compatibility rules between the definition and value revision labels is up to the module's vendor.
implementation ConfigVariant	<a href="#">EcucConfigurationVariantEnum</a>	0..1	attr	Specifies the kind of deliverable this EcucModule ConfigurationValues element provides. If this element is not used in a particular role (e.g. preconfigured Configuration or recommendedConfiguration) then the value shall be one of VariantPreCompile, VariantLink Time, VariantPostBuild.
module Description	<a href="#">BswImplementation</a>	0..1	ref	Referencing the BSW module description, which this EcucModuleConfigurationValues element is configuring. This is optional because the EcucModuleConfiguration Values element is also used to configure the ECU infrastructure (memory map) or Application SW-Cs. However in case the EcucModuleConfigurationValues are used to configure the module, the reference is mandatory in order to fetch module specific "common" published information.
postBuildVariant Used	Boolean	0..1	attr	Indicates whether a module implementation has or plans to have (i.e., introduced at link or post-build time) new post-build variation points. TRUE means yes, FALSE means no. If the attribute is not defined, FALSE semantics shall be assumed.

**Table 2.50: EcucModuleConfigurationValues**

Figure 2.25 depicts the different associations between the [EcucModuleConfigurationValues](#) and the Basic Software Module Description. The [BswImplementation](#) may specify a vendor specific pre-configured configuration Value description ([preconfiguredConfiguration](#)) that includes the configuration values already assigned by the implementor of the Software Module and a vendor specific recommended configuration Value description ([recommendedConfiguration](#)) that can be used to initialize configuration editors.

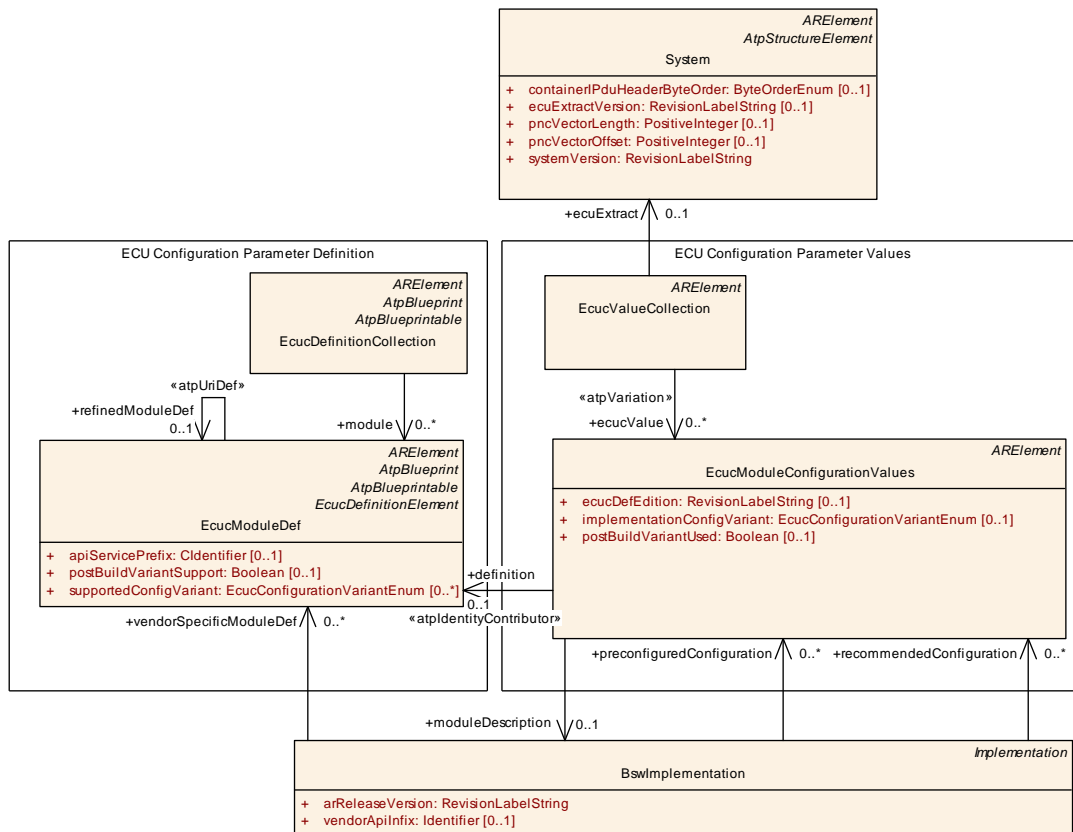


Figure 2.25: Dependencies of ModuleConfigurations

**[TPS\_ECUC\_02103] Configuration variant of [EcucModuleConfigurationValues](#)** [ The [implementationConfigVariant](#) specifies which configuration variant has been chosen for this [EcucModuleConfigurationValues](#). The choice is taken from the [supportedConfigVariant](#) elements specified in the [EcucModuleDef](#) associated to this [EcucModuleConfigurationValues](#). The values [preconfiguredConfiguration](#) and [recommendedConfiguration](#) are for documentation purposes and cannot be used for code generation. ] ()

The element [supportedConfigVariant](#) is described in section 2.3.2 and section 2.3.4.3.2.

**[TPS\_ECUC\_02147] Introducing new post build variants at post build configuration time** [In order to indicate that post build variants are intended to be added at post build configuration time in a specific module implementation, [postBuildVariantUsed](#) of the [EcucModuleConfigurationValues](#) shall be set to TRUE. ] ()

**[constr\_3449] Impact of [postBuildVariantUsed](#) value set to FALSE** [If the value of the [EcucModuleConfigurationValues.postBuildVariantUsed](#) is set to FALSE or if it is not defined, it is not possible to add a post-build variant at post-build configuration time. ] ()

**[constr\_3450] [postBuildVariantUsed](#) value in case of post build [Variation-Points](#)** [If the configuration values of a BSW module contain at least one post build

VariationPoint, the value of the `postBuildVariantUsed` for the `EcucModuleConfigurationValues` shall be set to TRUE.])()

**[constr\_3451] EcucModuleConfigurationValues.postBuildVariantUsed value setting restriction in case postBuildVariantSupport is set to TRUE** [If `EcucModuleDef.postBuildVariantSupport` is set to TRUE, then `EcucModuleConfigurationValues.postBuildVariantUsed` can be either TRUE or FALSE.]  
 ()

**[constr\_3452] EcucModuleConfigurationValues.postBuildVariantUsed value setting restriction in case postBuildVariantSupport is set to FALSE** [If `EcucModuleDef.postBuildVariantSupport` is set to FALSE, then `EcucModuleConfigurationValues.postBuildVariantUsed` shall be FALSE.]  
 ()

To illustrate the structure of an ECU Configuration Value description example 2.28 depicts the top-level structure of an ECU Configuration Value description XML file that conforms to the ECU Configuration Definition XML file that was presented in example 2.6. Please note that it is allowed to have an arbitrary number of packages before a module package definition (e.g. /AUTOSAR/Ecuc\_VendorX/CanIf/...).

The only `supportedConfigVariant` of example 2.6 is taken for the `implementationConfigVariant` element.

### Example 2.28

```

<AR-PACKAGE>
  <SHORT-NAME>ECUC1</SHORT-NAME>
  <ELEMENTS>
    <ECUC-VALUE-COLLECTION>
      <SHORT-NAME>Configuration</SHORT-NAME>
      <ECU-EXTRACT-REF DEST="SYSTEM">/some_package/some_path/
        theEcuExtractForEcuXY</ECU-EXTRACT-REF>
      <ECUC-VALUES>
        <ECUC-MODULE-CONFIGURATION-VALUES-REF-CONDITIONAL>
          <ECUC-MODULE-CONFIGURATION-VALUES-REF DEST="ECUC-MODULE-
            CONFIGURATION-VALUES">/ECUC/theRteConfig</ECUC-MODULE-
            CONFIGURATION-VALUES-REF>
        </ECUC-MODULE-CONFIGURATION-VALUES-REF-CONDITIONAL>
      </ECUC-VALUES>
    </ECUC-VALUE-COLLECTION>
    <ECUC-MODULE-CONFIGURATION-VALUES>
      <SHORT-NAME>theRteConfig</SHORT-NAME>
      <DEFINITION-REF DEST="ECUC-MODULE-DEF">/AUTOSAR/EcucDefs/Rte</
        DEFINITION-REF>
      <IMPLEMENTATION-CONFIG-VARIANT>VARIANT-PRE-COMPILE</IMPLEMENTATION-
        CONFIG-VARIANT>
      <MODULE-DESCRIPTION-REF DEST="BSW-IMPLEMENTATION">/some_package/
        some_path/theUsed_Rte_BSWModuleImplementation</MODULE-DESCRIPTION-
        REF>
      <CONTAINERS>
        <ECUC-CONTAINER-VALUE>
          <SHORT-NAME>theGeneration</SHORT-NAME>
    
```

```
<DEFINITION-REF DEST="ECUC-PARAM-CONF-CONTAINER-DEF">/AUTOSAR/  
  EcucDefs/Rte/RteGeneration</DEFINITION-REF>  
<SUB-CONTAINERS>  
  <!-- ... -->  
</SUB-CONTAINERS>  
</ECUC-CONTAINER-VALUE>  
</CONTAINERS>  
</ECUC-MODULE-CONFIGURATION-VALUES>  
</ELEMENTS>  
</AR-PACKAGE>
```



### 2.4.2.1 Splitable ModuleConfiguration

In the document *Generic Structure Template* [6] it is specified that the elements of an aggregation are allowed to be split over several XML files if the relationship is marked with the stereotype `<<atpSplitable>>`.

The stereotype `<<atpSplitable>>` has been introduced to support the delivery of *one* module's `EcucModuleConfigurationValues` in *several* XML files, see also Autosar Methodology [1] chapter 2.7.8.3 and 2.7.8.4 for use-cases.

Each splitable property (attribute, aggregation, reference) need to be uniquely identifiable. This happens usually by `shortName`. The DEFINITION-REF can also be used. For example, the `EcucParameterValues` of an `EcucContainerValue` are allowed to be split over several XML files. Each `EcucParameterValue` is uniquely identifiable via the reference to the `EcucParameterDef`. More details can be found in the *Generic Structure Template* [6].

In Example 2.29 a simple definition of a module's configuration parameters is shown. It just consists of one container which has two parameters, one parameter defined to be `PRE-COMPILE` time configurable and the other parameter is `POST-BUILD` time configurable with respect to both their value and multiplicity. The values and the multiplicities for these parameters are defined in different process steps and therefore two XML files can be used to describe both values.

In example 2.30 the value for the `PRE-COMPILE` time parameter `ComSignalLength` is specified, while in example 2.31 the `POST-BUILD` parameter's `ComSignalInitValue` value is given.

The XML structure in both `EcucModuleConfigurationValues` XML files is equivalent with respect to the packages and containers. In both XML files a container with the name `theSignal` is defined. It is up to the configuration tool to *merge* the content of these two files into one model. Also is the number of possible XML files not limited, so it would be possible (although probably not reasonable) to put each parameter value into one XML file.

**Example 2.29**

```

<ECUC-MODULE-DEF>
  <SHORT-NAME>Com</SHORT-NAME>
  <LOWER-MULTIPLICITY>0</LOWER-MULTIPLICITY>
  <UPPER-MULTIPLICITY>1</UPPER-MULTIPLICITY>
  <POST-BUILD-VARIANT-SUPPORT>>true</POST-BUILD-VARIANT-SUPPORT>
  <SUPPORTED-CONFIG-VARIANTS>
    <SUPPORTED-CONFIG-VARIANT>VARIANT-POST-BUILD</SUPPORTED-CONFIG-VARIANT>
  </SUPPORTED-CONFIG-VARIANTS>
  <CONTAINERS>
    <ECUC-PARAM-CONF-CONTAINER-DEF>
      <SHORT-NAME>ComSignal</SHORT-NAME>
      <LOWER-MULTIPLICITY>0</LOWER-MULTIPLICITY>
      <UPPER-MULTIPLICITY>*</UPPER-MULTIPLICITY>
      <MULTIPLICITY-CONFIG-CLASSES>
        <ECUC-MULTIPLICITY-CONFIGURATION-CLASS>
          <CONFIG-CLASS>POST-BUILD</CONFIG-CLASS>
          <CONFIG-VARIANT>VARIANT-POST-BUILD</CONFIG-VARIANT>
        </ECUC-MULTIPLICITY-CONFIGURATION-CLASS>
      </MULTIPLICITY-CONFIG-CLASSES>
      <POST-BUILD-VARIANT-MULTIPLICITY>>true</POST-BUILD-VARIANT-
        MULTIPLICITY>
    </PARAMETERS>
    <ECUC-INTEGER-PARAM-DEF>
      <SHORT-NAME>ComSignalLength</SHORT-NAME>
      <MULTIPLICITY-CONFIG-CLASSES>
        <ECUC-MULTIPLICITY-CONFIGURATION-CLASS>
          <CONFIG-CLASS>PRE-COMPILE</CONFIG-CLASS>
          <CONFIG-VARIANT>VARIANT-POST-BUILD</CONFIG-VARIANT>
        </ECUC-MULTIPLICITY-CONFIGURATION-CLASS>
      </MULTIPLICITY-CONFIG-CLASSES>
      <ORIGIN>AUTOSAR_ECUC</ORIGIN>
      <VALUE-CONFIG-CLASSES>
        <ECUC-VALUE-CONFIGURATION-CLASS>
          <CONFIG-CLASS>PRE-COMPILE</CONFIG-CLASS>
          <CONFIG-VARIANT>VARIANT-POST-BUILD</CONFIG-VARIANT>
        </ECUC-VALUE-CONFIGURATION-CLASS>
      </VALUE-CONFIG-CLASSES>
    </ECUC-INTEGER-PARAM-DEF>
    <ECUC-INTEGER-PARAM-DEF>
      <SHORT-NAME>ComSignalInitValue</SHORT-NAME>
      <MULTIPLICITY-CONFIG-CLASSES>
        <ECUC-MULTIPLICITY-CONFIGURATION-CLASS>
          <CONFIG-CLASS>POST-BUILD</CONFIG-CLASS>
          <CONFIG-VARIANT>VARIANT-POST-BUILD</CONFIG-VARIANT>
        </ECUC-MULTIPLICITY-CONFIGURATION-CLASS>
      </MULTIPLICITY-CONFIG-CLASSES>
      <ORIGIN>AUTOSAR_ECUC</ORIGIN>
      <VALUE-CONFIG-CLASSES>
        <ECUC-VALUE-CONFIGURATION-CLASS>
          <CONFIG-CLASS>POST-BUILD</CONFIG-CLASS>
          <CONFIG-VARIANT>VARIANT-POST-BUILD</CONFIG-VARIANT>
        </ECUC-VALUE-CONFIGURATION-CLASS>
      </VALUE-CONFIG-CLASSES>
    </ECUC-INTEGER-PARAM-DEF>
  </CONTAINERS>
</ECUC-MODULE-DEF>
    
```

```

        </PARAMETERS>
    </ECUC-PARAM-CONF-CONTAINER-DEF>
</CONTAINERS>
</ECUC-MODULE-DEF>
    
```

### Example 2.30

```

<ECUC-MODULE-CONFIGURATION-VALUES>
  <SHORT-NAME>theComConfig</SHORT-NAME>
  <DEFINITION-REF DEST="ECUC-MODULE-DEF">/AUTOSAR/EcucDefs/Com</DEFINITION-REF>
  <IMPLEMENTATION-CONFIG-VARIANT>VARIANT-POST-BUILD</IMPLEMENTATION-CONFIG-VARIANT>
  <MODULE-DESCRIPTION-REF DEST="BSW-IMPLEMENTATION">/some_package/theUsed_Com_BSWModuleImplementation</MODULE-DESCRIPTION-REF>
  <CONTAINERS>
    <ECUC-CONTAINER-VALUE>
      <SHORT-NAME>theSignal</SHORT-NAME>
      <DEFINITION-REF DEST="ECUC-PARAM-CONF-CONTAINER-DEF">/AUTOSAR/EcucDefs/Com/ComSignal</DEFINITION-REF>
      <PARAMETER-VALUES>
        <ECUC-NUMERICAL-PARAM-VALUE>
          <DEFINITION-REF DEST="ECUC-INTEGGER-PARAM-DEF">/AUTOSAR/EcucDefs/Com/ComSignal/ComSignalLength</DEFINITION-REF>
          <VALUE>2</VALUE>
        </ECUC-NUMERICAL-PARAM-VALUE>
      </PARAMETER-VALUES>
    </ECUC-CONTAINER-VALUE>
  </CONTAINERS>
</ECUC-MODULE-CONFIGURATION-VALUES>
    
```

### Example 2.31

```

<ECUC-MODULE-CONFIGURATION-VALUES>
  <SHORT-NAME>theComConfig</SHORT-NAME>
  <DEFINITION-REF DEST="ECUC-MODULE-DEF">/AUTOSAR/EcucDefs/Com</DEFINITION-REF>
  <IMPLEMENTATION-CONFIG-VARIANT>VARIANT-POST-BUILD</IMPLEMENTATION-CONFIG-VARIANT>
  <MODULE-DESCRIPTION-REF DEST="BSW-IMPLEMENTATION">/some_package/theUsed_Com_BSWModuleImplementation</MODULE-DESCRIPTION-REF>
  <CONTAINERS>
    <ECUC-CONTAINER-VALUE>
      <SHORT-NAME>theSignal</SHORT-NAME>
      <DEFINITION-REF DEST="ECUC-PARAM-CONF-CONTAINER-DEF">/AUTOSAR/EcucDefs/Com/ComSignal</DEFINITION-REF>
      <PARAMETER-VALUES>
        <ECUC-NUMERICAL-PARAM-VALUE>
          <DEFINITION-REF DEST="ECUC-INTEGGER-PARAM-DEF">/AUTOSAR/EcucDefs/Com/ComSignal/ComSignalInitValue</DEFINITION-REF>
          <VALUE>0</VALUE>
        </ECUC-NUMERICAL-PARAM-VALUE>
      </PARAMETER-VALUES>
    </ECUC-CONTAINER-VALUE>
  </CONTAINERS>
</ECUC-MODULE-CONFIGURATION-VALUES>
    
```

```
</ECUC-CONTAINER-VALUE>  
</CONTAINERS>  
</ECUC-MODULE-CONFIGURATION-VALUES>
```

### 2.4.3 Parameter Container Description

Symmetrically to the parameter container definition (see section 2.3.3) the parameter container description is specified to group other containers, parameter values and references. Figure 2.26 depicts the general structure of the configuration container Value description and its association to the configuration definition. The dependencies reflect the direct relationship between a `EcucContainerValue` and a `EcucContainerDef` as well as a `EcucParameterValue` and a `ParameterType`.

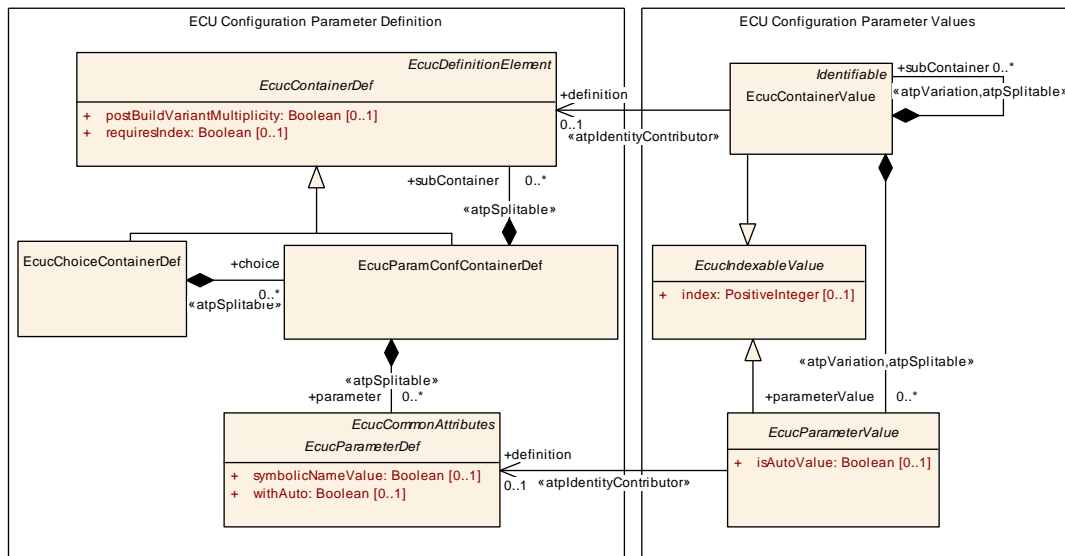


Figure 2.26: Parameter container Value description

[constr\_3592] **EcucContainerValue.definition** always required [The attribute `EcucContainerValue.definition` shall always be defined at code generation time.]()

[constr\_3593] **EcucParameterValue.definition** always required [The attribute `EcucParameterValue.definition` shall always be defined at code generation time.]()

[TPS\_ECUC\_03012] **EcucContainerValue** defines a namespace for all included containers, parameters and references [ The `EcucContainerValue` inherits from `Identifiable` defining a namespace for all `EcucContainerValue`, `EcucParameterValue` and `EcucReferenceValue` that belong to that `EcucContainerValue`.]()

[TPS\_ECUC\_08043] The number of **EcucContainerValue** instances in post-build time updated ECU configurations [ECU configuration tools shall check that the number of `EcucContainerValue` instances of `EcucContainerDefs` with `PreCompile` or `Link` `multiplicityConfigClass.configClass` in the `VariantPostBuild` `multiplicityConfigClass.configVariant` within identical `EcucContainerValues` or `EcucModuleConfigurationValues` (the qualified `shortName` path starting from the `shortName` of the `EcucModuleConfigurationValues` is the same) is the same in ECU configurations updated at post-build time.]()

**[TPS\_ECUC\_08044] The number of `EcucContainerValue` instances in different post-build variants** [ECU configuration tools shall check that the number of `EcucContainerValue` instances of `EcucContainerDefs` with `postBuildVariantMultiplicity` set to `false` within identical `EcucContainerValues` or `EcucModuleConfigurationValues` (the qualified `shortName` path starting from the `shortName` of the `EcucModuleConfigurationValues` is the same) is the same in all variation points bound at post-build time.](/)

**[TPS\_ECUC\_03019] `EcucContainerValue` definition reference** [ The reference `definition` assigns the `EcucContainerValue` to the according `EcucContainerDef`<sup>21</sup> it is depending on.](/)

If the configuration Value description would be provided without an according configuration definition an editor could not reconstruct what kind of `EcucContainerDef` a `EcucContainerValue` is based upon.

**[TPS\_ECUC\_03011] `EcucContainerDefs` with `lowerMultiplicity` < 1 and the effect on the corresponding `EcucContainerValues`** [ If a `EcucContainerDef` has specified a `lowerMultiplicity` < 1 the corresponding `EcucContainerValue` may be omitted in the ECU Configuration Value description because of being treated as optional.](*RS\_ECUC\_00055*)

---

<sup>21</sup>including all `EcucContainerDef`'s descendants

Class	EcucContainerValue			
Package	M2::AUTOSARTemplates::ECUCDescriptionTemplate			
Note	Represents a Container definition in the ECU Configuration Description.			
Base	ARObject, <a href="#">EcucIndexableValue</a> , <a href="#">Identifiable</a> , <a href="#">MultilanguageReferrable</a> , <a href="#">Referrable</a>			
Attribute	Type	Mult.	Kind	Note
definition	<a href="#">EcucContainerDef</a>	0..1	ref	Reference to the definition of this Container in the ECU Configuration Parameter Definition. <b>Stereotypes:</b> atpIdentityContributor <b>Tags:</b> xml.sequenceOffset=-10
parameterValue	<a href="#">EcucParameterValue</a>	*	aggr	Aggregates all ECU Configuration Values within this Container. atpVariation: <a href="#">[RS_ECUC_00079]</a> <b>Stereotypes:</b> atpSplittable; atpVariation <b>Tags:</b> atp.Splitkey=parameterValue.definition, parameterValue.variationPoint.shortLabel vh.latestBindingTime=postBuild
referenceValue	<a href="#">EcucAbstractReferenceValue</a>	*	aggr	Aggregates all References with this container. atpVariation: <a href="#">[RS_ECUC_00079]</a> <b>Stereotypes:</b> atpSplittable; atpVariation <b>Tags:</b> atp.Splitkey=referenceValue.definition, referenceValue.variationPoint.shortLabel vh.latestBindingTime=postBuild
subContainer	<a href="#">EcucContainerValue</a>	*	aggr	Aggregates all sub-containers within this container. atpVariation: <a href="#">[RS_ECUC_00078]</a> <b>Stereotypes:</b> atpSplittable; atpVariation <b>Tags:</b> atp.Splitkey=subContainer.shortName, subContainer.definition, subContainer.variationPoint.shortLabel vh.latestBindingTime=postBuild

**Table 2.51: EcucContainerValue**

**[TPS\_ECUC\_02120] Variable [subContainers](#)** [ The aggregated [subContainer](#) is subject to variant handling. The existence can be evaluated using the variant handling mechanism. ] ([RS\\_ECUC\\_00078](#))

**[TPS\_ECUC\_02121] Variable [parameterValues](#)** [ The aggregated [parameterValue](#) is subject to variant handling. The existence can be evaluated using the variant handling mechanism. ] ([RS\\_ECUC\\_00079](#))

**[TPS\_ECUC\_02122] Variable [referenceValues](#)** [ The aggregated [referenceValue](#) is subject to variant handling. The existence can be evaluated using the variant handling mechanism. ] ([RS\\_ECUC\\_00079](#))

In example [2.32](#) a snippet of an ECU Configuration Value description XML file is shown that conforms to the ECU Configuration Parameter Definition described in example [2.7](#). The container `RteGeneration` is specified to have an [upperMultiplicity](#) of 1, so there can only be one [EcucContainerValue](#) representation. The container

SwComponentInstance has an `upperMultiplicity` of `*`, so there can be several representations of this `EcucContainerValue`.

### Example 2.32

```

<ECUC-MODULE-CONFIGURATION-VALUES>
  <SHORT-NAME>theRteConfig</SHORT-NAME>
  <DEFINITION-REF DEST="ECUC-MODULE-DEF">/AUTOSAR/EcucDefs/Rte</DEFINITION-REF>
  <IMPLEMENTATION-CONFIG-VARIANT>VARIANT-PRE-COMPILE</IMPLEMENTATION-CONFIG-VARIANT>
  <MODULE-DESCRIPTION-REF DEST="BSW-IMPLEMENTATION">/some_package/some_path/theUsed_Rte_BSWModuleImplementation</MODULE-DESCRIPTION-REF>
  <CONTAINERS>
    <ECUC-CONTAINER-VALUE>
      <SHORT-NAME>theGeneration</SHORT-NAME>
      <DEFINITION-REF DEST="ECUC-PARAM-CONF-CONTAINER-DEF">/AUTOSAR/EcucDefs/Rte/RteGeneration</DEFINITION-REF>
      <SUB-CONTAINERS>
        <!-- ... -->
      </SUB-CONTAINERS>
    </ECUC-CONTAINER-VALUE>
    <ECUC-CONTAINER-VALUE>
      <SHORT-NAME>SwcInstance1</SHORT-NAME>
      <DEFINITION-REF DEST="ECUC-PARAM-CONF-CONTAINER-DEF">/AUTOSAR/EcucDefs/Rte/SwComponentInstance</DEFINITION-REF>
      <SUB-CONTAINERS>
        <!-- ... -->
      </SUB-CONTAINERS>
    </ECUC-CONTAINER-VALUE>
    <ECUC-CONTAINER-VALUE>
      <SHORT-NAME>SwcInstance2</SHORT-NAME>
      <DEFINITION-REF DEST="ECUC-PARAM-CONF-CONTAINER-DEF">/AUTOSAR/EcucDefs/Rte/SwComponentInstance</DEFINITION-REF>
      <SUB-CONTAINERS>
        <!-- ... -->
      </SUB-CONTAINERS>
    </ECUC-CONTAINER-VALUE>
  </CONTAINERS>
</ECUC-MODULE-CONFIGURATION-VALUES>
    
```



### 2.4.3.1 Choice Containers

**[TPS\_ECUC\_03020] EcucChoiceContainerDef on the value side** [ In the ECU Configuration Parameter Definition the container choices are specified as part of the `EcucChoiceContainerDef`. On the Value side a `EcucChoiceContainerDef` is treated as a usual container, though it depends on the `upperMultiplicity` of the `EcucChoiceContainerDef` how often the choice can be taken. Which choice has been taken is defined by the `<DEFINITION-REF>` of the `<SUB-CONTAINER>`. ]()

Example 2.33 depicts the notation of a filled out `EcucChoiceContainerDef` as described in example 2.8.

For the `myGwSource001` only one choice is possible, in this case the `ComGwSignal` has been selected.

For the second part (`ComGwDestination`) three choices have been taken, `myGwDestination021` has chosen `ComGwSignal`, then `myGwDestination022` has chosen `ComGwDestinationDescription` and then `myGwDestination023` has chosen another `ComGwSignal` again.

#### Example 2.33

```

<ECUC-MODULE-CONFIGURATION-VALUES>
  <SHORT-NAME>myChoiceExample</SHORT-NAME>
  <DEFINITION-REF DEST="ECUC-MODULE-DEF"/>/AUTOSAR/EcucDefs/Com</DEFINITION-REF>
  <CONTAINERS>
    <ECUC-CONTAINER-VALUE>
      <SHORT-NAME>ComGwMapping001</SHORT-NAME>
      <DEFINITION-REF DEST="ECUC-PARAM-CONF-CONTAINER-DEF"/>/AUTOSAR/
        EcucDefs/Com/ComGwMapping</DEFINITION-REF>
      <SUB-CONTAINERS>
        <ECUC-CONTAINER-VALUE>
          <SHORT-NAME>myGwSource001</SHORT-NAME>
          <DEFINITION-REF DEST="ECUC-CHOICE-CONTAINER-DEF"/>/AUTOSAR/
            EcucDefs/Com/ComGwMapping/ComGwSource</DEFINITION-REF>
          <SUB-CONTAINERS>
            <ECUC-CONTAINER-VALUE>
              <SHORT-NAME>myGwSource001_1</SHORT-NAME>
              <DEFINITION-REF DEST="ECUC-PARAM-CONF-CONTAINER-DEF"/>/AUTOSAR
                /EcucDefs/Com/ComGwMapping/ComGwSource/ComGwSignal</
                DEFINITION-REF>
              <!-- ... -->
            </ECUC-CONTAINER-VALUE>
          </SUB-CONTAINERS>
        </ECUC-CONTAINER-VALUE>
      </SUB-CONTAINERS>
    </ECUC-CONTAINER-VALUE>
    <ECUC-CONTAINER-VALUE>
      <SHORT-NAME>myGwDestination021</SHORT-NAME>
      <DEFINITION-REF DEST="ECUC-CHOICE-CONTAINER-DEF"/>/AUTOSAR/
        EcucDefs/Com/ComGwMapping/ComGwDestination</DEFINITION-REF>
      <SUB-CONTAINERS>
        <ECUC-CONTAINER-VALUE>
          <SHORT-NAME>myGwDestination021a</SHORT-NAME>
    
```

```

    <DEFINITION-REF DEST="ECUC-PARAM-CONF-CONTAINER-DEF"/>/AUTOSAR
      /EcucDefs/Com/ComGwMapping/ComGwDestination/ComGwSignal</
        DEFINITION-REF>
    <!--...-->
  </ECUC-CONTAINER-VALUE>
</SUB-CONTAINERS>
</ECUC-CONTAINER-VALUE>
<ECUC-CONTAINER-VALUE>
  <SHORT-NAME>myGwDestination022</SHORT-NAME>
  <DEFINITION-REF DEST="ECUC-CHOICE-CONTAINER-DEF"/>/AUTOSAR/
    EcucDefs/Com/ComGwMapping/ComGwDestination</DEFINITION-REF>
  <SUB-CONTAINERS>
    <ECUC-CONTAINER-VALUE>
      <SHORT-NAME>myGwDestination022a</SHORT-NAME>
      <DEFINITION-REF DEST="ECUC-PARAM-CONF-CONTAINER-DEF"/>/AUTOSAR
        /EcucDefs/Com/ComGwMapping/ComGwDestination/
          ComGwDestinationDescription</DEFINITION-REF>
      <!--...-->
    </ECUC-CONTAINER-VALUE>
  </SUB-CONTAINERS>
</ECUC-CONTAINER-VALUE>
<ECUC-CONTAINER-VALUE>
  <SHORT-NAME>myGwDestination023</SHORT-NAME>
  <DEFINITION-REF DEST="ECUC-CHOICE-CONTAINER-DEF"/>/AUTOSAR/
    EcucDefs/Com/ComGwMapping/ComGwDestination</DEFINITION-REF>
  <SUB-CONTAINERS>
    <ECUC-CONTAINER-VALUE>
      <SHORT-NAME>myGwDestination023a</SHORT-NAME>
      <DEFINITION-REF DEST="ECUC-PARAM-CONF-CONTAINER-DEF"/>/AUTOSAR
        /EcucDefs/Com/ComGwMapping/ComGwDestination/ComGwSignal</
          DEFINITION-REF>
      <!--...-->
    </ECUC-CONTAINER-VALUE>
  </SUB-CONTAINERS>
</ECUC-CONTAINER-VALUE>
</SUB-CONTAINERS>
</ECUC-CONTAINER-VALUE>
</CONTAINERS>
</ECUC-MODULE-CONFIGURATION-VALUES>

```

## 2.4.4 Parameter Values

In the ECU Configuration Parameter Definition exist individual elements for the different types of parameters (e.g. Boolean, Integer, String, see section 2.3.5). On the ECU Configuration Value description side this distinction is no longer needed, because every parameter value element references the corresponding definition element and therefore has its type bound.

However there is a different distinction for the parameter values based on the variant handling implementation (see section 2.3.4.1) and the documentation support (see section 2.3.5.9).

**[TPS\_ECUC\_03006] `EcucParameterValue` is the base class for all parameter values** [All metamodel classes specifying parameter values are derived from `EcucParameterValue`.]()

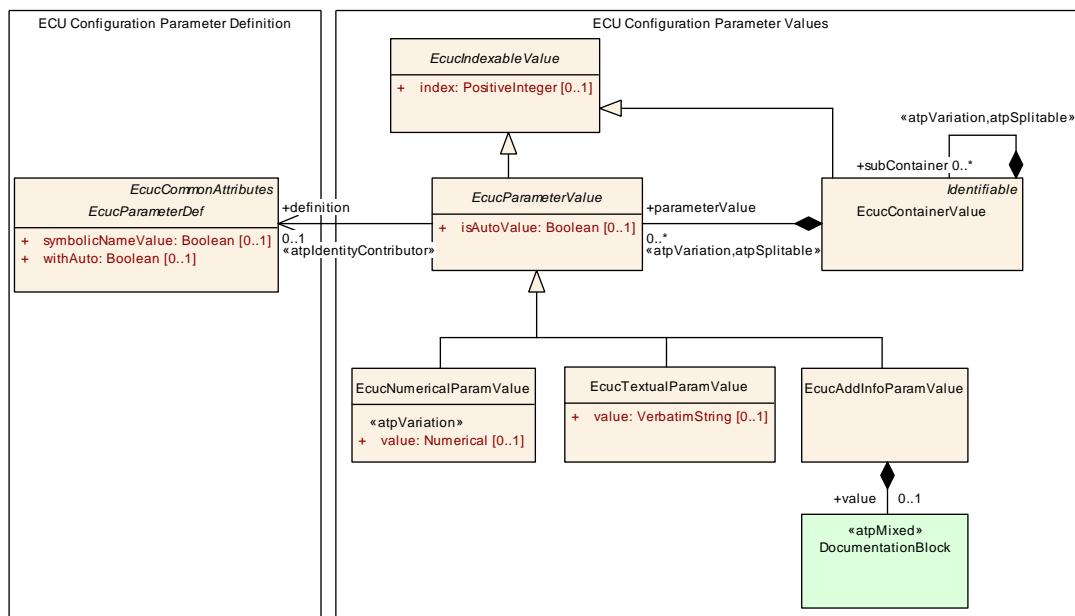


Figure 2.27: Parameter description

**[constr\_3594] `EcucNumericalParamValue.value` always required** [The attribute `EcucNumericalParamValue.value` shall always be defined at code generation time.]()

**[constr\_3595] `EcucTextualParamValue.value` always required** [The attribute `EcucTextualParamValue.value` shall always be defined at code generation time.]()

**[constr\_3596] `EcucAddInfoParamValue.value` always required** [The attribute `EcucAddInfoParamValue.value` shall always be defined at code generation time.]()

**[TPS\_ECUC\_03007] Attribute `value` stores the configuration value in XML-based description** [All inheriting metamodel classes representing an ECU Configuration

Value specify an attribute `value` that stores the configuration value in XML-based description.]()

**[TPS\_ECUC\_03038] Assignment of an `EcucParameterValue` to the corresponding `EcucParameterDef`** [The reference `definition` assigns the `EcucParameterValue`<sup>22</sup> to the according `EcucParameterDef` it is providing the value for.]()

**[TPS\_ECUC\_03009] A `defaultValue` that is specified in the ECU Configuration Parameter Definition may be used as the initial value in the ECU Configuration Value description** [If a `defaultValue` is specified in the ECU Configuration Parameter Definition that given value can be used as the initial `value` of the according `EcucParameterValue` for the ECU Configuration Value description as explained by [TPS\_ECUC\_01019].]()

**[TPS\_ECUC\_08054] Semantic of an optional parameter that is not present in the ECU Configuration Value description** [The semantic of an optional parameter that is not present in the ECU Configuration Value description is that there is no parameter value available, even if the ECU Parameter Definition provides a default value.]()

**[TPS\_ECUC\_03034] Each parameter in an ECU Configuration Value description shall have a `value`** [In a well-formed and completed ECU Configuration Value description each provided parameter needs to have a `value` specified even if it is just copied from the `defaultValue` of the ECU Configuration Definition.]()

For further rules how a `value` can be provided if no `defaultValue` is specified in the ECU Configuration Definition see section 4.2.

**[TPS\_ECUC\_03010] Parameters that are declared as optional in the ECU Configuration Definition may be left out in the ECU Configuration Value description** [If an ECU Configuration Parameter has specified a `lowerMultiplicity` < 1 an ECU Configuration Value may be left out in the ECU Configuration Value description because of being treated as optional.]([RS\\_ECUC\\_00055](#))

<b>Class</b>	<code>EcucParameterValue</code> (abstract)			
<b>Package</b>	M2::AUTOSARTemplates::ECUCDescriptionTemplate			
<b>Note</b>	Common class to all types of configuration values.			
<b>Base</b>	<code>ARObject</code> , <code>EcucIndexableValue</code>			
<b>Subclasses</b>	<code>EcucAddInfoParamValue</code> , <code>EcucNumericalParamValue</code> , <code>EcucTextualParamValue</code>			
<b>Attribute</b>	<b>Type</b>	<b>Mult.</b>	<b>Kind</b>	<b>Note</b>
annotation	Annotation	*	aggr	Possibility to provide additional notes while defining the ECU Configuration Parameter Values. These are not intended as documentation but are mere design notes. <b>Tags:</b> xml.sequenceOffset=10



<sup>22</sup>and all its sub-classes



Class	<i>EcucParameterValue</i> (abstract)			
definition	<a href="#">EcucParameterDef</a>	0..1	ref	Reference to the definition of this <i>EcucParameterValue</i> subclasses in the ECU Configuration Parameter Definition.  <b>Stereotypes:</b> <code>atpIdentityContributor</code> <b>Tags:</b> <code>xml.sequenceOffset=-10</code>
isAutoValue	Boolean	0..1	attr	If <code>withAuto</code> is set to "true" for this parameter definition the <code>isAutoValue</code> can be set to "true". If <code>isAutoValue</code> is set to "true" the actual value will not be considered during ECU Configuration but will be (re-)calculated by the code generator and stored in the value attribute afterwards. These implicit updated values might require a re-generation of other modules which reference these values.  If <code>isAutoValue</code> is not present the default is "false".  <b>Tags:</b> <code>xml.sequenceOffset=20</code>

**Table 2.52: EcucParameterValue**

**[TPS\_ECUC\_08045] The value of [EcucParameterValue](#) instances in post-build time updated ECU configurations** [ECU configuration tools shall check that the value of *EcucParameterValue* instances of *EcucParameterDefs* with `PreCompile` or `Link` `valueConfigClass.configClass` in the `VariantPostBuild` `valueConfigClass.configVariant` within identical *EcucContainerValues* (the qualified `shortName` path starting from the `shortName` of the *EcucModuleConfigurationValues* is the same) is the same in ECU configurations updated at post-build time.]()

**[TPS\_ECUC\_08046] The value of [EcucParameterValue](#) instances in different post-build variants** [ECU configuration tools shall check that the value of *EcucParameterValue* instances of *EcucParameterDefs* with `postBuildVariantValue` set to `false` within identical *EcucContainerValues* (the qualified `shortName` path starting from the `shortName` of the *EcucModuleConfigurationValues* is the same) is the same in all variation points bound at post-build time.]()

**[TPS\_ECUC\_08047] The number of [EcucParameterValue](#) instances in post-build time updated ECU configurations** [ECU configuration tools shall check that the number of *EcucParameterValue* instances of *EcucParameterDefs* with `PreCompile` or `Link` `multiplicityConfigClass.configClass` in the `VariantPostBuild` `multiplicityConfigClass.configVariant` within identical *EcucContainerValues* (the qualified `shortName` path starting from the `shortName` of the *EcucModuleConfigurationValues* is the same) is the same in ECU configurations updated at post-build time.]()

**[TPS\_ECUC\_08048] The number of [EcucParameterValue](#) instances in different post-build variants** [ECU configuration tools shall check that the number of

`EcucParameterValue` instances of `EcucParameterDefs` with `postBuildVariantMultiplicity` set to `false` within identical `EcucParameterValues` (the qualified `shortName` path starting from the `shortName` of the `EcucModuleConfigurationValues` is the same) is the same in all variation points bound at post-build time.]()

**[TPS\_ECUC\_08002] Introduction of new `EcucParamConfContainerDef` instances in updated post-build configuration** [If a new `EcucParamConfContainerDef` instance is introduced according to the [TPS\_ECUC\_08000] in an updated post-build configuration, each `EcucParameterValue` and `EcucReferenceValue` within that `EcucParamConfContainerDef` instance and its aggregated `EcucParamConfContainerDefs` instanced in the role `subContainer` may be assigned a new value and have arbitrary number of instances (if `upperMultiplicity` is greater than `lowerMultiplicity`) regardless of its `valueConfigClass` and `multiplicityConfigClass` (`PreCompile`, `Link` or `PostBuild`), respectively.]()

Example: `HandleId` value of an existing `ComIPdu` shall not be changed at post-build time as it is link-time configurable. However if a new `ComIPdu` instance is introduced at post-build time, it shall receive a new `HandleId` value. This basically means that `valueConfigClass` and `multiplicityConfigClass` are applicable only to parameters and references in container instances which already exist in the initial configuration before the post-build updates.

**[constr\_5502] Introduction of new `EcucParameterValues` of type `EcucFunctionNameDef` at post-build time** [In case a new `EcucParameterValues` of type `EcucFunctionNameDef` (see [TPS\_ECUC\_02033]) is introduced at post-build time, it's value shall be one of the existing function names (e.g. callouts). This means that it is not allowed to introduce new functions at post-build time.]()

#### 2.4.4.1 Textual Parameter Value

For the storage of values of parameters which do not have a numerical representation the element `EcucTextualParamValue` shall be used.

**[TPS\_ECUC\_02126] Values for parameter types stored in the element `EcucTextualParamValue`** [ Values for parameter types

- `EcucEnumerationParamDef`
- `EcucAbstractStringParamDef` and its sub-classes

shall be stored in the element `EcucTextualParamValue`.]()

The actual value is stored in the element `value` as `VerbatimString` and shall conform to the definition of the ECU Configuration Parameter Definition which is referenced in the `definition` element. The restrictions on the textual representation specified in section 2.3.5.4, section 2.3.5.5, section 2.3.5.6 and section 2.3.5.7 are applicable to the corresponding value specifications.

In case the value of the `EcucTextualParamValue` shall be affected by the variant handling, the existence of the individual alternative `EcucTextualParamValue` elements shall be made variant. The value element itself can not be affected by variant handling.

<b>Class</b>	<b>EcucTextualParamValue</b>			
<b>Package</b>	M2::AUTOSARTemplates::ECUCDescriptionTemplate			
<b>Note</b>	Holding a value which is not subject to variation.			
<b>Base</b>	ARObject, <a href="#">EcucIndexableValue</a> , <a href="#">EcucParameterValue</a>			
<b>Attribute</b>	<b>Type</b>	<b>Mult.</b>	<b>Kind</b>	<b>Note</b>
value	<a href="#">VerbatimString</a>	0..1	attr	Value of the parameter, not subject to variant handling.

**Table 2.53: EcucTextualParamValue**

#### 2.4.4.1.1 Examples of EcucTextualParamValue

Example 2.34 depicts the configuration description of definition type `EcucLinkerSymbolDef` for example 2.14.

##### Example 2.34

```
<ECUC-TEXTUAL-PARAM-VALUE>
  <DEFINITION-REF DEST="ECUC-LINKER-SYMBOL-DEF"/>/AUTOSAR/EcucDefs/Rte/
    Resource/Pim/RtePimInitializationSymbol</DEFINITION-REF>
  <VALUE>MyPimInitValuesLightMaster</VALUE>
</ECUC-TEXTUAL-PARAM-VALUE>
```

Example 2.35 depicts the configuration description of definition type `EcucFunctionNameDef` for example 2.15.

##### Example 2.35

```
<ECUC-TEXTUAL-PARAM-VALUE>
  <DEFINITION-REF DEST="ECUC-FUNCTION-NAME-DEF"/>/AUTOSAR/EcucDefs/Eep/
    EepInitConfiguration/EepJobEndNotification</DEFINITION-REF>
  <VALUE>Eep_VendorXY_JobEndNotification</VALUE>
</ECUC-TEXTUAL-PARAM-VALUE>
```

Example 2.36 depicts the configuration description of definition type `EcucEnumerationParamDef` for example 2.16.

##### Example 2.36

```
<ECUC-TEXTUAL-PARAM-VALUE>
  <DEFINITION-REF DEST="ECUC-ENUMERATION-PARAM-DEF"/>/AUTOSAR/EcucDefs/Rte/
    RteGeneration/RteGenerationMode</DEFINITION-REF>
  <VALUE>CompatibilityMode</VALUE>
</ECUC-TEXTUAL-PARAM-VALUE>
```

### 2.4.4.2 Numerical Parameter Value

If the value of a configuration parameter shall be provided as subject to variant handling the element `EcucNumericalParamValue` shall be used. The `value` element of `EcucNumericalParamValue` is defined as `<<atpVariation>>` (see section 2.3.4.1).

<b>Class</b>	<b>EcucNumericalParamValue</b>			
<b>Package</b>	M2::AUTOSARTemplates::ECUCDescriptionTemplate			
<b>Note</b>	Holding the value which is subject to variant handling.			
<b>Base</b>	<i>ARObject</i> , <i>EcucIndexableValue</i> , <i>EcucParameterValue</i>			
<b>Attribute</b>	<b>Type</b>	<b>Mult.</b>	<b>Kind</b>	<b>Note</b>
value	Numerical	0..1	attr	Value which is subject to variant handling. atpVariation: [RS_ECUC_00080] <b>Stereotypes:</b> atpVariation <b>Tags:</b> vh.latestBindingTime=preCompileTime

Table 2.54: EcucNumericalParamValue

[TPS\_ECUC\_02142] Variable value of `EcucNumericalParamValue.value` [ The value of `EcucNumericalParamValue.value` is subject to variant handling.] ([RS\\_ECUC\\_00080](#))

#### 2.4.4.2.1 Examples of EcucNumericalParamValue

Example 2.37 depicts the configuration description of definition type `EcucBooleanParamDef` for example 2.11.

##### Example 2.37

```
<ECUC-NUMERICAL-PARAM-VALUE>
  <DEFINITION-REF DEST="ECUC-BOOLEAN-PARAM-DEF"/>/AUTOSAR/EcucDefs/Rte/
    RteGeneration/RTE_DEV_ERROR_DETECT</DEFINITION-REF>
  <VALUE>1</VALUE>
</ECUC-NUMERICAL-PARAM-VALUE>
```

Example 2.38 depicts the configuration description of definition type `EcucIntegerParamDef` for example 2.12.

##### Example 2.38

```
<ECUC-TEXTUAL-PARAM-VALUE>
  <DEFINITION-REF DEST="ECUC-FUNCTION-NAME-DEF"/>/AUTOSAR/EcucDefs/Eep/
    EepInitConfiguration/EepJobEndNotification</DEFINITION-REF>
  <VALUE>Eep_VendorXY_JobEndNotification</VALUE>
</ECUC-TEXTUAL-PARAM-VALUE>
```



Example 2.39 depicts the configuration description of definition type `EcucFloatParamDef` for example 2.13.

### Example 2.39

```
<ECUC-NUMERICAL-PARAM-VALUE>
  <DEFINITION-REF DEST="ECUC-FLOAT-PARAM-DEF"/>/AUTOSAR/EcucDefs/Rte/
    RunnableEntityMapping/SchedulingPeriod</DEFINITION-REF>
  <VALUE>74.8</VALUE>
</ECUC-NUMERICAL-PARAM-VALUE>
```

#### 2.4.4.3 AddInfo Parameter Value

The only type-specific distinction for the values is the ECU Configuration Parameter Type `EcucAddInfoParamDef` (see section 2.3.5.9).

**[TPS\_ECUC\_02123] The value of the parameter type `EcucAddInfoParamDef`**  
 [ The value of the parameter type `EcucAddInfoParamDef` shall be provided in the element `EcucAddInfoParamValue`. This allows the usage of formatted text (see AUTOSAR Generic Structure Template [6] for further information). ]()

<b>Class</b>	<code>EcucAddInfoParamValue</code>			
<b>Package</b>	M2::AUTOSARTemplates::ECUCDescriptionTemplate			
<b>Note</b>	This parameter corresponds to <code>EcucAddInfoParamDef</code> .			
<b>Base</b>	<code>ARObject</code> , <code>EcucIndexableValue</code> , <code>EcucParameterValue</code>			
<b>Attribute</b>	<b>Type</b>	<b>Mult.</b>	<b>Kind</b>	<b>Note</b>
value	DocumentationBlock	0..1	aggr	Holds the content of the formatted text.

**Table 2.55: EcucAddInfoParamValue**

Example 2.40 depicts the configuration description of definition type `EcucAddInfoParamDef` for example 2.17.

### Example 2.40

```
<ECUC-ADD-INFO-PARAM-VALUE>
  <DEFINITION-REF DEST="ECUC-ADD-INFO-PARAM-DEF"/>/AUTOSAR/EcucDefs/Dcm/Dtc<
    /DEFINITION-REF>
  <VALUE>
    <P>
      <L-1 L="EN">Description of the Dtc 0815.</L-1>
    </P>
  </VALUE>
</ECUC-ADD-INFO-PARAM-VALUE>
```

## 2.4.5 References in the ECU Configuration Metamodel

Figure 2.28 depicts the ECU Configuration Metamodel to reference other description elements.

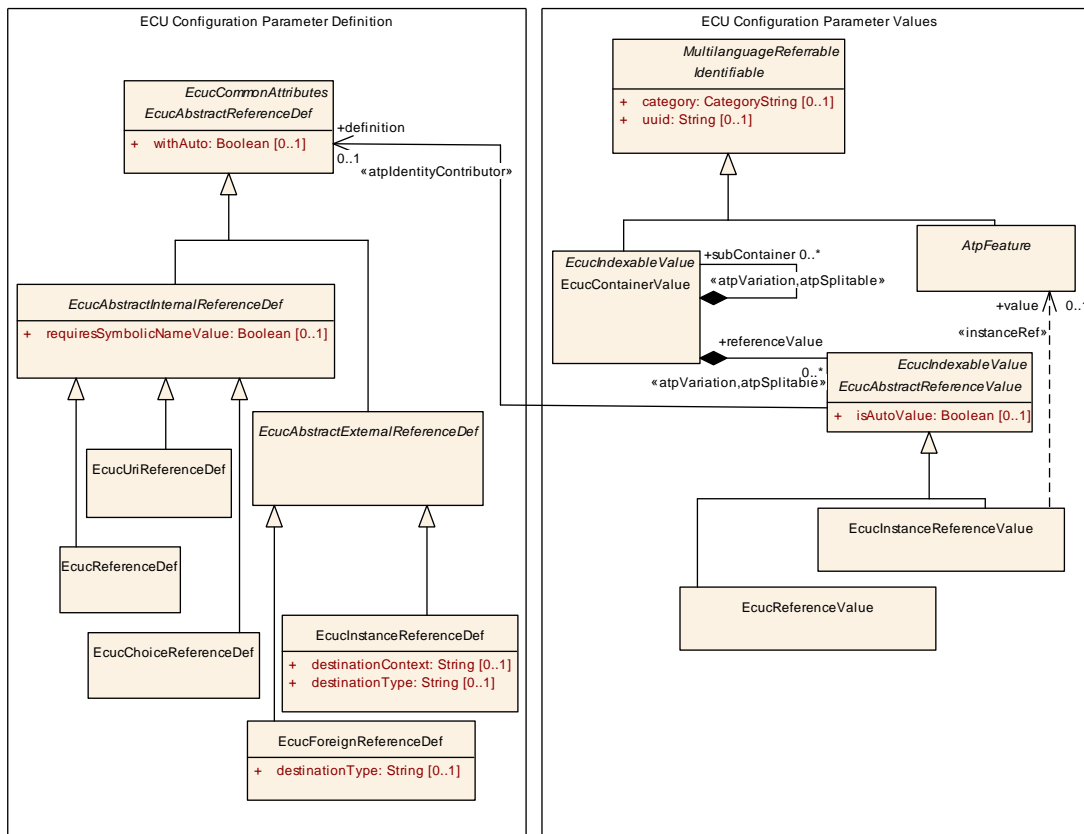


Figure 2.28: Parameter references

**[constr\_3597] EcucAbstractReferenceValue.definition always required** [The attribute `EcucAbstractReferenceValue.definition` shall always be defined **at code generation time.**] ()

**[constr\_3598] EcucInstanceReferenceValue.value always required** [The attribute `EcucInstanceReferenceValue.value` shall always be defined **at code generation time.**] ()

**[constr\_3599] EcucReferenceValue.value always required** [The attribute `EcucReferenceValue.value` shall always be defined **at code generation time.**] ()

**[TPS\_ECUC\_03032] Generalization of all reference types** [ The metamodel class `EcucAbstractReferenceValue` acts as the generalization of all reference types in the ECU Configuration Value description.] ()

**[TPS\_ECUC\_03039] EcucAbstractReferenceValue definition reference** [ The reference `definition` assigns the `EcucAbstractReferenceValue`<sup>23</sup> to the according `EcucAbstractReferenceDef` it is depending on.] ()

<sup>23</sup>and all its descendants

[TPS\_ECUC\_03030] **EcucAbstractReferenceDefs** with **lowerMultiplicity < 1** and the effect on the corresponding **EcucAbstractReferenceValues** [ If a **EcucAbstractReferenceDef** has specified a **lowerMultiplicity < 1** an according **EcucAbstractReferenceValue** may be omitted in the ECU Configuration Value description because of being treated as optional. ] ([RS\\_ECUC\\_00055](#))

<b>Class</b>	<b>EcucAbstractReferenceValue</b> (abstract)			
<b>Package</b>	M2::AUTOSARTemplates::ECUCDescriptionTemplate			
<b>Note</b>	Abstract class to be used as common parent for all reference values in the ECU Configuration Description.			
<b>Base</b>	ARObject, <a href="#">EcucIndexableValue</a>			
<b>Subclasses</b>	<a href="#">EcucInstanceReferenceValue</a> , <a href="#">EcucReferenceValue</a>			
<b>Attribute</b>	<b>Type</b>	<b>Mult.</b>	<b>Kind</b>	<b>Note</b>
annotation	Annotation	*	aggr	Possibility to provide additional notes while defining a model element (e.g. the ECU Configuration Parameter Values). These are not intended as documentation but are mere design notes.
definition	<a href="#">EcucAbstractReferenceDef</a>	0..1	ref	Reference to the definition of this <a href="#">EcucAbstractReferenceValue</a> subclasses in the ECU Configuration Parameter Definition.  <b>Stereotypes:</b> atpIdentityContributor <b>Tags:</b> xml.sequenceOffset=-10
isAutoValue	Boolean	0..1	attr	If withAuto is set to "true" for this parameter definition the isAutoValue can be set to "true".  If isAutoValue is set to "true" the actual value will not be considered during ECU Configuration but will be (re-)calculated by the code generator and stored in the value attribute afterwards. These implicit updated values might require a re-generation of other modules which reference these values.  If isAutoValue is not present the default is "false".

Table 2.56: EcucAbstractReferenceValue

[TPS\_ECUC\_03027] **EcucReferenceValue** provides the mechanism to reference model elements that are **Referrable** [ The metamodel class [EcucReferenceValue](#) provides the mechanism to reference to any model element of type [Referrable](#). ] ([RS\\_ECUC\\_00072](#))

[TPS\_ECUC\_03028] **EcucReferenceValue** describes **EcucReferenceDefs**, **EcucChoiceReferenceDefs**, and **EcucForeignReferenceDefs** in the Ecu Configuration Value description [ [EcucReferenceValue](#) provides the means to describe all kinds of reference definitions except an [EcucInstanceReferenceDef](#), which is described by [TPS\_ECUC\_03033] in more detail. ] ()

[TPS\_ECUC\_03029] **EcucChoiceReferenceDef** translates to a **EcucReferenceValue** in the ECU Configuration Value description [ A [EcucChoiceReferenceDef](#) translates to a [EcucReferenceValue](#) in the ECU Configuration Value description because the choice has to be resolved in that description. Therefore no special configuration Value description type is introduced. ] ()

<b>Class</b>	<b>EcucReferenceValue</b>			
<b>Package</b>	M2::AUTOSARTemplates::ECUCDescriptionTemplate			
<b>Note</b>	Used to represent a configuration value that has a parameter definition of type <code>EcucAbstractReferenceDef</code> (used for all of its specializations excluding <code>EcucInstanceReferenceDef</code> ).			
<b>Base</b>	<code>ARObject</code> , <code>EcucAbstractReferenceValue</code> , <code>EcucIndexableValue</code>			
<b>Attribute</b>	<b>Type</b>	<b>Mult.</b>	<b>Kind</b>	<b>Note</b>
value	<code>Referrable</code>	0..1	ref	Specifies the destination of the reference.

**Table 2.57: EcucReferenceValue**

**[TPS\_ECUC\_08049] The value of `EcucAbstractReferenceValue` instances in post-build time updated ECU configurations** [ECU configuration tools shall check that the value of `EcucAbstractReferenceValue` instances of `EcucAbstractReferenceDefs` with `PreCompile` or `Link` `valueConfigClass.configClass` in the `VariantPostBuild` `valueConfigClass.configVariant` within identical `EcucContainerValues` (the qualified `shortName` path starting from the `shortName` of the `EcucModuleConfigurationValues` is the same) is the same in ECU configurations updated at post-build time.]()

**[TPS\_ECUC\_08050] The value of `EcucAbstractReferenceValue` instances in different post-build variants** [ECU configuration tools shall check that the value of `EcucAbstractReferenceValue` instances of `EcucAbstractReferenceDefs` with `postBuildVariantValue` set to `false` within identical `EcucContainerValues` (the qualified `shortName` path starting from the `shortName` of the `EcucModuleConfigurationValues` is the same) is the same in all variation points bound at post-build time.]()

**[TPS\_ECUC\_08051] The number of `EcucAbstractReferenceValue` instances in post-build time updated ECU configurations** [ECU configuration tools shall check that the number of `EcucAbstractReferenceValue` instances of `EcucAbstractReferenceDefs` with `PreCompile` or `Link` `multiplicityConfigClass.configClass` in the `VariantPostBuild` `multiplicityConfigClass.configVariant` within identical `EcucContainerValues` (the qualified `shortName` path starting from the `shortName` of the `EcucModuleConfigurationValues` is the same) is the same in ECU configurations updated at post-build time.]()

**[TPS\_ECUC\_08052] The number of `EcucAbstractReferenceValue` instances in different post-build variants** [ECU configuration tools shall check that the number of `EcucAbstractReferenceValue` instances of `EcucAbstractReferenceDefs` with `postBuildVariantMultiplicity` set to `false` within identical `EcucParameterValues` (the qualified `shortName` path starting from the `shortName` of the `EcucModuleConfigurationValues` is the same) is the same in all variation points bound at post-build time.]()

[TPS\_ECUC\_02093] Referenced containers shall be part of the same **EcucValueCollection** as the reference itself [ If a **EcucAbstractReferenceValue** references a container within some **EcucModuleConfigurationValues** the referenced container shall be part of a **EcucModuleConfigurationValues** which is itself part of the **EcucValueCollection**. ]()

According to figure 2.24 a **EcucModuleConfigurationValues** is part of the **EcucValueCollection** if it is referenced with the **ecucValue** role.

The following examples will picture that **EcucReferenceValue** can be used to represent most of the specializations of **EcucAbstractReferenceDef** (namely **EcucReferenceDef**, **EcucChoiceReferenceDef**, and **EcucForeignReferenceDef**).

Example 2.41 depicts the configuration description of definition type **EcucReferenceDef** for example 2.18.

#### Example 2.41

```
<ECUC-REFERENCE-VALUE>
  <DEFINITION-REF DEST="ECUC-REFERENCE-DEF"/>/AUTOSAR/EcucDefs/Os/
    OsApplication/OsAppScheduleTableRef</DEFINITION-REF>
  <VALUE-REF DEST="ECUC-CONTAINER-VALUE"/>/ECUC/myOs/myOsScheduleTable1</
    VALUE-REF>
</ECUC-REFERENCE-VALUE>
```

Example 2.42 depicts the configuration description of definition type **EcucChoiceReferenceDef** for example 2.19. To illustrate the usage of a **EcucChoiceReferenceDef** in more detail, this example takes advantage of the fact that a **PortPin** may be used in several modes at once. Therefore it has multiple references of different type.

#### Example 2.42

```
<ECUC-REFERENCE-VALUE>
  <DEFINITION-REF DEST="ECUC-CHOICE-REFERENCE-DEF"/>/AUTOSAR/EcucDefs/Port/
    PortPin/PortPinMode</DEFINITION-REF>
  <VALUE-REF DEST="ECUC-CONTAINER-VALUE"/>/ECUC/mySpi/aSpiExternalDevice1</
    VALUE-REF>
</ECUC-REFERENCE-VALUE>
```

Example 2.43 depicts the configuration description of definition type **EcucForeignReferenceDef** for example 2.20.

#### Example 2.43

```
<ECUC-REFERENCE-VALUE>
  <DEFINITION-REF DEST="ECUC-FOREIGN-REFERENCE-DEF"/>/AUTOSAR/EcucDefs/Rte/
    Communication/FrameMapping/SystemFrame</DEFINITION-REF>
  <VALUE-REF DEST="FRAME"/>/SystemDescription/SystemFrameNo42</VALUE-REF>
</ECUC-REFERENCE-VALUE>
```

### 2.4.5.1 Instance Reference Values

Due to the formalization of prototypes in the AUTOSAR Templates (see [6]) the reference to the instance of a prototype needs to declare the complete context in which the instance is residing.

[TPS\_ECUC\_03033] **EcucInstanceReferenceValue** provides the mechanism to reference an instance of a prototype [ The metamodel class `EcucInstanceReferenceValue` provides the mechanism to reference to an actual instance of a prototype. This is achieved by specifying a relation with the stereotype `<<instanceRef>>`.] (*RS\_ECUC\_00072*)

In figure 2.29 the detailed modeling of the `EcucInstanceReferenceValue` `<<instanceRef>>` is specified.

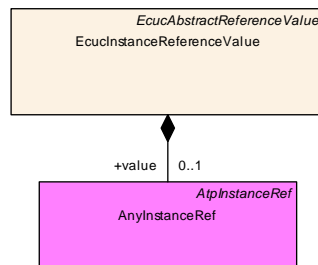


Figure 2.29: Instance Reference Value details

<b>Class</b>	<b>EcucInstanceReferenceValue</b>			
<b>Package</b>	M2::AUTOSARTemplates::ECUCDescriptionTemplate			
<b>Note</b>	InstanceReference representation in the ECU Configuration.			
<b>Base</b>	ARObject, <a href="#">EcucAbstractReferenceValue</a> , <a href="#">EcucIndexableValue</a>			
<b>Attribute</b>	<b>Type</b>	<b>Mult.</b>	<b>Kind</b>	<b>Note</b>
value	AtpFeature	0..1	iref	InstanceReference representation in the ECU Configuration. <b>InstanceRef implemented by:</b> <a href="#">AnyInstanceRef</a>

Table 2.58: EcucInstanceReferenceValue

Example 2.44 depicts the configuration description of definition type `EcucInstanceReferenceDef` for example 2.21. As one can see in the example the reference value is decomposed of the context path of the instance and the reference to the instance itself.

#### Example 2.44

```

<ECUC-INSTANCE-REFERENCE-VALUE>
  <DEFINITION-REF DEST="ECUC-INSTANCE-REFERENCE-DEF">/AUTOSAR/EcucDefs/Rte/
    DataMappings/DataSRMapping/DataElementPrototypeRef</DEFINITION-REF>
  <VALUE-IREF>
    <CONTEXT-ELEMENT-REF DEST="SW-COMPONENT-PROTOTYPE">/DoorFR</CONTEXT-
      ELEMENT-REF>
    <CONTEXT-ELEMENT-REF DEST="R-PORT-PROTOTYPE">/DoorAntennaReceiver</
      CONTEXT-ELEMENT-REF>
  </VALUE-IREF>
</ECUC-INSTANCE-REFERENCE-VALUE>
    
```

```
<TARGET-REF DEST="VARIABLE-DATA-PROTOTYPE"/>AntennaStatus</TARGET-REF>  
</VALUE-IREF>  
</ECUC-INSTANCE-REFERENCE-VALUE>
```

The usage of [ImplementationDataTypes](#) within an [AnyInstanceRef](#) is described in detail in [6].

### 2.4.5.2 Representation of Symbolic Names

**[constr\_3217] Symbolic name reference shall point only to containers with a symbolic name value defined** [If an `EcucReferenceValue` exists that refers in the role `definition` to an `EcucAbstractInternalReferenceDef` with the attribute `requiresSymbolicNameValue` set to true, then the `EcucContainerValue` that is the target of the reference shall refer to an `EcucParamConfContainerDef` in the role `definition` that contains a definition of an `EcucParameterDef` where the attribute `symbolicNameValue` exists and is set to true. The `EcucContainerValue` shall define an `EcucParameterValue` that refers to an `EcucParameterDef` where the attribute `symbolicNameValue` exists and is set to true.]()

Note: In other words if a symbolic name reference points to a container this container shall have a symbolic name value defined.

Please note that **[constr\_3217]** also applies to `EcucReferenceValues` of `EcucUriReferenceDefs` although the target of the reference is determined by matching `destinationUri`.

**[TPS\_ECUC\_03037] The `shortName` of the referenced container provides the symbolic name in the implementation** [ The `shortName` of the referenced `destination` is expected to be the provided symbolic name in the implementation later on. Therefore the code generator of the providing module has the responsibility to associate the provided symbolic name<sup>24</sup> to its actual value.]()

**[TPS\_ECUC\_02107] Values of parameters with the `symbolicNameValue` set to TRUE that are assigned by the configuration editor or module generator shall be stored in the XML file** [ Configuration parameter values which represent symbolic name values shall be stored in the corresponding XML file after the configuration editor or module generator assigned the actual value.]()

Example 2.45 depicts the configuration description of definition type `EcucReferenceDef` with `requiresSymbolicNameValue` set to true for example 2.22. To give a better impression how the referencing mechanism and code generation may work the `EcucModuleConfigurationValues` of the using and the providing modules are shown here.

#### Example 2.45

```
<ECUC-MODULE-CONFIGURATION-VALUES>
  <SHORT-NAME>myCorTst</SHORT-NAME>
  <DEFINITION-REF DEST="ECUC-MODULE-DEF">/AUTOSAR/EcucDefs/CorTst</
    DEFINITION-REF>
  <CONTAINERS>
    <ECUC-CONTAINER-VALUE>
      <SHORT-NAME>Dem_PLL_lock_error</SHORT-NAME>
      <DEFINITION-REF DEST="ECUC-PARAM-CONF-CONTAINER-DEF">/AUTOSAR/
        EcucDefs/CorTst/CorTstDemEventParameterRefs</DEFINITION-REF>
    <REFERENCE-VALUES>
      <ECUC-REFERENCE-VALUE>
```

<sup>24</sup>The one that is referenced to



```

<DEFINITION-REF DEST="ECUC-REFERENCE-DEF"/>/AUTOSAR/EcucDefs/
  CorTst/CorTstDemEventParameterRefs/CORTST_E_CORE_FAILURE</
  DEFINITION-REF>
<VALUE-REF DEST="ECUC-PARAM-CONF-CONTAINER-DEF"/>/ECUC/myDem/
  CORTST_E_CORE_FAILURE_1</VALUE-REF>
</ECUC-REFERENCE-VALUE>
</REFERENCE-VALUES>
</ECUC-CONTAINER-VALUE>
</CONTAINERS>
</ECUC-MODULE-CONFIGURATION-VALUES>

```

**[TPS\_ECUC\_02108] Rule for the creation of #define symbols in the header file for parameters with the `symbolicNameValue` set to `TRUE`** [The values of `EcucParameterDefs` with effective configuration class `PreCompile` and `symbolicNameValue` set to `TRUE` shall be generated into the header file of the declaring module as `#defines`. The symbol shall be composed of

- either
  - the module implementation prefix {Mip} of the declaring BSW Module (according to `BswModuleList` [13])
  - or the `apiServicePrefix` for Complex Driver Modules
- followed by the literal "Conf\_" followed by
- the `shortName` of the `EcucParamConfContainerDef` of the declaring module followed by "\_" followed by
- the `shortName` of the `EcucContainerValue` container which holds the `symbolicNameValue` configuration parameter value.

]()

Taking the specification requirements above the configuration snippet results in the according symbolic name definition in the header file of the providing `Dem` module:

```

...
#define DemConf_DemEventParameter_CORTST_E_CORE_FAILURE_1 17
...

```

Especially in case of production error reporting this pattern is used extensively: The integrator has the freedom to call the `DemEventParameter` container name arbitrarily. In general it is reasonable to name the `DemEventParameter` like the actual production error (e.g. `FLS_E_ERASE_FAILED`), however there are use-cases where the same production error shall be reported for several instances / channels individually, thus it is required to distinguish between these different production error occurrences (e.g. `FRIF_E_NIT_CH_A_CLUSTER_1` where `FRIF_E_NIT_CH_A` is the production error name and `_CLUSTER_1` encodes one specific FlexRay cluster). This needs to be kept in mind when accessing the production error symbolic name from the reporting module, e.g. `FrIf` shall call:

```
Dem_SetEventStatus (DemConf_DemEventParameter_FRIF_E_NIT_CH_A_CLUSTER_1,
                    DEM_EVENT_STATUS_PASSED) ;
```

In figure 2.30 another example of a symbolic name value configuration setup is shown. The example 2.46 shows a possible value description for this definition.

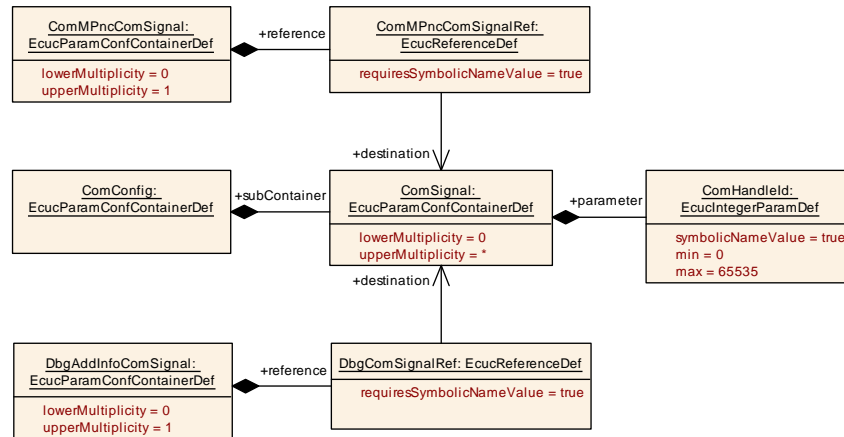


Figure 2.30: Example of ComSignal symbolic name definition

### Example 2.46

```

<ECUC-CONTAINER-VALUE>
  <SHORT-NAME>myComConfig</SHORT-NAME>
  <DEFINITION-REF DEST="ECUC-PARAM-CONF-CONTAINER-DEF"/>AUTOSAR/
    EcucDefs/Com/ComConfig</DEFINITION-REF>
  <SUB-CONTAINERS>
    <ECUC-CONTAINER-VALUE>
      <SHORT-NAME>PNC_02</SHORT-NAME>
      <DEFINITION-REF DEST="ECUC-PARAM-CONF-CONTAINER-DEF"/>AUTOSAR/
        EcucDefs/Com/ComConfig/ComSignal</DEFINITION-REF>
      <PARAMETER-VALUES>
        <ECUC-NUMERICAL-PARAM-VALUE>
          <DEFINITION-REF DEST="ECUC-INTEGGER-PARAM-DEF"/>AUTOSAR/
            EcucDefs/Com/ComConfig/ComSignal/ComHandleId</DEFINITION-
              REF>
          <VALUE>231</VALUE>
        </ECUC-NUMERICAL-PARAM-VALUE>
      </PARAMETER-VALUES>
    </ECUC-CONTAINER-VALUE>
    <ECUC-CONTAINER-VALUE>
      <SHORT-NAME>Debuging_Sig5</SHORT-NAME>
      <DEFINITION-REF DEST="ECUC-PARAM-CONF-CONTAINER-DEF"/>AUTOSAR/
        EcucDefs/Com/ComConfig/ComSignal</DEFINITION-REF>
      <PARAMETER-VALUES>
        <ECUC-NUMERICAL-PARAM-VALUE>
          <DEFINITION-REF DEST="ECUC-INTEGGER-PARAM-DEF"/>AUTOSAR/
            EcucDefs/Com/ComConfig/ComSignal/ComHandleId</DEFINITION-
              REF>
          <VALUE>245</VALUE>
        </ECUC-NUMERICAL-PARAM-VALUE>
      </PARAMETER-VALUES>
  </SUB-CONTAINERS>
</ECUC-CONTAINER-VALUE>
    
```

```
</ECUC-CONTAINER-VALUE>  
</SUB-CONTAINERS>  
</ECUC-CONTAINER-VALUE>
```

This leads to the generation of the following definitions in the Com header file:

```
#define ComConf_ComSignal_PNC_02 231  
#define ComConf_ComSignal_Debuging_Sig5 245
```

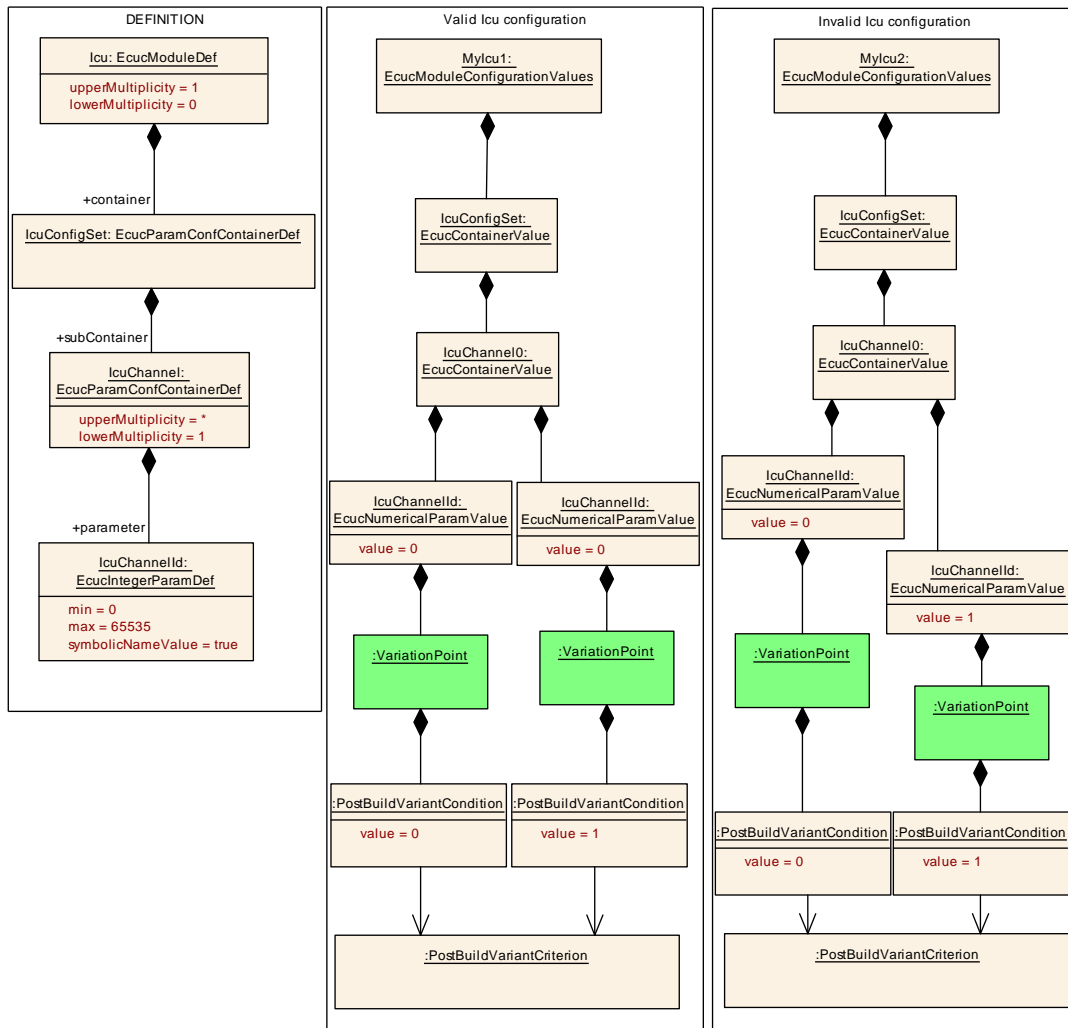
Such that the other BSW Modules - which include the Com header file - can call the Com module using these symbols:

```
ComM: Com_SendSignal(ComConf_ComSignal_PNC_02, value)  
Dgb: Com_SendSignal(ComConf_ComSignal_Debuging_Sig5, value)
```

#### 2.4.5.2.1 Invalid configuration due to symbolic name values

**[TPS\_ECUC\_06074] Invalid configuration due to symbolic name values** [Due to the hierarchical structure of the [EcucParameterValues](#) or the existence of post-build variants, it is possible that the same [shortName](#) is the base for multiple [symbolicNameValue](#) definitions. If the respective value is equal in all occurrences of the [shortName](#) according to [\[TPS\\_ECUC\\_02108\]](#), the generation of the `#define` shall only be done once. If the respective value is different in any of the occurrences of the [shortName](#) according to [\[TPS\\_ECUC\\_02108\]](#), the configuration is invalid.]()

Example [2.31](#) shows a valid and an invalid configuration due to the existence of post-build variations.



**Figure 2.31: SymbolicNameValues and the generation of #defines: valid and invalid configurations due to the existence of post-build variations**

The *valid* example in figure 2.31 does lead to the following definition:

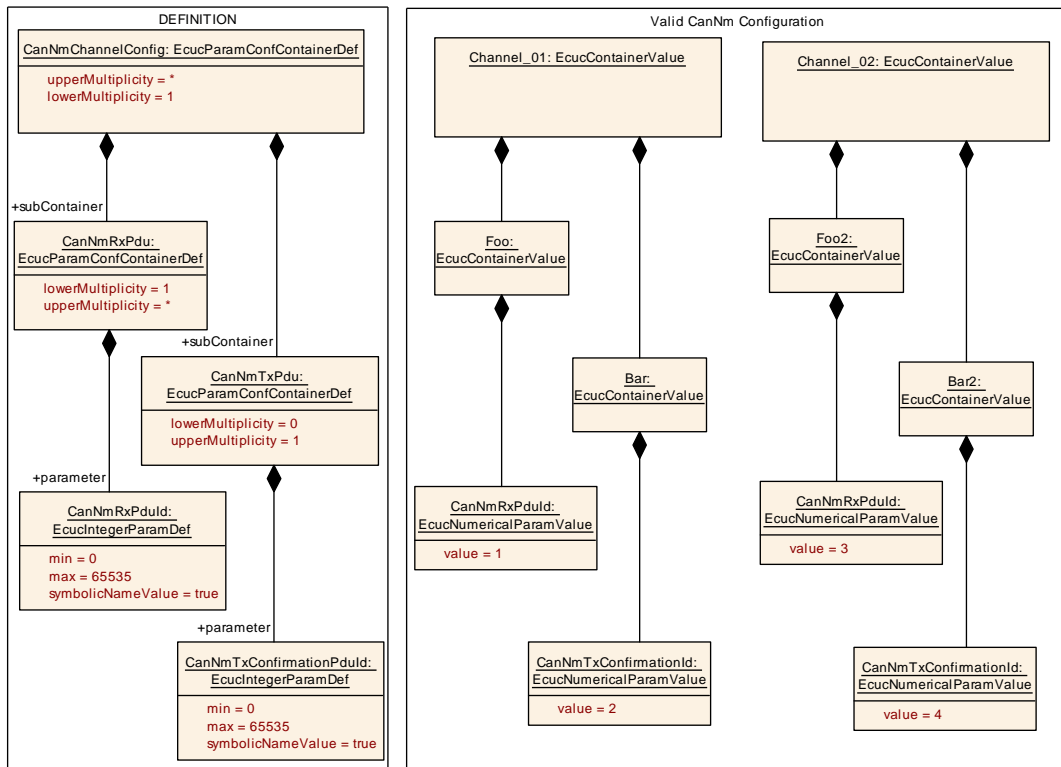
```
#define IcuConf_IcuChannel_IcuChannel0 0
```

The *invalid* example in figure 2.31 would possibly lead to the following definitions:

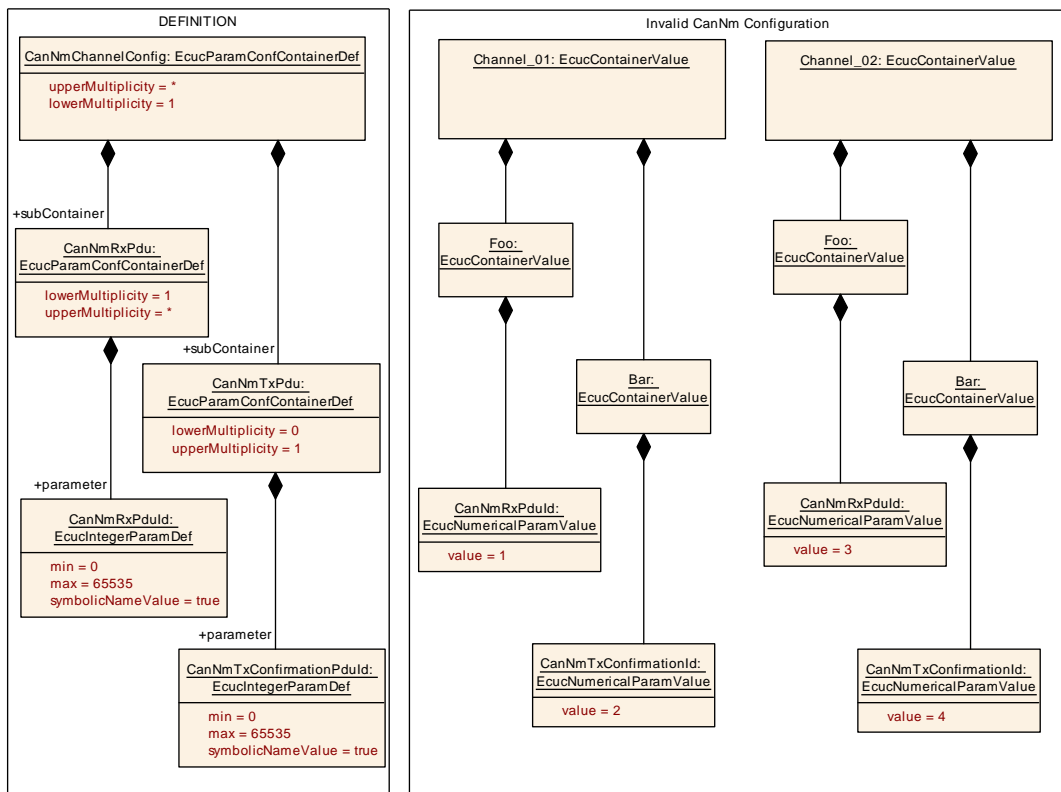
```
#define IcuConf_IcuChannel_IcuChannel0 0
#define IcuConf_IcuChannel_IcuChannel0 1
```

where a different value would be assigned to the same symbol. This is an invalid configuration.

Example 2.32 and 2.33 shows a valid and an invalid configuration due to the hierarchical structure of the EcucParameterValues.



**Figure 2.32: SymbolicNameValues and the generation of #defines: valid configuration due to the hierarchical structure of the EcucParameterValues**



**Figure 2.33: SymbolicNameValues and the generation of #defines: invalid configuration due to the hierarchical structure of the EcucParameterValues**

The *valid* example in figure 2.32 does lead to the following definition:

```
#define CanNmConf_CanNmRxPdu_Foo 1
#define CanNmConf_CanNmTxPdu_Bar 2
#define CanNmConf_CanNmRxPdu_Foo2 3
#define CanNmConf_CanNmTxPdu_Bar2 4
```

The *invalid* example in figure 2.33 would possibly lead to the following definitions:

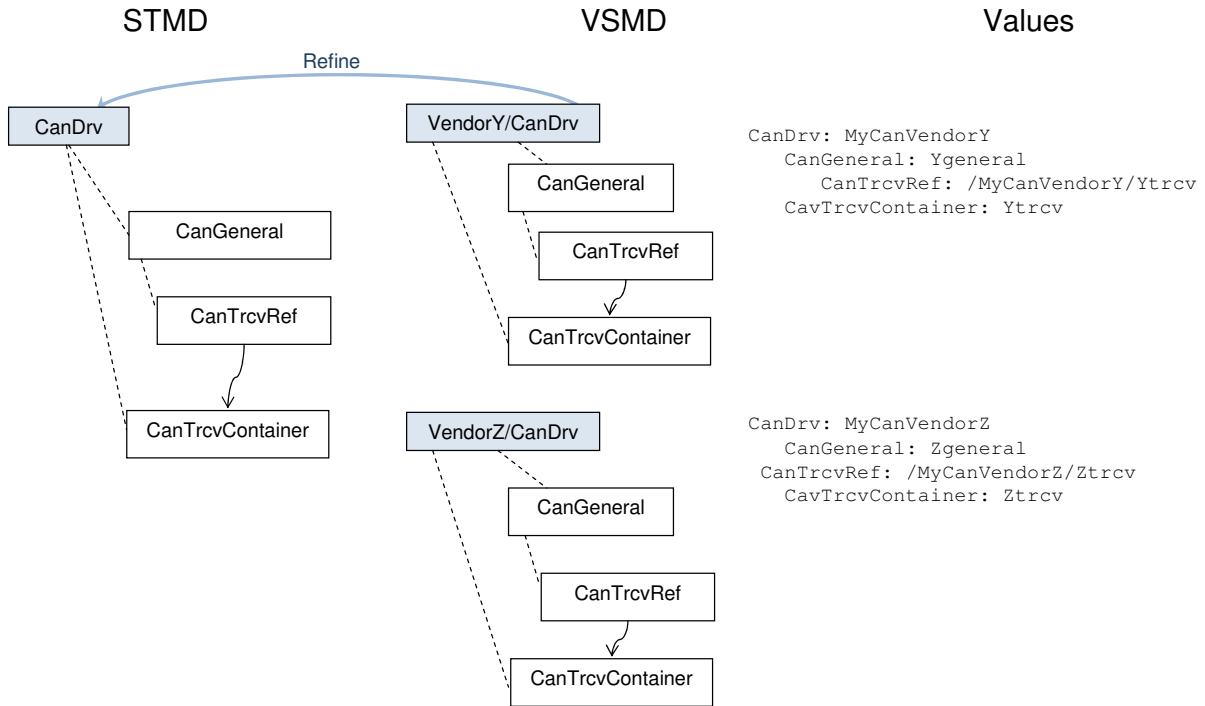
```
#define CanNmConf_CanNmRxPdu_Foo 1
#define CanNmConf_CanNmTxPdu_Bar 2
#define CanNmConf_CanNmRxPdu_Foo 3
#define CanNmConf_CanNmTxPdu_Bar 4
```

where different values would be assigned to the same symbol. The value 1 would be redefined to 3 and the value 2 would be redefined to 4. This is an invalid configuration.

### 2.4.5.3 Rules for references in the ECUC Parameter Value description

**[TPS\_ECUC\_06047] References in the ECUC Parameter Value description with reference definitions that refer to container definitions in the same module definition** [For reference definitions that refer to container definitions in the same module definition the references on the value side shall only refer to container instances of this module instance.]()

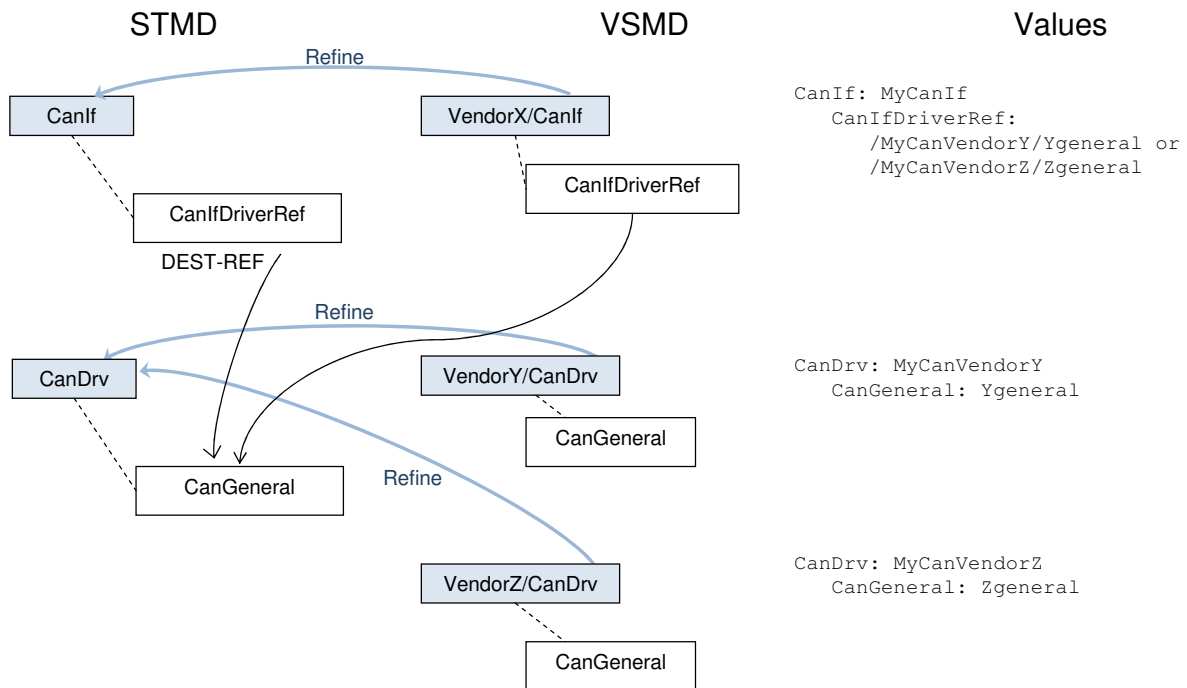
The example in figure 2.34 defines a reference inside the CanDrv module. Thus the values can only refer to container instances within the respective CanDrv configuration instance.



**Figure 2.34: Reference inside a module**

**[TPS\_ECUC\_06048] References in the ECUC Parameter Value description with reference definitions that refer to container definitions in different module definitions** [For reference definitions that refer to container definitions in a different module definition the references on the value side may refer to container instances of different module instances according to the same module definition.] ()

The example in figure 2.35 defines a reference between the `CanIf` and the `CanDrv` module. Thus the values can refer to container instances of different `CanDrv` configuration instances.



**Figure 2.35: Reference between modules**

## 2.4.6 Derived Parameters in an ECU Configuration Description

**[TPS\_ECUC\_03021] EcucParameterDefs with EcucDerivationSpecification result in a EcucNumericalParamValue in the ECUC Value description**  
 [ Providing the configuration value for an instance of an EcucParameterDef which has as EcucDerivationSpecification results in a EcucNumericalParamValue. ]()

**[TPS\_ECUC\_02125] Value of parameters with a defined derivation specification**  
 [ The value of a parameter shall be provided even when the defining EcucParameterDef has a EcucDerivationSpecification. ]()

In this way it is guaranteed that even when a tool does not support the derivation formula the value is still available.

With the storage of the value it is also possible to implement consistency checks whether the actually provided value matches the result of the derivation formula.

Example 2.47 depicts the configuration description of derived parameters for example 2.24.

### Example 2.47

```
<ECUC-NUMERICAL-PARAM-VALUE>
  <DEFINITION-REF DEST="ECUC-BOOLEAN-PARAM-DEF"/>/AUTOSAR/EcucDefs/Com/
  ComConfig/ComGwMapping/CheckConsistency</DEFINITION-REF>
  <VALUE>1</VALUE>
```



</ECUC-NUMERICAL-PARAM-VALUE>

## 2.4.7 Using Variant Handling to Cope with Several Binding Times in the ECU Configuration Value Description

The goal of this feature is to provide modeling support to handle several binding times of the ECU Configuration Value Description in one model. The idea is to utilize Variant Handling approach to allow different values and/or different number of instances of certain configuration parameters in different variation points bound at post-build time (referred to as post-build variants). In order to achieve this, at least one `PostBuildVariantCriterion` shall be declared in order to define a common selecting element for different post-build variants. The variants are specified using different `PostBuildVariantCriterionValues`. An example of one criterion with two values is shown in 2.48:

### Example 2.48

```
<POST-BUILD-VARIANT-CRITERION>
  <SHORT-NAME>PostBuildConfigSet</SHORT-NAME>
</POST-BUILD-VARIANT-CRITERION>
<POST-BUILD-VARIANT-CRITERION-VALUE-SET>
  <SHORT-NAME>PostBuildVariants</SHORT-NAME>
  <POST-BUILD-VARIANT-CRITERION-VALUES>
    <POST-BUILD-VARIANT-CRITERION-VALUE>
      <VARIANT-CRITERION-REF DEST="POST-BUILD-VARIANT-CRITERION">/EcucDemo/
        PostBuildConfigSet</VARIANT-CRITERION-REF>
      <VALUE>1</VALUE>
    </POST-BUILD-VARIANT-CRITERION-VALUE>
    <POST-BUILD-VARIANT-CRITERION-VALUE>
      <VARIANT-CRITERION-REF DEST="POST-BUILD-VARIANT-CRITERION">/EcucDemo/
        PostBuildConfigSet</VARIANT-CRITERION-REF>
      <VALUE>2</VALUE>
    </POST-BUILD-VARIANT-CRITERION-VALUE>
  </POST-BUILD-VARIANT-CRITERION-VALUES>
</POST-BUILD-VARIANT-CRITERION-VALUE-SET>
```

**[TPS\_ECUC\_08011] Pattern for creating a C symbol used by the EcuM/BswM to initialize BSW modules with different post-build variants** [For the name mangling of symbols of different post-build variants (configuration sets) of one BSW module, the following pattern shall be used:

```
<Mip>_ConfigType <Mip>_Config[_<PredefinedVariant.shortName>]
```

where <Mip> is the module implementation prefix according to [SWS\_BSW\_00102], <PredefinedVariant.shortName> is the `shortName` of the `PredefinedVariant` referenced by `EcucPostBuildVariantRef` reference in the `EcucPostBuildVariants` container of the respective module.

In case of pure post-build configuration without post-build variants, the optional suffix `_<PredefinedVariant.shortName>` shall be omitted.] ([RS\\_ECUC\\_00086](#))

### 2.4.7.1 Example of ECU configuration using Variant Handling

This section contains an example of how ECU configuration parameters with `postBuildVariantValue` and `postBuildVariantMultiplicity` attributes set to `true` or `false` inside containers with `postBuildVariantMultiplicity` attribute set to `true` / `false` can be configured using Variant Handling. As an example, a part of the Adc module configuration parameters is taken (see Figure 2.36).

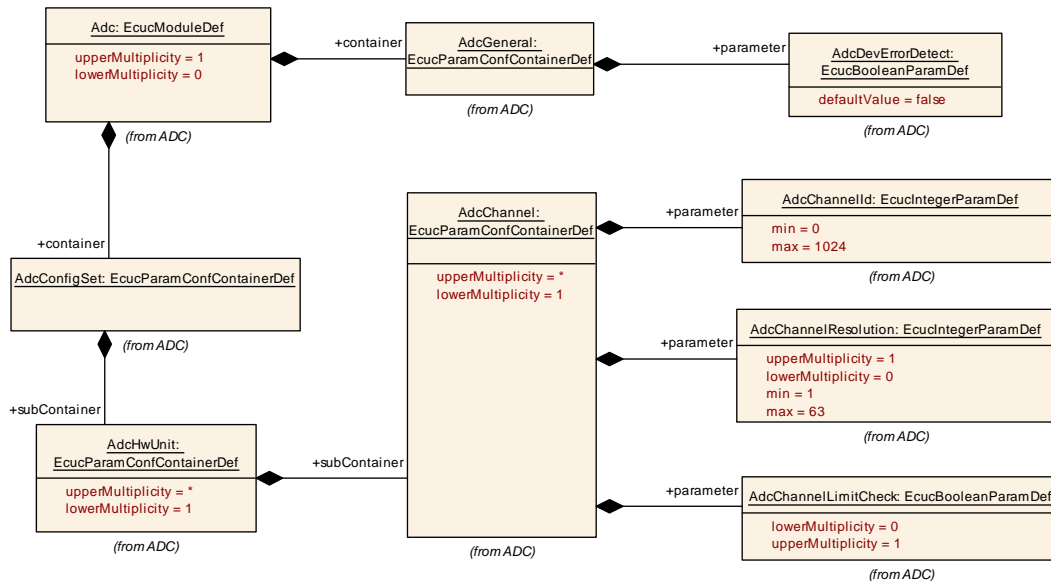


Figure 2.36: Example of Parameters Configuration Using Variant Handling

The `AdcDevErrorDetect` parameter of the `AdcGeneral` container and the `AdcChannelLimitCheck` parameter of the `AdcChannel` container shall have the same value in all post-build variants (i.e. `postBuildVariantValue` is set to `false`) while the `AdcChannelId` and the `AdcChannelResolution` parameters of the `AdcChannel` container can have different values in different post-build variants (i.e. `postBuildVariantValue` is set to `true`). All parameters shall have the same number of instances in different post-build variants (i.e. `postBuildVariantMultiplicity` is set to `false`). The container `AdcGeneral` cannot change its number of instances between different variants (i.e. `postBuildVariantMultiplicity` attribute set to `false`) while the container `AdcChannel` can (i.e. `postBuildVariantMultiplicity` attribute set to `true`). This is depicted in Example 2.49.

#### Example 2.49

```

<ECUC-MODULE-DEF UUID="ECUC:c03229fe-4dca-445e-a47c-1ae11e6c1832">
  <SHORT-NAME>Adc</SHORT-NAME>
  <LOWER-MULTIPLICITY>0</LOWER-MULTIPLICITY>
  <UPPER-MULTIPLICITY>1</UPPER-MULTIPLICITY>
  <POST-BUILD-VARIANT-SUPPORT>true</POST-BUILD-VARIANT-SUPPORT>
  <SUPPORTED-CONFIG-VARIANTS>
    <SUPPORTED-CONFIG-VARIANT>VARIANT-POST-BUILD</SUPPORTED-CONFIG-VARIANT>
    <SUPPORTED-CONFIG-VARIANT>VARIANT-PRE-COMPILE</SUPPORTED-CONFIG-VARIANT>
  >
</SUPPORTED-CONFIG-VARIANTS>
    
```

```

<CONTAINERS>
  <!-- Container Definition: AdcConfigSet -->
  <ECUC-PARAM-CONF-CONTAINER-DEF UUID="ECUC:fc6e0617-8c73-4b71-b09e-
    dfb10b76e50d">
    <SHORT-NAME>AdcConfigSet</SHORT-NAME>
    <LOWER-MULTIPLICITY>1</LOWER-MULTIPLICITY>
    <UPPER-MULTIPLICITY>1</UPPER-MULTIPLICITY>
    <SUB-CONTAINERS>
      <!-- Container Definition: AdcHwUnit -->
      <ECUC-PARAM-CONF-CONTAINER-DEF UUID="ECUC:c67e7c58-3daf-455b-a213
        -95ae94b248d8">
        <SHORT-NAME>AdcHwUnit</SHORT-NAME>
        <LOWER-MULTIPLICITY>1</LOWER-MULTIPLICITY>
        <UPPER-MULTIPLICITY-INFINITE>true</UPPER-MULTIPLICITY-INFINITE>
        <POST-BUILD-VARIANT-MULTIPLICITY>>false</POST-BUILD-VARIANT-
          MULTIPLICITY>
        <PARAMETERS/>
        <SUB-CONTAINERS>
          <!-- Container Definition: AdcChannel -->
          <ECUC-PARAM-CONF-CONTAINER-DEF UUID="ECUC:bfd7d43b-017d-4755-9
            a41-2bf12e38403d">
            <SHORT-NAME>AdcChannel</SHORT-NAME>
            <LOWER-MULTIPLICITY>1</LOWER-MULTIPLICITY>
            <UPPER-MULTIPLICITY-INFINITE>true</UPPER-MULTIPLICITY-
              INFINITE>
            <POST-BUILD-VARIANT-MULTIPLICITY>true</POST-BUILD-VARIANT-
              MULTIPLICITY>
            <PARAMETERS>
              <!-- PARAMETER DEFINITION: AdcChannelId -->
              <ECUC-INTEGER-PARAM-DEF UUID="ECUC:482b876b-9787-4e46-875a
                -559b7a1427f2">
                <SHORT-NAME>AdcChannelId</SHORT-NAME>
                <LOWER-MULTIPLICITY>1</LOWER-MULTIPLICITY>
                <UPPER-MULTIPLICITY>1</UPPER-MULTIPLICITY>
                <ORIGIN>AUTOSAR_ECUC</ORIGIN>
                <POST-BUILD-VARIANT-VALUE>true</POST-BUILD-VARIANT-VALUE>
                <VALUE-CONFIG-CLASSES>
                  <ECUC-VALUE-CONFIGURATION-CLASS>
                    <CONFIG-CLASS>POST-BUILD</CONFIG-CLASS>
                    <CONFIG-VARIANT>VARIANT-POST-BUILD</CONFIG-VARIANT>
                  </ECUC-VALUE-CONFIGURATION-CLASS>
                  <ECUC-VALUE-CONFIGURATION-CLASS>
                    <CONFIG-CLASS>PRE-COMPILE</CONFIG-CLASS>
                    <CONFIG-VARIANT>VARIANT-PRE-COMPILE</CONFIG-VARIANT>
                  </ECUC-VALUE-CONFIGURATION-CLASS>
                </VALUE-CONFIG-CLASSES>
                <SYMBOLIC-NAME-VALUE>>false</SYMBOLIC-NAME-VALUE>
                <MAX>1024</MAX>
                <MIN>0</MIN>
              </ECUC-INTEGER-PARAM-DEF>
              <!-- PARAMETER DEFINITION: AdcChannelLimitCheck -->
              <ECUC-BOOLEAN-PARAM-DEF UUID="ECUC:6c8938e0-f362-4cdc
                -8711-6d4b429215b3">
                <SHORT-NAME>AdcChannelLimitCheck</SHORT-NAME>
                <DESC>
    
```

```

        <L-2 L="EN">Enables or disables limit checking for an
            ADC channel.</L-2>
    </DESC>
    <LOWER-MULTIPLICITY>0</LOWER-MULTIPLICITY>
    <UPPER-MULTIPLICITY>1</UPPER-MULTIPLICITY>
    <MULTIPLICITY-CONFIG-CLASSES>
        <ECUC-MULTIPLICITY-CONFIGURATION-CLASS>
            <CONFIG-CLASS>PRE-COMPILE</CONFIG-CLASS>
            <CONFIG-VARIANT>VARIANT-POST-BUILD</CONFIG-VARIANT>
        </ECUC-MULTIPLICITY-CONFIGURATION-CLASS>
        <ECUC-MULTIPLICITY-CONFIGURATION-CLASS>
            <CONFIG-CLASS>PRE-COMPILE</CONFIG-CLASS>
            <CONFIG-VARIANT>VARIANT-PRE-COMPILE</CONFIG-VARIANT>
        </ECUC-MULTIPLICITY-CONFIGURATION-CLASS>
    </MULTIPLICITY-CONFIG-CLASSES>
    <ORIGIN>AUTOSAR_ECUC</ORIGIN>
    <POST-BUILD-VARIANT-MULTIPLICITY>>false</POST-BUILD-
        VARIANT-MULTIPLICITY>
    <POST-BUILD-VARIANT-VALUE>>false</POST-BUILD-VARIANT-VALUE
        >
    <VALUE-CONFIG-CLASSES>
        <ECUC-VALUE-CONFIGURATION-CLASS>
            <CONFIG-CLASS>PRE-COMPILE</CONFIG-CLASS>
            <CONFIG-VARIANT>VARIANT-POST-BUILD</CONFIG-VARIANT>
        </ECUC-VALUE-CONFIGURATION-CLASS>
        <ECUC-VALUE-CONFIGURATION-CLASS>
            <CONFIG-CLASS>PRE-COMPILE</CONFIG-CLASS>
            <CONFIG-VARIANT>VARIANT-PRE-COMPILE</CONFIG-VARIANT>
        </ECUC-VALUE-CONFIGURATION-CLASS>
    </VALUE-CONFIG-CLASSES>
    <SYMBOLIC-NAME-VALUE>>false</SYMBOLIC-NAME-VALUE>
</ECUC-BOOLEAN-PARAM-DEF>
<!-- PARAMETER DEFINITION: AdcChannelResolution -->
<ECUC-INTEGER-PARAM-DEF UUID="ECUC:c05e44f5-f418-4772-9ed3-
    ba767591baf1">
    <SHORT-NAME>AdcChannelResolution</SHORT-NAME>
    <LOWER-MULTIPLICITY>0</LOWER-MULTIPLICITY>
    <UPPER-MULTIPLICITY>1</UPPER-MULTIPLICITY>
    <MULTIPLICITY-CONFIG-CLASSES>
        <ECUC-MULTIPLICITY-CONFIGURATION-CLASS>
            <CONFIG-CLASS>POST-BUILD</CONFIG-CLASS>
            <CONFIG-VARIANT>VARIANT-POST-BUILD</CONFIG-VARIANT>
        </ECUC-MULTIPLICITY-CONFIGURATION-CLASS>
        <ECUC-MULTIPLICITY-CONFIGURATION-CLASS>
            <CONFIG-CLASS>PRE-COMPILE</CONFIG-CLASS>
            <CONFIG-VARIANT>VARIANT-PRE-COMPILE</CONFIG-VARIANT>
        </ECUC-MULTIPLICITY-CONFIGURATION-CLASS>
    </MULTIPLICITY-CONFIG-CLASSES>
    <ORIGIN>AUTOSAR_ECUC</ORIGIN>
    <POST-BUILD-VARIANT-MULTIPLICITY>>false</POST-BUILD-
        VARIANT-MULTIPLICITY>
    <POST-BUILD-VARIANT-VALUE>>true</POST-BUILD-VARIANT-VALUE>
    <VALUE-CONFIG-CLASSES>
        <ECUC-VALUE-CONFIGURATION-CLASS>
            <CONFIG-CLASS>POST-BUILD</CONFIG-CLASS>
            <CONFIG-VARIANT>VARIANT-POST-BUILD</CONFIG-VARIANT>
    
```

```

        </ECUC-VALUE-CONFIGURATION-CLASS>
    <ECUC-VALUE-CONFIGURATION-CLASS>
        <CONFIG-CLASS>PRE-COMPILE</CONFIG-CLASS>
        <CONFIG-VARIANT>VARIANT-PRE-COMPILE</CONFIG-VARIANT>
    </ECUC-VALUE-CONFIGURATION-CLASS>
</VALUE-CONFIG-CLASSES>
<SYMBOLIC-NAME-VALUE>>false</SYMBOLIC-NAME-VALUE>
<MAX>63</MAX>
<MIN>1</MIN>
</ECUC-INTEGGER-PARAM-DEF>
</PARAMETERS>
</ECUC-PARAM-CONF-CONTAINER-DEF>
</SUB-CONTAINERS>
</ECUC-PARAM-CONF-CONTAINER-DEF>
</SUB-CONTAINERS>
</ECUC-PARAM-CONF-CONTAINER-DEF>
<!-- Container Definition: AdcGeneral -->
<ECUC-PARAM-CONF-CONTAINER-DEF UUID="ECUC:da0aaff6-3ed6-4a15-824e-
dc32f3a8bd93">
    <SHORT-NAME>AdcGeneral</SHORT-NAME>
    <LOWER-MULTIPLICITY>1</LOWER-MULTIPLICITY>
    <UPPER-MULTIPLICITY>1</UPPER-MULTIPLICITY>
    <PARAMETERS>
        <!-- PARAMETER DEFINITION: AdcDevErrorDetect -->
        <ECUC-BOOLEAN-PARAM-DEF UUID="ECUC:db321b92-621a-4a62-8778-09
b8845d8f2c">
            <SHORT-NAME>AdcDevErrorDetect</SHORT-NAME>
            <LOWER-MULTIPLICITY>1</LOWER-MULTIPLICITY>
            <UPPER-MULTIPLICITY>1</UPPER-MULTIPLICITY>
            <ORIGIN>AUTOSAR_ECUC</ORIGIN>
            <POST-BUILD-VARIANT-VALUE>>false</POST-BUILD-VARIANT-VALUE>
            <VALUE-CONFIG-CLASSES>
                <ECUC-VALUE-CONFIGURATION-CLASS>
                    <CONFIG-CLASS>PRE-COMPILE</CONFIG-CLASS>
                    <CONFIG-VARIANT>VARIANT-POST-BUILD</CONFIG-VARIANT>
                </ECUC-VALUE-CONFIGURATION-CLASS>
                <ECUC-VALUE-CONFIGURATION-CLASS>
                    <CONFIG-CLASS>PRE-COMPILE</CONFIG-CLASS>
                    <CONFIG-VARIANT>VARIANT-PRE-COMPILE</CONFIG-VARIANT>
                </ECUC-VALUE-CONFIGURATION-CLASS>
            </VALUE-CONFIG-CLASSES>
            <SYMBOLIC-NAME-VALUE>>false</SYMBOLIC-NAME-VALUE>
        </ECUC-BOOLEAN-PARAM-DEF>
    </PARAMETERS>
</ECUC-PARAM-CONF-CONTAINER-DEF>
</CONTAINERS>
</ECUC-MODULE-DEF>

```

The parameters with fixed value in all post-build variants inside containers with fixed number of instances are provided normally inside the container structure they are defined in (see `AdcDevErrorDetect` parameter in Example 2.50).

### Example 2.50

```

<ECUC-MODULE-CONFIGURATION-VALUES>
  <SHORT-NAME>theAdc</SHORT-NAME>
  <DEFINITION-REF DEST="ECUC-MODULE-DEF"/>/EcucDemo/Adc</DEFINITION-REF>
  <IMPLEMENTATION-CONFIG-VARIANT>VARIANT-POST-BUILD</IMPLEMENTATION-CONFIG-
    VARIANT>
  <CONTAINERS>
    <ECUC-CONTAINER-VALUE>
      <SHORT-NAME>myGeneralValue</SHORT-NAME>
      <DEFINITION-REF DEST="ECUC-PARAM-CONF-CONTAINER-DEF"/>/EcucDemo/Adc/
        AdcGeneral</DEFINITION-REF>
      <PARAMETER-VALUES>
        <ECUC-NUMERICAL-PARAM-VALUE>
          <DEFINITION-REF DEST="ECUC-BOOLEAN-PARAM-DEF"/>/EcucDemo/Adc/
            AdcGeneral/AdcDevErrorDetect</DEFINITION-REF>
          <VALUE>1</VALUE>
        </ECUC-NUMERICAL-PARAM-VALUE>
      </PARAMETER-VALUES>
      <SUB-CONTAINERS/>
    </ECUC-CONTAINER-VALUE>
  </CONTAINERS>
</ECUC-MODULE-CONFIGURATION-VALUES>
    
```

Similarly, the parameters with fixed value in all post-build variants inside containers with possible different number of instances in different variants (i.e. `postBuildVariantMultiplicity` is set to `true`) also do not need to be duplicated in every variant. Instead they should be defined only once which also guarantees that the value of these parameters are the same in all variants (see `AdcChannelLimitCheck` parameter in Example 2.51).

### Example 2.51

```

<ECUC-MODULE-CONFIGURATION-VALUES>
  <SHORT-NAME>theAdc</SHORT-NAME>
  <DEFINITION-REF DEST="ECUC-MODULE-DEF"/>/EcucDemo/Adc</DEFINITION-REF>
  <CONTAINERS>
    <ECUC-CONTAINER-VALUE>
      <SHORT-NAME>myHwUnit</SHORT-NAME>
      <DEFINITION-REF DEST="ECUC-PARAM-CONF-CONTAINER-DEF"/>/EcucDemo/Adc/
        AdcConfigSet/AdcHwUnit</DEFINITION-REF>
      <SUB-CONTAINERS>
        <ECUC-CONTAINER-VALUE>
          <SHORT-NAME>myChannel1</SHORT-NAME>
          <DEFINITION-REF DEST="ECUC-PARAM-CONF-CONTAINER-DEF"/>/EcucDemo/
            Adc/AdcConfigSet/AdcHwUnit/AdcChannel</DEFINITION-REF>
          <PARAMETER-VALUES>
            <ECUC-NUMERICAL-PARAM-VALUE>
              <DEFINITION-REF DEST="ECUC-INTEGGER-PARAM-DEF"/>/EcucDemo/Adc/
                AdcConfigSet/AdcHwUnit/AdcChannel/AdcChannelLimitCheck</
                DEFINITION-REF>
              <VALUE>0</VALUE>
            </ECUC-NUMERICAL-PARAM-VALUE>
          </PARAMETER-VALUES>
        </ECUC-CONTAINER-VALUE>
      </SUB-CONTAINERS>
    </ECUC-CONTAINER-VALUE>
  </CONTAINERS>
</ECUC-MODULE-CONFIGURATION-VALUES>
    
```

```

        </ECUC-CONTAINER-VALUE>
    </CONTAINERS>
</ECUC-MODULE-CONFIGURATION-VALUES>
    
```

However for parameters which may have different value in different post-build variants (i.e. `postBuildVariantValue` is set to `true`), the `PostBuildVariantCriterion` shall be referenced in order to define the common selector. A specific value for the selector is defined for each post-build variant to specify to which variant this parameter value is associated to (see `AdcChannelResolution` parameter in two post-build variants, `left` and `right`, in Example 2.52)..

### Example 2.52

```

<ECUC-CONTAINER-VALUE>
  <SHORT-NAME>myHwUnit</SHORT-NAME>
  <DEFINITION-REF DEST="ECUC-PARAM-CONF-CONTAINER-DEF">/EcucDemo/Adc/
    AdcConfigSet/AdcHwUnit</DEFINITION-REF>
  <SUB-CONTAINERS>
    <ECUC-CONTAINER-VALUE>
      <SHORT-NAME>myChannel1</SHORT-NAME>
      <DEFINITION-REF DEST="ECUC-PARAM-CONF-CONTAINER-DEF">/EcucDemo/
        Adc/AdcConfigSet/AdcHwUnit/AdcChannel</DEFINITION-REF>
      <PARAMETER-VALUES>
        <ECUC-NUMERICAL-PARAM-VALUE>
          <DEFINITION-REF DEST="ECUC-ENUMERATION-PARAM-DEF">/EcucDemo/
            Adc/AdcConfigSet/AdcHwUnit/AdcChannel/AdcChannelResolution
          </DEFINITION-REF>
          <VARIATION-POINT>
            <POST-BUILD-VARIANT-CONDITIONS>
              <POST-BUILD-VARIANT-CONDITION>
                <MATCHING-CRITERION-REF DEST="POST-BUILD-VARIANT-
                  CRITERION">/EcucDemo/PostBuildConfigSet</MATCHING-
                  CRITERION-REF>
                <VALUE>1</VALUE>
                <!-- PostBuildFrontLeft -->
              </POST-BUILD-VARIANT-CONDITION>
            </POST-BUILD-VARIANT-CONDITIONS>
          </VARIATION-POINT>
          <VALUE>10</VALUE>
        </ECUC-NUMERICAL-PARAM-VALUE>
        <ECUC-NUMERICAL-PARAM-VALUE>
          <DEFINITION-REF DEST="ECUC-ENUMERATION-PARAM-DEF">/EcucDemo/
            Adc/AdcConfigSet/AdcHwUnit/AdcChannel/AdcChannelResolution
          </DEFINITION-REF>
          <VARIATION-POINT>
            <POST-BUILD-VARIANT-CONDITIONS>
              <POST-BUILD-VARIANT-CONDITION>
                <MATCHING-CRITERION-REF DEST="POST-BUILD-VARIANT-
                  CRITERION">/EcucDemo/PostBuildConfigSet</MATCHING-
                  CRITERION-REF>
                <VALUE>2</VALUE>
                <!-- PostBuildFrontRight -->
              </POST-BUILD-VARIANT-CONDITION>
            </POST-BUILD-VARIANT-CONDITIONS>
          </VARIATION-POINT>
        </ECUC-NUMERICAL-PARAM-VALUE>
      </PARAMETER-VALUES>
    </ECUC-CONTAINER-VALUE>
  </SUB-CONTAINERS>
</ECUC-CONTAINER-VALUE>
    
```



```

        </VARIATION-POINT>
        <VALUE>40</VALUE>
    </ECUC-NUMERICAL-PARAM-VALUE>
</PARAMETER-VALUES>
</ECUC-CONTAINER-VALUE>
</SUB-CONTAINERS>
</ECUC-CONTAINER-VALUE>
    
```

If one container shall be used in all post-build variants (e.g. because there are pre-compile configurations pointing to this container), it shall not define a variation point and thus indicate its "pre-compile" nature. In case a container exists only in some post-build variants, it shall define a variation point. Also all included elements shall then define the respective variation point (see `AdcChannel` container in Example 2.53).

### Example 2.53

```

<ECUC-MODULE-CONFIGURATION-VALUES>
  <SHORT-NAME>theAdc</SHORT-NAME>
  <DEFINITION-REF DEST="ECUC-MODULE-DEF"/>/EcucDemo/Adc</DEFINITION-REF>
  <CONTAINERS>
    <ECUC-CONTAINER-VALUE>
      <SHORT-NAME>myChannel5</SHORT-NAME>
      <DEFINITION-REF DEST="ECUC-PARAM-CONF-CONTAINER-DEF"/>/EcucDemo/Adc/
        AdcConfigSet/AdcHwUnit/AdcChannel</DEFINITION-REF>
      <PARAMETER-VALUES>
        <ECUC-NUMERICAL-PARAM-VALUE>
          <DEFINITION-REF DEST="ECUC-INTEGGER-PARAM-DEF"/>/EcucDemo/Adc/
            AdcConfigSet/AdcHwUnit/AdcChannel/AdcChannelLimitCheck</
              DEFINITION-REF>
          <VALUE>1</VALUE>
        </ECUC-NUMERICAL-PARAM-VALUE>
        <ECUC-NUMERICAL-PARAM-VALUE>
          <DEFINITION-REF DEST="ECUC-INTEGGER-PARAM-DEF"/>/EcucDemo/Adc/
            AdcConfigSet/AdcHwUnit/AdcChannel/AdcChannelId</DEFINITION-REF>
          <VALUE>5</VALUE>
        </ECUC-NUMERICAL-PARAM-VALUE>
        <ECUC-NUMERICAL-PARAM-VALUE>
          <DEFINITION-REF DEST="ECUC-ENUMERATION-PARAM-DEF"/>/EcucDemo/Adc/
            AdcConfigSet/AdcHwUnit/AdcChannel/AdcChannelResolution</
              DEFINITION-REF>
        <VARIATION-POINT>
          <POST-BUILD-VARIANT-CONDITIONS>
            <POST-BUILD-VARIANT-CONDITION>
              <MATCHING-CRITERION-REF DEST="POST-BUILD-VARIANT-CRITERION"
                >/EcucDemo/PostBuildConfigSet</MATCHING-CRITERION-REF>
              <VALUE>2</VALUE>
              <!-- PostBuildFrontRight -->
            </POST-BUILD-VARIANT-CONDITION>
          </POST-BUILD-VARIANT-CONDITIONS>
        </VARIATION-POINT>
        <VALUE>30</VALUE>
      </ECUC-NUMERICAL-PARAM-VALUE>
    </ECUC-CONTAINER-VALUE>
  </CONTAINERS>
</ECUC-MODULE-CONFIGURATION-VALUES>
    
```

```
</PARAMETER-VALUES>
<VARIATION-POINT>
  <POST-BUILD-VARIANT-CONDITIONS>
    <POST-BUILD-VARIANT-CONDITION>
      <MATCHING-CRITERION-REF DEST="POST-BUILD-VARIANT-CRITERION"/>
        EcucDemo/PostBuildConfigSet</MATCHING-CRITERION-REF>
      <VALUE>2</VALUE>
      <!-- PostBuildFrontRight -->
    </POST-BUILD-VARIANT-CONDITION>
  </POST-BUILD-VARIANT-CONDITIONS>
</VARIATION-POINT>
</ECUC-CONTAINER-VALUE>
</CONTAINERS>
</ECUC-MODULE-CONFIGURATION-VALUES>
```

## 3 ECU Configuration Parameter Definition SWS implications

In this section several aspects of applying the ECU Configuration Specification to AUTOSAR specifications are described.

The ECU Configuration Parameter Definitions are distributed over the BSW SWS documents. How these parameters are specified in the documents is described in section 3.1.

How the AUTOSAR COM-Stack is configured from an inter-module perspective is described in section 3.4.

### 3.1 Formalization aspects

The goal of this section is to describe how the ECU Configuration Parameter Definitions of BSW modules are specified in the SWS documents. Therefore there is not necessarily a simple translation of the ECU Configuration Parameter's values in the ECU Configuration Value description (XML file) into the module's configuration (header file). It is the duty of the module's generation tool to transform the configuration information from the XML file into a header file.

The ECU Configuration Parameter Definitions are formalized in an UML model. This UML model is used to partly generate the specification tables of the BSW SWS and to generate the ECU Configuration Parameter Definition XML file. <sup>1</sup>

Some formalization patterns have been applied when developing the ECU Configuration Parameter Definition:

- *Modified parameter names:* Due to the limitations imposed by the AUTOSAR XML format (32 character limit starting with a letter, etc.) the names of parameters and containers have been redefined. Also a different naming schema has been applied. The original names from the SWS are provided in this document as well.
- *Added parameter multiplicities:* In the original tables from the BSW SWS there is no possibility to specify the optionality and multiplicity of parameters. The parameter multiplicities have been added.
- *Added references:* To allow a better interaction of the configuration Value descriptions of several modules references between the configuration have been introduced.
- *Harmonized parameter types:*

---

<sup>1</sup>The generation from the UML model is only one way to create the ECU Configuration Parameter Definition XML file. ECUC Parameters can be defined by any other method as long as an AUTOSAR conforming ECUC Parameter Definition XML file is created.

- Boolean: Some parameters have been defined as `enumeration` or `#define` where the actual information stored is of type `boolean`. In those cases they have been modeled as `boolean`.
- Float: Some parameters store a time value as `integer` where it is stated that this is a time in e.g. micro-seconds. If the time specified is an absolute time it has been formalized as a `float` in seconds. If the time is a factor of some given time-base the `integer` is preserved.

### 3.1.1 ECU Configuration Parameter Definition table

The configuration parameters are structured into containers which can hold parameters, references and other containers. Beside the graphical visualization in UML diagrams, tables are used to specify the structure of the parameters.

In the following table one container is specified which holds two parameters and also two additional containers as an example.

<b>SWS Item</b>	[ECUC_MA_00001]		
<b>Container Name</b>	ContainerName		
<b>Parent Container</b>	aggregatingContainerName		
<b>Description</b>	Container description		
<b>Post-Build Variant Multiplicity</b>	true		
<b>Multiplicity Configuration Class</b>	<b>Pre-compile time</b>	X	VARIANT-PRE-COMPILE
	<b>Link time</b>	X	VARIANT-LINK-TIME, VARIANT-POST-BUILD
	<b>Post-build time</b>	–	
<b>Configuration Parameters</b>			

<b>Name</b>	ParameterName1 [ECUC_MA_00002]		
<b>Parent Container</b>	<a href="#">ContainerName</a>		
<b>Description</b>	Parameter description		
<b>Multiplicity</b>	1		
<b>Type</b>	EcucIntegerParamDef		
<b>Range</b>	0 .. 4294967295		
<b>Default Value</b>	0		
<b>Post-Build Variant Value</b>	true		
<b>Value Configuration Class</b>	<b>Pre-compile time</b>	X	VARIANT-PRE-COMPILE
	<b>Link time</b>	X	VARIANT-LINK-TIME, VARIANT-POST-BUILD
	<b>Post-build time</b>	–	
<b>Scope / Dependency</b>	scope: local		

<b>Name</b>	ParameterName2 [ECUC_MA_00003]		
<b>Parent Container</b>	<a href="#">ContainerName</a>		
<b>Description</b>	Parameter description		
<b>Multiplicity</b>	0..1		
<b>Type</b>	EcucIntegerParamDef		
<b>Range</b>	0 .. 64		
<b>Default Value</b>			
<b>Post-Build Variant Multiplicity</b>	true		
<b>Post-Build Variant Value</b>	true		
<b>Multiplicity Configuration Class</b>	<b>Pre-compile time</b>	X	VARIANT-PRE-COMPILE
	<b>Link time</b>	X	VARIANT-LINK-TIME
	<b>Post-build time</b>	X	VARIANT-POST-BUILD
<b>Value Configuration Class</b>	<b>Pre-compile time</b>	X	VARIANT-PRE-COMPILE
	<b>Link time</b>	X	VARIANT-LINK-TIME
	<b>Post-build time</b>	X	VARIANT-POST-BUILD
<b>Scope / Dependency</b>	scope: local		

<b>Included Containers</b>		
<b>Container Name</b>	<b>Multiplicity</b>	<b>Scope / Dependency</b>
Container1	0..1	Optional sub-container
Container2	0..*	Optional sub-container

For a detailed description of the elements in the tables please refer to chapter [2](#).

### 3.2 AUTOSAR Stack Overview

The software architecture of an AUTOSAR ECU has been divided into several parts to allow independent modules with clean definitions of the interfaces between the different modules. This architecture is depicted in figure 3.1.

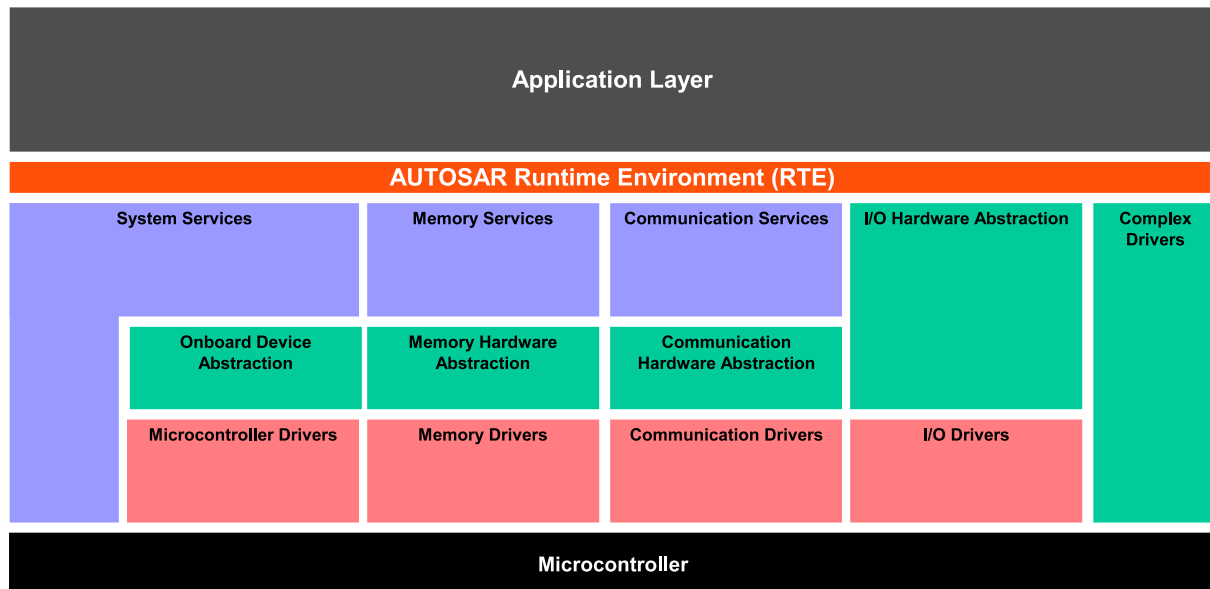
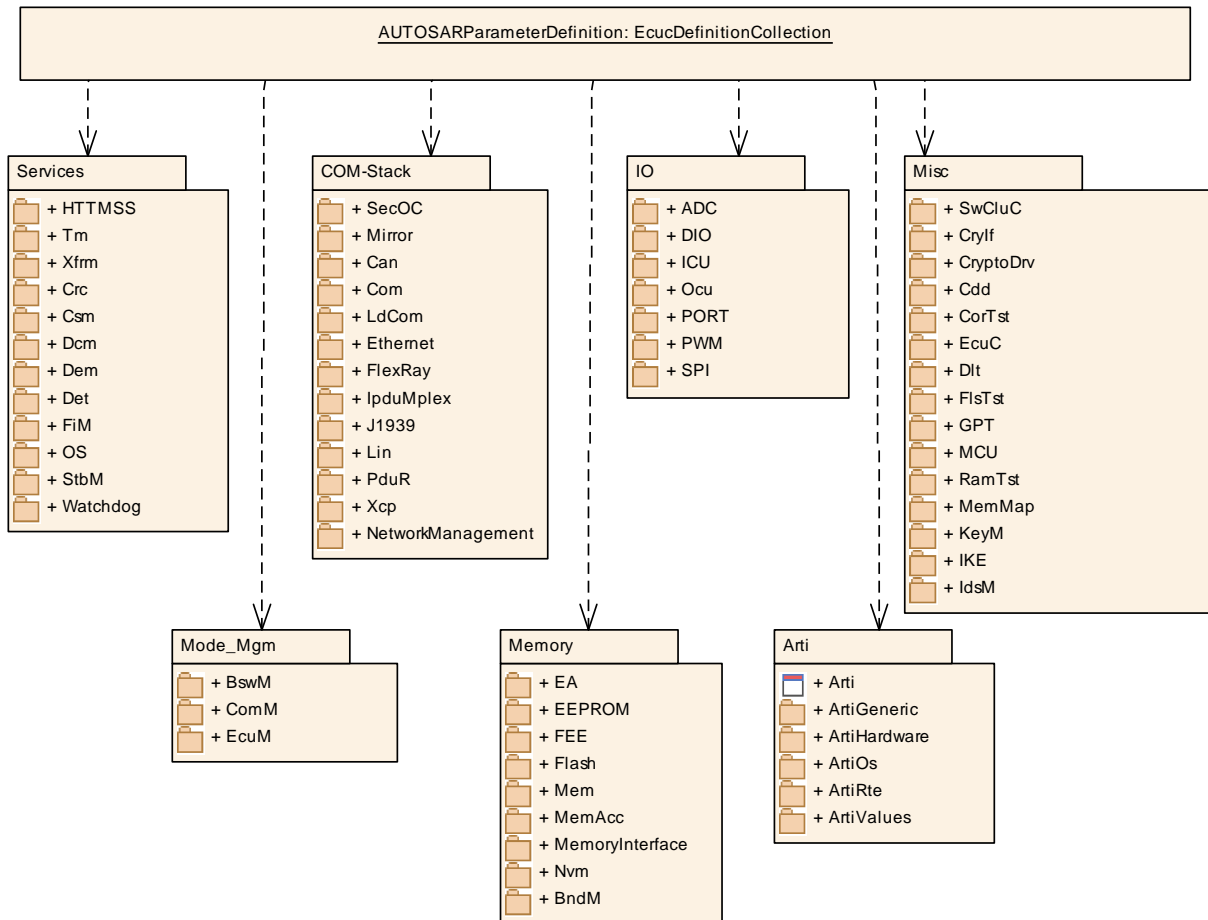


Figure 3.1: ECU Architecture Overview [14]

The Application SW-Components are located at the top and can gain access to the rest of the ECU and also to other ECUs only through the RTE.



**Figure 3.2: AUTOSAR Parameter Definition Overview**

The RTE provides the encapsulation of communication and basic services to the Application SW-Components, so it is possible to map the Application SW-Components between different ECUs.

The Basic Software Modules are located below the RTE. The Basic Software itself is divided into the subgroups: System Services, Memory, Communication and IO HW-Abstraction. The Complex Drivers are also located below the RTE.

Among other, the Operating System (OS), the Watchdog manager and the Diagnostic services are located in the System Services subgroup.

The Memory subgroup contains modules to provide access to the non-volatile memories, namely Flash and EEPROM.

In the Communication subgroup the whole AUTOSAR communication stack (COM-Stack) is specified including the COM, Network Management and the communication drivers.

The top-level structure of the `AUTOSARParameterDefinition` is shown in figure 3.2.

The container `AUTOSARParameterDefinition` is the top-level element of the AUTOSAR ECU Configuration Parameter Definition structure. Inside this container references to the diverse configuration container definitions for the different SW modules are defined.

The upper multiplicities defined in the context of each `EcucModuleDef` directly impact the instantiation of the specific modules. If `EcucModuleDef.upperMultiplicity` is set to 1 this means that the respective module can only appear once in an AUTOSAR BSW stack. If the value of `EcucModuleDef.upperMultiplicity` is greater than 1 (i.e. 0..\*) the module can be multiply instantiated.

ECU Conf. SWS Item		
ECU Conf. Name	AUTOSARParameterDefinition	
ECU Conf. Description	Top level container for the definition of AUTOSAR configuration parameters. All of the parameter definitions for the different modules are contained in this container.	
Included Modules		
Module Name	Multiplicity	Scope / Dependency
Adc	0..1	Configuration of the Adc (Analog Digital Conversion) module.
Arti	0..1	The Arti Module serves as a superordinate container collecting all information and parameters concerning ARTI.
BndM	0..1	Configuration of the BulkNvDataManager module.
BswM	0..1	Configuration of the BswM (Basic SW Mode Manager) module.
Can	0..*	This container holds the configuration of a single CAN Driver.
CanIf	0..1	This container includes all necessary configuration sub-containers according the CAN Interface configuration structure.
CanNm	0..1	Configuration Parameters for the Can Nm module.
CanSM	0..1	Configuration of the CanSM module
CanTSyn	0..1	Configuration of the Synchronized Time-base Manager (StbM) module with respect to global time handling on CAN.
CanTp	0..1	Configuration of the CanTp (CAN Transport Protocol) module.
CanTrcv	0..*	Configuration of the CanTrcv (CAN Transceiver driver) module.
Cdd	0..*	The CDD module describes the minimal requirements that are necessary for the configuration of a CDD with respect to the surrounding standardized BSW modules.
Com	0..1	Configuration of the AUTOSAR COM module.
ComM	0..1	Configuration of the ComM (Communications Manager) module.
CorTst	0..1	Configuration of the CorTst module.
Crc	0..1	Configuration of the Crc (Crc routines) module.
Crylf	0..1	Configuration of the Crypto Interface.
Crypto	0..*	Configuration of the Crypto (CryptoDriver) module
Csm	0..1	Configuration of the Csm (CryptoServiceManager) module.



Module Name	Multiplicity	Scope / Dependency
Dcm	0..1	Configuration of the Dcm (Diagnostic Communications Manager) module.
Dem	0..1	Configuration of the Dem (Diagnostic Event Manager) module.
Det	0..1	Det configuration includes the functions to be called at notification. On one side the application functions are specified and in general it can be decided whether Dlt shall be called at each call of Det.
Dio	0..1	Configuration of the Dio (Digital IO) module.
Dlt	0..1	
DoIP	0..1	Configuration of the DoIP (Diagnostic over IP) module.
Ea	0..1	Configuration of the Ea (EEPROM Abstraction) module. The module shall abstract from the device specific addressing scheme and segmentation and provide the upper layers with a virtual addressing scheme and segmentation as well as a 'virtually' unlimited number of erase cycles.
EcuC	0..1	Virtual module to collect ECU Configuration specific / global configuration information.
EcuM	0..1	Configuration of the EcuM (ECU State Manager) module.
Eep	0..*	Configuration of the Eep (internal or external EEPROM driver) module. Its multiplicity describes the number of EEPROM drivers present, so there will be one container for each EEPROM driver in the ECUC template. When no EEPROM driver is present then the multiplicity is 0.
Eth	0..*	Configuration of the Eth (Ethernet Driver) module.
EthIf	0..1	Configuration of the EthIf (Ethernet Interface) module.
EthSM	0..1	Configuration of the Ethernet State Manager
EthSwt	0..*	Configuration of the EthSwt (Ethernet Switch Driver) module.
EthTSyn	0..1	Configuration of the Synchronized Time-base Manager (StbM) module with respect to global time handling on Ethernet.
EthTrcv	0..*	Configuration of Ethernet Transceiver Driver module
Fee	0..1	Configuration of the Fee (Flash EEPROM Emulation) module.
FiM	0..1	Configuration of the FiM (Function Inhibition Manager) module.
Fls	0..*	Configuration of the Fls (internal or external flash driver) module. Its multiplicity describes the number of flash drivers present, so there will be one container for each flash driver in the ECUC template. When no flash driver is present then the multiplicity is 0.
FlsTst	0..1	
Fr	0..*	Configuration of the Fr (FlexRay driver) module.
FrArTp	0..1	Configuration of the FrArTp (FlexRay Transport Protocol) module.
FrIf	0..1	Configuration of the FrIf (FlexRay Interface) module.
FrNm	0..1	The Flexray Nm module
FrSM	0..1	Configuration of the FlexRay State Manager
FrTSyn	0..1	This represents the specific configuration variant for the TSyn on Flexray.

Module Name	Multiplicity	Scope / Dependency
FrTp	0..1	Configuration of the FlexRay Transport Protocol module according to ISO 10681-2.
FrTrcv	0..*	Configuration of the FrTrcv (FlexRay Transceiver driver) module.
Gpt	0..1	Configuration of the Gpt (General Purpose Timer) module.
HTTMS	0..1	Configuration of the Hardware Test Management start up and shutdown (HTMSS) module.
IKE	0..1	Description for the Internet Key Exchange.
Icu	0..1	Configuration of the Icu (Input Capture Unit) module.
IdsM	0..1	
IpduM	0..1	Configuration of the IpduM (Ipdu Multiplexer) module.
J1939Dcm	0..1	The SAE J1939 Dcm module
J1939Nm	0..1	Configuration of the J1939 Network Management module.
J1939Rm	0..1	Configuration of the J1939 Request Manager.
J1939Tp	0..1	Configuration of the J1939Tp (J1939 Transport Protocol) module.
KeyM	0..1	Configuration of the Mcu (Microcontroller Unit) module.
LdCom	0..1	Configuration of the AUTOSAR LdCom module.
Lin	0..*	Configuration of the Lin (LIN driver) module.
LinIf	0..1	Configuration of the LinIf (LIN Interface) module.
LinSM	0..1	Configuration of the Lin State Manager module.
LinTp	0..1	Configuration of the LIN Transport Protocol.
LinTrcv	0..*	Configuration of LIN Transceiver Driver module
Mcu	0..1	Configuration of the Mcu (Microcontroller Unit) module.
Mem	0..*	Configuration of the Mem driver (internal or external memory driver) module.  Its multiplicity describes the actual number of Mem drivers. There will be one container for each Mem driver.
MemAcc	0..1	The MemAcc (Memory Access module) coordinates the memory access by multiple users in order to avoid conflicts with this shared memory resource.  The module abstracts from the memory device specific addressing scheme and provides a logical addressing scheme to the upper layer.
MemIf	0..1	Configuration of the MemIf (Memory Abstraction Interface) module.
MemMap	0..1	Configuration of the Memory Mapping and Compiler Abstraction module.
Mirror	0..1	Configuration of the Bus Mirroring module.
Nm	0..1	The Generic Network Management Interface module
NvM	0..1	Configuration of the NvM (NvRam Manager) module.
Ocu	0..1	Configuration of Ocu (Output Compare Unit) module.
Os	0..1	Configuration of the Os (Operating System) module.
PduR	0..1	Configuration of the PduR (PDU Router) module.
Port	0..1	Configuration of the Port module.
Pwm	0..*	Configuration of Pwm (Pulse Width Modulation) module.
RamTst	0..1	Configuration of the RamTst module.

Module Name	Multiplicity	Scope / Dependency
Rte	0..1	Configuration of the Rte (Runtime Environment) module.
Sd	0..1	Configuration of the Service Discovery module.
SecOC	0..1	Configuration of the SecOC (SecureOnboardCommunication) module.
SoAd	0..1	Configuration of the SoAd (Socket Adaptor) module.
SomelpTp	0..1	Configuration of the SomelpTp module.
Spi	0..1	Configuration of the Spi (Serial Peripheral Interface) module.
StbM	0..1	Configuration of the Synchronized Time-base Manager (StbM) module.
SwCluC	0..1	Module to collect Software Cluster Connection specific configuration information.
Tcplp	0..1	Configuration of the Tcplp (TCP/IP stack) module.
Tm	0..1	Configuration of the Time Service module.
UdpNm	0..1	
V2xBtp	0..1	Configuration of the V2xBtp (Vehicle-2-X Basic Transport) module.
V2xFac	0..1	Configuration of the V2xFac module.
V2xGn	0..1	Configuration of the V2xGn (Vehicle-2-X Geo Networking) module.
V2xM	0..1	Configuration of the V2xM (V2XManagement) module.
WEth	0..*	Configuration of the WEth (Wireless Ethernet Driver) module.
WEthTrcv	0..*	Configuration of Ethernet Transceiver Driver module
Wdg	0..*	Configuration of the Wdg (Watchdog driver) module.
WdgIf	0..1	Configuration of the WdgIf (Watchdog Interface) module.
WdgM	0..1	Configuration of the WdgM (Watchdog Manager) module.
Xcp	0..1	Configuration of the XCP module
Xfrm	0..*	

### 3.3 Virtual Module EcuC

In the configuration of an ECU there is information which needs to be shared between multiple BSW Modules. Since it can not be defined who owns this shared information the *virtual* module [EcuC](#) has been introduced to the AUTOSAR ECU Configuration Parameter Definition.

<b>Module SWS Item</b>	ECUC_EcuC_00008	
<b>Module Name</b>	EcuC	
<b>Module Description</b>	Virtual module to collect ECU Configuration specific / global configuration information.	
<b>Post-Build Variant Support</b>	true	
<b>Supported Config Variants</b>	VARIANT-POST-BUILD, VARIANT-PRE-COMPILE	
<b>Included Containers</b>		
<b>Container Name</b>	<b>Multiplicity</b>	<b>Scope / Dependency</b>
<a href="#">EcuConfigSet</a>	0..1	This container contains the configuration parameters and sub containers of the global PduCollection.
<a href="#">EcuHardware</a>	0..1	Hardware definition of this Ecu.
<a href="#">EcuPartitionCollection</a>	0..1	Collection of Partitions defined for this ECU.
<a href="#">EcuPostBuildVariants</a>	0..1	Collection of toplevel PostBuildSelectable variants. The PredefinedVariants linked inside this container will determine how many PostBuildSelectableVariants exist. If this container exist the name pattern for initialization of BSW modules will be <Mip>_Config_<PredefinedVariant.shortName>. If this container does not exist the name pattern for initialization of BSW modlues will be <Mip>_Config.
<a href="#">EcuUnitGroupAssignment</a>	0..1	Collection of UnitGroup references to support the generation of ASAM MCD file.
<a href="#">EcuVariationResolver</a>	0..1	Collection of PredefinedVariant elements containing definition of values for SwSystemconst which shall be applied when resolving the variability during ECU Configuration.

<b>SWS Item</b>	[ECUC_EcuC_00061]
<b>Container Name</b>	EcuConfigSet
<b>Parent Container</b>	<a href="#">EcuC</a>
<b>Description</b>	This container contains the configuration parameters and sub containers of the global PduCollection.
<b>Configuration Parameters</b>	

<b>Included Containers</b>		
<b>Container Name</b>	<b>Multiplicity</b>	<b>Scope / Dependency</b>
<a href="#">EcuPduCollection</a>	0..1	Collection of all Pdu objects flowing through the Com-Stack.

### 3.3.1 Hardware description

In order to allow the unique description and access to hardware resources the [EcucHardware](#) has been introduced.

One section of the [EcucHardware](#) is concerned with the definition of computation cores and the assignment of unique [EcucCoreIds](#) to these cores. Additionally it is possible to refer to the Ecu Resource Template [HwElement](#) which represents the core in hardware.

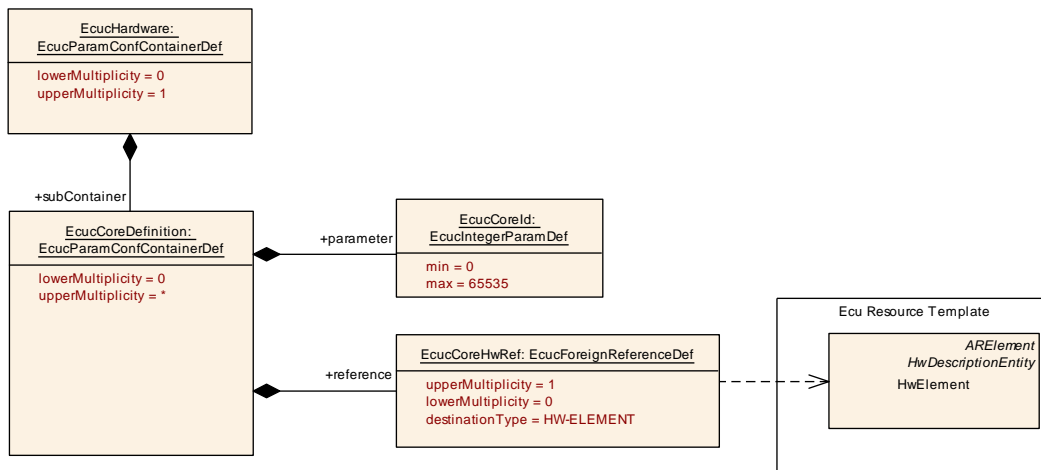


Figure 3.3: Description of ECU Hardware

<b>SWS Item</b>	[ECUC_EcuC_00056]
<b>Container Name</b>	EcucHardware
<b>Parent Container</b>	<a href="#">EcuC</a>
<b>Description</b>	Hardware definition of this Ecu.
<b>Configuration Parameters</b>	

Included Containers		
Container Name	Multiplicity	Scope / Dependency
<a href="#">EcucCoreDefinition</a>	0..*	Definition of one Core on this Ecu.

<b>SWS Item</b>	[ECUC_EcuC_00057]
<b>Container Name</b>	EcucCoreDefinition
<b>Parent Container</b>	<a href="#">EcucHardware</a>
<b>Description</b>	Definition of one Core on this Ecu.
<b>Configuration Parameters</b>	

<b>Name</b>	EcucCoreId [ECUC_EcuC_00058]	
<b>Parent Container</b>	<a href="#">EcucCoreDefinition</a>	
<b>Description</b>	ID of the core.	
<b>Multiplicity</b>	1	
<b>Type</b>	EcucIntegerParamDef	
<b>Range</b>	0 .. 65535	
<b>Default Value</b>		

<b>Post-Build Variant Value</b>	false		
<b>Value Configuration Class</b>	<b>Pre-compile time</b>	X	All Variants
	<b>Link time</b>	–	
	<b>Post-build time</b>	–	
<b>Scope / Dependency</b>			

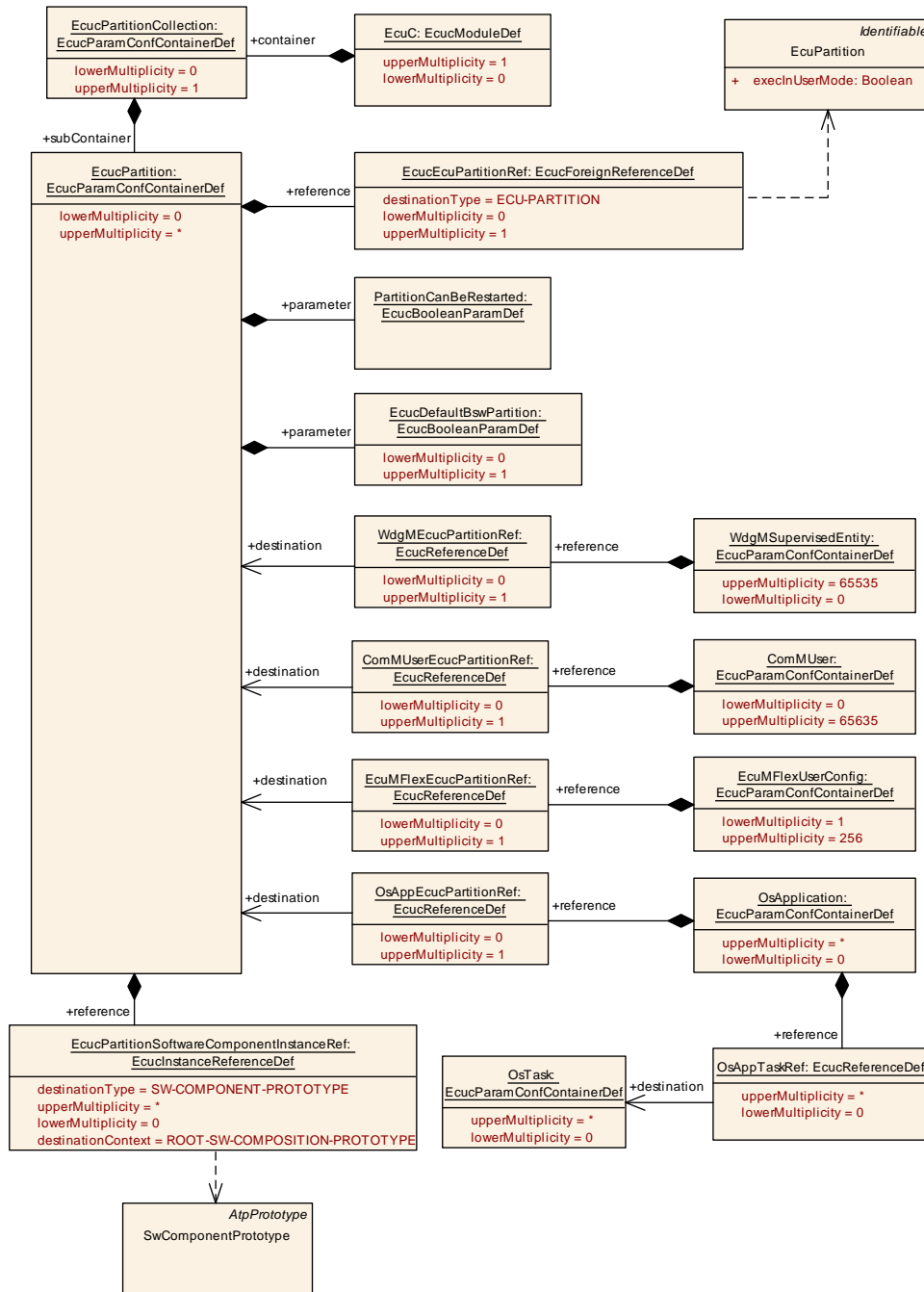
<b>Name</b>	EcucCoreHwRef [ECUC_EcuC_00059]		
<b>Parent Container</b>	<a href="#">EcucCoreDefinition</a>		
<b>Description</b>	Optional reference to the HwElement of HwCategory ProcessingUnit that represents this Core in the ECU Resource Template.		
<b>Multiplicity</b>	0..1		
<b>Type</b>	Foreign reference to HW-ELEMENT		
<b>Post-Build Variant Multiplicity</b>	false		
<b>Post-Build Variant Value</b>	false		
<b>Multiplicity Configuration Class</b>	<b>Pre-compile time</b>	X	All Variants
	<b>Link time</b>	–	
	<b>Post-build time</b>	–	
<b>Value Configuration Class</b>	<b>Pre-compile time</b>	X	All Variants
	<b>Link time</b>	–	
	<b>Post-build time</b>	–	
<b>Scope / Dependency</b>			

<b>No Included Containers</b>
-------------------------------

### 3.3.2 Definition of Partitions

In order to support *memory-partitioning* and *multi-core* the notion of a *EcucPartition* has been introduced into the EcuC virtual Module.

The EcuC Module can have one [EcucPartitionCollection](#) which can hold an arbitrary number of [EcucPartition](#) elements. The *memory-partitioning* enables to create protection boundaries around groups of SWCs. The allocation of SWCs to [EcucPartitions](#) is possible via the [EcucPartitionSoftwareComponentInstanceRef](#) reference to SW Component instances. An [EcucPartition](#) is implemented by an OS-Application within the OS. Therefore the mapping of SWCs to partitions restricts the runnable to task mapping as shown in figure 3.4.



**Figure 3.4: Definition of Partitions on one ECU**

<b>SWS Item</b>	[ECUC_EcuC_00007]
<b>Container Name</b>	EcucPartitionCollection
<b>Parent Container</b>	<a href="#">EcuC</a>
<b>Description</b>	Collection of Partitions defined for this ECU.
<b>Configuration Parameters</b>	

Included Containers		
Container Name	Multiplicity	Scope / Dependency
<a href="#">EcucPartition</a>	0..*	Definition of one Partition on this ECU. One Partition will be implemented using one Os-Application.

<b>SWS Item</b>	[ECUC_EcuC_00005]		
<b>Container Name</b>	EcucPartition		
<b>Parent Container</b>	<a href="#">EcucPartitionCollection</a>		
<b>Description</b>	Definition of one Partition on this ECU. One Partition will be implemented using one Os-Application.		
<b>Post-Build Variant Multiplicity</b>	false		
<b>Multiplicity Configuration Class</b>	<b>Pre-compile time</b>	X	VARIANT-PRE-COMPILE, VARIANT-POST-BUILD
	<b>Link time</b>	–	
	<b>Post-build time</b>	–	
<b>Configuration Parameters</b>			

<b>Name</b>	EcucDefaultBswPartition [ECUC_EcuC_00037]		
<b>Parent Container</b>	<a href="#">EcucPartition</a>		
<b>Description</b>	Denotes the default BSW partition. This partition will host all BSW Modules, which are not explicitly mapped to a different partition.  For partitions other than the default BSW partition this parameter can be omitted.		
<b>Multiplicity</b>	0..1		
<b>Type</b>	EcucBooleanParamDef		
<b>Default Value</b>			
<b>Post-Build Variant Multiplicity</b>	false		
<b>Post-Build Variant Value</b>	false		
<b>Multiplicity Configuration Class</b>	<b>Pre-compile time</b>	X	All Variants
	<b>Link time</b>	–	
	<b>Post-build time</b>	–	
<b>Value Configuration Class</b>	<b>Pre-compile time</b>	X	All Variants
	<b>Link time</b>	–	
	<b>Post-build time</b>	–	
<b>Scope / Dependency</b>			

<b>Name</b>	PartitionCanBeRestarted [ECUC_EcuC_00006]		
<b>Parent Container</b>	<a href="#">EcucPartition</a>		
<b>Description</b>	Specifies the requirement whether the Partition can be restarted. If set to true all software executing in this partition shall be capable of handling a restart.		
<b>Multiplicity</b>	1		
<b>Type</b>	EcucBooleanParamDef		
<b>Default Value</b>			
<b>Post-Build Variant Value</b>	false		



<b>Value Configuration Class</b>	<b>Pre-compile time</b>	X	All Variants
	<b>Link time</b>	–	
	<b>Post-build time</b>	–	
<b>Scope / Dependency</b>			

<b>Name</b>	EcucEcuPartitionRef [ECUC_EcuC_00083]		
<b>Parent Container</b>	<a href="#">EcucPartition</a>		
<b>Description</b>	Reference to the EcuPartition to define the link to the partition described in the System description.  <b>Tags:</b> atp.Status=draft		
<b>Multiplicity</b>	0..1		
<b>Type</b>	Foreign reference to ECU-PARTITION		
<b>Multiplicity Configuration Class</b>	<b>Pre-compile time</b>	X	All Variants
	<b>Link time</b>	–	
	<b>Post-build time</b>	–	
<b>Value Configuration Class</b>	<b>Pre-compile time</b>	X	All Variants
	<b>Link time</b>	–	
	<b>Post-build time</b>	–	
<b>Scope / Dependency</b>			
scope: ECU			

<b>Name</b>	EcucPartitionBswModuleDistinguishedPartition [ECUC_EcuC_00068]		
<b>Parent Container</b>	<a href="#">EcucPartition</a>		
<b>Description</b>	This maps the abstract partition of the Bsw Module to a concrete Partition existing in the ECU.		
<b>Multiplicity</b>	0..*		
<b>Type</b>	Foreign reference to BSW-DISTINGUISHED-PARTITION		
<b>Post-Build Variant Multiplicity</b>	false		
<b>Post-Build Variant Value</b>	false		
<b>Multiplicity Configuration Class</b>	<b>Pre-compile time</b>	X	All Variants
	<b>Link time</b>	–	
	<b>Post-build time</b>	–	
<b>Value Configuration Class</b>	<b>Pre-compile time</b>	X	All Variants
	<b>Link time</b>	–	
	<b>Post-build time</b>	–	
<b>Scope / Dependency</b>			

<b>Name</b>	EcucPartitionSoftwareComponentInstanceRef [ECUC_EcuC_00036]		
<b>Parent Container</b>	<a href="#">EcucPartition</a>		
<b>Description</b>	References the SW Component instances from the Ecu Extract that shall be executed in this partition.		
<b>Multiplicity</b>	0..*		
<b>Type</b>	Instance reference to SW-COMPONENT-PROTOTYPE context: ROO T-SW-COMPOSITION-PROTOTYPE		
<b>Post-Build Variant Multiplicity</b>	false		
<b>Post-Build Variant Value</b>	false		
<b>Multiplicity Configuration Class</b>	<b>Pre-compile time</b>	X	All Variants
	<b>Link time</b>	–	
	<b>Post-build time</b>	–	
<b>Value Configuration Class</b>	<b>Pre-compile time</b>	X	All Variants
	<b>Link time</b>	–	
	<b>Post-build time</b>	–	
<b>Scope / Dependency</b>			

#### No Included Containers

The design principle is that after the creation of a partition the software (SWC) is mapped to this partition. In the second step the BSW is configured and every member of a partition (BSW) defines a reference to the [EcucPartition](#) element.

One example is the Os module: The Os-Application is used to implement one Partition, therefore there shall be a reference from each Os-Application to one Partition which specifies which partition this Os-Application is implementing.

Another example is the interaction of a SWC with the ComM: A SWC running in a partition other than the BSW modules is requesting full communication at the ComM. If now the partition which the SWC is running in will be stopped due to an partition violation there is now an outstanding full communication request at the ComM which will prohibit a network to be sent to sleep. With the provided configuration means it is possible to implement counter measures for such use-cases.

The interaction between [EcucPartition](#) and [EcucCoreDefinition](#) is done via the [OsApplicationCoreRef](#) of [OsApplication](#).

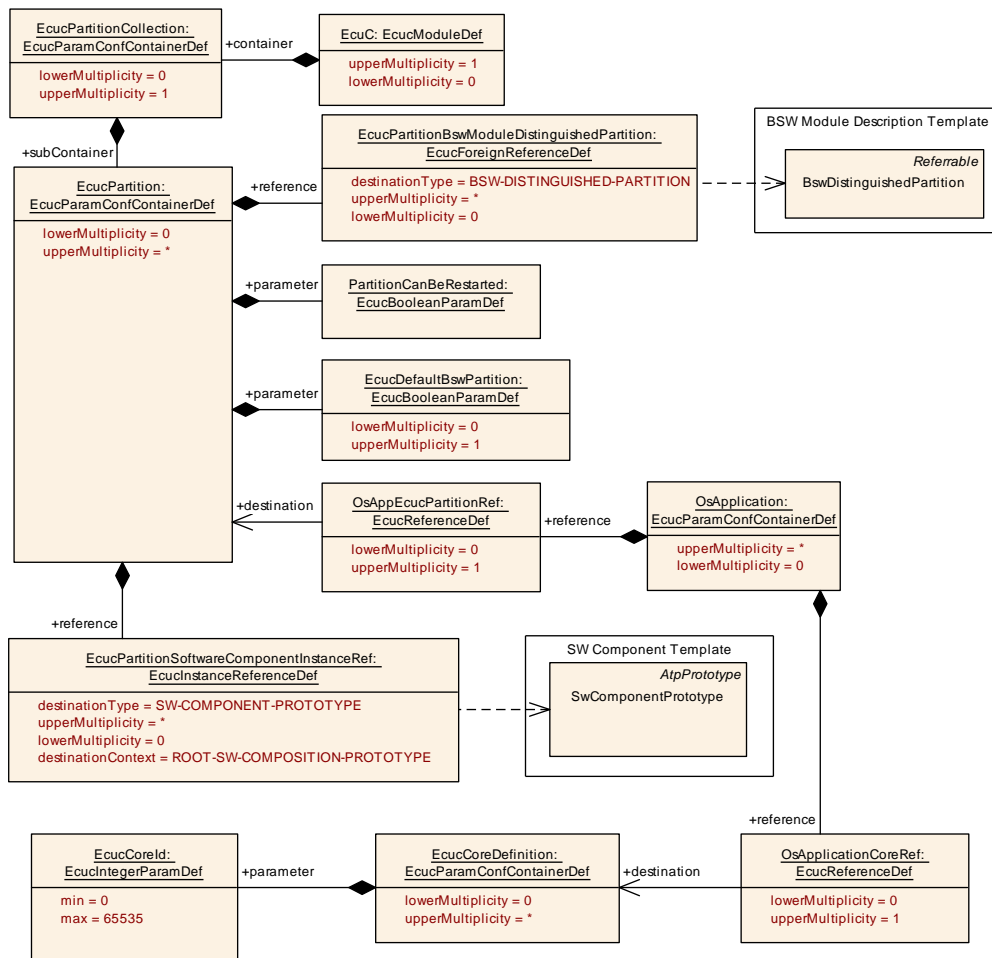


Figure 3.5: Interaction between **EcucPartition** and **EcucCoreDefinition**

### 3.3.3 PostBuild Variants

For each post-build variant (post-build configuration set) there exists exactly one "top-level" **PredefinedVariant** that is valid for all post-build capable BSW modules. This means that every module which supports post-build variants (previously known as post-build selectable configuration sets) will need to have configurations for every single defined **PredefinedVariant** that is referenced by **EcucPostBuildVariantRef**.

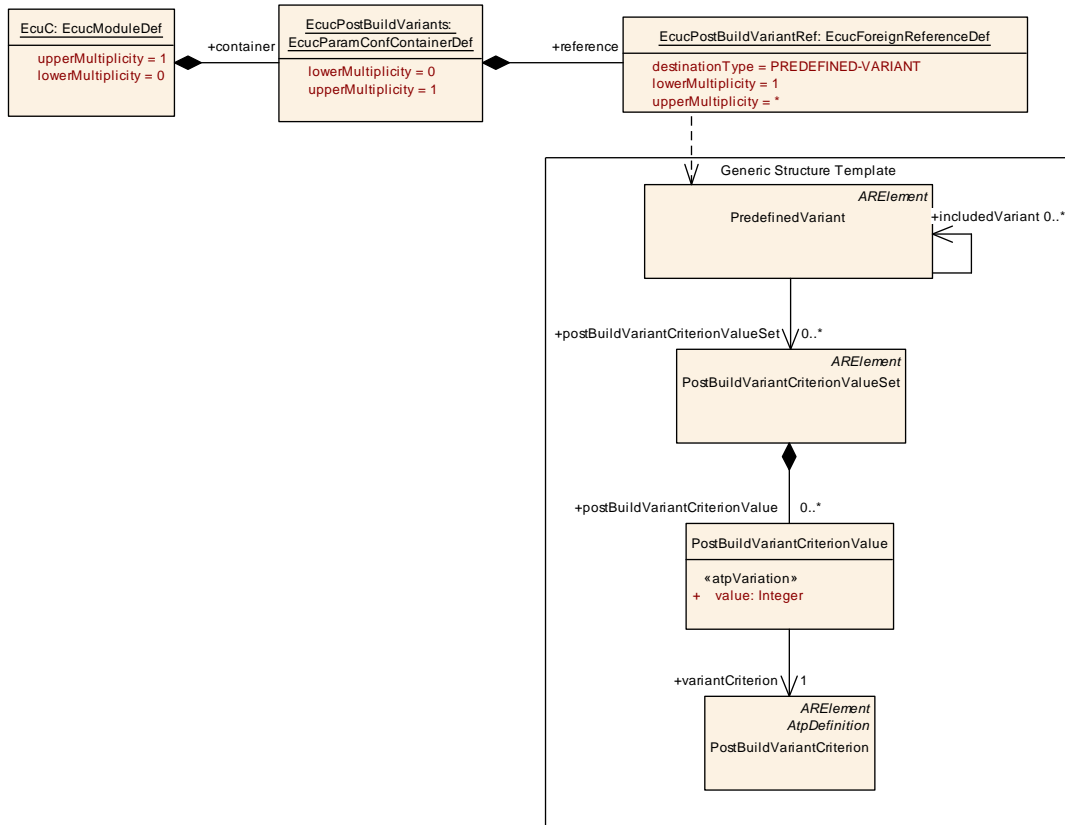


Figure 3.6: Collection of toplevel PostBuildSelectable variants

<b>SWS Item</b>	[ECUC_EcuC_00070]
<b>Container Name</b>	EcuCPostBuildVariants
<b>Parent Container</b>	<a href="#">EcuC</a>
<b>Description</b>	Collection of toplevel PostBuildSelectable variants. The PredefinedVariants linked inside this container will determine how many PostBuildSelectableVariants exist. If this container exist the name pattern for initialization of BSW modules will be <Mip>_Config_<PredefinedVariant.shortName>. If this container does not exist the name pattern for initialization of BSW modlues will be <Mip>_Config.
<b>Configuration Parameters</b>	

<b>Name</b>	EcuCPostBuildVariantRef [ECUC_EcuC_00071]
<b>Parent Container</b>	<a href="#">EcuCPostBuildVariants</a>
<b>Description</b>	Reference to a PredefinedVariant that defines one toplevel postBuild configuration set (covering all post-build capable BSW modules). PredefinedVariants that are referenced here shall contain only PostBuildVariantCriterionValueSets.
<b>Multiplicity</b>	1..*
<b>Type</b>	Foreign reference to PREDEFINED-VARIANT
<b>Post-Build Variant Multiplicity</b>	false
<b>Post-Build Variant Value</b>	false

Multiplicity Configuration Class	Pre-compile time	X	All Variants
	Link time	–	
	Post-build time	–	
Value Configuration Class	Pre-compile time	X	All Variants
	Link time	–	
	Post-build time	–	
Scope / Dependency			

#### No Included Containers

**[constr\_3307] ShortNames of `PredefinedVariants` referenced by `EcucPostBuildVariantRefs`** [All `PredefinedVariants` that are referenced by `EcucPostBuildVariantRefs` shall have different `shortNames`.] ()

`PredefinedVariants` may exist in different packages and thus have the same `shortName`. The generation of symbols in `EcucPostBuildVariants` requires these `shortNames` to be different.

### 3.3.4 Variation Resolver Description

In order to support the variant handling approach (see Generic Structure Template [6]) the already given values of system constants are specified in using the collection `SwSystemconstantValueSet`. In the `EcuC` the applicable `SwSystemconstantValueSet` elements are referenced indirectly via the `PredefinedVariant` collection.

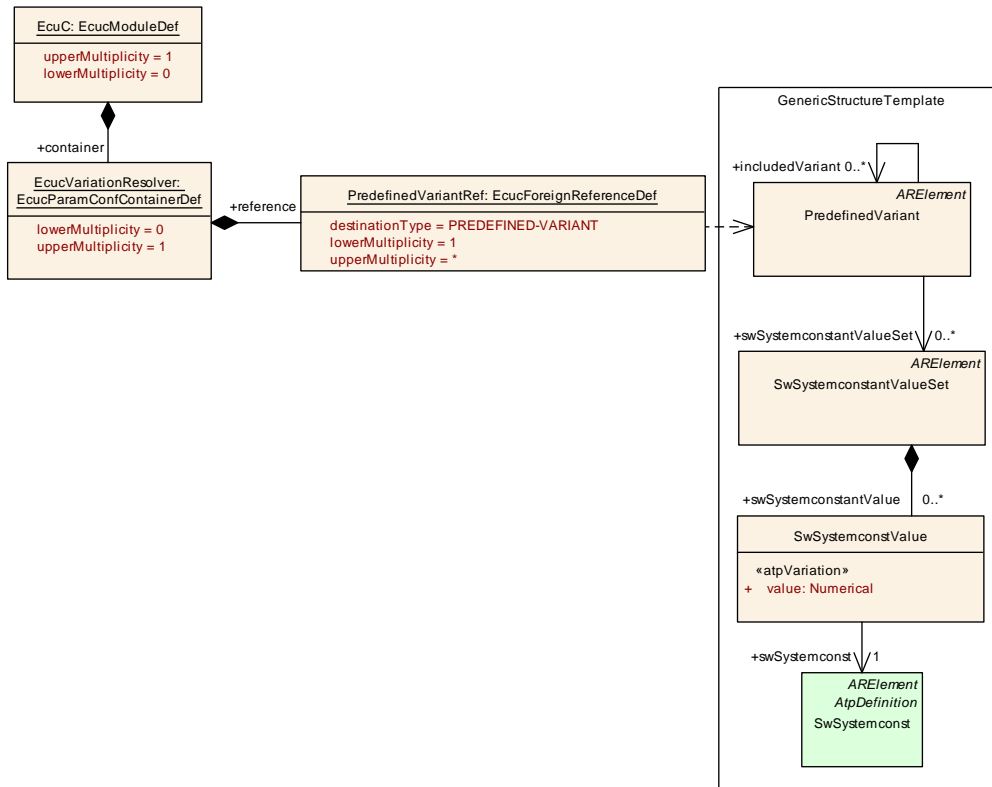


Figure 3.7: Description of Variation Resolver

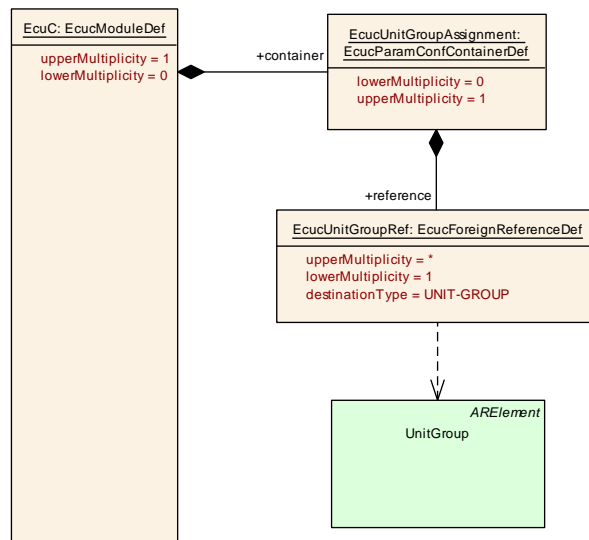
<b>SWS Item</b>	[ECUC_EcuC_00009]
<b>Container Name</b>	EcucVariationResolver
<b>Parent Container</b>	<a href="#">EcuC</a>
<b>Description</b>	Collection of PredefinedVariant elements containing definition of values for SwSystemconst which shall be applied when resolving the variability during ECU Configuration.
<b>Configuration Parameters</b>	

<b>Name</b>	PredefinedVariantRef [ECUC_EcuC_00010]		
<b>Parent Container</b>	<a href="#">EcucVariationResolver</a>		
<b>Description</b>			
<b>Multiplicity</b>	1..*		
<b>Type</b>	Foreign reference to PREDEFINED-VARIANT		
<b>Post-Build Variant Multiplicity</b>	false		
<b>Post-Build Variant Value</b>	false		
<b>Multiplicity Configuration Class</b>	<b>Pre-compile time</b>	X	All Variants
	<b>Link time</b>	–	
	<b>Post-build time</b>	–	
<b>Value Configuration Class</b>	<b>Pre-compile time</b>	X	All Variants
	<b>Link time</b>	–	
	<b>Post-build time</b>	–	

<b>Scope / Dependency</b>	
<b>No Included Containers</b>	

### 3.3.5 UnitGroup Assignment

To support the generation of ASAM MCD files [UnitGroups](#) may be selected in the EcuC that are relevant for the MCD system. Please note that the [EcucUnitGroupAssignment](#) can be used to control the generation of the A2L file in a way that the units used for calculation are replaced by application domain specific units.



**Figure 3.8: Assignment of UnitGroups**

<b>SWS Item</b>	[ECUC_EcuC_00063]
<b>Container Name</b>	EcucUnitGroupAssignment
<b>Parent Container</b>	<a href="#">EcuC</a>
<b>Description</b>	Collection of UnitGroup references to support the generation of ASAM MCD file.
<b>Configuration Parameters</b>	

<b>Name</b>	EcucUnitGroupRef [ECUC_EcuC_00062]
<b>Parent Container</b>	<a href="#">EcucUnitGroupAssignment</a>
<b>Description</b>	Optional reference to the UnitGroup to support the generation of ASAM MCD file. These UnitGroups are selecting a set of units for a specific country.
<b>Multiplicity</b>	1..*
<b>Type</b>	Foreign reference to UNIT-GROUP
<b>Post-Build Variant Multiplicity</b>	false
<b>Post-Build Variant Value</b>	false

<b>Multiplicity Configuration Class</b>	<b>Pre-compile time</b>	X	All Variants
	<b>Link time</b>	–	
	<b>Post-build time</b>	–	
<b>Value Configuration Class</b>	<b>Pre-compile time</b>	X	All Variants
	<b>Link time</b>	–	
	<b>Post-build time</b>	–	
<b>Scope / Dependency</b>			

<b>No Included Containers</b>
-------------------------------

### 3.3.6 Definition of Pdus

In order to support the synchronization of Handle IDs (see section 3.4.1) two modules need to be able to refer to the same Pdu object<sup>2</sup>. Therefore a generic Pdu container has been defined which does not belong to any module but is defined in the EcuC module.

Since the Pdu flowing through the COM-Stack does not belong to an individual module, the "virtual" module EcuC has been introduced in the ECU Configuration. This module is used to collect configuration information not associated with any specific standardized module.

The EcucPduCollection may contain several "global" Pdu objects as shown in figure 3.9. Each Pdu may either represent a FrameTriggering (for Pdus not going through the Pdu Router: UserDefinedPdus, NmPdus and NPdus) or PduTriggering (for all other Pdus) belonging to the specific ECU from the AUTOSAR System Description[2] (ECU Extract). Therefore there is an optional reference to either FrameTriggering (SysTPduToFrameTriggeringRef) or PduTriggering (SysTPduToPduTriggeringRef) element in the System Template. Either SysTPduToFrameTriggeringRef or SysTPduToPduTriggeringRef shall be used.

<sup>2</sup>For the aspect of the configuration it does not matter what kind of Pdu it is, i.e. I-PDU, L-PDU or N-PDU.



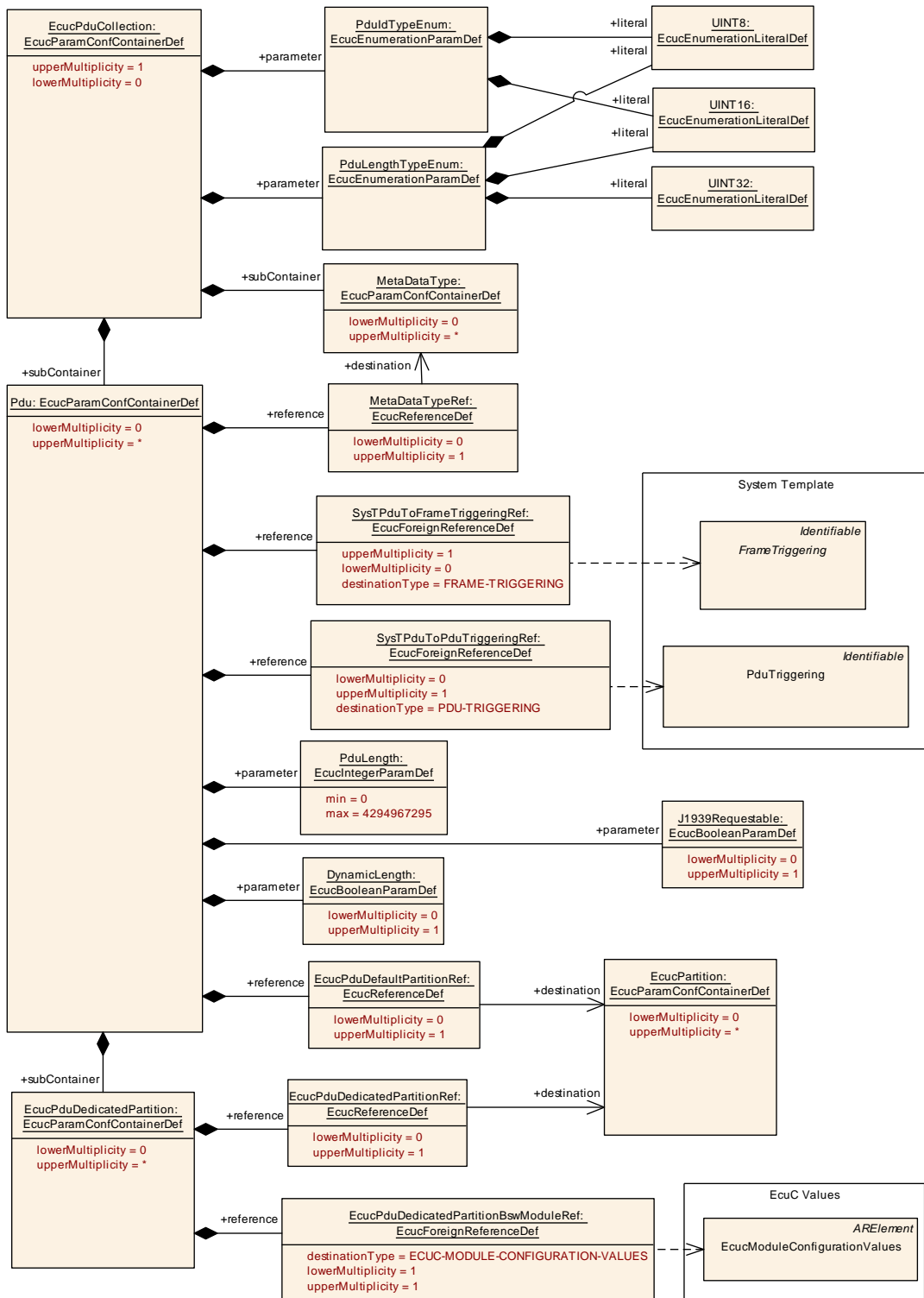


Figure 3.9: Generic Pdu Container

SWS Item	[ECUC_EcuC_00002]
Container Name	EcucPduCollection
Parent Container	<a href="#">EcucConfigSet</a>
Description	Collection of all Pdu objects flowing through the Com-Stack.
<b>Configuration Parameters</b>	

<b>Name</b>	PduldTypeEnum [ECUC_EcuC_00041]	
<b>Parent Container</b>	<a href="#">EcucPduCollection</a>	
<b>Description</b>	The PduldTypeEnum is used within the entire AUTOSAR Com Stack except for bus drivers. The size of this global type depends on the maximum number of PDUs used within one software module. If no software module deals with more PDUs than 256, this type can be set to uint8. If at least one software module handles more than 256 PDUs, this type shall be set to uint16. See AUTOSAR_SWS_CommunicationStackTypes for more details.	
<b>Multiplicity</b>	1	
<b>Type</b>	EcucEnumerationParamDef	
<b>Range</b>	UINT16	
	UINT8	
<b>Post-Build Variant Value</b>	false	
<b>Scope / Dependency</b>		

<b>Name</b>	PduLengthTypeEnum [ECUC_EcuC_00042]	
<b>Parent Container</b>	<a href="#">EcucPduCollection</a>	
<b>Description</b>	The PduLengthTypeEnum is used within the entire AUTOSAR Com Stack except for bus drivers. The size of this global type depends on the maximum length of PDUs to be sent by an ECU. If no segmentation is used the length depends on the maximum payload size of a frame of the underlying communication system (for FlexRay maximum size is 255 bytes, therefore uint8). If segmentation is used it depends on the maximum length of a segmented N-SDU (in general uint16 is used). See AUTOSAR_SWS_CommunicationStackTypes for more details.	
<b>Multiplicity</b>	1	
<b>Type</b>	EcucEnumerationParamDef	
<b>Range</b>	UINT16	
	UINT32	
	UINT8	
<b>Post-Build Variant Value</b>	false	
<b>Scope / Dependency</b>		

Included Containers		
Container Name	Multiplicity	Scope / Dependency
<a href="#">MetaDataType</a>	0..*	Meta data serves to transport information through the AUTOSAR layers. It is transported by the PduInfoType structure via a separate pointer to a byte array alongside the length of and a pointer to the payload of the PDU. This container defines the content of the meta data.
<a href="#">Pdu</a>	0..*	One Pdu flowing through the COM-Stack. This Pdu is used by all Com-Stack modules to agree on referencing the same Pdu.

<b>SWS Item</b>	[ECUC_EcuC_00001]		
<b>Container Name</b>	Pdu		
<b>Parent Container</b>	<a href="#">EcucPduCollection</a>		
<b>Description</b>	One Pdu flowing through the COM-Stack. This Pdu is used by all Com-Stack modules to agree on referencing the same Pdu.		
<b>Post-Build Variant Multiplicity</b>	true		
<b>Multiplicity Configuration Class</b>	<b>Pre-compile time</b>	X	VARIANT-PRE-COMPILE
	<b>Link time</b>	–	
	<b>Post-build time</b>	X	VARIANT-POST-BUILD
<b>Configuration Parameters</b>			

<b>Name</b>	DynamicLength [ECUC_EcuC_00078]		
<b>Parent Container</b>	<a href="#">Pdu</a>		
<b>Description</b>	This parameter defines whether the Pdu has dynamic length (true) or not (false). Please note that the usage of this attribute is restricted by [constr_3448].		
<b>Multiplicity</b>	0..1		
<b>Type</b>	EcucBooleanParamDef		
<b>Default Value</b>			
<b>Post-Build Variant Multiplicity</b>	true		
<b>Post-Build Variant Value</b>	true		
<b>Multiplicity Configuration Class</b>	<b>Pre-compile time</b>	X	VARIANT-PRE-COMPILE
	<b>Link time</b>	–	
	<b>Post-build time</b>	X	VARIANT-POST-BUILD
<b>Value Configuration Class</b>	<b>Pre-compile time</b>	X	VARIANT-PRE-COMPILE
	<b>Link time</b>	–	
	<b>Post-build time</b>	X	VARIANT-POST-BUILD
<b>Scope / Dependency</b>			

<b>Name</b>	J1939Requestable [ECUC_EcuC_00072]		
<b>Parent Container</b>	<a href="#">Pdu</a>		
<b>Description</b>	Pdu can be triggered by the J1939 request message.		
<b>Multiplicity</b>	0..1		
<b>Type</b>	EcucBooleanParamDef		
<b>Default Value</b>			
<b>Post-Build Variant Multiplicity</b>	true		
<b>Post-Build Variant Value</b>	true		
<b>Multiplicity Configuration Class</b>	<b>Pre-compile time</b>	X	VARIANT-PRE-COMPILE
	<b>Link time</b>	–	
	<b>Post-build time</b>	X	VARIANT-POST-BUILD

<b>Value Configuration Class</b>	<b>Pre-compile time</b>	X	VARIANT-PRE-COMPILE
	<b>Link time</b>	–	
	<b>Post-build time</b>	X	VARIANT-POST-BUILD
<b>Scope / Dependency</b>			

<b>Name</b>	PduLength [ECUC_EcuC_00003]		
<b>Parent Container</b>	<a href="#">Pdu</a>		
<b>Description</b>	Length of the Pdu in bytes. It should be noted that in former AUTOSAR releases (Rel 2.1, Rel 3.0, Rel 3.1, Rel 4.0 Rev. 1) this parameter was defined in bits.		
<b>Multiplicity</b>	1		
<b>Type</b>	EcucIntegerParamDef		
<b>Range</b>	0 .. 4294967295		
<b>Default Value</b>			
<b>Post-Build Variant Value</b>	true		
<b>Value Configuration Class</b>	<b>Pre-compile time</b>	X	VARIANT-PRE-COMPILE
	<b>Link time</b>	–	
	<b>Post-build time</b>	X	VARIANT-POST-BUILD
<b>Scope / Dependency</b>			

<b>Name</b>	EcucPduDefaultPartitionRef [ECUC_EcuC_00082]		
<b>Parent Container</b>	<a href="#">Pdu</a>		
<b>Description</b>	Reference to EcucPartition, where the according Pdu is assigned to.		
<b>Multiplicity</b>	0..1		
<b>Type</b>	Reference to EcucPartition		
<b>Post-Build Variant Multiplicity</b>	false		
<b>Post-Build Variant Value</b>	false		
<b>Multiplicity Configuration Class</b>	<b>Pre-compile time</b>	X	All Variants
	<b>Link time</b>	–	
	<b>Post-build time</b>	–	
<b>Value Configuration Class</b>	<b>Pre-compile time</b>	X	All Variants
	<b>Link time</b>	–	
	<b>Post-build time</b>	–	
<b>Scope / Dependency</b>			
scope: local			

<b>Name</b>	MetaDataTypeRef [ECUC_EcuC_00077]		
<b>Parent Container</b>	Pdu		
<b>Description</b>	Reference to meta data that is transported in the Pdu through the AUTOSAR layers.		
<b>Multiplicity</b>	0..1		
<b>Type</b>	Reference to MetaDataType		
<b>Post-Build Variant Value</b>	false		
<b>Value Configuration Class</b>	<b>Pre-compile time</b>	X	All Variants
	<b>Link time</b>	-	
	<b>Post-build time</b>	-	
<b>Scope / Dependency</b>			

<b>Name</b>	SysTPduToFrameTriggeringRef [ECUC_EcuC_00052]		
<b>Parent Container</b>	Pdu		
<b>Description</b>	Reference to the FrameTriggering from the SystemTemplate which this Pdu belongs to.  SysTPduToFrameTriggeringRef shall be used for UserDefinedPdu, NmPdu and NPdu which are not going through the Pdu Router. This reference shall not be used if SysTPduToPduTriggeringRef exists.		
<b>Multiplicity</b>	0..1		
<b>Type</b>	Foreign reference to FRAME-TRIGGERING		
<b>Post-Build Variant Multiplicity</b>	true		
<b>Post-Build Variant Value</b>	true		
<b>Multiplicity Configuration Class</b>	<b>Pre-compile time</b>	X	VARIANT-PRE-COMPILE
	<b>Link time</b>	-	
	<b>Post-build time</b>	X	VARIANT-POST-BUILD
<b>Value Configuration Class</b>	<b>Pre-compile time</b>	X	VARIANT-PRE-COMPILE
	<b>Link time</b>	-	
	<b>Post-build time</b>	X	VARIANT-POST-BUILD
<b>Scope / Dependency</b>	dependency: SysTPduToFrameTriggeringRef shall be used for UserDefinedPdu, NmPdu and NPdu which are not going through the Pdu Router. This reference shall not be used if SysTPduToPduTriggeringRef exists.		

<b>Name</b>	SysTPduToPduTriggeringRef [ECUC_EcuC_00054]		
<b>Parent Container</b>	<a href="#">Pdu</a>		
<b>Description</b>	<p>Reference to the PduTriggering from the SystemTemplate which this Pdu represents.</p> <p>SysTPduToPduTriggeringRef shall be used for all Pdus except UserDefinedPdu, NmPdu and NPdu which are not going through the Pdu Router. For these Pdus, SysTPduToFrameTriggeringRef shall be used.</p>		
<b>Multiplicity</b>	0..1		
<b>Type</b>	Foreign reference to PDU-TRIGGERING		
<b>Post-Build Variant Multiplicity</b>	true		
<b>Post-Build Variant Value</b>	true		
<b>Multiplicity Configuration Class</b>	<b>Pre-compile time</b>	X	VARIANT-PRE-COMPILE
	<b>Link time</b>	–	
	<b>Post-build time</b>	X	VARIANT-POST-BUILD
<b>Value Configuration Class</b>	<b>Pre-compile time</b>	X	VARIANT-PRE-COMPILE
	<b>Link time</b>	–	
	<b>Post-build time</b>	X	VARIANT-POST-BUILD
<b>Scope / Dependency</b>	dependency: SysTPduToPduTriggeringRef shall be used for all Pdus except UserDefinedPdu, NmPdu and NPdu which are not going through the Pdu Router. This reference shall not be used if SysTPduToFrameTriggeringRef exists.		

Included Containers		
Container Name	Multiplicity	Scope / Dependency
<a href="#">EcucPduDedicatedPartition</a>	0..*	Module specific container for Pdu to partition assignment.

<b>SWS Item</b>	[ECUC_EcuC_00079]		
<b>Container Name</b>	EcucPduDedicatedPartition		
<b>Parent Container</b>	<a href="#">Pdu</a>		
<b>Description</b>	Module specific container for Pdu to partition assignment.		
<b>Post-Build Variant Multiplicity</b>	true		
<b>Multiplicity Configuration Class</b>	<b>Pre-compile time</b>	X	All Variants
	<b>Link time</b>	–	
	<b>Post-build time</b>	–	
<b>Configuration Parameters</b>			

<b>Name</b>	EcucPduDedicatedPartitionBswModuleRef [ECUC_EcuC_00080]		
<b>Parent Container</b>	<a href="#">EcucPduDedicatedPartition</a>		
<b>Description</b>	Reference to BSW module, for which the according dedicated Pdu assignment is valid.		
<b>Multiplicity</b>	1		
<b>Type</b>	Foreign reference to ECUC-MODULE-CONFIGURATION-VALUES		
<b>Post-Build Variant Multiplicity</b>	false		
<b>Post-Build Variant Value</b>	false		
<b>Multiplicity Configuration Class</b>	<b>Pre-compile time</b>	X	All Variants
	<b>Link time</b>	–	
	<b>Post-build time</b>	–	
<b>Value Configuration Class</b>	<b>Pre-compile time</b>	X	All Variants
	<b>Link time</b>	–	
	<b>Post-build time</b>	–	
<b>Scope / Dependency</b>	scope: local		

<b>Name</b>	EcucPduDedicatedPartitionRef [ECUC_EcuC_00081]		
<b>Parent Container</b>	<a href="#">EcucPduDedicatedPartition</a>		
<b>Description</b>	Module specific reference to EcucPartition, where the according Pdu is assigned to. The dedicated partition reference shall overrule the default partition reference for the respective module.		
<b>Multiplicity</b>	0..1		
<b>Type</b>	Reference to EcucPartition		
<b>Post-Build Variant Multiplicity</b>	false		
<b>Post-Build Variant Value</b>	false		
<b>Multiplicity Configuration Class</b>	<b>Pre-compile time</b>	X	All Variants
	<b>Link time</b>	–	
	<b>Post-build time</b>	–	
<b>Value Configuration Class</b>	<b>Pre-compile time</b>	X	All Variants
	<b>Link time</b>	–	
	<b>Post-build time</b>	–	
<b>Scope / Dependency</b>	scope: local		

#### No Included Containers

**[TPS\_ECUC\_06030] Invalid PduLength parameter value configuration**  
 [Configuring the PduLength larger than the underlying layer supports results in an invalid configuration.] ()

### 3.3.7 Pdu Meta-Data

Meta-Data of [Pdus](#) is supported by a large number of modules of the AUTOSAR communication stack. The Meta-Data transports information through the layers, that is in general abstracted by the layered architecture. The content of the Meta-Data is defined by [MetaDataType](#) and the relation to a [Pdu](#) is created by the [MetaDataTypeRef](#).

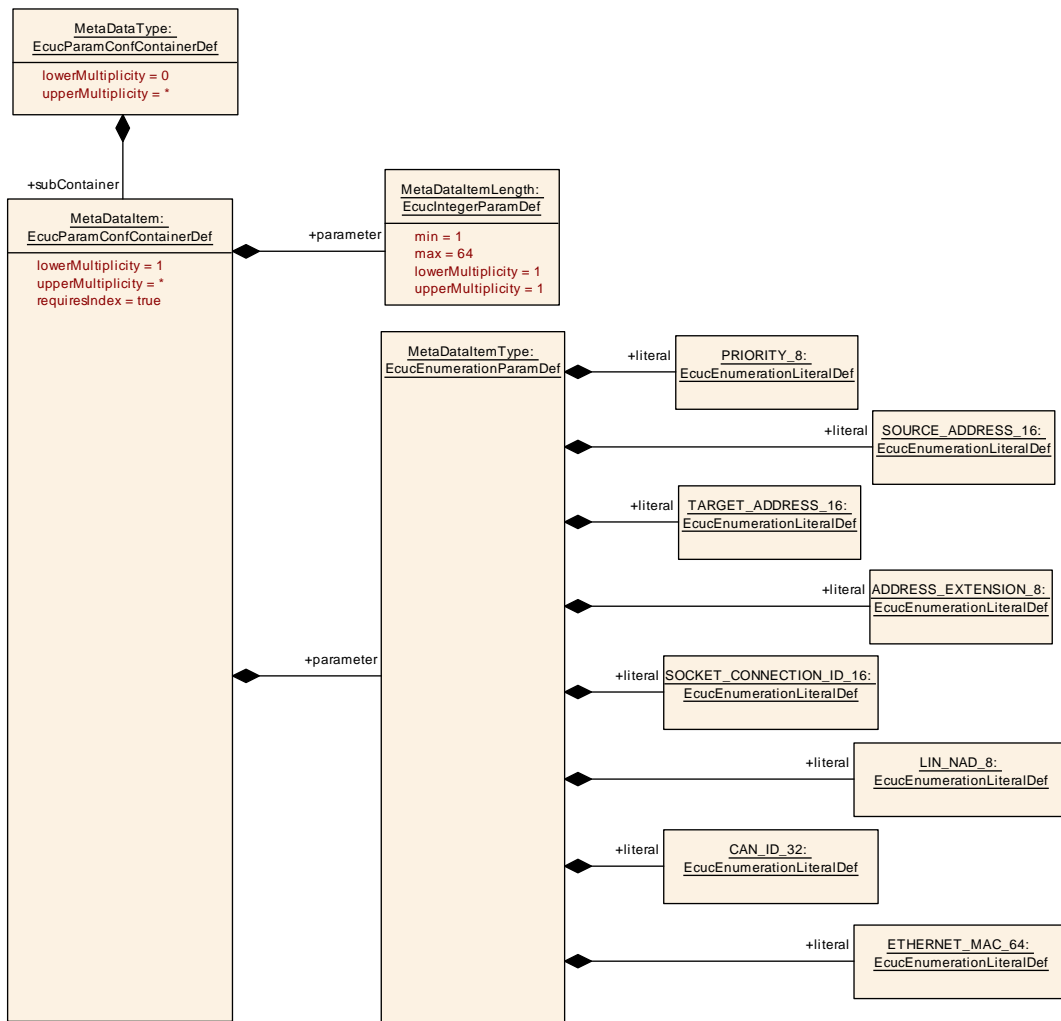


Figure 3.10: Pdu Meta-Data

<b>SWS Item</b>	[ECUC_EcuC_00073]
<b>Container Name</b>	MetaDataType
<b>Parent Container</b>	<a href="#">EcucPduCollection</a>
<b>Description</b>	Meta data serves to transport information through the AUTOSAR layers. It is transported by the PduInfoType structure via a separate pointer to a byte array alongside the length of and a pointer to the payload of the PDU. This container defines the content of the meta data.
<b>Post-Build Variant Multiplicity</b>	false



<b>Multiplicity Configuration Class</b>	<b>Pre-compile time</b>	X	All Variants
	<b>Link time</b>	–	
	<b>Post-build time</b>	–	
<b>Configuration Parameters</b>			

<b>Included Containers</b>		
<b>Container Name</b>	<b>Multiplicity</b>	<b>Scope / Dependency</b>
<a href="#">MetaDataItem</a>	1..*	The content of meta data in a Pdu consists of an ordered list of meta data items. This container represents a meta data item that is contained in meta data of a Pdu.

<b>SWS Item</b>	[ECUC_EcuC_00074]		
<b>Container Name</b>	MetaDataItem		
<b>Parent Container</b>	<a href="#">MetaDataType</a>		
<b>Description</b>	The content of meta data in a Pdu consists of an ordered list of meta data items. This container represents a meta data item that is contained in meta data of a Pdu.  <b>Attributes:</b> requiresIndex=true		
<b>Post-Build Variant Multiplicity</b>	false		
<b>Multiplicity Configuration Class</b>	<b>Pre-compile time</b>	X	All Variants
	<b>Link time</b>	–	
	<b>Post-build time</b>	–	
<b>Configuration Parameters</b>			

<b>Name</b>	MetaDataItemLength [ECUC_EcuC_00075]		
<b>Parent Container</b>	<a href="#">MetaDataItem</a>		
<b>Description</b>	This parameter defines the length of a meta data item in bytes.		
<b>Multiplicity</b>	1		
<b>Type</b>	EcuIntegerParamDef		
<b>Range</b>	1 .. 64		
<b>Default Value</b>			
<b>Post-Build Variant Value</b>	false		
<b>Value Configuration Class</b>	<b>Pre-compile time</b>	X	All Variants
	<b>Link time</b>	–	
	<b>Post-build time</b>	–	
<b>Scope / Dependency</b>	scope: local		

<b>Name</b>	MetaDataType [ECUC_EcuC_00076]		
<b>Parent Container</b>	<a href="#">MetaDataType</a>		
<b>Description</b>	This parameter defines the type of a meta data item.		
<b>Multiplicity</b>	1		
<b>Type</b>	EcucEnumerationParamDef		
<b>Range</b>	ADDRESS_EXTENSION_8	Address extension field (N_AE) of the mixed addressing modes with 11bit and 29bit CAN ID of ISO 15765-2. Size: 8 bits.	
	CAN_ID_32	CAN ID according to ISO 11898-2, either 29 bits or 11 bits. Encoding according to Can_IdType. Size: 32 bits.	
	ETHERNET_MAC_64	Ethernet MAC address. Size: 64 bits.	
	LIN_NAD_8	LIN node address as used in the LIN transport protocol. Size: 8 bits.	
	PRIORITY_8	Priority field of SAE J1939 IDs, or Ethernet QoS parameter. Size: 8 bits.	
	SOCKET_CONNECTION_ID_16	SoAd socket connection ID. Size: 16 bits.	
	SOURCE_ADDRESS_16	Source address of CanTp, FrTp, or DoIP transport protocol messages, or of SAE J1939 messages. Size: 16 bits.	
	TARGET_ADDRESS_16	Target address of CanTp, FrTp, or DoIP transport protocol messages, or destination address of SAE J1939 messages. Size: 16 bits.	
<b>Post-Build Variant Value</b>	false		
<b>Value Configuration Class</b>	<b>Pre-compile time</b>	X	All Variants
	<b>Link time</b>	–	
	<b>Post-build time</b>	–	
<b>Scope / Dependency</b>	scope: local		

#### No Included Containers

**[constr\_5059] Ordering of [MetaDataType](#) of a [MetaDataType](#)** [The [MetaDataType](#) of a [MetaDataType](#) shall be ordered according to their [MetaDataTypeLength](#). [MetaDataType](#) with greater [MetaDataTypeLength](#) going first.]()

Rationale for the existence of [constr\_5059]: This ensures that all [MetaDataType](#) will be properly aligned without any padding between individual [MetaDataType](#).

**[TPS\_ECUC\_06086] Relevance of the order of [MetaDataType](#) of an [MetaDataType](#)** [The order of [MetaDataType](#) of an [MetaDataType](#) defines the order and position of the meta data items in the meta data array of the respective [Pdu](#).]()

### 3.4 COM-Stack configuration

To cope with the complexity of the COM-Stack configuration, reoccurring patterns have been applied which will be described in this section. Only the patterns, together with some examples, are shown. To get detailed specification of the configuration for each individual module please refer to the actual BSW SWS documents of these modules.

#### 3.4.1 Handle IDs

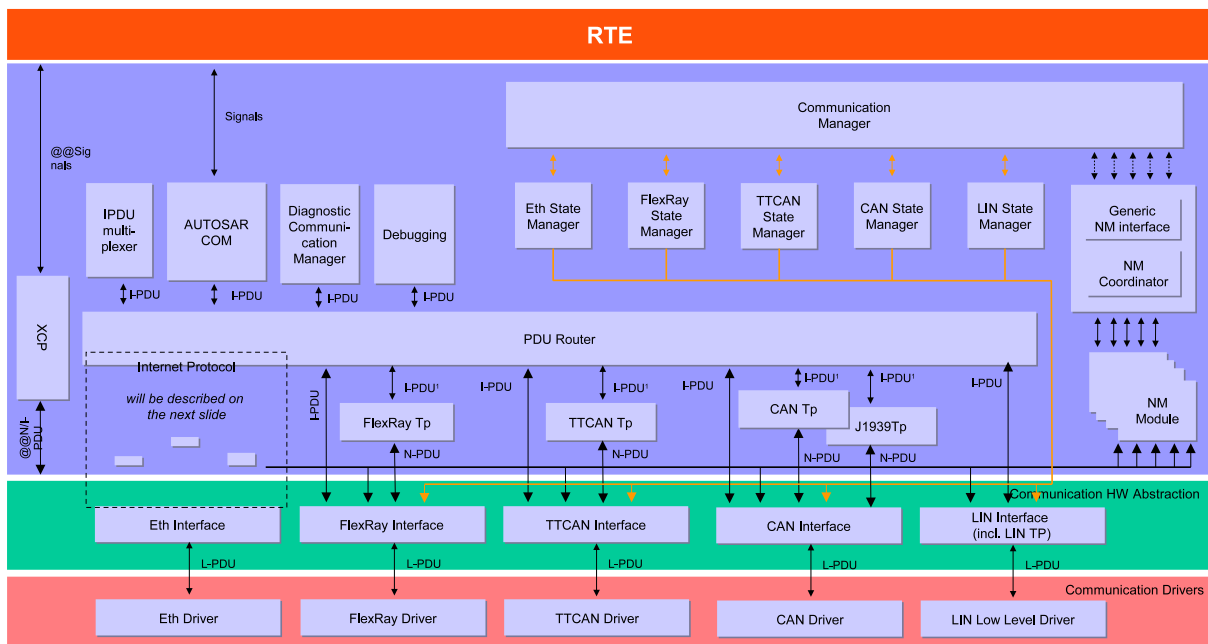


Figure 3.11: Interfaces in the COM-Stack [14]

In figure 3.11 a detailed view of the COM-Stack modules and their interaction is shown. There are several kinds of interactions between adjacent<sup>3</sup> modules.

##### 3.4.1.1 Handle ID concept

The API definitions in the COM-Stack utilize two concepts to achieve the interaction between adjacent modules:

- Pointers to Pdu data buffer (the Pdu data buffer contains the actual communicated information, depending on the actual layer the interaction happens)
- Handle IDs to identify to what Pdu the pointer is referring to.

A typical API call is for instance:

<sup>3</sup>Modules are called adjacent if they share an interface, so PduR and Com are adjacent, while PduR and Can driver are not.

`PduR_ComTransmit (PduIdType ComTxPduId, PduInfoType *PduInfoPtr)`

Which BSW Module is actually providing the value of the Handle ID is specified in the ECU Configuration Parameter Definition of the corresponding BSW Module (see section 3.4.1.2 for details on the specification).

The choice of the value for a Handle ID is open to the implementation of the providing module. There might be different strategies to optimize the Handle ID values and therefore the internal structures of the implementation may have an influence on the choice of the values.

Also the Handle IDs can be chosen freely per module, so a Pdu might be sent from Com to the PduR with the `ID=5` and then the PduR transmits it further to the CanIf with `ID=19`. In the configuration information of the PduR it has to be possible to conclude that if a Pdu arrives from Com with `ID=5` it has to be forwarded to the CanIf with `ID=19`.

It has to be guaranteed that each Pdu does have a unique handle ID within the scope of the corresponding API. For example: The PduR gets transmission requests from both, the Com and the Dcm modules. But there are also two distinct APIs defined for those requests:

- `PduR_ComTransmit (...)`
- `PduR_DcmTransmit (...)`

Therefore the PduR can distinguish two Pdus, even when they have the same handle ID but are requested via different APIs.

Another use-case in the COM-Stack only provides one API for all the callers: the interface layer (CanIf, FrIf, LinIf).

- `CanIf_Transmit (...)`

Here it has to be guaranteed that each transmit request for a distinct Pdu does have a unique handle ID.

The actual values of the handle IDs can only be assigned properly when the configuration of one module is completed, since only then the internal data structures can be defined.

In the next sections the patterns used to define and utilize Handle IDs are described.

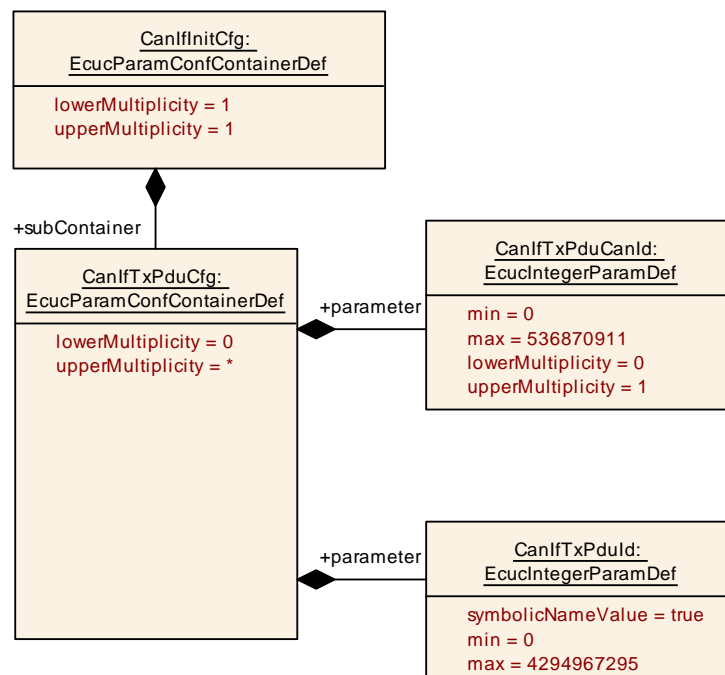
### 3.4.1.2 Definition of Handle IDs

Handle IDs are defined by the module providing the API and used by the module calling the API. Handle IDs that are used in callback functions (e.g. Tx Confirmation functions or Trigger Transmit functions) shall be defined by the upper layer module. In the upper layer module the same HandleId shall be used for the Tx Confirmation and for the Trigger Transmit callback functions. I.e. the module that receives a transmission request can call the Tx confirmation callback with a different Handle Id than the transmission

request Handle Id. This is a difference to previous releases of AUTOSAR where the Tx confirmation was called with the same Handle Id.

The ECU Configuration Value description (which holds the actual values of configuration parameters) is structured according to the individual BSW Module instances. Therefore the ECU Configuration Parameter Definition is also structured in this way.

In figure 3.12 an exemplary definition of a partial Can Interface transmit configuration is shown.



**Figure 3.12: Example of Can Interface Tx configuration**

The configuration of the module `CanIf` may contain several `CanIfTxPduConfig` objects.

Each `CanIfTxPduConfig` object contains information on one Pdu which is coming from an upper layer (e.g. `PduR` or `Nm`) and is going to some Can driver. In this example the `CanIfCanTxPduCanId` and `CanIfCanTxPduDlc` are specified for each to be transmitted Pdu. There is a similar structure needed for the receive use-case as well.

Additionally the parameter `CanIfCanTxPduId` is specified. This integer parameter will later hold the actual value for the handle ID. So the handle ID value is stored inside the structure of the defining module.

Since the handle ID `CanIfCanTxPduId` is part of the container `CanIfTxPduConfig` the semantics of the symbolic names can be applied.

The described example only applies for the communication between `CanIf` and Upper Layer modules. `CanDrv` does not support the handle ID concept and indicates TxConfirmation using the `PduId` passed during `Can_Write()`.

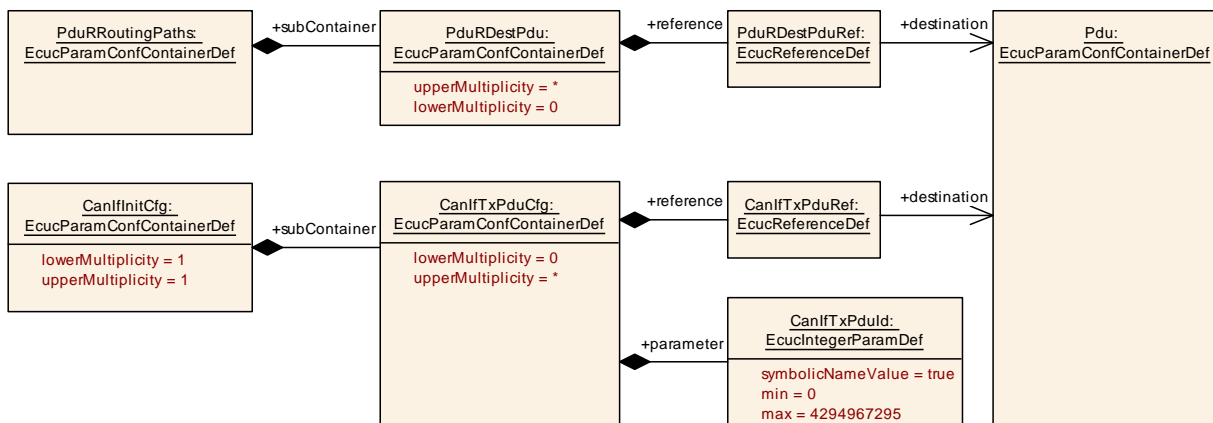
**[TPS\_ECUC\_02106] Handle Id which needs to be shared between several modules** [ If a configuration parameter holds a handle Id which needs to be shared between several modules it shall have the `symbolicNameValue = true` set. ]()

Thus it is required that all handle Id values are accessible via a symbolic name reference (see section 3.4.1.4).

### 3.4.1.3 Agreement on Handle IDs

During the configuration of a module, information for each Pdu flowing through this module is created (see again figure 3.12: CanIfTxPduConfig) which hold module-specific configuration information. Now each of these "local" Pdu configurations needs to be related to a "global" Pdu element (see section 3.3.6) representing information flowing through the COM-Stack. This is done by introducing a EcucReferenceDef from the "local" Pdu to the "global" Pdu.

In figure 3.13 this relationship is shown for the PduRDestPdu and the CanIfTxPduConfig.



**Figure 3.13: Transmission from PduR to CanIf**

There are two reasons why the "global" Pdu has been introduced and why all "local" Pdus have to point to the "global" Pdu only.

- When doing the configuration of module PduR only the "global" Pdu needs to be present, there is no need for the "local" Pdu in the CanIf to be present yet.
- The References are stored in the "local" Pdu structure, so changes applied do only influence the structure of the changed module.

Taking the structure shown in figure 3.13 it is now possible to generate both modules.

The CanIf (automatic) configuration editor collects all "local" CanIfTxPduConfigs and generates/stores the values for their handle ID in CanIfCanTxPduId. If the CanIf needs to know where the Pdu transmit request is coming from it can follow the PduIdRef to the "global" Pdu and then "query" all references pointing to that Pdu. By following those references in reversed direction the transmitting module can be found.

The PduR generator has to know which handle ID to use for each Pdu that has to be sent to the CanIf. To get the actual handle ID value the mechanism is the same in the CanIf use-case: follow the "global" [Pdu](#) reference and "query" the modules pointing to that "global" [Pdu](#). Then find the module(s) type this [Pdu](#) is going to be transmitted to. In case of a multicast there might be several modules to send the same Pdu to.

With this approach a high degree of decoupling has been achieved between the configuration information of the involved modules. Even when modules are adjacent and need to share information like handle ID, the references between the modules are always indirect using the "global" [Pdu](#) elements.

#### 3.4.1.4 Handle IDs with symbolic names

The usage of handle Ids together with symbolic names is targeting several use-cases for the methodology of configuring adjacent modules. For the definition of possible configuration approaches please refer to section [A.1.1](#).

For the discussion of the Handle Id use-cases two basic approaches can be distinguished when dividing the methodology into the steps configuration editing and module generation:

- Handle Ids assigned by the configuration editor
- Handle Ids assigned by the module generator

It is assumed that the configuration and generation of the whole stack is done using different tools (possibly from different vendors) which might implement one of the two approaches mentioned above.

In order to support the definition whether a parameter value shall be provided by the user or whether it will be calculated by the editor / generator tooling the attribute [withAuto](#) has been introduced to the [EcucParameterDef](#) (see section [2.3.5](#)).

In requirement [\[TPS\\_ECUC\\_02106\]](#) it is required that all handle Ids are represented as [symbolicNameValue](#) = true configuration parameters thus decoupling the value from its usage.

In requirement [\[TPS\\_ECUC\\_02107\]](#) it is required that the assigned values are stored in the XML (latest after module generation) so the assigned values are documented. In case the assignment of values has to be performed at a later point in time again (with updated input information) the non affected values can be preserved. It is also needed to support debugging.

In requirement [\[TPS\\_ECUC\\_02108\]](#) it is required that the handle Id values are always generated into the module's header file. With this approach it is possible to freely choose the configuration approach of the adjacent modules.

This approach has significant effect on the methodology due to the circular dependencies between the adjacent modules( Com sends to the PduR using PduR handle

Ids, PduR indicates to Com using Com handle Ids). Therefore the configuration of all adjacent modules has to be re-visited in case some handle Id changes happen. This contributes to the approach that FIRST the *configuration* of the stack is performed and SECOND the *generation* is triggered.

An example of this approach is provided below: By adding the attribute `symbolic-NameValue = true` to the parameter holding the handle ID (in figure 3.13 this is the parameter `CanIfTxPduId`) the code generator doing the `CanIf` will generate a `#define` in the `CanIf_cfg.h` file.

According to [TPS\_ECUC\_02108] the name of the symbol is composed of the module abbreviation <MA> of the declaring BSW Module followed by the literal "Conf\_" followed by the shortName of the `EcucParamConfContainerDef` of the declaring module followed by the shortName of the `EcucContainerValue` container which holds the `symbolicNameValue` configuration parameter value. The value is the actual number assigned to that handle ID.

For example in `CanIf_cfg.h`:

```
#define CanIfConf_CanIfTxPduCfg_Pdu_2345634_985 17
```

The benefit is that the generator of the `PduR` does not need to wait for the `CanIf` to be configured completely and handle IDs are generated. If the `CanIf` publishes the symbolic names for the handle IDs, the `PduR` can expect those symbolic names and generate the `PduR` code using those symbolic names.

For example in `PduR.c`:

```
CanIf_Transmit ( CanIfConf_CanIfTxPduCfg_Pdu_2345634_985, PduPtr )
```

Therefore the `PduR` can be generated as soon as its own configuration is finished and there is no need to wait for the `CanIf` to be finished completely. However, at least the "local" `Pdu` in the `CanIf` has to be already created to allow this, because the name of the symbol has to be fetched from this configuration.

Of course the `PduR` can only be compiled after the `CanIf` has been generated as well, but with the utilization of the symbolic names together with handle IDs an even higher degree of decoupling in the configuration process is achieved.

### 3.4.2 Configuration examples for the Pdu Router

In this section several use-cases of the `PduR` are described from the configuration point of view. The focus is on the interaction of the `PduR` configuration with the configuration of the other COM-Stack modules. Therefore only some configuration parameters are actually shown in these examples.

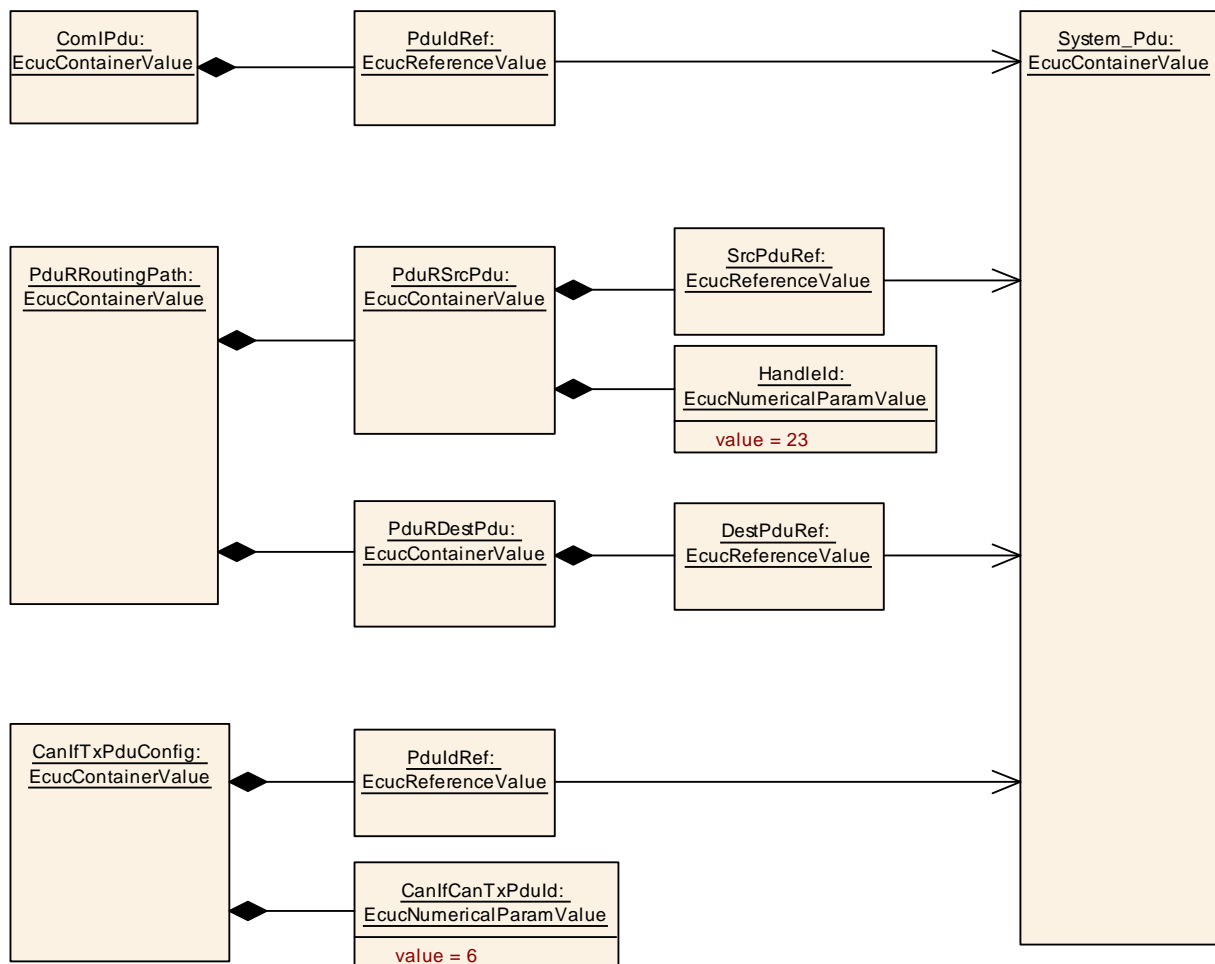


### 3.4.2.1 Tx from Com to CanIf

In the example in figure 3.14 a Pdu is sent from the Com module – via the Pdu Router – to the Can Interface. Since this one Pdu is handed over through these layers there is only need for one global Pdu object `System_Pdu`.

The Com module’s configuration points to the `System_Pdu` to indicate which Pdu shall be sent. The actual Handle Id which has to be used in the API call will however be defined by the PduR in the parameter `PduRSrcPdu::HandleId`. In this example the Com module has to use the Handle Id 23 to transmit this Pdu to the PduR.

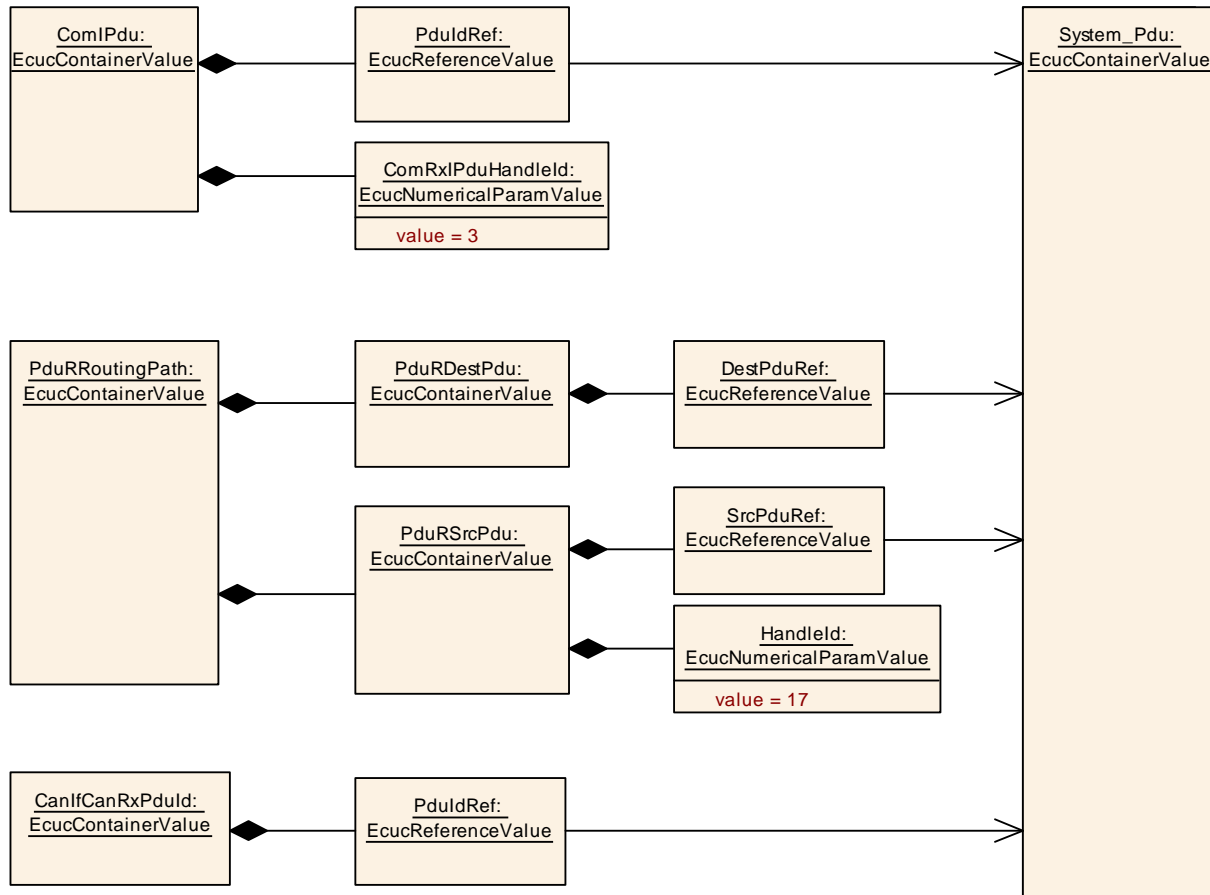
Then, since the CanIf is pointing to the same `System_Pdu` the PduR can be configured to send this Pdu to the CanIf. The Handle Id is defined in the CanIf configuration in the parameter value of `CanIfCanTxPduId`.



**Figure 3.14: Tx from Com to CanIf example**

**3.4.2.2 Rx from CanIf to Com**

In the example in figure 3.15 the reception use-case from the CanIf to the Com module is configured. Here the Handle Ids are defined in the PduR and the Com module's configuration.



**Figure 3.15: Rx from CanIf to Com example**

### 3.4.2.3 Gateway from CanIf to FrIf

In the example in figure 3.16 the gateway use-case is shown. Since there are two Pdus involved there are two `System_Pdu` objects defined: one which is representing the Can Pdu and one which represents the Fr Pdu. Via the references to these two `System_Pdu` objects the gateway is configured.

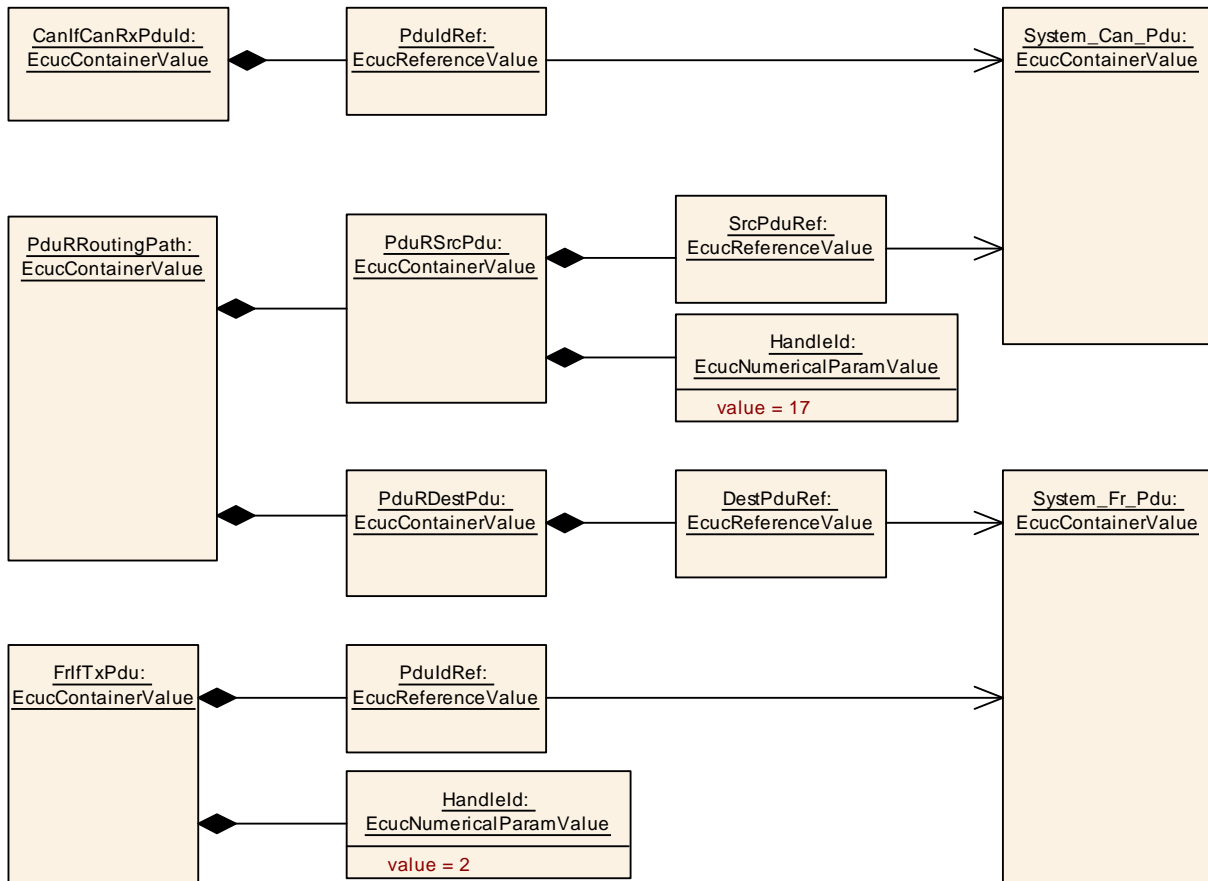
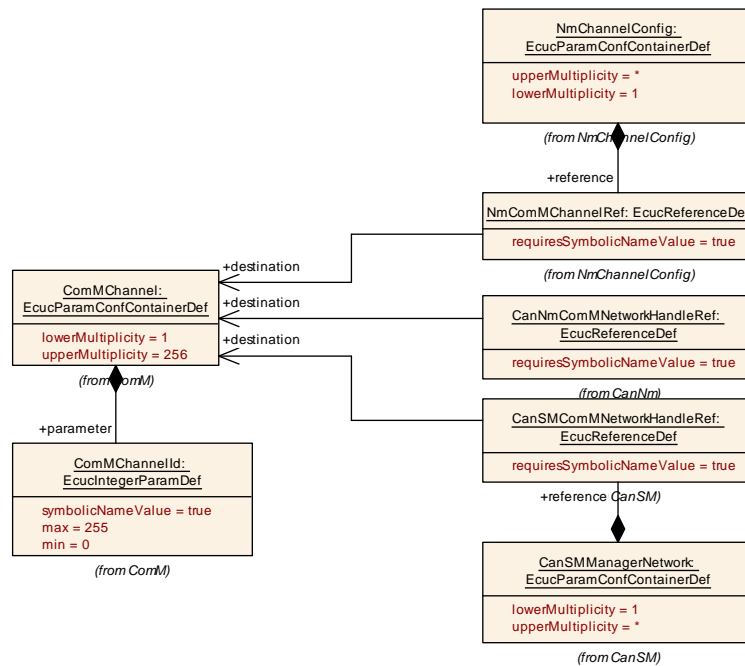


Figure 3.16: Gateway from CanIf to FrIf example

### 3.4.3 Communication Channel IDs

For the configuration of the control path modules (e.g. Communication manager, state managers, network managers) the respective channels are identified using a unique *Communication Channel ID* approach. This is different than the configuration of the *Pdu Handle IDs* of the COM-Stack (see section 3.4.1) where individual *Pdu Handle IDs* are configured per module.



**Figure 3.17: Example of Channel interaction between ComM, Can and Nm**

In figure 3.17 the `ComMChannel` defines a global communication channel and provides the Communication Channel ID of this channel in the parameter value `ComMChannelId`. Other modules using communication channels (e.g. `Nm`, `CanSM`, `CanNm`, ...) refer to the `ComMChannel` and can utilize the Communication Channel ID in two ways:

- the module does not store the value of the Communication Channel ID itself but always relies on the value provided by the `ComM` module (like shown for `CanNm`).
- the module replicates the value of the Communication Channel ID and requires that the replicated id value is equal to the one provided by `ComM` module (like shown for `Nm` and `CanSM`).

Both approaches are currently used in the COM-Stack configuration.

### 3.5 CDD module

The CDD module describes the minimal requirements that are necessary for the configuration of a Complex Driver with respect to the surrounding standardized BSW modules.

**[TPS\_ECUC\_06031] Interaction of Complex Driver with standardized AUTOSAR BSW modules** [If a Complex Driver wants to interact with a surrounding standardized BSW module it has to define a Vendor Specific Module Definition from the Standardized CDD Module Definition. The rules that shall be followed when generating the Vendor Specific Module Definition are described by [TPS\_ECUC\_06038].] ()

As defined in [TPS\_ECUC\_06001] the `shortName` of a VSMD module shall be the same as the `shortName` of the StMD. According to this requirement the `shortName` of the module definition of a Complex Driver is always "Cdd".

**[TPS\_ECUC\_06036] Distinction of module definitions of Complex Drivers** [To distinguish module definitions of Complex Drivers from each other the package structure shall be used.]()

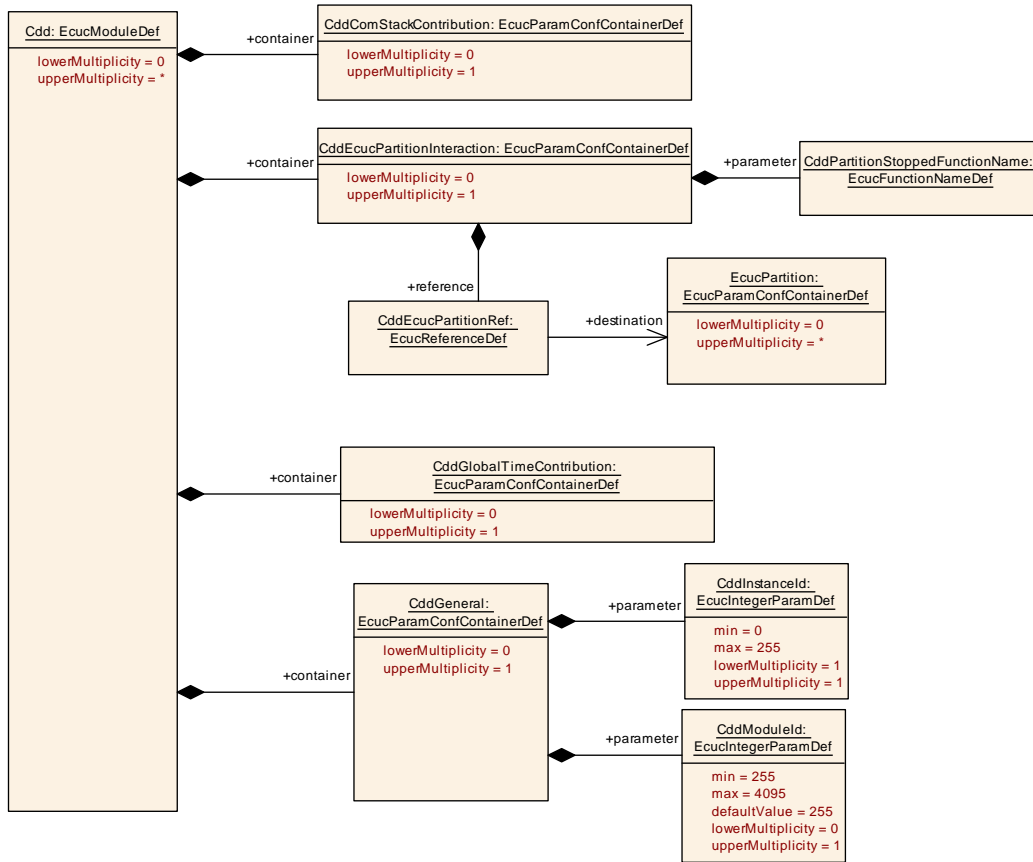
**[TPS\_ECUC\_06037] `apiServicePrefix` attribute for Complex Driver modules** [The `apiServicePrefix` attribute of a Complex Driver shall contain the module abbreviation.]()

**[constr\_3023] Usage of `apiServicePrefix`** [The attribute `apiServicePrefix` is mandatory for VSMDs derived from the CDD StMD. The attribute shall not be provided for VSMDs derived from any other StMDs.]()

Consider a Complex Driver named "MyCdd". The VSMD of this Complex Driver has to be derived from the CDD StMD. The `shortName` of the module definition of this Complex Driver has to be equal to "Cdd". The `apiServicePrefix` attribute is mandatory for the VSMD of this Complex Driver and has to be equal to "MyCdd".

Note that the configuration parameters for the VSMD of CDD do not specify any configuration class. It is up to the implementor of the specific CDD to define the configuration class for all configuration parameters - standardized and vendor specific ones (see [TPS\_ECUC\_02139]).

<b>Module SWS Item</b>	ECUC_Cdd_00016	
<b>Module Name</b>	Cdd	
<b>Module Description</b>	The CDD module describes the minimal requirements that are necessary for the configuration of a CDD with respect to the surrounding standardized BSW modules.	
<b>Post-Build Variant Support</b>	true	
<b>Supported Config Variants</b>	VARIANT-LINK-TIME, VARIANT-POST-BUILD, VARIANT-PRE-COMPILE	
<b>Included Containers</b>		
<b>Container Name</b>	<b>Multiplicity</b>	<b>Scope / Dependency</b>
<a href="#">CddComStackContribution</a>	0..1	Contribution of COM Stack modules.
<a href="#">CddEcucPartitionInteraction</a>	0..1	This optional container holds the partition interaction configuration.
<a href="#">CddGeneral</a>	0..1	Contains the general configuration parameters of the module.
<a href="#">CddGlobalTimeContribution</a>	0..1	Contribution of Global Time modules.


**Figure 3.18: Cdd Module**

<b>SWS Item</b>	[ECUC_Cdd_00083]
<b>Container Name</b>	CddGeneral
<b>Parent Container</b>	<a href="#">Cdd</a>
<b>Description</b>	Contains the general configuration parameters of the module.
<b>Configuration Parameters</b>	

<b>Name</b>	CddInstanceld [ECUC_Cdd_00084]		
<b>Parent Container</b>	<a href="#">CddGeneral</a>		
<b>Description</b>	Specifies the Instanceld of this module instance. If only one instance is present it shall have the Id 0.		
<b>Multiplicity</b>	1		
<b>Type</b>	EcucIntegerParamDef		
<b>Range</b>	0 .. 255		
<b>Default Value</b>			
<b>Post-Build Variant Value</b>	false		
<b>Value Configuration Class</b>	<b>Pre-compile time</b>	X	All Variants
	<b>Link time</b>	–	
	<b>Post-build time</b>	–	
<b>Scope / Dependency</b>	scope: local		

<b>Name</b>	CddModuleId [ECUC_Cdd_00085]		
<b>Parent Container</b>	<a href="#">CddGeneral</a>		
<b>Description</b>	Specifies the ModuleId of this module.		
<b>Multiplicity</b>	0..1		
<b>Type</b>	EcucIntegerParamDef		
<b>Range</b>	255 .. 4095		
<b>Default Value</b>	255		
<b>Post-Build Variant Value</b>	false		
<b>Value Configuration Class</b>	<b>Pre-compile time</b>	X	All Variants
	<b>Link time</b>	–	
	<b>Post-build time</b>	–	
<b>Scope / Dependency</b>	scope: local		

#### No Included Containers

**[constr\_5108] CddModuleId range restriction** [The range of [CddModuleId](#) is restricted to the value 255 and to the range of values 2048..4095.] ()

<b>SWS Item</b>	[ECUC_Cdd_00038]
<b>Container Name</b>	CddEcucPartitionInteraction
<b>Parent Container</b>	<a href="#">Cdd</a>
<b>Description</b>	This optional container holds the partition interaction configuration.
<b>Configuration Parameters</b>	

<b>Name</b>	CddPartitionStoppedFunctionName [ECUC_Cdd_00040]
<b>Parent Container</b>	<a href="#">CddEcucPartitionInteraction</a>
<b>Description</b>	Function name to be called when the partition which is triggering the Complex Driver is stopped.
<b>Multiplicity</b>	1
<b>Type</b>	EcucFunctionNameDef
<b>Default Value</b>	
<b>Regular Expression</b>	
<b>Post-Build Variant Value</b>	false
<b>Scope / Dependency</b>	

<b>Name</b>	CddEcucPartitionRef [ECUC_Cdd_00039]
<b>Parent Container</b>	<a href="#">CddEcucPartitionInteraction</a>
<b>Description</b>	Reference to the "EcucPartition" which executes the software which triggers the CDD.
<b>Multiplicity</b>	1
<b>Type</b>	Reference to EcucPartition
<b>Post-Build Variant Value</b>	false
<b>Scope / Dependency</b>	

**No Included Containers**

<b>SWS Item</b>	[ECUC_Cdd_00017]
<b>Container Name</b>	CddComStackContribution
<b>Parent Container</b>	<a href="#">Cdd</a>
<b>Description</b>	Contribution of COM Stack modules.
<b>Configuration Parameters</b>	

**Included Containers**

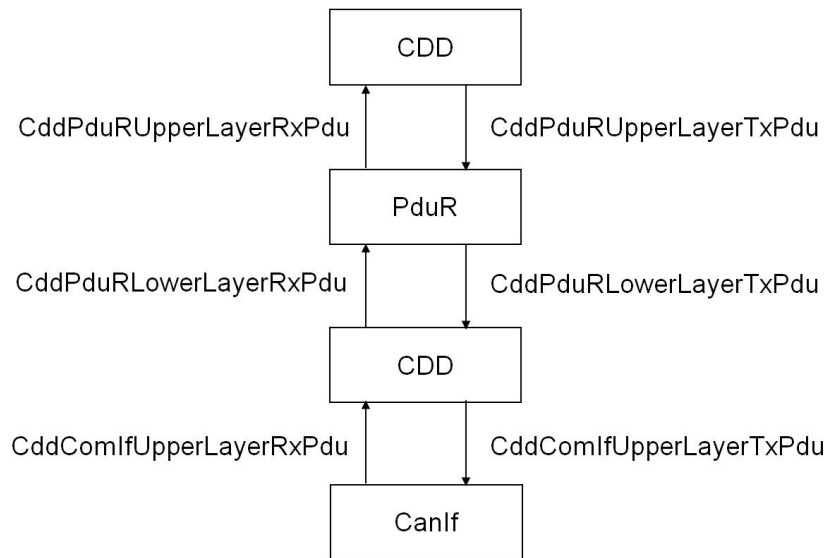
Container Name	Multiplicity	Scope / Dependency
<a href="#">CddComIfUpperLayerContribution</a>	0..1	Parameters that are necessary for the configuration of a Complex Driver that serves as the UpperLayer of the Com Interface module.
<a href="#">CddComMLowerLayerContribution</a>	0..1	Parameters that are necessary for the configuration of a Complex Driver that serves as the LowerLayer of the Communication Manager module.
<a href="#">CddGenericNmLowerLayerContribution</a>	0..1	Parameters that are necessary for the configuration of a Complex Driver that serves as the LowerLayer of the Generic NM module.
<a href="#">CddJ1939RmContribution</a>	0..1	Contribution of J1939Rm module
<a href="#">CddPduRLowerLayerContribution</a>	0..1	Parameters that are necessary for the configuration of a Complex Driver that serves as the LowerLayer of the Pdu Router module.
<a href="#">CddPduRUpperLayerContribution</a>	0..1	Parameters that are necessary for the configuration of a Complex Driver that serves as the UpperLayer of the Pdu Router module.
<a href="#">CddSoAdUpperLayerContribution</a>	0..1	Parameters that are necessary for the configuration of a Complex Driver that serves as the UpperLayer of the SoAd module.

The following sections describe particular COM stack modules and the interaction with Complex Drivers.

### 3.5.1 Pdu Router

In the AUTOSAR COM Stack upper and lower layer Complex Drivers are allowed to access the Pdu Router. In both cases the Pdus that are exchanged between the CDD and the Pdu Router shall be configured. The contribution of the Complex Driver implies a reference to the global Pdu and the definition of a HandleId. Figure 3.19 shows an example of a Complex Driver between the CanIf and the PduR and one Complex Driver above the PduR.

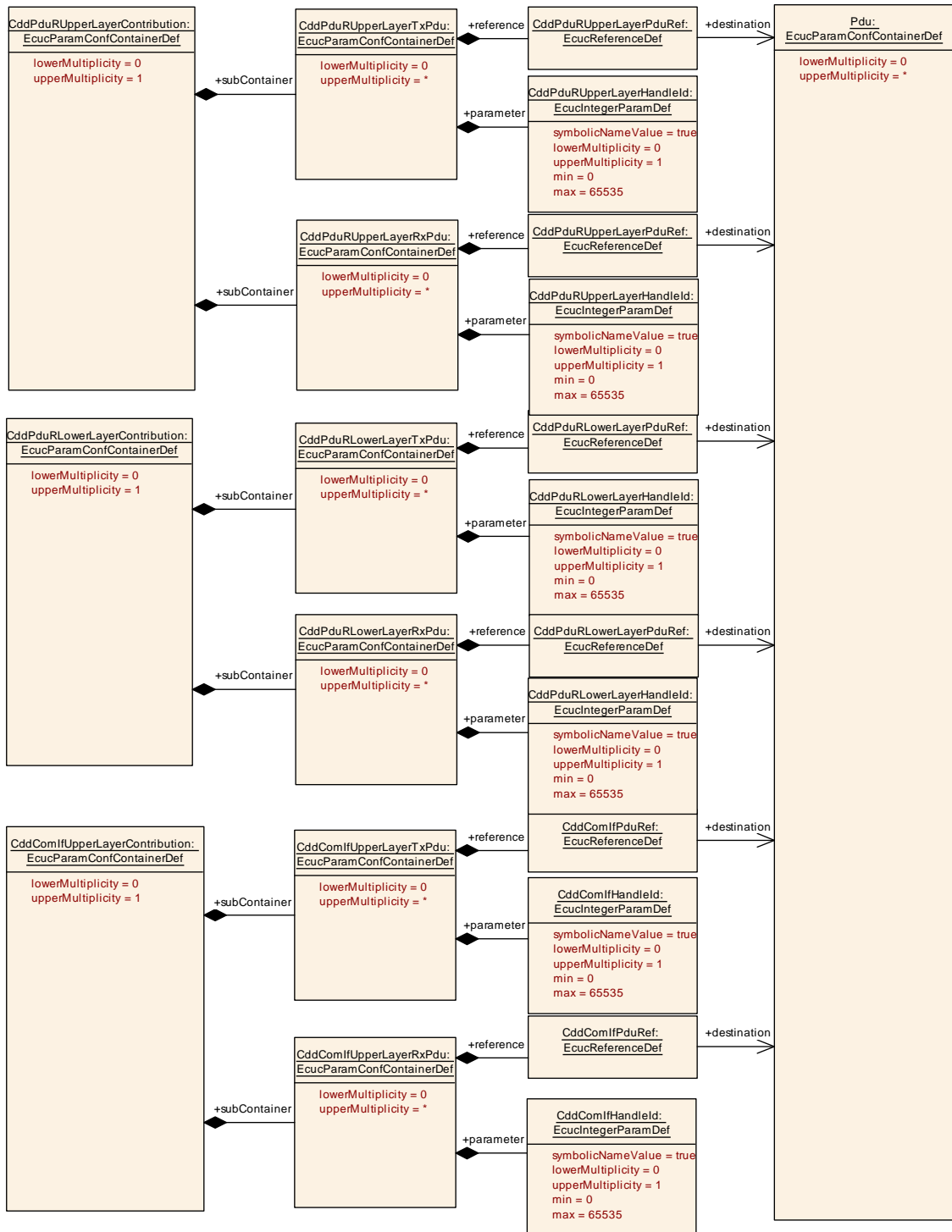




**Figure 3.19: CDD Example**

Figure 3.20 shows the CDD contribution in the configuration model.

Note that the optional presence of the *TxPdu* and *RxPdu* does not influence the existence of the respective APIs in the *Cdd*.



**Figure 3.20: PduR and Com Interface contribution**

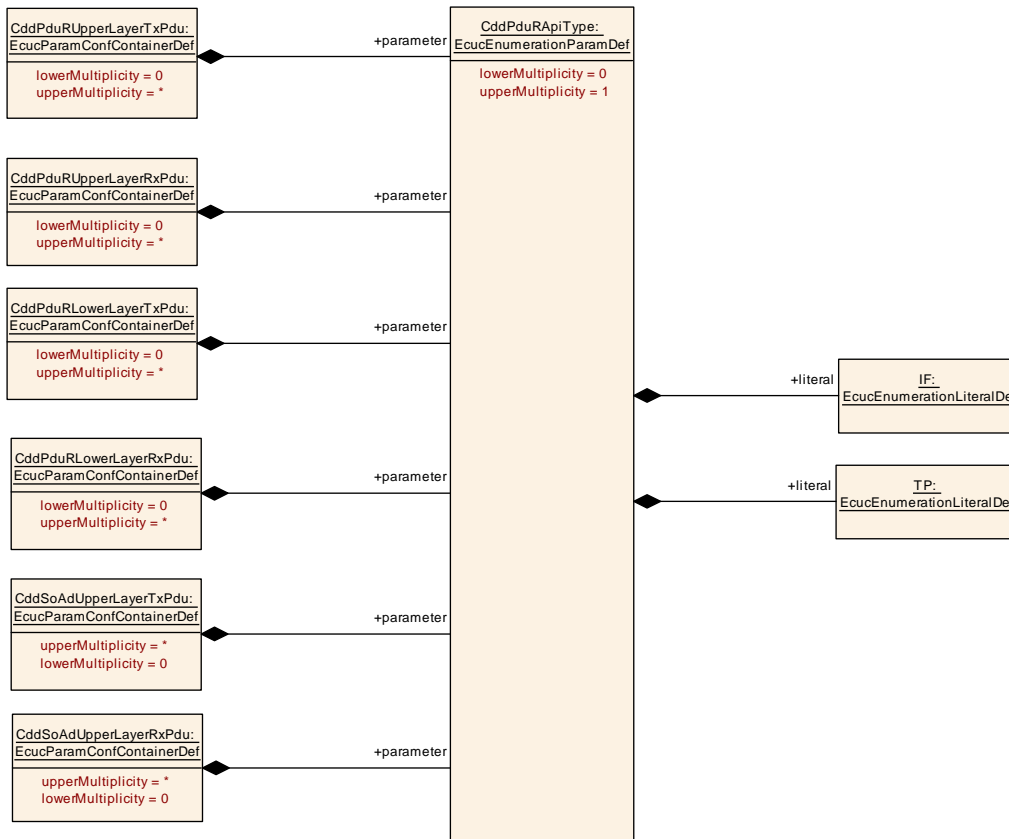


Figure 3.21: Configuration of the CDD interface API type

<b>SWS Item</b>	[ECUC_Cdd_00026]
<b>Container Name</b>	CddPduRUpperLayerContribution
<b>Parent Container</b>	<a href="#">CddComStackContribution</a>
<b>Description</b>	Parameters that are necessary for the configuration of a Complex Driver that serves as the UpperLayer of the Pdu Router module.
<b>Configuration Parameters</b>	

Included Containers		
Container Name	Multiplicity	Scope / Dependency
<a href="#">CddPduRUpperLayerRxPdu</a>	0..*	This container specifies Rx PDUs that are exchanged between the CDD and the standardized BSW module.
<a href="#">CddPduRUpperLayerTxPdu</a>	0..*	This container specifies Tx PDUs that are exchanged between the CDD and the standardized BSW module.

<b>SWS Item</b>	[ECUC_Cdd_00022]
<b>Container Name</b>	CddPduRLowerLayerContribution
<b>Parent Container</b>	<a href="#">CddComStackContribution</a>
<b>Description</b>	Parameters that are necessary for the configuration of a Complex Driver that serves as the LowerLayer of the Pdu Router module.
<b>Configuration Parameters</b>	

Included Containers		
Container Name	Multiplicity	Scope / Dependency
<a href="#">CddPduRLowerLayerRxPdu</a>	0..*	This container specifies Rx PDUs that are exchanged between the CDD and the standardized BSW module.
<a href="#">CddPduRLowerLayerTxPdu</a>	0..*	This container specifies Tx PDUs that are exchanged between the CDD and the standardized BSW module.

<b>SWS Item</b>	[ECUC_Cdd_00027]
<b>Container Name</b>	CddPduRUpperLayerTxPdu
<b>Parent Container</b>	<a href="#">CddPduRUpperLayerContribution</a>
<b>Description</b>	This container specifies Tx PDUs that are exchanged between the CDD and the standardized BSW module.
<b>Configuration Parameters</b>	

<b>Name</b>	CddPduRApiType [ECUC_Cdd_00052]
<b>Parent Container</b>	<a href="#">CddPduRUpperLayerTxPdu</a>
<b>Description</b>	This parameter configures the type of the CDD interface (IF/TP)
<b>Multiplicity</b>	0..1
<b>Type</b>	EcucEnumerationParamDef
<b>Range</b>	IF TP
<b>Post-Build Variant Multiplicity</b>	false
<b>Post-Build Variant Value</b>	false
<b>Scope / Dependency</b>	

<b>Name</b>	CddPduRUpperLayerHandleId [ECUC_Cdd_00029]
<b>Parent Container</b>	<a href="#">CddPduRUpperLayerTxPdu</a>
<b>Description</b>	ECU wide unique, symbolic handle for the Pdu.
<b>Multiplicity</b>	0..1
<b>Type</b>	EcucIntegerParamDef (Symbolic Name generated for this parameter)
<b>Range</b>	0 .. 65535
<b>Default Value</b>	
<b>Post-Build Variant Multiplicity</b>	false
<b>Post-Build Variant Value</b>	false
<b>Scope / Dependency</b>	

<b>Name</b>	CddPduRUpperLayerPduRef [ECUC_Cdd_00028]
<b>Parent Container</b>	<a href="#">CddPduRUpperLayerTxPdu</a>
<b>Description</b>	Reference to the "global" Pdu structure to allow harmonization of handle IDs in the COM-Stack.
<b>Multiplicity</b>	1
<b>Type</b>	Reference to Pdu
<b>Post-Build Variant Value</b>	false
<b>Scope / Dependency</b>	

#### No Included Containers

<b>SWS Item</b>	[ECUC_Cdd_00043]
<b>Container Name</b>	CddPduRUpperLayerRxPdu
<b>Parent Container</b>	<a href="#">CddPduRUpperLayerContribution</a>
<b>Description</b>	This container specifies Rx PDUs that are exchanged between the CDD and the standardized BSW module.
<b>Configuration Parameters</b>	

<b>Name</b>	CddPduRApiType [ECUC_Cdd_00052]
<b>Parent Container</b>	<a href="#">CddPduRUpperLayerRxPdu</a>
<b>Description</b>	This parameter configures the type of the CDD interface (IF/TP)
<b>Multiplicity</b>	0..1
<b>Type</b>	EcucEnumerationParamDef
<b>Range</b>	IF
	TP
<b>Post-Build Variant Multiplicity</b>	false
<b>Post-Build Variant Value</b>	false
<b>Scope / Dependency</b>	

<b>Name</b>	CddPduRUpperLayerHandleId [ECUC_Cdd_00045]
<b>Parent Container</b>	<a href="#">CddPduRUpperLayerRxPdu</a>
<b>Description</b>	ECU wide unique, symbolic handle for the Pdu.
<b>Multiplicity</b>	0..1
<b>Type</b>	EcucIntegerParamDef (Symbolic Name generated for this parameter)
<b>Range</b>	0 .. 65535
<b>Default Value</b>	
<b>Post-Build Variant Multiplicity</b>	false
<b>Post-Build Variant Value</b>	false
<b>Scope / Dependency</b>	

<b>Name</b>	CddPduRUpperLayerPduRef [ECUC_Cdd_00044]
<b>Parent Container</b>	<a href="#">CddPduRUpperLayerRxPdu</a>
<b>Description</b>	Reference to the "global" Pdu structure to allow harmonization of handle IDs in the COM-Stack.
<b>Multiplicity</b>	1
<b>Type</b>	Reference to Pdu
<b>Post-Build Variant Value</b>	false
<b>Scope / Dependency</b>	

**No Included Containers**

<b>SWS Item</b>	[ECUC_Cdd_00023]
<b>Container Name</b>	CddPduRLowerLayerTxPdu
<b>Parent Container</b>	<a href="#">CddPduRLowerLayerContribution</a>
<b>Description</b>	This container specifies Tx PDUs that are exchanged between the CDD and the standardized BSW module.
<b>Configuration Parameters</b>	

<b>Name</b>	CddPduRApiType [ECUC_Cdd_00052]
<b>Parent Container</b>	<a href="#">CddPduRLowerLayerTxPdu</a>
<b>Description</b>	This parameter configures the type of the CDD interface (IF/TP)
<b>Multiplicity</b>	0..1
<b>Type</b>	EcucEnumerationParamDef
<b>Range</b>	IF
	TP
<b>Post-Build Variant Multiplicity</b>	false
<b>Post-Build Variant Value</b>	false
<b>Scope / Dependency</b>	

<b>Name</b>	CddPduRLowerLayerHandleId [ECUC_Cdd_00025]
<b>Parent Container</b>	<a href="#">CddPduRLowerLayerTxPdu</a>
<b>Description</b>	ECU wide unique, symbolic handle for the Pdu.
<b>Multiplicity</b>	0..1
<b>Type</b>	EcucIntegerParamDef (Symbolic Name generated for this parameter)
<b>Range</b>	0 .. 65535
<b>Default Value</b>	
<b>Post-Build Variant Multiplicity</b>	false
<b>Post-Build Variant Value</b>	false
<b>Scope / Dependency</b>	

<b>Name</b>	CddPduRLowerLayerPduRef [ECUC_Cdd_00024]
<b>Parent Container</b>	<a href="#">CddPduRLowerLayerTxPdu</a>
<b>Description</b>	Reference to the "global" Pdu structure to allow harmonization of handle IDs in the COM-Stack.
<b>Multiplicity</b>	1
<b>Type</b>	Reference to Pdu
<b>Post-Build Variant Value</b>	false
<b>Scope / Dependency</b>	

#### No Included Containers

<b>SWS Item</b>	[ECUC_Cdd_00046]
<b>Container Name</b>	CddPduRLowerLayerRxPdu
<b>Parent Container</b>	<a href="#">CddPduRLowerLayerContribution</a>
<b>Description</b>	This container specifies Rx PDUs that are exchanged between the CDD and the standardized BSW module.
<b>Configuration Parameters</b>	

<b>Name</b>	CddPduRApiType [ECUC_Cdd_00052]
<b>Parent Container</b>	<a href="#">CddPduRLowerLayerRxPdu</a>
<b>Description</b>	This parameter configures the type of the CDD interface (IF/TP)
<b>Multiplicity</b>	0..1
<b>Type</b>	EcucEnumerationParamDef
<b>Range</b>	IF
	TP
<b>Post-Build Variant Multiplicity</b>	false
<b>Post-Build Variant Value</b>	false
<b>Scope / Dependency</b>	

<b>Name</b>	CddPduRLowerLayerHandleId [ECUC_Cdd_00048]
<b>Parent Container</b>	<a href="#">CddPduRLowerLayerRxPdu</a>
<b>Description</b>	ECU wide unique, symbolic handle for the Pdu.
<b>Multiplicity</b>	0..1
<b>Type</b>	EcucIntegerParamDef (Symbolic Name generated for this parameter)
<b>Range</b>	0 .. 65535
<b>Default Value</b>	
<b>Post-Build Variant Multiplicity</b>	false
<b>Post-Build Variant Value</b>	false
<b>Scope / Dependency</b>	

<b>Name</b>	CddPduRLowerLayerPduRef [ECUC_Cdd_00047]
<b>Parent Container</b>	<a href="#">CddPduRLowerLayerRxPdu</a>
<b>Description</b>	Reference to the "global" Pdu structure to allow harmonization of handle IDs in the COM-Stack.
<b>Multiplicity</b>	1
<b>Type</b>	Reference to Pdu
<b>Post-Build Variant Value</b>	false
<b>Scope / Dependency</b>	

<b>No Included Containers</b>
-------------------------------

### 3.5.2 COM Interface modules

A Complex Driver is not allowed to access the COM Stack modules FrDrv, CanDrv and LinDrv. For these modules there is no more than one user. Therefore the lower layer of the COM Stack Bus Interface modules (FrIf, LinIf, CanIf) is not regarded in the CDD module. Upper layer Complex Drivers are allowed to access the interface of these modules. Equal to the `PduRContribution` the `CddComIfUpperLayerContribution` of the Complex Driver implies a reference to the global Pdu and the definition of a HandleId. Figure 3.20 shows the CDD contribution in the configuration model.

Note that the optional presence of the `TxPdu` and `RxPdu` does not influence the existence of the respective APIs in the `Cdd`.

<b>SWS Item</b>	[ECUC_Cdd_00018]
<b>Container Name</b>	CddComIfUpperLayerContribution
<b>Parent Container</b>	<a href="#">CddComStackContribution</a>
<b>Description</b>	Parameters that are necessary for the configuration of a Complex Driver that serves as the UpperLayer of the Com Interface module.
<b>Configuration Parameters</b>	

Included Containers		
Container Name	Multiplicity	Scope / Dependency
<a href="#">CddComIfUpperLayerRxPdu</a>	0..*	This container specifies Rx PDUs that are exchanged between the CDD and the standardized BSW module.
<a href="#">CddComIfUpperLayerTxPdu</a>	0..*	This container specifies Tx PDUs that are exchanged between the CDD and the standardized BSW module.

<b>SWS Item</b>	[ECUC_Cdd_00019]
<b>Container Name</b>	CddComIfUpperLayerTxPdu
<b>Parent Container</b>	<a href="#">CddComIfUpperLayerContribution</a>
<b>Description</b>	This container specifies Tx PDUs that are exchanged between the CDD and the standardized BSW module.
<b>Configuration Parameters</b>	



<b>Name</b>	CddComIfHandleId [ECUC_Cdd_00021]
<b>Parent Container</b>	<a href="#">CddComIfUpperLayerTxPdu</a>
<b>Description</b>	ECU wide unique, symbolic handle for the Pdu.
<b>Multiplicity</b>	0..1
<b>Type</b>	EcucIntegerParamDef (Symbolic Name generated for this parameter)
<b>Range</b>	0 .. 65535
<b>Default Value</b>	
<b>Post-Build Variant Multiplicity</b>	false
<b>Post-Build Variant Value</b>	false
<b>Scope / Dependency</b>	

<b>Name</b>	CddComIfPduRef [ECUC_Cdd_00020]
<b>Parent Container</b>	<a href="#">CddComIfUpperLayerTxPdu</a>
<b>Description</b>	Reference to the "global" Pdu structure to allow harmonization of handle IDs in the COM-Stack.
<b>Multiplicity</b>	1
<b>Type</b>	Reference to Pdu
<b>Post-Build Variant Value</b>	false
<b>Scope / Dependency</b>	

<b>No Included Containers</b>
-------------------------------

<b>SWS Item</b>	[ECUC_Cdd_00049]
<b>Container Name</b>	CddComIfUpperLayerRxPdu
<b>Parent Container</b>	<a href="#">CddComIfUpperLayerContribution</a>
<b>Description</b>	This container specifies Rx PDUs that are exchanged between the CDD and the standardized BSW module.
<b>Configuration Parameters</b>	

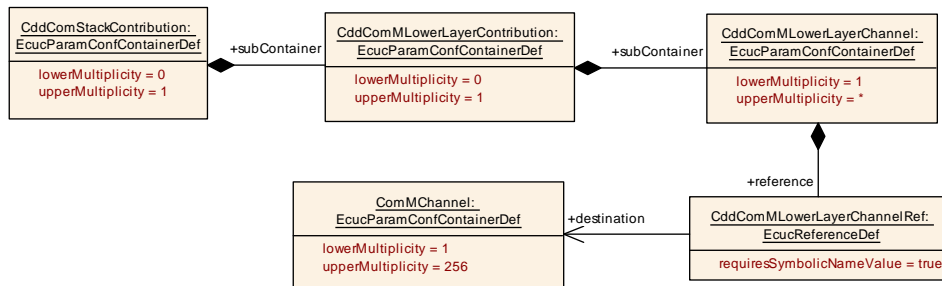
<b>Name</b>	CddComIfHandleId [ECUC_Cdd_00051]
<b>Parent Container</b>	<a href="#">CddComIfUpperLayerRxPdu</a>
<b>Description</b>	ECU wide unique, symbolic handle for the Pdu.
<b>Multiplicity</b>	0..1
<b>Type</b>	EcucIntegerParamDef (Symbolic Name generated for this parameter)
<b>Range</b>	0 .. 65535
<b>Default Value</b>	
<b>Post-Build Variant Multiplicity</b>	false
<b>Post-Build Variant Value</b>	false
<b>Scope / Dependency</b>	

<b>Name</b>	CddComIfPduRef [ECUC_Cdd_00050]
<b>Parent Container</b>	<a href="#">CddComIfUpperLayerRxPdu</a>
<b>Description</b>	Reference to the "global" Pdu structure to allow harmonization of handle IDs in the COM-Stack.
<b>Multiplicity</b>	1
<b>Type</b>	Reference to Pdu
<b>Post-Build Variant Value</b>	false
<b>Scope / Dependency</b>	

**No Included Containers**

### 3.5.3 Communication Manager

Complex Drivers are allowed to access the Communication Manager on the upper layer. The contribution of the lower layer Complex Driver implies for each channel a reference to the unique handle to identify one certain network handle in the ComM configuration.



**Figure 3.22: ComM lower layer contribution**

<b>SWS Item</b>	[ECUC_Cdd_00030]
<b>Container Name</b>	CddComMLowerLayerContribution
<b>Parent Container</b>	<a href="#">CddComStackContribution</a>
<b>Description</b>	Parameters that are necessary for the configuration of a Complex Driver that serves as the LowerLayer of the Communication Manager module.
<b>Configuration Parameters</b>	

Included Containers		
Container Name	Multiplicity	Scope / Dependency
<a href="#">CddComMLowerLayerChannel</a>	1..*	This container contains the network specific parameters.

<b>SWS Item</b>	[ECUC_Cdd_00031]
<b>Container Name</b>	CddComMLowerLayerChannel
<b>Parent Container</b>	<a href="#">CddComMLowerLayerContribution</a>
<b>Description</b>	This container contains the network specific parameters.

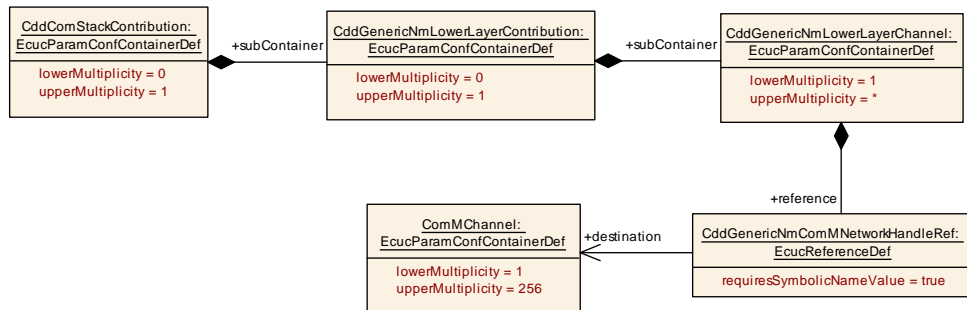
**Configuration Parameters**

<b>Name</b>	CddComMLowerLayerChannelRef [ECUC_Cdd_00032]
<b>Parent Container</b>	<a href="#">CddComMLowerLayerChannel</a>
<b>Description</b>	Unique handle to identify one certain network. Reference to one of the network handles configured for the ComM.
<b>Multiplicity</b>	1
<b>Type</b>	Symbolic name reference to ComMChannel
<b>Post-Build Variant Value</b>	false
<b>Scope / Dependency</b>	

**No Included Containers**

### 3.5.4 Generic Network Management

Complex Drivers are allowed to access the GenericNm module on the upper layer. The contribution of the lower layer Complex Driver implies in each NmChannel configuration a reference to the respective NM channel handle.



**Figure 3.23: GenericNm lower layer contribution**

<b>SWS Item</b>	[ECUC_Cdd_00033]
<b>Container Name</b>	CddGenericNmLowerLayerContribution
<b>Parent Container</b>	<a href="#">CddComStackContribution</a>
<b>Description</b>	Parameters that are necessary for the configuration of a Complex Driver that serves as the LowerLayer of the Generic NM module.
<b>Configuration Parameters</b>	

<b>Included Containers</b>		
<b>Container Name</b>	<b>Multiplicity</b>	<b>Scope / Dependency</b>
<a href="#">CddGenericNmLowerLayerChannel</a>	1..*	NM Channel specific configuration parameters.

<b>SWS Item</b>	[ECUC_Cdd_00034]
<b>Container Name</b>	CddGenericNmLowerLayerChannel

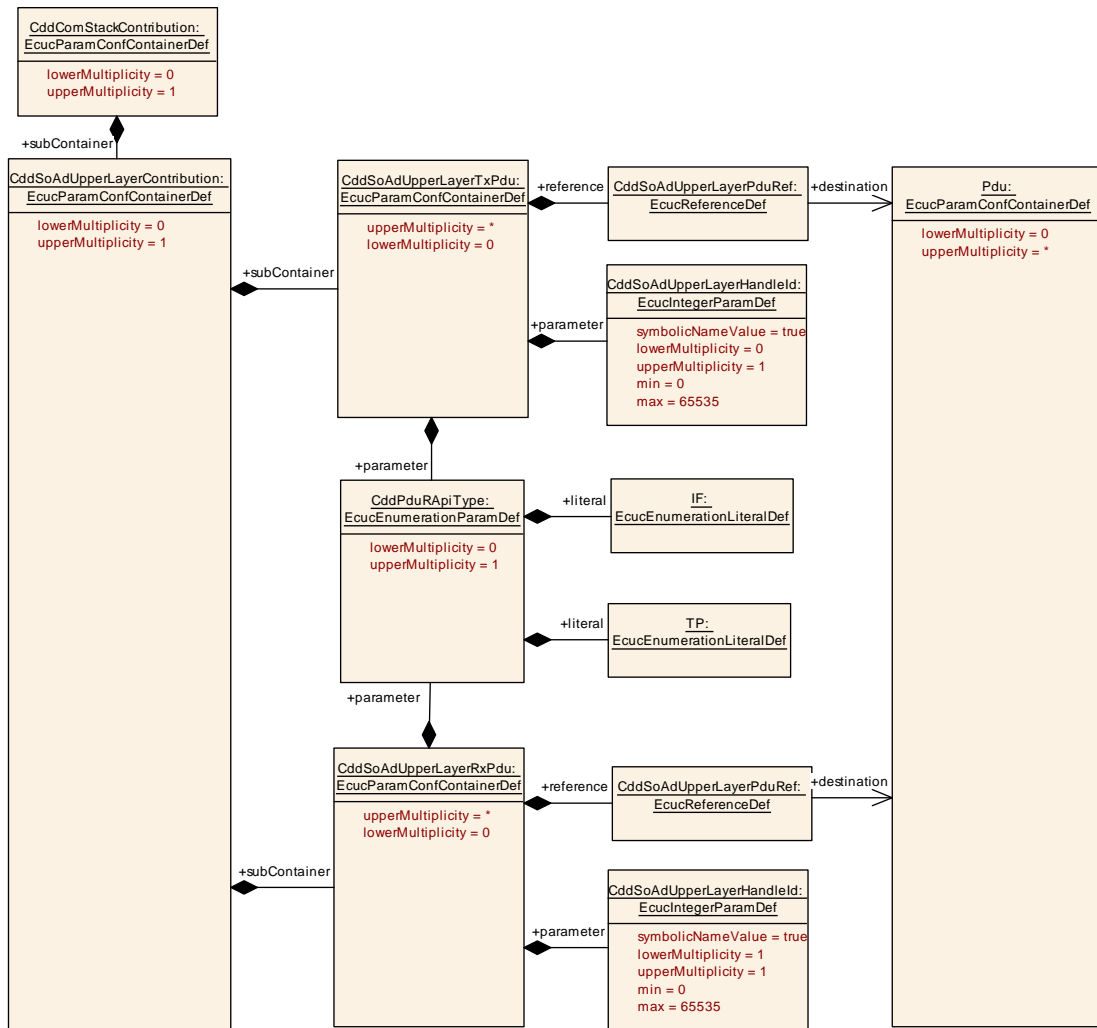
<b>Parent Container</b>	<a href="#">CddGenericNmLowerLayerContribution</a>
<b>Description</b>	NM Channel specific configuration parameters.
<b>Configuration Parameters</b>	

<b>Name</b>	CddGenericNmComMNetworkHandleRef [ECUC_Cdd_00035]
<b>Parent Container</b>	<a href="#">CddGenericNmLowerLayerChannel</a>
<b>Description</b>	This reference points to the unique channel defined by the ComMChannel and provides access to the unique channel index value in ComMChannelId.
<b>Multiplicity</b>	1
<b>Type</b>	Symbolic name reference to ComMChannel
<b>Post-Build Variant Value</b>	false
<b>Scope / Dependency</b>	

<b>No Included Containers</b>
-------------------------------

### 3.5.5 Socket Adaptor

Complex Drivers are allowed to access the SoAd module on the upper layer. The Pdus that are exchanged between the CDD and the SoAd shall be configured. The contribution of the Complex Driver implies a reference to the global Pdu and the definition of a HandleId. Figure 3.24 shows the CDD contribution in the configuration model.


**Figure 3.24: SoAd contribution**

<b>SWS Item</b>	[ECUC_Cdd_00060]
<b>Container Name</b>	CddSoAdUpperLayerContribution
<b>Parent Container</b>	<a href="#">CddComStackContribution</a>
<b>Description</b>	Parameters that are necessary for the configuration of a Complex Driver that serves as the UpperLayer of the SoAd module.
<b>Configuration Parameters</b>	

Included Containers		
Container Name	Multiplicity	Scope / Dependency
<a href="#">CddSoAdUpperLayerRxPdu</a>	0..*	This container specifies Rx PDUs that are exchanged between the CDD and the standardized BSW module.
<a href="#">CddSoAdUpperLayerTxPdu</a>	0..*	This container specifies Tx PDUs that are exchanged between the CDD and the standardized BSW module.

<b>SWS Item</b>	[ECUC_Cdd_00061]
<b>Container Name</b>	CddSoAdUpperLayerTxPdu
<b>Parent Container</b>	<a href="#">CddSoAdUpperLayerContribution</a>

<b>Description</b>	This container specifies Tx PDUs that are exchanged between the CDD and the standardized BSW module.
<b>Configuration Parameters</b>	

<b>Name</b>	CddPduRApiType [ECUC_Cdd_00052]	
<b>Parent Container</b>	<a href="#">CddSoAdUpperLayerTxPdu</a>	
<b>Description</b>	This parameter configures the type of the CDD interface (IF/TP)	
<b>Multiplicity</b>	0..1	
<b>Type</b>	EcucEnumerationParamDef	
<b>Range</b>	IF	
	TP	
<b>Post-Build Variant Multiplicity</b>	false	
<b>Post-Build Variant Value</b>	false	
<b>Scope / Dependency</b>		

<b>Name</b>	CddSoAdUpperLayerHandleId [ECUC_Cdd_00064]	
<b>Parent Container</b>	<a href="#">CddSoAdUpperLayerTxPdu</a>	
<b>Description</b>	ECU wide unique, symbolic handle for the Pdu.	
<b>Multiplicity</b>	0..1	
<b>Type</b>	EcucIntegerParamDef (Symbolic Name generated for this parameter)	
<b>Range</b>	0 .. 65535	
<b>Default Value</b>		
<b>Post-Build Variant Multiplicity</b>	false	
<b>Post-Build Variant Value</b>	false	
<b>Scope / Dependency</b>		

<b>Name</b>	CddSoAdUpperLayerPduRef [ECUC_Cdd_00063]	
<b>Parent Container</b>	<a href="#">CddSoAdUpperLayerTxPdu</a>	
<b>Description</b>	Reference to the "global" Pdu structure to allow harmonization of handle IDs in the COM-Stack.	
<b>Multiplicity</b>	1	
<b>Type</b>	Reference to Pdu	
<b>Post-Build Variant Value</b>	false	
<b>Scope / Dependency</b>		

**No Included Containers**

<b>SWS Item</b>	[ECUC_Cdd_00062]
<b>Container Name</b>	CddSoAdUpperLayerRxPdu
<b>Parent Container</b>	<a href="#">CddSoAdUpperLayerContribution</a>
<b>Description</b>	This container specifies Rx PDUs that are exchanged between the CDD and the standardized BSW module.

**Configuration Parameters**

<b>Name</b>	CddPduRApiType [ECUC_Cdd_00052]	
<b>Parent Container</b>	<a href="#">CddSoAdUpperLayerRxPdu</a>	
<b>Description</b>	This parameter configures the type of the CDD interface (IF/TP)	
<b>Multiplicity</b>	0..1	
<b>Type</b>	EcucEnumerationParamDef	
<b>Range</b>	IF	
	TP	
<b>Post-Build Variant Multiplicity</b>	false	
<b>Post-Build Variant Value</b>	false	
<b>Scope / Dependency</b>		

<b>Name</b>	CddSoAdUpperLayerHandleId [ECUC_Cdd_00066]	
<b>Parent Container</b>	<a href="#">CddSoAdUpperLayerRxPdu</a>	
<b>Description</b>	ECU wide unique, symbolic handle for the Pdu.	
<b>Multiplicity</b>	1	
<b>Type</b>	EcucIntegerParamDef (Symbolic Name generated for this parameter)	
<b>Range</b>	0 .. 65535	
<b>Default Value</b>		
<b>Post-Build Variant Value</b>	false	
<b>Scope / Dependency</b>		

<b>Name</b>	CddSoAdUpperLayerPduRef [ECUC_Cdd_00065]	
<b>Parent Container</b>	<a href="#">CddSoAdUpperLayerRxPdu</a>	
<b>Description</b>	Reference to the "global" Pdu structure to allow harmonization of handle IDs in the COM-Stack.	
<b>Multiplicity</b>	1	
<b>Type</b>	Reference to Pdu	
<b>Post-Build Variant Value</b>	false	
<b>Scope / Dependency</b>		

**No Included Containers**

### 3.5.6 J1939Rm

The J1939Rm provides a CDD interface with several callout functions. To be able to generate a header file for a CDD that can in turn be included in J1939Rm to make the callout prototypes available a J1939Rm CDD contribution is available.

<b>SWS Item</b>	[ECUC_Cdd_00079]
<b>Container Name</b>	CddJ1939RmContribution
<b>Parent Container</b>	<a href="#">CddComStackContribution</a>
<b>Description</b>	Contribution of J1939Rm module
<b>Configuration Parameters</b>	

<b>Name</b>	CddJ1939RmAckIndication [ECUC_Cdd_00081]
<b>Parent Container</b>	<a href="#">CddJ1939RmContribution</a>
<b>Description</b>	Defines whether the <User>_AckIndication callback function is implemented.
<b>Multiplicity</b>	1
<b>Type</b>	EcucBooleanParamDef
<b>Default Value</b>	
<b>Post-Build Variant Value</b>	false
<b>Scope / Dependency</b>	scope: local

<b>Name</b>	CddJ1939RmRequestIndication [ECUC_Cdd_00080]
<b>Parent Container</b>	<a href="#">CddJ1939RmContribution</a>
<b>Description</b>	Defines whether the <User>_RequestIndication callback function is implemented.
<b>Multiplicity</b>	1
<b>Type</b>	EcucBooleanParamDef
<b>Default Value</b>	
<b>Post-Build Variant Value</b>	false
<b>Scope / Dependency</b>	scope: local

<b>Name</b>	CddJ1939RmRequestTimeoutIndication [ECUC_Cdd_00082]
<b>Parent Container</b>	<a href="#">CddJ1939RmContribution</a>
<b>Description</b>	Defines whether the <User>_RequestTimeoutIndication callback function is implemented.
<b>Multiplicity</b>	1
<b>Type</b>	EcucBooleanParamDef
<b>Default Value</b>	
<b>Post-Build Variant Value</b>	false
<b>Scope / Dependency</b>	scope: local

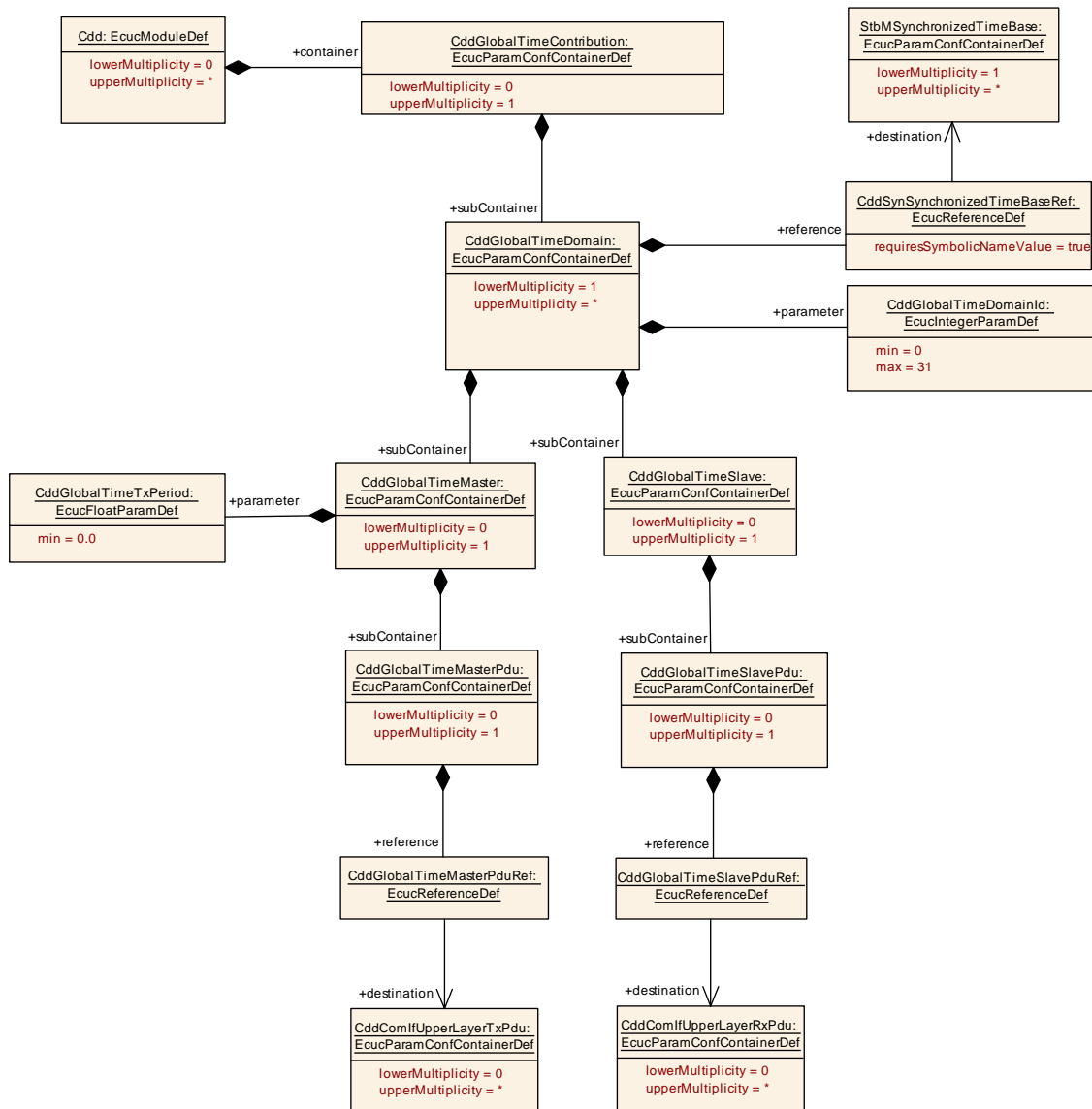
<b>No Included Containers</b>
-------------------------------



### 3.5.7 Global Time Synchronization

Complex Drivers, which implement Timebase Providers for Global Time Synchronization, are allowed to access the StbM to manage the synchronized time-bases.

Figure 3.25 shows the CDD contribution in the configuration model.



**Figure 3.25: Global time contribution**

<b>SWS Item</b>	[ECUC_Cdd_00068]
<b>Container Name</b>	CddGlobalTimeContribution
<b>Parent Container</b>	Cdd
<b>Description</b>	Contribution of Global Time modules.
<b>Configuration Parameters</b>	

Included Containers		
Container Name	Multiplicity	Scope / Dependency
<a href="#">CddGlobalTimeDomain</a>	1..*	This represents the existence of a CDD global time domain. The CddGlobalTimeContribution can administrate several global time domains at the same time that in itself form a hierarchy of domains and sub-domains.

<b>SWS Item</b>	[ECUC_Cdd_00069]
<b>Container Name</b>	CddGlobalTimeDomain
<b>Parent Container</b>	<a href="#">CddGlobalTimeContribution</a>
<b>Description</b>	This represents the existence of a CDD global time domain. The CddGlobalTimeContribution can administrate several global time domains at the same time that in itself form a hierarchy of domains and sub-domains.
<b>Configuration Parameters</b>	

<b>Name</b>	CddGlobalTimeDomainId [ECUC_Cdd_00071]
<b>Parent Container</b>	<a href="#">CddGlobalTimeDomain</a>
<b>Description</b>	The global time domain ID.
<b>Multiplicity</b>	1
<b>Type</b>	EcucIntegerParamDef
<b>Range</b>	0 .. 31
<b>Default Value</b>	
<b>Post-Build Variant Value</b>	false
<b>Scope / Dependency</b>	scope: local

<b>Name</b>	CddSynSynchronizedTimeBaseRef [ECUC_Cdd_00070]
<b>Parent Container</b>	<a href="#">CddGlobalTimeDomain</a>
<b>Description</b>	Mandatory reference to the required synchronized time-base.
<b>Multiplicity</b>	1
<b>Type</b>	Symbolic name reference to StbMSynchronizedTimeBase
<b>Post-Build Variant Value</b>	false
<b>Scope / Dependency</b>	scope: local

Included Containers		
Container Name	Multiplicity	Scope / Dependency
<a href="#">CddGlobalTimeMaster</a>	0..1	Configuration of the global time master. Each global time domain is required to have exactly one global time master. This master may or may not exist on the configured ECU.
<a href="#">CddGlobalTimeSlave</a>	0..1	Configuration of a global time slave. Each global time domain is required to have at least one time slave. The configured ECU may or may not represent a time slave.

<b>SWS Item</b>	[ECUC_Cdd_00072]
-----------------	------------------

<b>Container Name</b>	CddGlobalTimeMaster
<b>Parent Container</b>	<a href="#">CddGlobalTimeDomain</a>
<b>Description</b>	Configuration of the global time master. Each global time domain is required to have exactly one global time master. This master may or may not exist on the configured ECU.
<b>Configuration Parameters</b>	

<b>Name</b>	CddGlobalTimeTxPeriod [ECUC_Cdd_00074]
<b>Parent Container</b>	<a href="#">CddGlobalTimeMaster</a>
<b>Description</b>	This represents configuration of the TX period. Unit: seconds
<b>Multiplicity</b>	1
<b>Type</b>	EcucFloatParamDef
<b>Range</b>	[0 .. INF]
<b>Default Value</b>	
<b>Post-Build Variant Value</b>	false
<b>Scope / Dependency</b>	scope: local

Included Containers		
Container Name	Multiplicity	Scope / Dependency
<a href="#">CddGlobalTimeMasterPdu</a>	0..1	This container encloses the configuration of the PDU that is supposed to contain the global time information.  Please note that the configuration of CddGlobalTimeMasterPdu is optional and shall only be used for Complex Drivers that are using Pdus for carrying timeSync information.

<b>SWS Item</b>	[ECUC_Cdd_00073]
<b>Container Name</b>	CddGlobalTimeSlave
<b>Parent Container</b>	<a href="#">CddGlobalTimeDomain</a>
<b>Description</b>	Configuration of a global time slave. Each global time domain is required to have at least one time slave. The configured ECU may or may not represent a time slave.
<b>Configuration Parameters</b>	

Included Containers		
Container Name	Multiplicity	Scope / Dependency
<a href="#">CddGlobalTimeSlavePdu</a>	0..1	This container encloses the configuration of the PDU that is supposed to contain the global time information.  Please note that the configuration of CddGlobalTimeSlavePdu is optional and shall only be used for Complex Drivers that are using Pdus for carrying timeSync information.

<b>SWS Item</b>	[ECUC_Cdd_00075]
<b>Container Name</b>	CddGlobalTimeMasterPdu

<b>Parent Container</b>	<a href="#">CddGlobalTimeMaster</a>
<b>Description</b>	<p>This container encloses the configuration of the PDU that is supposed to contain the global time information.</p> <p>Please note that the configuration of CddGlobalTimeMasterPdu is optional and shall only be used for Complex Drivers that are using Pdus for carrying timeSync information.</p>
<b>Configuration Parameters</b>	

<b>Name</b>	CddGlobalTimeMasterPduRef [ECUC_Cdd_00076]
<b>Parent Container</b>	<a href="#">CddGlobalTimeMasterPdu</a>
<b>Description</b>	This represents the reference to the Pdu taken to transmit the global time information. The global time master of a global time domain is the sender of this Pdu.
<b>Multiplicity</b>	1
<b>Type</b>	Reference to CddComIfUpperLayerTxPdu
<b>Post-Build Variant Value</b>	false
<b>Scope / Dependency</b>	scope: local

**No Included Containers**

<b>SWS Item</b>	[ECUC_Cdd_00077]
<b>Container Name</b>	CddGlobalTimeSlavePdu
<b>Parent Container</b>	<a href="#">CddGlobalTimeSlave</a>
<b>Description</b>	<p>This container encloses the configuration of the PDU that is supposed to contain the global time information.</p> <p>Please note that the configuration of CddGlobalTimeSlavePdu is optional and shall only be used for Complex Drivers that are using Pdus for carrying timeSync information.</p>
<b>Configuration Parameters</b>	

<b>Name</b>	CddGlobalTimeSlavePduRef [ECUC_Cdd_00078]
<b>Parent Container</b>	<a href="#">CddGlobalTimeSlavePdu</a>
<b>Description</b>	This represents the reference to the Pdu taken to transmit the global time information. All the time slaves are supposed to receive the Pdu.
<b>Multiplicity</b>	1
<b>Type</b>	Reference to CddComIfUpperLayerRxPdu
<b>Post-Build Variant Value</b>	false
<b>Scope / Dependency</b>	scope: local

**No Included Containers**

### 3.6 EcuM configuration to initialize post-build capable BSW Modules

The `EcuMDriverInitItem` contains `EcuMModuleRef` references to configurations (`EcucModuleConfigurationValues`) of module instances which shall be initialized by EcuM.

`EcucModuleConfigurationValues` may contain `VariationPoints`. In order to initialize a post-build capable BSW module the reference in the `VariationPoint` to the `PostBuildVariantCriterion` with the right `PostBuildVariantCriterionValue` shall be used (see section 2.4.7).

Which `PredefinedVariants` exist is defined by `EcucPostBuildVariants` as described in section 3.3.3.

### 3.7 Optional reporting of Production Errors and Extended Production Errors

The reporting of Production errors from any BSW Module to the Dem is configurable (see figure 2.16 for an example). The respective `EcucReferenceDefs` with the attribute `requiresSymbolicNameValue` set to `true` from the reporting module to the `DemEventParameter` are optional.

**[TPS\_ECUC\_02143] Optional configuration of Production Error and Extended Production Error reporting** [The configuration of Production Error and Extended Production Error reporting is optional for the reporting BSW module. Due to further functional requirements in the reporting BSW Module it may still be required to detect the Production Error or Extended Production Error and behave accordingly, even when the reporting to the Dem is not configured.] ()

Another possibility is to configure and report the Production Error or Extended Production Error to the Dem and then filter inside the Dem configuration the behavior for this `DemEventParameter` such that it will not have an effect.

### 3.8 Converting time parameters of main functions to ticks

Typically the time related parameters in AUTOSAR are given as float values. Nevertheless for some parameters the unit [ticks] is required. The advantage of having ticks in the ECU configuration is that the final value is already known before the code generator is called. Otherwise it depends on the implementer of the code generator what final value is calculated.

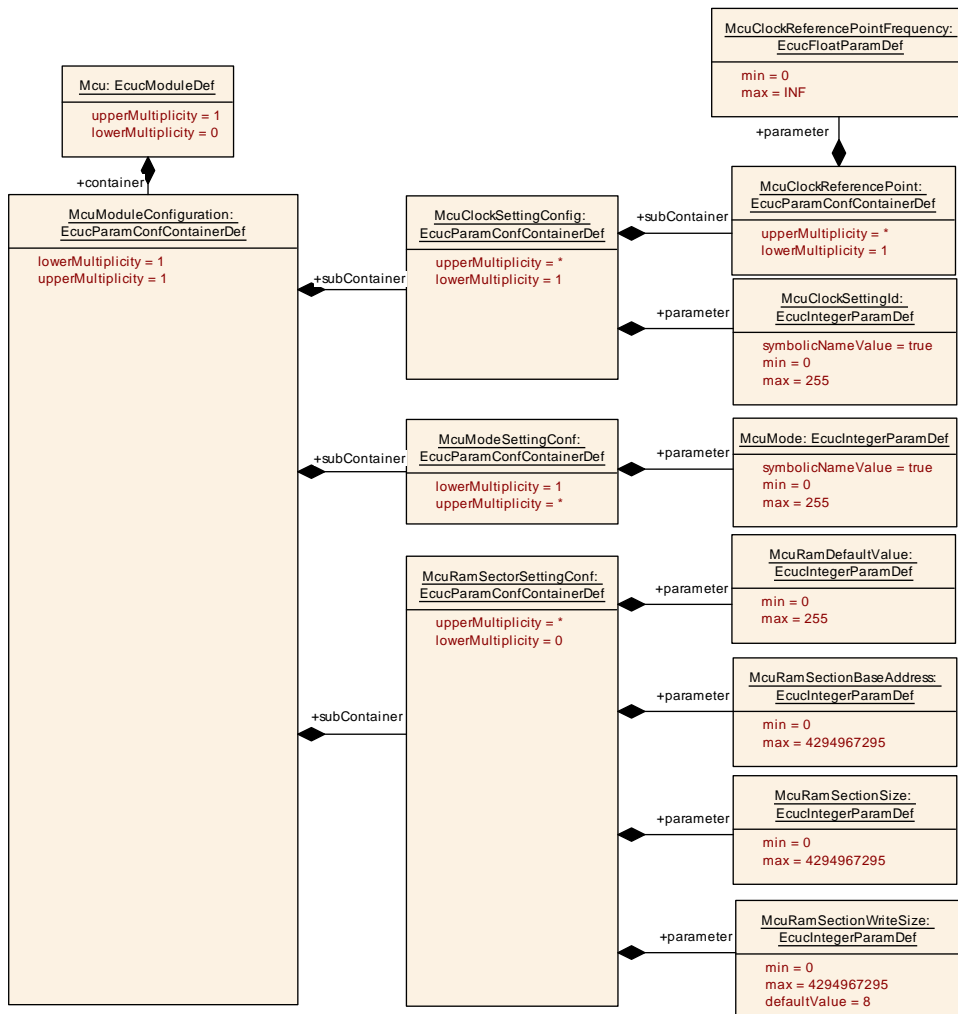
**[TPS\_ECUC\_08010] Ticks in the Ecuc Parameter Value description** [An error shall be generated if the generated number of ticks with the current main cycle does not match the desired timing.] ()

### 3.9 Clock Tree Configuration

In the standardized ECU Configuration Parameter Definition only HW independent parameters can be specified. Since the clock tree is highly HW dependent the MCU clock reference point has been introduced which allows an abstract description of clock properties independent of the hardware.

Thus the details of the clock tree configuration shall be hardware/vendor specific additions to the MCU Driver Configuration added by the implementor of the MCU Driver. This means, that other drivers (possibly vendor specific), such as CAN Driver, need a mechanism to derive the correct settings for their timing registers, since they do not know the actual hardware specific parameters.

The MCU module defines a container `McuClockReferencePoint` (multiplicity 1..\*). In this container a parameter `McuClockReferencePointFrequency` (type float, in Hz) is provided.



**Figure 3.26: MCU Setting**

<b>SWS Item</b>	[ECUC_Mcu_00174]
<b>Container Name</b>	McuClockReferencePoint

<b>Parent Container</b>	McuClockSettingConfig
<b>Description</b>	This container defines a reference point in the Mcu Clock tree. It defines the frequency which then can be used by other modules as an input value. Lower multiplicity is 1, as even in the simplest case (only one frequency is used), there is one frequency to be defined.
<b>Configuration Parameters</b>	

<b>Name</b>	McuClockReferencePointFrequency [ECUC_Mcu_00175]		
<b>Parent Container</b>	<a href="#">McuClockReferencePoint</a>		
<b>Description</b>	This is the frequency for the specific instance of the McuClockReferencePoint container. It shall be given in Hz.		
<b>Multiplicity</b>	1		
<b>Type</b>	EcucFloatParamDef		
<b>Range</b>	[0 .. INF]		
<b>Default Value</b>			
<b>Post-Build Variant Value</b>	true		
<b>Value Configuration Class</b>	<b>Pre-compile time</b>	X	VARIANT-PRE-COMPILE
	<b>Link time</b>	–	
	<b>Post-build time</b>	X	VARIANT-POST-BUILD
<b>Scope / Dependency</b>	scope: ECU		

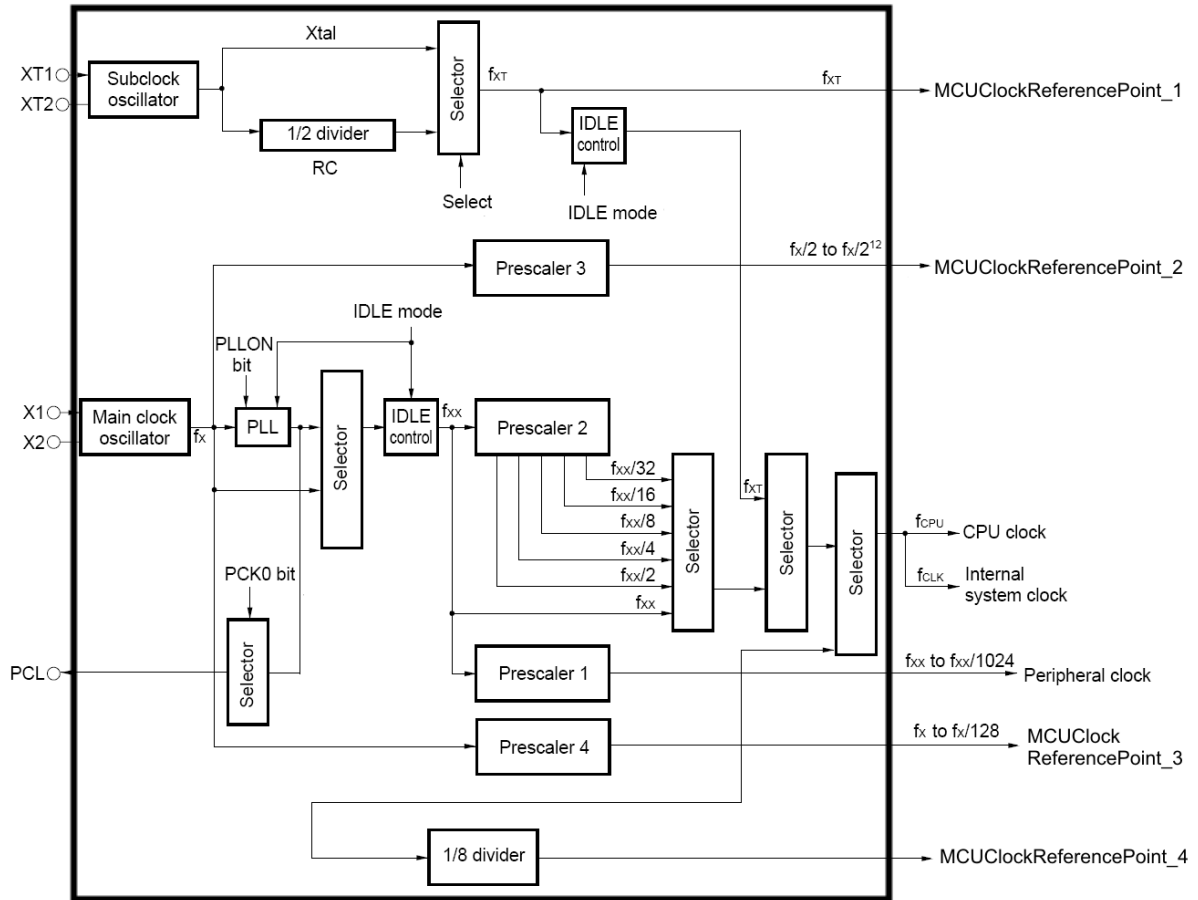
<b>No Included Containers</b>
-------------------------------

The ECU integrator and/or MCU configuration/generation tool need to derive from those required output frequencies - together with other parameters such as input clock frequency - how its internal settings for prescalers, muxes, etc. need to be configured.

The users of clock frequencies (e.g. CanDrv, LinDrv, PWM) define in their configuration a reference to the container [McuClockReferencePoint](#) that allows them to select which input clock they choose. In that container the modules generator will find the frequency to use as input frequency (value of parameter `McuClockReferencePointFrequency`). The users of clock frequencies might need to adjust the clock further by setting local prescalers and dividers.

The configuration editor for the peripheral module (i.e. CanDrv configuration editor) can support the integrator by only allowing a selection of those clock reference points that can be connected physically to that peripheral.

The design guideline is that all settings until the MCU clock reference point are under the responsibility of the MCU Driver (see figure 3.27). Further adjustments on the clock frequency are under the responsibility of the specific user peripheral's driver.



**Figure 3.27: Clocktree example**

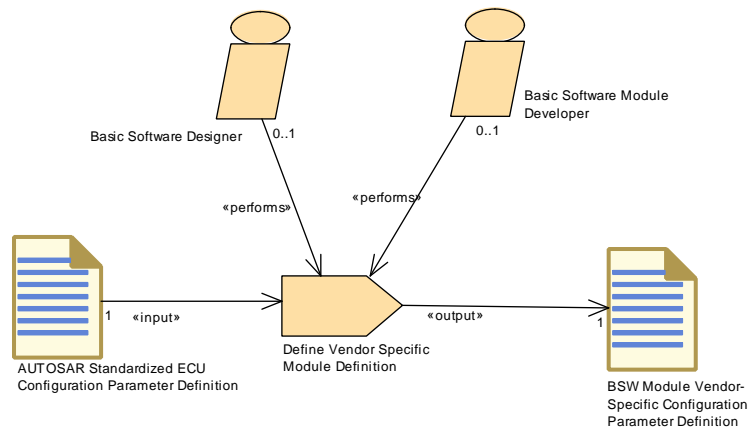


## 4 Rules to follow in different configuration activities

This chapter defines rules relevant for the relation between standardized module definitions and vendor specific module definitions, rules for building the base ECU configuration Value description and rules for configuration editors. The generation of the base ECU configuration Value description as a part of the ECU configuration process is explained in the AUTOSAR Methodology ([1], chapter 2.7.3 and chapter 3.6.1.3).

### 4.1 Deriving vendor specific module definitions from standardized module definitions

The basic relationship between the Vendor Specific Module Definition (abbreviated with VSMD in this chapter) and Standardized Module Definition (abbreviated StMD in this chapter) is depicted in figure 4.1.



**Figure 4.1: Generating Vendor Specific Module Definitions (per module)**

Please note that also a pure VSMD which has no counterpart in the StMD is allowed to exist. Vendor specific parameters/containers/references with no relationship to StMD may also be available in a VSMD. Figure 4.2 shows an example with pure vendor specific containers and references (marked with red color).

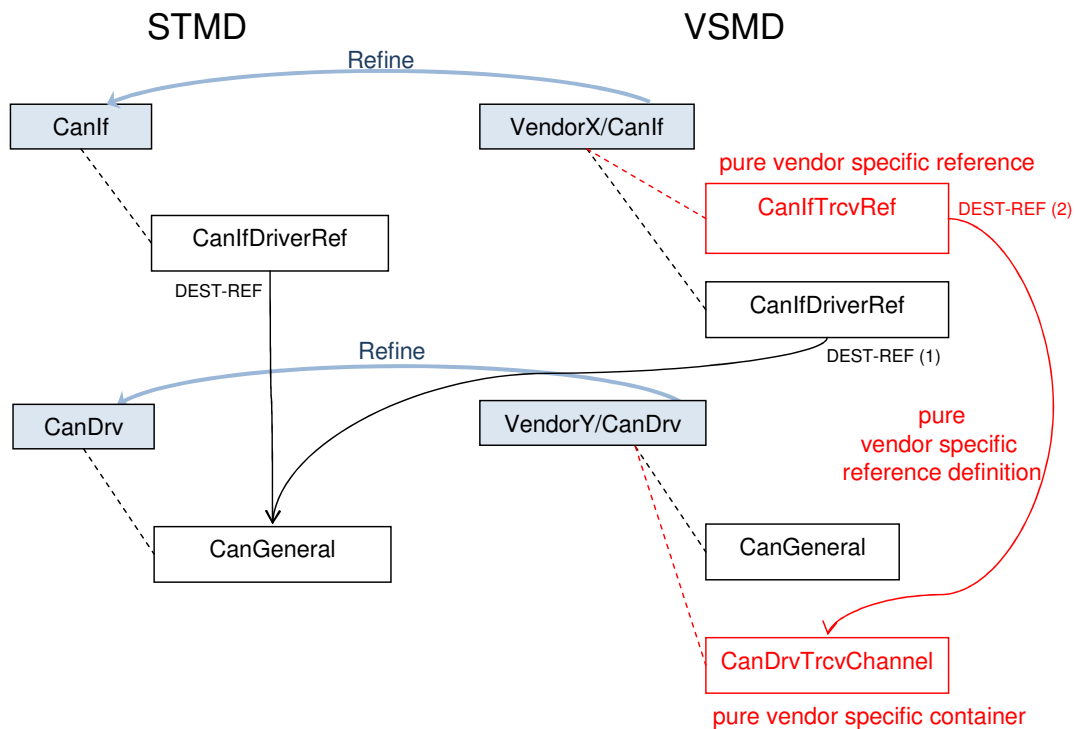


Figure 4.2: Relation between STMD and VSMD

In example 4.1 the StMD of the two modules of figure 4.2 is defined.

#### Example 4.1

```

<AR-PACKAGE>
  <SHORT-NAME>AUTOSAR</SHORT-NAME>
  <AR-PACKAGES>
    <AR-PACKAGE>
      <SHORT-NAME>EcucDefs</SHORT-NAME>
      <ELEMENTS>
        <ECUC-MODULE-DEF>
          <SHORT-NAME>CanIf</SHORT-NAME>
          <CONTAINERS>
            <ECUC-PARAM-CONF-CONTAINER-DEF>
              <SHORT-NAME>CanIfDriver</SHORT-NAME>
              <REFERENCES>
                <ECUC-REFERENCE-DEF>
                  <SHORT-NAME>CanIfDriverRef</SHORT-NAME>
                  <DESTINATION-REF DEST="ECUC-PARAM-CONF-CONTAINER-DEF"/>/
                    AUTOSAR/EcucDefs/CanDrv/CanGeneral</DESTINATION-REF>
                </ECUC-REFERENCE-DEF>
              </REFERENCES>
            </ECUC-PARAM-CONF-CONTAINER-DEF>
          </CONTAINERS>
        </ECUC-MODULE-DEF>
        <ECUC-MODULE-DEF>
          <SHORT-NAME>CanDrv</SHORT-NAME>
          <CONTAINERS>
            <ECUC-PARAM-CONF-CONTAINER-DEF>
              <SHORT-NAME>CanGeneral</SHORT-NAME>
    
```

```

        </ECUC-PARAM-CONF-CONTAINER-DEF>
    </CONTAINERS>
</ECUC-MODULE-DEF>
</ELEMENTS>
</AR-PACKAGE>
</AR-PACKAGES>
</AR-PACKAGE>
    
```

In Example 4.2 the VSMD of a CanDrv implementation is shown. Here a vendor specific container CanDrvTrcvContainer has been introduced.

### Example 4.2

```

<AR-PACKAGE>
  <SHORT-NAME>VendorX</SHORT-NAME>
  <ELEMENTS>
    <ECUC-MODULE-DEF>
      <SHORT-NAME>CanIf</SHORT-NAME>
      <REFINED-MODULE-DEF-REF DEST="ECUC-MODULE-DEF">/AUTOSAR/EcucDefs/
        CanIf</REFINED-MODULE-DEF-REF>
      <CONTAINERS>
        <ECUC-PARAM-CONF-CONTAINER-DEF>
          <SHORT-NAME>CanIfDriver</SHORT-NAME>
          <REFERENCES>
            <ECUC-REFERENCE-DEF>
              <SHORT-NAME>CanIfDriverRef</SHORT-NAME>
              <DESTINATION-REF DEST="ECUC-PARAM-CONF-CONTAINER-DEF">/
                AUTOSAR/EcucDefs/CanDrv/CanGeneral</DESTINATION-REF>
            </ECUC-REFERENCE-DEF>
            <ECUC-REFERENCE-DEF>
              <SHORT-NAME>CanIfDrvTrcvRef</SHORT-NAME>
              <DESTINATION-REF DEST="ECUC-PARAM-CONF-CONTAINER-DEF">/
                VendorY/CanDrv/CanDrvTrcvChannel</DESTINATION-REF>
            </ECUC-REFERENCE-DEF>
          </REFERENCES>
        </ECUC-PARAM-CONF-CONTAINER-DEF>
      </CONTAINERS>
    </ECUC-MODULE-DEF>
  </ELEMENTS>
</AR-PACKAGE>
    
```

In Example 4.3 the VSMD of a CanIf implementation is shown. The implicitly refined reference CanIfDriverRef still has the DESTINATION-REF in the VSMD pointing to the standardized AUTOSAR short-name path.

Additionally the pure vendor specific reference CanIfTrcvRef has been introduced which points to the vendor specific container CanDrvTrcvContainer using the DESTINATION-REF with a fully qualified vendor specific short-name path.

### Example 4.3

```

<AR-PACKAGE>
  <SHORT-NAME>VendorY</SHORT-NAME>
    
```

```

<ELEMENTS>
  <ECUC-MODULE-DEF>
    <SHORT-NAME>CanDrv</SHORT-NAME>
    <REFINED-MODULE-DEF-REF DEST="ECUC-MODULE-DEF">/AUTOSAR/EcucDefs/
      CanDrv</REFINED-MODULE-DEF-REF>
    <CONTAINERS>
      <ECUC-PARAM-CONF-CONTAINER-DEF>
        <SHORT-NAME>CanGeneral</SHORT-NAME>
      </ECUC-PARAM-CONF-CONTAINER-DEF>
      <ECUC-PARAM-CONF-CONTAINER-DEF>
        <SHORT-NAME>CanTrcvChannel</SHORT-NAME>
      </ECUC-PARAM-CONF-CONTAINER-DEF>
    </CONTAINERS>
  </ECUC-MODULE-DEF>
</ELEMENTS>
</AR-PACKAGE>

```

**[TPS\_ECUC\_06038] Rules to validate a BSW module implementation** [The following rules shall be checked by tools that validate whether a SW module implementation conforms to its AUTOSAR specification.] ()

- **[TPS\_ECUC\_01001] lowerMultiplicity and upperMultiplicity of modules in the VSMD** [The `lowerMultiplicity` of the module in the VSMD shall be equal or bigger to what is defined in the StMD. The `upperMultiplicity` of that module shall be equal or less to what is defined in the StMD.  $\text{StMD lowerMult} \leq \text{VSMD lowerMult} \leq \text{VSMD upperMult} \leq \text{StMD upperMult}$ .] ([RS\\_ECUC\\_00002](#))
- **[TPS\_ECUC\_06001] shortName of a VSMD module** [The `shortName` of a VSMD module shall be the same as the `shortName` of the StMD.] ([RS\\_ECUC\\_00086](#))
- **[TPS\_ECUC\_06049] Restriction of supportedConfigVariants in the VSMD** [The supported `EcucModuleDef.supportedConfigVariant` shall be restricted in the VSMD to the actually supported configuration variants of this implementation. This can be a subset of the `EcucModuleDef.supportedConfigVariant` in the StMD.] ()
- **[TPS\_ECUC\_06003] Package structure of the VSMD** [The package structure of the VSMD has to be different than `"/AUTOSAR/EcucDefs/"` so that it is possible to distinguish the standardized from the vendor specific module definitions. Example 4.4 shows the difference between the VSMD and StMD. The package structure of the vendor specific `CanIf` module definition begins with `"/VendorX/-CanIf"` and the package structure of the vendor specific `CanDrv` module definition begins with `"/VendorY/Can"`.] ()
- **[TPS\_ECUC\_06015] DESTINATION-REF in the VSMD** [The `DESTINATION-REF` in the VSMD shall point to the standardized AUTOSAR short-name path (e.g. `/AUTOSAR/EcucDefs/Can/CanController`) if the reference definition has an

STMD counterpart. In this case the vendor specific short-name path (e.g. /VendorX/Can) shall not be used. Example 4.4 shows a DESTINATION-REF from the CanIf module provided from VendorX to the CanDrv module provided by VendorY. The DESTINATION-REF content is not changed from "/AUTOSAR/EcucDefs/..." in the VSMD.]()

- **[TPS\_ECUC\_06046] Vendor specific reference definition with no counterpart in the STMD** [A pure vendor specific reference definition (which has no counterpart in the STMD) can refer either
  - to a standardized container (has a counterpart in the STMD) or
  - to a vendor specific container.

In either case it is possible to use the fully qualified vendor specific short-name path for the DESTINATION-REF. Only for the first option (reference to standardized container) it is alternatively possible to use the standardized AUTOSAR short-name path.]()

#### Example 4.4

CanIf and CanDrv AUTOSAR standardized XML:

```

<AR-PACKAGE>
  <SHORT-NAME>AUTOSAR</SHORT-NAME>
  <AR-PACKAGES>
    <AR-PACKAGE>
      <SHORT-NAME>EcucDefs</SHORT-NAME>
      <ELEMENTS>
        <ECUC-MODULE-DEF>
          <SHORT-NAME>CanIf</SHORT-NAME>
          <CONTAINERS>
            <ECUC-PARAM-CONF-CONTAINER-DEF>
              <SHORT-NAME>CanIfDriverConfig</SHORT-NAME>
              <REFERENCES>
                <!--Reference Definition:CanIfDriverRef-->
                <ECUC-REFERENCE-DEF>
                  <SHORT-NAME>CanIfDriverRef</SHORT-NAME>
                  <DESTINATION-REF DEST="ECUC-PARAM-CONF-CONTAINER-DEF"/>
                    AUTOSAR/EcucDefs/Can/CanGeneral</DESTINATION-REF>
                </ECUC-REFERENCE-DEF>
              </REFERENCES>
            </ECUC-PARAM-CONF-CONTAINER-DEF>
          </CONTAINERS>
        </ECUC-MODULE-DEF>
        <ECUC-MODULE-DEF>
          <SHORT-NAME>Can</SHORT-NAME>
          <CONTAINERS>
            <ECUC-PARAM-CONF-CONTAINER-DEF>
              <SHORT-NAME>CanGeneral</SHORT-NAME>
              <PARAMETERS>
                <!-- ... -->
              </PARAMETERS>
            </ECUC-PARAM-CONF-CONTAINER-DEF>
          </CONTAINERS>
        </ECUC-MODULE-DEF>
      </ELEMENTS>
    </AR-PACKAGE>
  </AR-PACKAGES>
</AR-PACKAGE>
    
```

```

        </ECUC-MODULE-DEF>
    </ELEMENTS>
</AR-PACKAGE>
</AR-PACKAGES>
</AR-PACKAGE>

```

CanIf VendorX XML:

```

<AR-PACKAGE>
  <SHORT-NAME>VendorX</SHORT-NAME>
  <ELEMENTS>
    <ECUC-MODULE-DEF>
      <SHORT-NAME>CanIf</SHORT-NAME>
      <REFINED-MODULE-DEF-REF DEST="ECUC-MODULE-DEF"/>AUTOSAR/EcucDefs/
        CanIf</REFINED-MODULE-DEF-REF>
      <CONTAINERS>
        <ECUC-PARAM-CONF-CONTAINER-DEF>
          <SHORT-NAME>CanIfDriverConfig</SHORT-NAME>
          <REFERENCES>
            <!--Reference Definition:CanIfDriverRef-->
            <ECUC-REFERENCE-DEF>
              <SHORT-NAME>CanIfDriverRef</SHORT-NAME>
              <DESTINATION-REF DEST="ECUC-PARAM-CONF-CONTAINER-DEF"/>
                AUTOSAR/EcucDefs/Can/CanGeneral</DESTINATION-REF>
            </ECUC-REFERENCE-DEF>
          </REFERENCES>
        </ECUC-PARAM-CONF-CONTAINER-DEF>
      </CONTAINERS>
    </ECUC-MODULE-DEF>
  </ELEMENTS>
</AR-PACKAGE>

```

CanDrv VendorY XML:

```

<AR-PACKAGE>
  <SHORT-NAME>VendorY</SHORT-NAME>
  <ELEMENTS>
    <ECUC-MODULE-DEF>
      <SHORT-NAME>Can</SHORT-NAME>
      <REFINED-MODULE-DEF-REF DEST="ECUC-MODULE-DEF"/>AUTOSAR/EcucDefs/Can<
        /REFINED-MODULE-DEF-REF>
      <CONTAINERS>
        <ECUC-PARAM-CONF-CONTAINER-DEF>
          <SHORT-NAME>CanGeneral</SHORT-NAME>
          <PARAMETERS>
            <!-- ... -->
          </PARAMETERS>
        </ECUC-PARAM-CONF-CONTAINER-DEF>
      </CONTAINERS>
    </ECUC-MODULE-DEF>
  </ELEMENTS>
</AR-PACKAGE>

```

For all [EcucContainerDefs](#) and [EcucParameterDefs](#) and [EcucAbstractReferenceDefs](#) defined within the [EcucModuleDef](#) in the StMD, it holds:

- **[TPS\_ECUC\_06007] Elements defined in the StMD shall be present in the VSMD** [Elements defined in the StMD shall be present in the VSMD and shall not be omitted, even if the `upperMultiplicity` of an element in the VSMD is set to 0.] (*RS\_ECUC\_00002, RS\_ECUC\_00055, RS\_ECUC\_00070*)
- **[TPS\_ECUC\_06008] `lowerMultiplicity` and `upperMultiplicity` of elements in the VSMD** [The `lowerMultiplicity` of an element in the VSMD shall be bigger or equal and the `upperMultiplicity` shall be equal or less than in the StMD:

StMD `lowerMult` ≤ VSMD `lowerMult` ≤ VSMD `upperMult` ≤ StMD `upperMult`.] ()

**[TPS\_ECUC\_08005] The value of the `EcucContainerDef.multiplicityConfigClass` attribute in the VSMD in case it is not defined in the StMD** [If the `multiplicityConfigClass` attribute of an `EcucContainerDef` is not defined in the StMD, it shall be defined in the VSMD for all `EcucContainerDefs` that have `upperMultiplicity` greater than `lowerMultiplicity`. This includes vendor specific `EcucContainerDefs`.] ()

- **[TPS\_ECUC\_08006] The value of the `EcucContainerDef.multiplicityConfigClass` attribute in the VSMD in case it is defined in the StMD** [If the `multiplicityConfigClass` attribute of an `EcucContainerDef` is defined in the StMD and its `upperMultiplicity` is greater than `lowerMultiplicity`, `multiplicityConfigClass.configClass` for each `multiplicityConfigClass.configVariant` in the VSMD shall be the same or higher (where `PreCompile` is considered to be the lowest and `PostBuild` the highest) as in the StMD with respect to the selected subset defined by the actually implemented `supportedConfigVariant` of the corresponding `EcucModuleDef`.] ()
- **[TPS\_ECUC\_08036] The value of the `EcucParameterDef.valueConfigClass` and the `EcucAbstractReferenceDef.valueConfigClass` attributes in the VSMD in case they are not defined in the StMD** [If the `valueConfigClass` attribute for an `EcucParameterDef` or an `EcucAbstractReferenceDef` is not defined in the StMD, it shall be defined in the VSMD for all `EcucParameterDefs` and `EcucAbstractReferenceDefs`.] ()
- **[TPS\_ECUC\_08037] The value of the `EcucParameterDef.multiplicityConfigClass` and the `EcucAbstractReferenceDef.multiplicityConfigClass` attributes in the VSMD in case they are not defined in the StMD** [If the `multiplicityConfigClass` attribute for an `EcucParameterDef` or an `EcucAbstractReferenceDef` is not defined in the StMD, it shall be defined in the VSMD for all `EcucParameterDefs` and `EcucAbstractReferenceDefs`.] ()

- [TPS\_ECUC\_08038] The value of the `EcucParameterDef.valueConfigClass` and the `EcucAbstractReferenceDef.valueConfigClass` attributes in the VSMD in case they are defined in the StMD [If the `valueConfigClass` attribute for an `EcucParameterDef` or an `EcucAbstractReferenceDef` is defined in the StMD, `valueConfigClass.configClass` for each `valueConfigClass.configVariant` in the VSMD shall be the same or higher (where `PreCompile` is considered to be the lowest and `PostBuild` the highest) as in the StMD with respect to the selected subset defined by the actually implemented `supportedConfigVariant` of the corresponding `EcucModuleDef`.]()
- [TPS\_ECUC\_08039] The value of the `EcucParameterDef.multiplicityConfigClass` and the `EcucAbstractReferenceDef.multiplicityConfigClass` attributes in the VSMD in case they are defined in the StMD [If the `multiplicityConfigClass` attribute for an `EcucParameterDef` or an `EcucAbstractReferenceDef` is defined in the StMD, `multiplicityConfigClass.configClass` for each `multiplicityConfigClass.configVariant` in the VSMD shall be the same or higher (where `PreCompile` is considered to be the lowest and `PostBuild` the highest) as in the StMD with respect to the selected subset defined by the actually implemented `supportedConfigVariant` of the corresponding `EcucModuleDef`.]()
- [TPS\_ECUC\_08021] The value of the `EcucModuleDef.postBuildVariantSupport` attribute in the VSMD in case it is not defined in the StMD [If the `postBuildVariantSupport` attribute for an `EcucModuleDef` is not defined in the StMD, the corresponding VSMD can set it to either `false` or `true`.]()
- [TPS\_ECUC\_08041] The value of the `EcucModuleDef.postBuildVariantSupport` attribute in the VSMD in case it set to `false` in the StMD [If the `postBuildVariantSupport` attribute for an `EcucModuleDef` is set to `false`, the corresponding VSMD shall also set it to `false`.]()

This means that if the value of the `postBuildVariantSupport` attribute for one BSW module is set to `false` in the StMD, this BSW module does not support variation points bound at post-build time.

- [TPS\_ECUC\_08042] The value of the `EcucModuleDef.postBuildVariantSupport` attribute in the VSMD in case it is set to `true` in the StMD [If the `postBuildVariantSupport` attribute for an `EcucModuleDef` is set to `true`, the corresponding VSMD can set it to either `false` or `true`.]()

This means that if the value of the `postBuildVariantSupport` attribute for one BSW module is set to `true` in the StMD, this BSW module supports variation points bound at post-build time which may or may not be used.

- [TPS\_ECUC\_08025] The value of the `EcucContainerDef.postBuildVariantMultiplicity` attribute in the VSMD in case it is not defined in the StMD [If the `EcucModuleDef.postBuildVariantSupport` is set to `true` and



the `postBuildVariantMultiplicity` attribute of an `EcucContainerDef` in this `EcucModuleDef` in the StMD is not defined, it shall be defined in the VSMD for all `EcucContainerDefs` that have `upperMultiplicity` greater than `lowerMultiplicity`. This includes vendor specific `EcucContainerDefs`.]()

- [TPS\_ECUC\_08026] The value of the `EcucContainerDef.postBuildVariantMultiplicity` attribute in the VSMD in case it is set to `false` in the StMD [If the `EcucModuleDef.postBuildVariantSupport` is set to `true` and the `postBuildVariantMultiplicity` attribute of an `EcucContainerDef` in this `EcucModuleDef` in the StMD is set to `false`, the corresponding VSMD may set it to either `false` or `true` (if [constr\_5506] is fulfilled).]()
- [TPS\_ECUC\_08027] The value of the `EcucContainerDef.postBuildVariantMultiplicity` in the VSMD in case it is set to `true` in the StMD [If the `EcucModuleDef.postBuildVariantSupport` is set to `true` and the `postBuildVariantMultiplicity` attribute of an `EcucContainerDef` in this `EcucModuleDef` in the StMD is set to `true`, the corresponding VSMD shall also set it to `true`.]()
- [TPS\_ECUC\_08028] The value of the `EcucParameterDef.postBuildVariantMultiplicity` and the `EcucAbstractReferenceDef.postBuildVariantMultiplicity` attributes in the VSMD in case they are not defined in the StMD [If the `EcucModuleDef.postBuildVariantSupport` is set to `true` and the `postBuildVariantMultiplicity` for an `EcucParameterDef` or an `EcucAbstractReferenceDef` in this `EcucModuleDef` in the StMD is not defined, it shall be defined in the VSMD for all `EcucParameterDefs` and `EcucAbstractReferenceDefs` that have `upperMultiplicity` greater than `lowerMultiplicity`. This includes vendor specific `EcucParameterDefs` and `EcucAbstractReferenceDefs`.]()
- [TPS\_ECUC\_08029] The value of the `EcucParameterDef.postBuildVariantValue` and the `EcucAbstractReferenceDef.postBuildVariantValue` attributes in the VSMD in case they are not defined in the StMD [If the `EcucModuleDef.postBuildVariantSupport` is set to `true` and the `postBuildVariantValue` for an `EcucParameterDef` or an `EcucAbstractReferenceDef` in this `EcucModuleDef` in the StMD is not defined, it shall be defined in the VSMD for all `EcucParameterDefs` and `EcucAbstractReferenceDefs`. This includes vendor specific `EcucParameterDefs` and `EcucAbstractReferenceDefs`.]()
- [TPS\_ECUC\_08030] The value of the `EcucParameterDef.postBuildVariantValue` and the `EcucAbstractReferenceDef.postBuildVariantValue` attributes in the VSMD in case they are set to `false` in the StMD [If the `EcucModuleDef.postBuildVariantSupport` is set to `true` and the `postBuildVariantValue` for an `EcucParameterDef` or an `EcucAbstractReferenceDef` in this `EcucModuleDef` in the StMD is set to `false`, the corresponding VSMD may set it to either `false` or `true`.]()

- **[TPS\_ECUC\_08031]** The value of the `EcucParameterDef.postBuildVariantMultiplicity` and the `EcucAbstractReferenceDef.postBuildVariantMultiplicity` attributes in the VSMD in case they are set to `false` in the StMD [If the `EcucModuleDef.postBuildVariantSupport` is set to `true` and the `postBuildVariantMultiplicity` for an `EcucParameterDef` or an `EcucAbstractReferenceDef` in this `EcucModuleDef` in the StMD is set to `false`, the corresponding VSMD may set it to either `false` or `true`.]()
- **[TPS\_ECUC\_08032]** The value of the `EcucParameterDef.postBuildVariantValue` and the `EcucAbstractReferenceDef.postBuildVariantValue` attributes in the VSMD in case they are set to `true` in the StMD [If the `EcucModuleDef.postBuildVariantSupport` is set to `true` and the `postBuildVariantValue` for an `EcucParameterDef` or an `EcucAbstractReferenceDef` in this `EcucModuleDef` in the StMD is set to `true`, the corresponding VSMD shall also set it to `true`.]()
- **[TPS\_ECUC\_08033]** The value of the `EcucParameterDef.postBuildVariantMultiplicity` and the `EcucAbstractReferenceDef.postBuildVariantMultiplicity` attributes in the VSMD in case they are set to `true` in the StMD [If the `EcucModuleDef.postBuildVariantSupport` is set to `true` and the `postBuildVariantMultiplicity` for an `EcucParameterDef` or an `EcucAbstractReferenceDef` in this `EcucModuleDef` in the StMD is set to `true`, the corresponding VSMD shall also set it to `true`.]()
- **[TPS\_ECUC\_01034]** **ShortName of elements in the VSMD that are taken over from the StMD** [Elements taken over from the StMD to the VSMD shall use exactly the same `shortName`, since the short name identifies the element. This holds for container definitions and individual parameters.]()
- **[TPS\_ECUC\_01035]** **UUID of elements in the VSMD that are taken over from the StMD** [Elements taken over from the StMD to the VSMD shall have unique `uuid` in each Value description. Thus a new `uuid` might be generated when taking over an element.]()
- **[TPS\_ECUC\_01005]** **Origin attribute of parameters in the VSMD that are taken over from the StMD** [The `origin` attribute shall not be changed for any parameter taken over from the StMD, even when attributes of the parameter are modified in the VSMD.]()
- **[TPS\_ECUC\_01006]** **DefaultValues of parameters in the VSMD** [The `defaultValue` attribute may be changed (or added, if missing).]()
- **[TPS\_ECUC\_01007]** **min, max values of parameters in the VSMD** [The `min` values specified in the VSMD shall be bigger or equal, the `max` value shall be less or equal than the corresponding value specified in the StMD:  
]()  $\text{StMD minValue} \leq \text{VSMD minValue} \leq \text{VSMD maxValue} \leq \text{StMD maxValue}$ .
- **[TPS\_ECUC\_06045]** **min, max values of parameters in the VSMD in case that the min or max value in the StMD is set to infinite** [If the min value equals `-inf`

or the max value equals *inf* in the StMD the min/max values in the VSMD shall be replaced with the actually supported min/max values for this implementation.]  
( )

- [TPS\_ECUC\_01009] **Calculation of derived parameters in the StMD may change in the VSMD** [For derived parameters defined in the StMD, the values of the `calculationFormula` and `calculationLanguage` may change in the VSMD.] ( )
- [TPS\_ECUC\_01011] **Vendor specific choices in `EcucChoiceContainerDefs`** [Additional vendor specific `choices` (i.e. aggregated `EcucParamConfContainerDefs`) may be added to `EcucChoiceContainerDefs` in the VSMD.] ([RS\\_ECUC\\_00002](#))
- [TPS\_ECUC\_01013] **Vendor specific destinations in `EcucChoiceReferenceDefs`** [Additional vendor specific references may be added for `EcucChoiceReferenceDefs` in the VSMD.] ([RS\\_ECUC\\_00002](#))
- [TPS\_ECUC\_01014] **Addition of vendor specific parameter definitions, container definitions and references** [Additional vendor specific parameter definitions, container definitions and references shall be added to the VSMD according to the alphabetical order.] ([RS\\_ECUC\\_00002](#))
- [TPS\_ECUC\_01015] **Origin attribute in vendor specific elements** [The `origin` attribute of vendor specific additional elements shall contain the name of the vendor that defines the element.] ([RS\\_ECUC\\_00002](#))
- [TPS\_ECUC\_02084] **Addition of vendor specific `EcucEnumerationLiteralDefs` to an `EcucEnumerationParamDef` from the StMD** [For an `EcucEnumerationParamDef` from the StMD there can be additional `EcucEnumerationLiteralDefs` added in the VSMD if the `scope` of the `EcucEnumerationParamDef` is `local`.] ( )
- [TPS\_ECUC\_05002] **Creation of VSMD from the StMD** [Induce VSMD into the StMD in a simplified manner, so that the configuration can be carried out without any disarray.] ([RS\\_ECUC\\_00002](#))
- [TPS\_ECUC\_05003] **`desc` field of parameters in VSMD** [The `desc` in VSMD can be used to specify detailed information about the respective parameter.] ([RS\\_ECUC\\_00002](#))
- [TPS\_ECUC\_02134] **`requiresIndex` setting in the VSMD** [The `requiresIndex` setting may be changed in the VSMD.] ( )
- [TPS\_ECUC\_02137] **`EcucValidationConditions` from the StMD shall be taken over to the VSMD.** [If the StMD defines any `ecucValidationConds` they shall be taken to the VSMD.] ( )

- **[TPS\_ECUC\_02138] Addition of vendor specific `EcucValidationConditions`** [Additional `ecucValidationConds` may be added to the VSMD. Semantically they shall provide more restrictive validation conditions than the ones defined in the StMD.] ()

Figure 4.3 shows an overview about rules, which shall be checked by tools that validate whether a SW module implementation conforms to its AUTOSAR specification. In this example three parameters are defined in the StMD.

The multiplicity in each of these parameter definitions specifies how often a parameter is allowed to occur in the ECU Configuration Value description. In the VSMD optional elements (with `lowerMultiplicity` = 0) shall be present, but the `lowerMultiplicity` and `upperMultiplicity` may be set to 0, as it happens with parameter A (1). The `lowerMultiplicity` of parameters in the VSMD shall be bigger or equal than in the StMD (1, 2, 3). The `upperMultiplicity` of parameters in the VSMD shall be equal (2) or less (1, 3) than in the StMD. New vendor specific parameters may also be added in the VSMD (4).

The VSMD defines which parameters are available in which container and what kind of restrictions are to be respected.

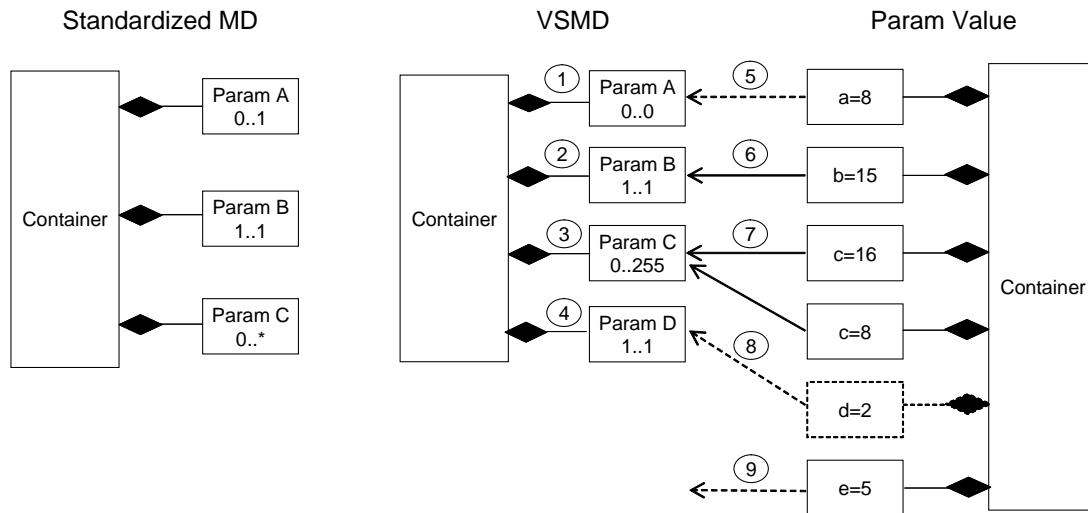
**[TPS\_ECUC\_06009] Existence of a parameter in the Ecuc Parameter Value description in case the `upperMultiplicity` of the parameter definition is zero** [If the `upperMultiplicity` of a parameter definition in the VSMD is 0, the parameter may be omitted in the parameter Value description. If such a parameter exists in the parameter Value description it shall be ignored by the tool (5).] ([RS\\_ECUC\\_00082](#))

**[TPS\_ECUC\_06010] Existence of a parameter in the Ecuc Parameter Value description in case the `lowerMultiplicity` of the parameter definition is bigger than zero** [If the `lowerMultiplicity` of a parameter definition is bigger than 0, the parameter shall exist in the parameter Value description (6).] ([RS\\_ECUC\\_00082](#))

**[TPS\_ECUC\_06011] Missing parameters in the Ecuc Parameter Value description** [Missing parameters shall be detected by tools (8).] ()

**[TPS\_ECUC\_06012] Parameters without parameter definitions in the Ecuc Parameter Value description** [If Parameters without parameter definitions exist this shall be reported latest during code generation (9).] ()

**[TPS\_ECUC\_06013] Number of parameters in the Ecuc Parameter Value description** [The number of parameters in the ECUC Value description shall not exceed the `upperMultiplicity` of the parameter definition in the VSMD (7).] ([RS\\_ECUC\\_00082](#))



**Figure 4.3: Relation between standardized module definition and vendor specific module definition**

Example 4.5 depicts the usage of VSMD in case of parameter definition.

#### Example 4.5

```

<ECUC-INTEGER-PARAM-DEF>
  <SHORT-NAME>ClockRate</SHORT-NAME>
  <ORIGIN>AUTOSAR_ECUC</ORIGIN>
</ECUC-INTEGER-PARAM-DEF>
<ECUC-BOOLEAN-PARAM-DEF>
  <SHORT-NAME>VendorExtensionEnabled</SHORT-NAME>
  <ORIGIN>VendorXYZ_v1.3</ORIGIN>
</ECUC-BOOLEAN-PARAM-DEF>
    
```

Example 4.6 depicts the usage of VSMD in case of parameter description.

#### Example 4.6

```

<ECUC-NUMERICAL-PARAM-VALUE>
  <DEFINITION-REF DEST="ECUC-INTEGER-PARAM-DEF">/VendorXYZ/Mcu/McuGeneral/
    ClockRate</DEFINITION-REF>
  <VALUE>123</VALUE>
</ECUC-NUMERICAL-PARAM-VALUE>
<ECUC-NUMERICAL-PARAM-VALUE>
  <DEFINITION-REF DEST="ECUC-BOOLEAN-PARAM-DEF">/VendorXYZ/Mcu/McuGeneral/
    VendorExtensionEnabled</DEFINITION-REF>
  <VALUE>1</VALUE>
</ECUC-NUMERICAL-PARAM-VALUE>
    
```

In case of a CDD module the configuration parameters for the VSMD of CDD do not specify any configuration class. It is up to the implementor of the specific CDD to define the configuration class for all configuration parameters - standardized and vendor specific ones.

**[TPS\_ECUC\_02139] Definition of configuration classes for all CDD configuration parameters and references** [For the CDD module the standardized configuration parameters do not specify any configuration class. It is up to the implementor of the specific CDD module to define the configuration class for all configuration parameters - standardized and vendor specific ones in the VSMD.]()

**[TPS\_ECUC\_02144] Definition of supported config variants for CDD** [For the CDD module the standardized configuration does not specify any supported configuration variants. It is up to the implementor of the specific CDD module to define the configuration variant in the VSMD (therefore [TPS\_ECUC\_06049] does not apply).]()

## 4.2 Rules for building the Base ECU configuration

The AUTOSAR Methodology ([1], chapter 2.7.3 and chapter 3.6.1.3) defines the activity how to generate the base ECU configuration Value description. The following rules apply during generation of the base ECU configuration for a module:

- **[TPS\_ECUC\_01016] Generation of instances for mandatory definitions** [For mandatory containers, parameters and references (i.e. with `lowerMultiplicity > 0` in their definition) at least the number of instances defined by the `lowerMultiplicity` shall be generated.]()

E.g. the configuration of a CAN controller may contain the configuration of one or more hardware objects, depending on the hardware. The configuration of hardware objects is done in a subcontainer. Since at least one hardware object is always present, one instance of this subcontainer always has to be present and shall be generated together with the enclosing container for the CAN controller.

- **[TPS\_ECUC\_01017] Generation of instances for optional definitions** [For optional containers, parameters and references (i.e. with `lowerMultiplicity = 0` in their definition), no instances may be generated.]()

E.g. the configuration may contain the definition of RX PDUs in a subcontainer. One subcontainer instance is defined for each PDU received. Since there may be no RX PDUs, it is well possible that no container instance needs to be generated.

- **[TPS\_ECUC\_01018] Generation of instances for container definitions with variable multiplicity** [For containers with variable multiplicity (i.e. `lowerMultiplicity < upperMultiplicity`), any number of instances between lower and upper multiplicity may be generated. (additional instances may be added during editing of the configuration Value description).]()

E.g., continuing the previous example, several instances may be generated if the definition of RX PDUs can be derived from the ECU extract of System description. If the ECU receives several frames on a CAN bus, at least one RX PDU is normally present per received frame.

- **[TPS\_ECUC\_01019] Setting of the initial values for configuration parameters** [For the setting of the initial values for configuration parameters, the following sources shall be used (in decreasing priority)] ()
  - **[TPS\_ECUC\_01020] Values fixed by the implementation as defined in the Vendor Specific Pre-configured Configuration Value description** [Since the module implementation fixes those configuration parameters, those values shall be included in the base ECU configuration Value description and shall not be changed in later editing.] ()
  - **[TPS\_ECUC\_01021] Values derived from the ECU extract of the system configuration.** [The ECU extract may define the basis for the Ecu configuration Value description, e.g. for COM stack configuration, the system description provides configuration information for bus speed, frame definitions etc, which can be taken over into the ECU configuration Value description. This derivation of the Ecu configuration Value description from the ECU extract of the system configuration shall take place according to the mapping rules defined in annex D "Harmonization between Upstream Templates and ECU Configuration" of [2].] () E.g. The signal definitions relevant for the COM stack can be derived from the ECU extract of system configuration. One container instance with all relevant parameter values taken from the system configuration will be generated for each signal.
  - **[TPS\_ECUC\_01022] Values provided by the implementor in the BSWMD in the Vendor Specific Recommended Configuration Value description.** [Implementors may provide configuration settings in the BSWMD provided with their implementation. This allows the implementor to provide the integrator with his hints which values might be most useful for his implementation of the module on a specific ECU.] ()
  - **[TPS\_ECUC\_01023] Default values provided as part of the parameter definition.** [Since each configuration parameter is defined only once, all instances of the parameter will have the same initial value when the default values is taken as input to the base configuration.] ()

**[TPS\_ECUC\_01024] Generation of parameters without an initial value** [If no initial value can be derived from any of these sources for a parameter, the parameter will be generated without an initial value.] ()

**[TPS\_ECUC\_04004] Iterative development of the ECU Configuration Value description** [If an existing ECU Configuration Value description exist and an updated ECU Extract of System Configuration or BSW Module Description is released the existing ECU Configuration Value Description shall be taken into consideration when updating to a new version of ECU Configuration Value description, i.e, the Generate Base ECU Configuration Value description activity shall consist of a merge functionality. This functionality is optional since the first time an ECU Configuration Value description is generated there is no existing ECU Configuration Value description.] ()

### 4.3 Rules for navigating in Ecu Configuration Artifacts

The following rules apply for tools that are navigating in Ecu Configuration Artifacts:

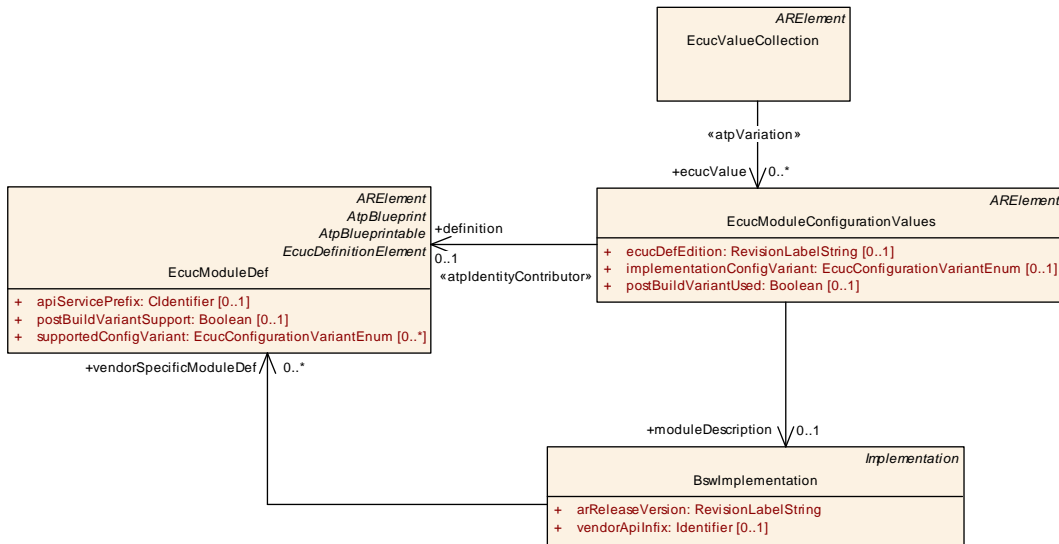


Figure 4.4: Ecu Configuration Artifacts

- [TPS\_ECUC\_06039] **BswImplementation** and **vendorSpecificModuleDef** shall be known by tools [The tool knows his **BswImplementation** element and subsequently the **vendorSpecificModuleDef**.]()
- [TPS\_ECUC\_06040] **EcucValueCollection** is the input for tools [The tool shall get the **EcucValueCollection** as input information. Please note that the input can be provided as multiple files and can be structured in an arbitrary package structure.]()
- [TPS\_ECUC\_06041] Tools shall respect the **EcucModuleConfigurationValues** elements that are referenced by the **EcucValueCollection** [. The tool shall respect only those **EcucModuleConfigurationValues** elements which are referenced by the **EcucValueCollection**.]()
- [TPS\_ECUC\_06042] Tools interaction with **EcucModuleConfigurationValues** [The tool shall directly interact only with those **EcucModuleConfigurationValues** elements whose definition reference is equal to the **vendorSpecificModuleDef** reference from the **BswImplementation**.]() Example: If two CAN drivers from different vendors are to be configured with respective tools each tool can find the **EcucModuleConfigurationValues** to directly interact with using the definition references.

### 4.4 Post-build Time Consistency

When generating a post-build configuration, it shall be assured that the correct pre-compile and link-time configuration is used.



During initialization, it shall be possible to determine if the pre-compile and link-time configurations matches the post-build configuration (e.g. this can be done by placing a checksum based on the pre-compile and link-time configuration parameters in the pre-compile and link-time configuration and also placing the same checksum in the post-build configuration which are then compared).

Note that pre-compile and link time configuration parameters that are part of the containers that are introduced at post-build time (according to [\[TPS\\_ECUC\\_08002\]](#)) shall not be considered for the consistency check.

In addition to this, additional check may be applied in order to assure that the compatible version of the configuration generator is used.

## A Possible Implementations for the Configuration Steps

### A.1 Alternative Approaches

This chapter contains description of alternative approaches and information that is not part of the AUTOSAR, but can be helpful and give some guidance.

#### A.1.1 Alternative Configuration Editor Approaches

**[TPS\_ECUC\_02124] Tooling approaches that are supported by the ECUC parameter definition and ECUC Value description** [The ECUC parameter definitions and ECUC Value descriptions are designed to support a variety of different tooling approaches.

In the following, the different approaches that have been considered during the development of the specification are introduced. These tooling approaches are supported by ECUC parameter definition and ECUC Value description. Other approaches might be consistent with this specification, but have not been considered explicitly.] ([RS\\_ECUC\\_00043](#), [RS\\_ECUC\\_00071](#), [RS\\_ECUC\\_00074](#))

Tool suppliers have a high degree of freedom in the approach their tools may take to ECU Configuration.

ECU Configuration tools might consist of a single monolithic editor capable of manipulating all aspects of ECU Configuration, it could be a core tool framework that takes plug-in components to manipulate particular aspects of ECU Configuration, it might be a set of specialized tools each capable of configuring a particular type or subset of software modules or, probably more likely, software vendors could supply individual custom tools to configure only the code blocks that they supply (similar to microprocessor vendors providing specialized debuggers for their own micros).

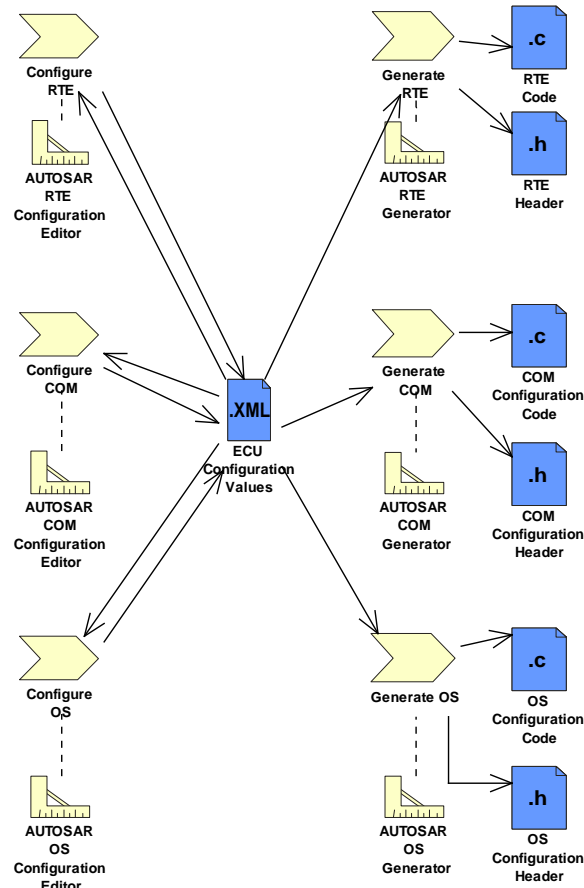
Common to the different tool approaches is that each configuration editor shall be capable of reading an (possibly incomplete) `ECU Configuration Value description` and writing back its modified configuration results in the same format.

The modification may include changed values of ECU Configuration values and added instances of containers with all included ECU Configuration Values (only for containers/parameters with variable multiplicity).

In every case, the `ECU Configuration Value description` is expected to be the point of reference, the backbone of the process.

The sections below look at some possible tool forms and identify some of their strengths and weaknesses.

### A.1.1.1 Custom Editors (Informative)



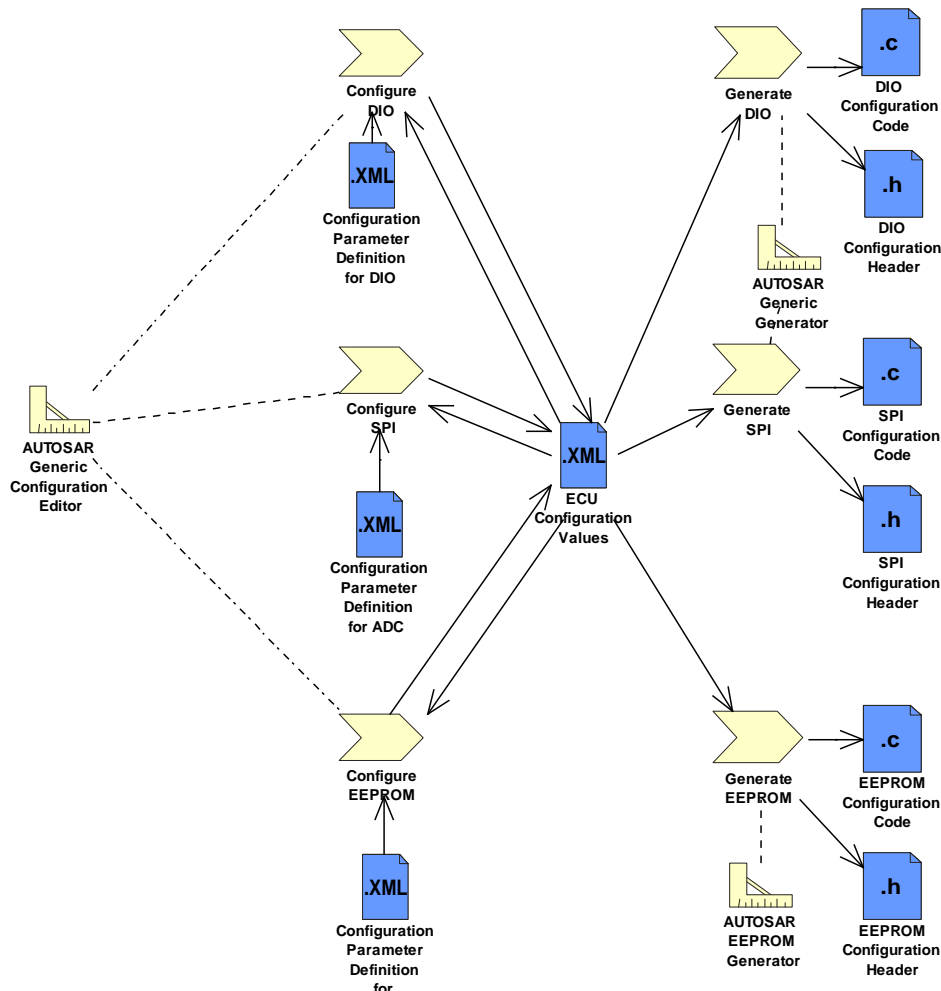
**Figure A.1: Custom Editors and Generators**

In the custom editors approach as shown in figure A.1, each BSW module is delivered bundled with a custom configuration editor and a generator (E.g. in figure A.1 the AUTOSAR RTE Configuration Editor and AUTOSAR RTE Generator).

These tools can be optimized to the particular task of configuring one BSW module and would likely be quite powerful. The complex dependencies between the BSW module configuration and other configuration items in the ECU Configuration Value description could be expressed and supported in the tool.

Each vendor of a BSW module would need to provide a tool. System and ECU engineers would require a large number of tools to deal with the range of BSW modules. Each tool would probably have an individual look and feel and this could increase the training and experience required to become proficient.

**A.1.1.2 Generic Tools (Informative)**



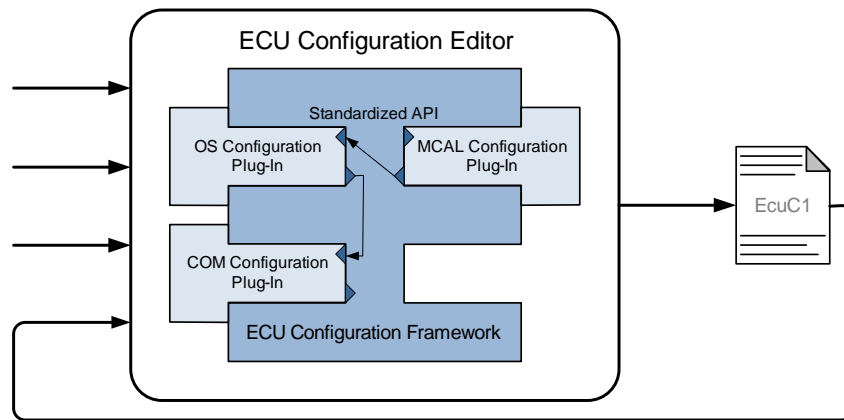
**Figure A.2: Generic Configuration Editor**

An AUTOSAR Generic Configuration Editor as shown in figure A.2 would be able to configure any parameter defined in Configuration Parameter Definitions. It would read those definitions and provide a generic interface to edit values for all parameters in the ECU Configuration Value description.

It would only be able to resolve the relatively simple dependencies explicitly defined in the Configuration Parameter Definitions. Only a limited number of editors would be required, maybe only one, and the look and feel is less likely to vary greatly between generic tools.

Training and tooling costs are therefore likely to be lower. Examples of such tools that already exist are tresos, GENy, DAVE and MICROSAR. On the generation side, either a generic generator may be used, or custom generators for the individual modules.

### A.1.1.3 Tools Framework (Informative)



**Figure A.3: Framework Tools**

The tool framework as shown in figure A.3 is a cross between custom tools and generic tools where dedicated configuration steps (OS, COM, MCAL, etc.) are integrated as plug-ins into the common ECU Configuration framework.

The heart of the tool would be a framework that provides certain core services such as importing and exporting data from standard file formats, maintaining standard internal data structures and providing an HMI to the user. This ensures that the `ECU Configuration Value description` is read, interpreted and written in a defined way.

The frame could also monitor and control the user / project work flow. It provides a low initial tooling and training investment. The power of the approach would be the ability to add plug-in modules that extend the core functionality.

These would allow very sophisticated features, potentially dedicated to one BSW module, to be added by individual suppliers. Additionally, it would be possible to add generic plug-ins that addressed a specific aspect of configuration across all BSW modules. This approach relies upon a standard framework: multiple framework standards could lead to high tool costs.

An example of this kind of tool is the LabVIEW test and measurement tool from National Instruments and the Eclipse framework.

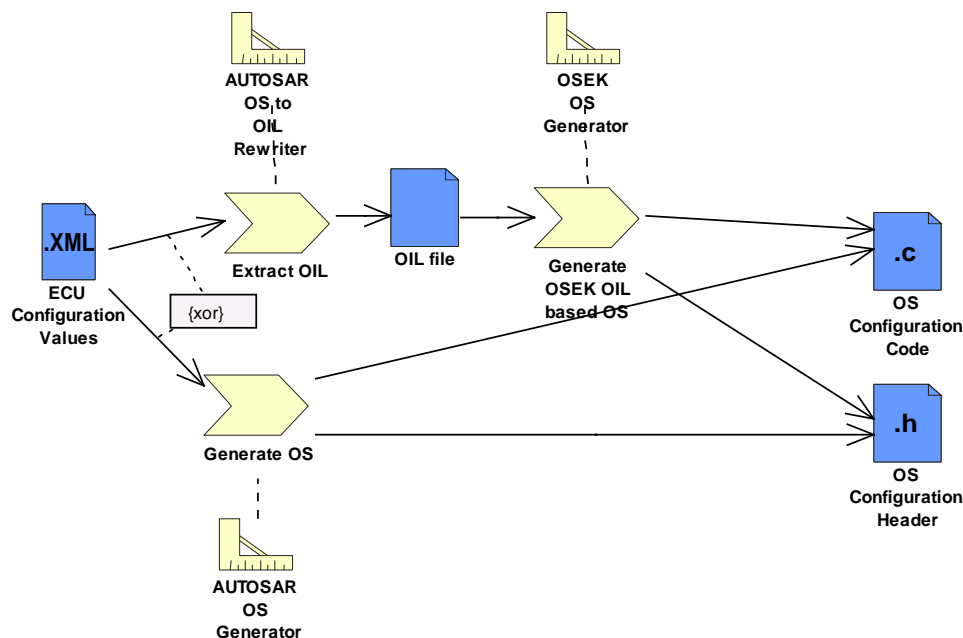
### A.1.2 Alternative Generation Approaches

As stated before, the `ECU Configuration Value description` is the only configuration source that stores the configuration parameters for all modules of an AUTOSAR based ECU.

However, for several modules such as OS, existing configuration languages have already been established. Those languages probably will in future still be used for

non-AUTOSAR systems. Thus, modules that are used both for AUTOSAR and non-AUTOSAR systems shall support different configuration languages in parallel.

This can be implemented in different ways, as shown in figure A.4.



**Figure A.4: Module generator implementation alternatives, example for OS**

In a fully AUTOSAR based approach, the generator reads in the `ECU Configuration Value Description` and output the relevant source code directly in one step, supported by a `AUTOSAR OS Generator` in the example given.

To support reuse of existing generator tools, this single step can be split into two steps. Then the first activity is to extract all OS configuration information from the `ECU Configuration Value description` using an `AUTOSAR OS to OIL Rewriter` and to store it in the format used by the legacy tools (`OIL file` in the example chosen).

The existing `OSEK OS Generator` may then read the intermediate format to generate the code. However, the intermediate format shall **not** be changed by any legacy configuration tools, since those changes would possibly make the overall configuration inconsistent, and since changes would be lost with the next generation of the intermediate format.

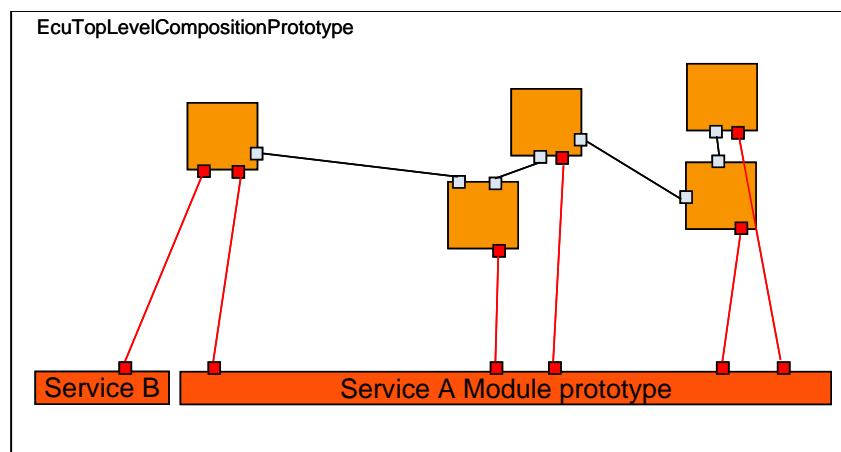
**[TPS\_ECUC\_01025] Generate and extract activities are fully automatic** [Thus, none of the activities (extract, generate) shall include any engineering step with decisions taken by an engineer. They are fully automatic, since all input driving these steps is included in the `ECU Configuration Value Description`.]()

## B AUTOSAR Service Components

In the `ECU Extract` of the `System Configuration` only application `Software Components` are considered, while `RTE` and all `BSW` modules are not taken into account. In contrast, the `ECU Configuration` needs to consider all aspects of the `ECU software`, therefore means to support the addition of the `BSW` and `RTE` need to be provided.

To support this, the `ECU Configuration Description` allows the `ECU extract` to be extended by adding `AUTOSAR Service prototypes` and assembly connectors establishing the connections between applications and `AUTOSAR service components` (see figure [B.1 `EcuTopLevelCompositionPrototype`](#)).

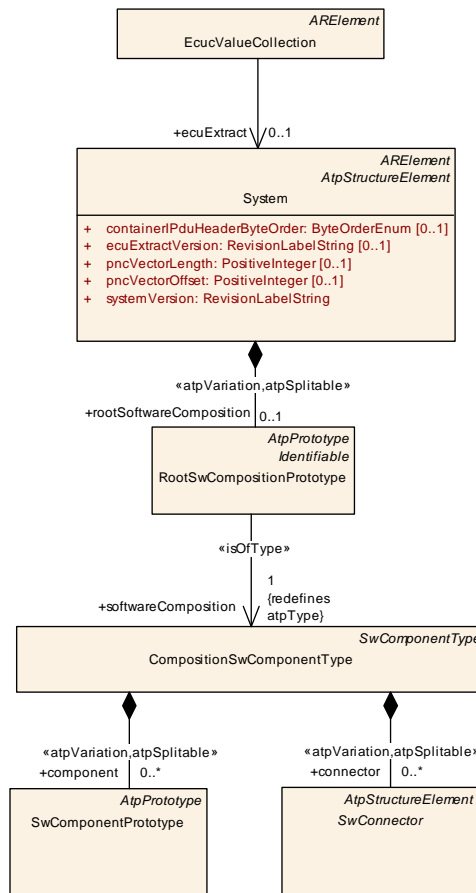
`AUTOSAR Services` are modules like the `NvRam Manager`, the `Watchdog Manager`, the `ECU State Manager`, etc., which possess the characteristic trait that they interact with application software components using standardized `AUTOSAR interfaces`.



**Figure B.1: Structure of the `EcuTopLevelCompositionPrototype` introduced in the `ECU Configuration`**

To enable the extension of the existing `ECU Extract` towards a complete software system in the `ECU Configuration`, the aggregation of `SwComponentPrototype` and `SwConnector` by `CompositionSwComponentType` is stereotyped `<<atpSplitable>>`.

This is shown in figure [B.2](#). Making these aggregations `<<atpSplitable>>` allows the addition of `AUTOSAR service component prototypes` and `connector prototypes` to the `CompositionSwComponentType` contained in the `ECU extract` during the `ECU integration` without changing the artifacts which had been delivered as `ECU extract`.



**Figure B.2: Splittable aggregations of SwComponentPrototype and SwConnector**

[TPS\_ECUC\_02087] **Creation of ServiceSwComponentTypes** [When generating the AUTOSAR Service SW-Components the actual *service needs*<sup>1</sup> expressed by the Application SW-Components are collected.

For each AUTOSAR service required, a *ServiceSwComponentType* shall be created complete with an appropriate number of ports to enable the connection of all application component ports expressing the needs for the AUTOSAR service.](RS\_ECUC\_00073)

[TPS\_ECUC\_06014] **Content of CompositionSwComponentType in the ECU Configuration** [The *CompositionSwComponentType* in the ECU Configuration shall contain, additionally to prototypes of all application SW-Components running on the ECU as contained in the ECU Extract, *SwComponentPrototypes* for all required AUTOSAR Service modules and *AssemblySwConnectors* for the required connections between the Application SW-Component ports and the AUTOSAR Service module's ports.](RS\_ECUC\_00076)

<sup>1</sup>The *needs* of the Application SW-Components are defined in the SW-Component description in the *ServiceNeeds* section.



## C Glossary

**Artifact** This is a Work Product Definition that provides a description and definition for tangible work product types. Artifacts may be composed of other artifacts ([15]).

At a high level, an artifact is represented as a single conceptual file.

**AUTOSAR Tool** This is a software tool which supports one or more tasks defined as AUTOSAR tasks in the methodology. Depending on the supported tasks, an AUTOSAR tool can act as an authoring tool, a converter tool, a processor tool or as a combination of those (see separate definitions).

**AUTOSAR Authoring Tool** An AUTOSAR Tool used to create and modify AUTOSAR XML Descriptions. Example: System Description Editor.

**AUTOSAR Converter Tool** An AUTOSAR Tool used to create AUTOSAR XML files by converting information from other AUTOSAR XML files. Example: ECU Flattener

**AUTOSAR Definition** This is the definition of parameters which can have values. One could say that the parameter values are Instances of the definitions. But in the meta model hierarchy of AUTOSAR, definitions are also instances of the meta model and therefore considered as a description. Examples for AUTOSAR definitions are: `EcucParameterDef`, `PostBuildVariantCriterion`, `SwSystemconst`.

**AUTOSAR XML Description** In AUTOSAR this means "filled Template". In fact an AUTOSAR XML description is the XML representation of an AUTOSAR model.

The AUTOSAR XML description can consist of several files. Each individual file represents an AUTOSAR partial model and shall validate successfully against the AUTOSAR XML schema.

**AUTOSAR Meta-Model** This is an UML2.0 model that defines the language for describing AUTOSAR systems. The AUTOSAR meta-model is an UML representation of the AUTOSAR templates. UML2.0 class diagrams are used to describe the attributes and their interrelationships. Stereotypes, UML tags and OCL expressions (object constraint language) are used for defining specific semantics and constraints.

**AUTOSAR Meta-Model Tool** The AUTOSAR Meta-Model Tool is the tool that generates different views (class tables, list of constraints, diagrams, XML Schema etc.) on the AUTOSAR meta-model.

**AUTOSAR Model** This is a representation of an AUTOSAR product. The AUTOSAR model represents aspects suitable to the intended use according to the AUTOSAR methodology.

Strictly speaking, this is an instance of the AUTOSAR meta-model. The information contained in the AUTOSAR model can be anything that is representable according to the AUTOSAR meta-model.

**AUTOSAR Partial Model** In AUTOSAR, the possible partitioning of models is marked in the meta-model by `<<atpSplittable>>`. One partial model is represented in an AUTOSAR XML description by one file. The partial model does not need to fulfill all semantic constraints applicable to an AUTOSAR model.

**AUTOSAR Processor Tool** An AUTOSAR Tool used to create non-AUTOSAR files by processing information from AUTOSAR XML files. Example: RTE Generator

**AUTOSAR Specification Element** An AUTOSAR Specification Element is a named element that is part of an AUTOSAR specification. Examples: requirement, constraint, specification item, class or attribute in the meta model, methodology, deliverable, methodology activity, model element, bsw module etc.

**AUTOSAR Template** The term "Template" is used in AUTOSAR to describe the format different kinds of descriptions. The term template comes from the idea, that AUTOSAR defines a kind of form which shall be filled out in order to describe a model. The filled form is then called the description.

In fact the AUTOSAR templates are now defined as a meta-model.

**AUTOSAR Validation Tool** A specialized `AUTOSAR Tool` which is able to check an AUTOSAR model against the rules defined by a profile.

**AUTOSAR XML Schema** This is a W3C XML schema that defines the language for exchanging AUTOSAR models. This Schema is derived from the AUTOSAR meta-model. The AUTOSAR XML Schema defines the AUTOSAR data exchange format.

**Blueprint** This is a model from which other models can be derived by copy and refinement. Note that in contrast to meta model resp. types, this process is *not* an instantiation.

**Instance** Generally this is a particular exemplar of a model or of a type.

**Life Cycle** Life Cycle is the course of development/evolutionary stages of a model element during its life time.

**Meta-Model** This defines the building blocks of a model. In that sense, a Meta-Model represents the language for building models.

**Meta-Data** This includes pertinent information about data, including information about the authorship, versioning, access-rights, timestamps etc.

**Model** A Model is an simplified representation of reality. The model represents the aspects suitable for an intended purpose.

**Partial Model** This is a part of a model which is intended to be persisted in one particular artifact.

**Pattern in GST** This is an approach to simplify the definition of the meta model by applying a model transformation. This transformation creates an enhanced model out of an annotated model.

**Profile Authoring Support Data** Data that is used for efficient authoring of a profile. E.g. list of referable constraints, meta-classes, meta-attributes or other reusable model assets (blueprints)

**Profile Authoring Tool** A specialized AUTOSAR Tool which focuses on the authoring of profiles for data exchange points. It e.g. provides support for the creation of profiles from scratch, modification of existing profiles or composition of existing profiles.

**Profile Compatibility Checker Tool** A specialized AUTOSAR Tool which focuses on checking the compatibility of profiles for data exchange. Note that this compatibility check includes manual compatibility checks by engineers and automated assistance using more formal algorithms.

**Profile Consistency Checker Tool** A specialized AUTOSAR Tool which focuses on checking the consistency of profiles.

**Property** A property is a structural feature of an object. As an example a “connector” has the properties “receive port” and “send port”

Properties are made variant by the `<<atpVariation>>`.

**Prototype** This is the implementation of a role of a type within the definition of another type. In other words a type may contain Prototypes that in turn are typed by "Types". Each one of these prototypes becomes an instance when this type is instantiated.

**Type** A type provides features that can appear in various roles of this type.

**Value** This is a particular value assigned to a “Definition”.

**Variability** Variability of a system is its quality to describe a set of variants. These variants are characterized by variant specific property settings and / or selections. As an example, such a system property selection manifests itself in a particular “receive port” for a connection.

This is implemented using the `<<atpVariation>>`.

**Variant** A system variant is a concrete realization of a system, so that all its properties have been set respectively selected. The software system has no variability anymore with respect to the binding time.

This is implemented using `EvaluatedVariantSet`.

**Variation Binding** A variant is the result of a variation binding process that resolves the variability of the system by assigning particular values/selections to all the system’s properties.

This is implemented by `VariationPoint`.

**Variation Binding Time** The variation binding time determines the step in the methodology at which the variability given by a set of variable properties is resolved.

This is implemented by `vh.LatestBindingtime` at the related properties.

**Variation Definition Time** The variation definition time determines the step in the methodology at which the variation points are defined.

**Variation Point** A variation point indicates that a property is subject to variation. Furthermore, it is associated with a condition and a binding time which define the system context for the selection / setting of a concrete variant.

This is implemented by `VariationPoint`.

## D Change History

### D.1 Change History between AUTOSAR R4.0.1 against R3.1.5

#### D.1.1 Renamed Meta-Model Elements for AUTOSAR Release 4.0

In the course of preparing AUTOSAR Release 4.0 some of the existing meta-model elements have been renamed for a better clarity and consistency with respect to other meta-mode elements.

#### D.1.2 Deleted SWS Items

<i>SWS Item</i>	<i>Rationale</i>
[ecuc_sws_3000]	Removed type specific value definitions.
[ecuc_sws_3001]	Removed type specific value definitions.
[ecuc_sws_3002]	Removed type specific value definitions.
[ecuc_sws_3003]	Removed type specific value definitions.
[ecuc_sws_3041]	Removed type specific value definitions.
[ecuc_sws_3005]	Removed type specific value definitions.
[ecuc_sws_1031]	The requirement from chapter <a href="#">A.1.1</a> has been changed to <a href="#">[TPS_ECUC_02124]</a> because there were two requirements for this Id.
[ecuc_sws_2046]	Removed due to changes on the derived parameter structure.
[ecuc_sws_2048]	Removed due to changes on the derived parameter structure.
[ecuc_sws_2049]	Removed due to changes on the derived parameter structure.
[ecuc_sws_2050]	Removed due to changes on the derived parameter structure.
[ecuc_sws_2051]	Removed due to changes on the derived parameter structure.
[ecuc_sws_2052]	Removed due to changes on the derived parameter structure.
[ecuc_sws_2053]	Removed due to changes on the derived parameter structure.
[ecuc_sws_3022]	Removed due to changes on the derived parameter structure.
[ecuc_sws_3023]	Removed due to changes on the derived parameter structure.
[ecuc_sws_3024]	Removed due to changes on the derived parameter structure.
[ecuc_sws_3025]	Removed due to changes on the derived parameter structure.
[ecuc_sws_3026]	Removed due to changes on the derived parameter structure.
[ecuc_sws_1008]	Removed due to changes on the derived parameter structure.
[ecuc_sws_5004]	Removed due to changes on the derived parameter structure.
[ecuc_sws_5005]	Removed due to changes on the derived parameter structure.
[ecuc_sws_5006]	Removed due to changes on the derived parameter structure.
[ecuc_sws_2085]	Removed due to changes in Ecu Extract description.
[ecuc_sws_2086]	Removed due to changes in Ecu Extract description.
[ecuc_sws_2045]	EcuC Parameter Definitions can also be manually generated.
[ecuc_sws_2113]	currently not supported by the Variant Handling concept (aggregation of Primitives).
[ecuc_sws_2068]	Replaced requirement by <a href="#">[TPS_ECUC_02012]</a> .
[ecuc_sws_1000]	Replaced requirement by <a href="#">[TPS_ECUC_06038]</a> .
[ecuc_sws_1002]	Replaced with <a href="#">[TPS_ECUC_06007]</a> and <a href="#">[TPS_ECUC_06008]</a> for clarification of derivation rules.
[ecuc_sws_1003]	Replaced with <a href="#">[TPS_ECUC_06007]</a> and <a href="#">[TPS_ECUC_06008]</a> for clarification of derivation rules.
[ecuc_sws_1010]	Removed for clarification of derivation rules.
[ecuc_sws_1012]	Removed for clarification of derivation rules.

--	--

**Table D.1: Deleted SWS Items**

### D.1.3 Changed SWS Items

<i>SWS Item</i>	<i>Heading</i>
[TPS_ECUC_02029]	Subclasses of EcucAbstractStringParamDef
[TPS_ECUC_02030]	Programming language identifier limitations
[TPS_ECUC_02031]	Restriction on the length of EcucLinkerSymbolDef values and defaultValue
[TPS_ECUC_02108]	Rule for the creation of #define symbols in the header file for parameters with the symbolicNameValue set to TRUE
[ecuc_sws_5001]	Refined because of unclear requirement.
[TPS_ECUC_03021]	EcucParameterDefs with EcucDerivationSpecification result in a EcucNumericalParamValue in the ECUC Value description
[TPS_ECUC_02047]	Derivation of parameter values
[TPS_ECUC_02087]	Creation of ServiceSwComponentTypes
[TPS_ECUC_02000]	Modeling of ECU Configuration Value and ECU Configuration Parameter Definition metamodels
[ecuc_sws_2084]	Incompatible inter module queries.
[ecuc_sws_6002]	Incompatible inter module queries.
[TPS_ECUC_-01032]	Link time configuration
[TPS_ECUC_02030]	Programming language identifier limitations
[TPS_ECUC_02095]	VSMD refines the StMD
[TPS_ECUC_03007]	Attribute value stores the configuration value in XML-based description
[TPS_ECUC_03034]	Each parameter in an Ecuc Configuration Value description shall have a value
[TPS_ECUC_03010]	Parameters that are declared as optional in the ECU Configuration Definition may be left out in the ECU Configuration Value description
[TPS_ECUC_03040]	The value of an EcucNumericalParamValue shall be unambiguously an integer value
[TPS_ECUC_02107]	Values of parameters with the symbolicNameValue set to TRUE that are assigned by the configuration editor or module generator shall be stored in the XML file
[TPS_ECUC_02001]	Transformation of the ECU Configuration Value and ECU Configuration Parameter Definition metamodels to schema definitions
[TPS_ECUC_02002]	Generic structure of all AUTOSAR templates
[TPS_ECUC_06004]	AdminData field in ECU Configuration Parameter Definition XML file
[TPS_ECUC_02067]	Multiplicity of the to be chosen containers
[TPS_ECUC_02012]	Allowed choice of available to be chosen containers in the ECU Configuration Value description
[TPS_ECUC_02009]	Expression of optionality of containers, parameters and references
[TPS_ECUC_02029]	Subclasses of EcucAbstractStringParamDef
[TPS_ECUC_02087]	Creation of ServiceSwComponentTypes

**Table D.2: Changed SWS Items**

### D.1.4 Added SWS Items

<i>SWS Item</i>	<i>Heading</i>
[TPS_ECUC_02110]	Variable lower and upper multiplicity in ECU Configuration Parameter definition

[TPS_ECUC_02111]	Variable default value in EcucBooleanParamDef
[TPS_ECUC_02112]	Variable default value in EcucAbstractStringParamDef
[ecuc_sws_2113]	Implement Variant Handling Concept.
[TPS_ECUC_02114]	Variable default value in EcucIntegerParamDef
[TPS_ECUC_02115]	Variable default value in EcucFloatParamDef
[TPS_ECUC_02116]	Variable min, max values in EcucIntegerParamDef
[TPS_ECUC_02117]	Variable min, max values in EcucFloatParamDef
[TPS_ECUC_02119]	Variable existence of container on value side
[TPS_ECUC_02120]	Variable subContainers
[TPS_ECUC_02121]	Variable parameterValues
[TPS_ECUC_02122]	Variable referenceValues
[TPS_ECUC_02118]	EcucAddInfoParamDef properties
[TPS_ECUC_02123]	The value of the parameter type EcucAddInfoParamDef
[TPS_ECUC_02124]	Tooling approaches that are supported by the ECUC parameter definition and ECUC Value description
[TPS_ECUC_02125]	Value of parameters with a defined derivation specification
[TPS_ECUC_02126]	Values for parameter types stored in the element EcucTextualParamValue
[TPS_ECUC_02127]	Possible values for EcucBooleanParamDef parameters
[TPS_ECUC_02128]	Formal description of the derivation
[TPS_ECUC_02129]	Informal description of the derivation
[TPS_ECUC_02130]	Standardized Module Definition package structure
[TPS_ECUC_06014]	Content of CompositionSwComponentType in the ECU Configuration
[TPS_ECUC_06015]	DESTINATION-REF in the VSMD
[TPS_ECUC_06016]	Countably infinite number of containers, parameters and references in the ECU Configuration Value description
[TPS_ECUC_06017]	Existence of upperMultiplicityInfinite and upperMultiplicity is mutually exclusive
[TPS_ECUC_06018]	Input and Output of the refvalue function
[TPS_ECUC_06019]	Output of the refvalue function if the EcucDefinitionElement points to a not existing element in the ECU Configuration Parameter Definition
[TPS_ECUC_06020]	Output of the refvalue function if no element in the ECU Configuration Value description is found
[TPS_ECUC_06021]	Input and Output of the deref function
[TPS_ECUC_06022]	Output of the deref function in case the first input parameter is a reference
[TPS_ECUC_06023]	Cases where the deref function reports an error
[TPS_ECUC_06024]	Input of the value function
[TPS_ECUC_06025]	Output of the value function
[TPS_ECUC_06026]	Cases where the value function reports an error
[TPS_ECUC_06027]	Input of the count function
[TPS_ECUC_06028]	Output of the count function
[TPS_ECUC_06029]	Output of the count function in case the input parameter set is empty
[TPS_ECUC_06030]	Invalid PduLength parameter value configuration
[TPS_ECUC_06031]	Interaction of Complex Driver with standardized AUTOSAR BSW modules
[TPS_ECUC_06032]	Min and max values in EcucIntegerParamDef
[TPS_ECUC_06033]	Min and max values in EcucFloatParamDef
[TPS_ECUC_06034]	Special float values
[TPS_ECUC_-01032]	Link time configuration
[TPS_ECUC_06036]	Distinction of module definitions of Complex Drivers
[TPS_ECUC_06037]	apiServicePrefix attribute for Complex Driver modules
[TPS_ECUC_06038]	Rules to validate a BSW module implementation
[TPS_ECUC_06043]	EcucModuleDef categories
[TPS_ECUC_06044]	refinedModuleDef reference in the StMD
[TPS_ECUC_06035]	Regular expression

[TPS_ECUC_06006]	EcucLinkerSymbolDef properties
[TPS_ECUC_06007]	Elements defined in the StMD shall be present in the VSMD
[TPS_ECUC_06008]	lowerMultiplicity and upperMultiplicity of elements in the VSMD
[TPS_ECUC_06009]	Existence of a parameter in the Ecuc Parameter Value description in case the upperMultiplicity of the parameter definition is zero
[TPS_ECUC_06010]	Existence of a parameter in the Ecuc Parameter Value description in case the lowerMultiplicity of the parameter definition is bigger than zero
[TPS_ECUC_06011]	Missing parameters in the Ecuc Parameter Value description
[TPS_ECUC_06012]	Parameters without parameter definitions in the Ecuc Parameter Value description
[TPS_ECUC_06013]	Number of parameters in the Ecuc Parameter Value description

**Table D.3: Added SWS Items**

## D.2 Change History between AUTOSAR R4.0.2 against R4.0.1

### D.2.1 Changed SWS Items

<i>SWS Item</i>	<i>Heading</i>
[TPS_ECUC_02072]	Signed EcucIntegerParamDef value range
[TPS_ECUC_02095]	VSMD refines the StMD

**Table D.4: Changed SWS Items**

### D.2.2 Added SWS Items

<i>SWS Item</i>	<i>Heading</i>
[TPS_ECUC_02131]	Origin information in literal definitions
[TPS_ECUC_06039]	BswImplementation and vendorSpecificModuleDef shall be known by tools
[TPS_ECUC_06040]	EcucValueCollection is the input for tools
[TPS_ECUC_06041]	Tools shall respect the EcucModuleConfigurationValues elements that are referenced by the EcucValueCollection
[TPS_ECUC_06042]	Tools interaction with EcucModuleConfigurationValues
[TPS_ECUC_06043]	EcucModuleDef categories
[TPS_ECUC_06044]	refinedModuleDef reference in the StMD
[TPS_ECUC_06045]	min, max values of parameters in the VSMD in case that the min or max value in the StMD is set to infinite

**Table D.5: Added SWS Items**

## D.3 Change History between AUTOSAR R4.0.3 against R4.0.2

### D.3.1 Deleted SWS Items

<i>SWS Item</i>	<i>Rationale</i>
[ecuc_sws_5001]	Removed because it was unclear.

**Table D.6: Deleted SWS Items**



### D.3.2 Changed SWS Items

<i>SWS Item</i>	<i>Heading</i>
[TPS_ECUC_02041]	EcucForeignReferenceDef properties
[TPS_ECUC_02082]	Specification of the destinationType in a EcucInstanceReferenceDef
[TPS_ECUC_02083]	Specification of the destinationContext in a EcucInstanceReferenceDef
[TPS_ECUC_-06002]	Removal of standardized EcucEnumerationLiteralDefs in the VSMD
[TPS_ECUC_06015]	DESTINATION-REF in the VSMD
[TPS_ECUC_06025]	Output of the value function
[TPS_ECUC_06037]	apiServicePrefix attribute for Complex Driver modules
[TPS_ECUC_02108]	Rule for the creation of #define symbols in the header file for parameters with the symbolicNameValue set to TRUE

**Table D.7: Changed SWS Items**

### D.3.3 Added SWS Items

<i>SWS Item</i>	<i>Heading</i>
[TPS_ECUC_-02132]	The postBuildChangeable attribute shall only be set to true for containers located within a multipleConfigurationContainer
[TPS_ECUC_-02133]	upperMultiplicity of a multipleConfigurationContainer
[TPS_ECUC_06046]	Vendor specific reference definition with no counterpart in the STMD
[TPS_ECUC_06047]	References in the ECUC Parameter Value description with reference definitions that refer to container definitions in the same module definition
[TPS_ECUC_06048]	References in the ECUC Parameter Value description with reference definitions that refer to container definitions in different module definitions
[TPS_ECUC_06049]	Restriction of supportedConfigVariants in the VSMD
[TPS_ECUC_-06050]	supportedConfigVariants in the VSMD in case VariantPostBuild is supported in the StMD
[TPS_ECUC_-06051]	ImplementationConfigClass of an EcucParameterDef or EcucAbstractReferenceDef in VSMD
[TPS_ECUC_-06052]	Supported configuration variants in the VSMD
[TPS_ECUC_-06053]	VSMD Configuration variant "VariantPreCompile"
[TPS_ECUC_-06054]	VSMD Configuration variant "VariantLinkTime"
[TPS_ECUC_-06055]	VSMD Configuration variant "VariantPostBuildLoadable"
[TPS_ECUC_-06056]	VSMD Configuration variant "VariantPostBuildSelectable"
[TPS_ECUC_06057]	Input of the strValue function
[TPS_ECUC_06058]	Output of the strValue function
[TPS_ECUC_06059]	Cases where the strValue function reports an error
[TPS_ECUC_06060]	Input of the valueAt function
[TPS_ECUC_06061]	Output of the valueAt function
[TPS_ECUC_06062]	Cases where the valueAt function reports an error
[TPS_ECUC_06063]	Input of the strValueAt function
[TPS_ECUC_06064]	Output of the strValueAt function
[TPS_ECUC_06065]	Cases where the strValueAt function reports an error
[TPS_ECUC_06066]	Order of Container-, Parameter- and Reference-Values

[TPS_ECUC_06067]	Sorting criteria for Containers on the Values side
[TPS_ECUC_06068]	Sorting criteria for References on the Values side
[TPS_ECUC_06069]	Sorting criteria for Parameters on the Values side
[TPS_ECUC_06070]	Sorting of Ecu Configuration Parameter Definitions
[TPS_ECUC_06071]	ECU Configuration Editor shall be able to read parameter values in any order
[TPS_ECUC_06072]	Container-, Parameter-, and Reference-Values with requiresIndex set to true
[TPS_ECUC_06073]	The ECU Configuration Editor shall be able to work with arbitrary package structures
[TPS_ECUC_06074]	Invalid configuration due to symbolic name values

**Table D.8: Added SWS Items**

### D.3.4 Added Constraints

Number	Heading
[constr_3022]	EcucModuleDef category restriction
[constr_3023]	Usage of apiServicePrefix

**Table D.9: Added Constraints in R4.0.3**

## D.4 Change History between AUTOSAR R4.1.1 against R4.0.3

### D.4.1 Deleted SWS Items

SWS Item	Rationale

**Table D.10: Deleted SWS Items**

### D.4.2 Changed SWS Items

SWS Item	Heading
[TPS_ECUC_06067]	Sorting criteria for Containers on the Values side
[TPS_ECUC_06072]	Container-, Parameter-, and Reference-Values with requiresIndex set to true
[TPS_ECUC_02039]	References between containers are established with the EcucReferenceDef
[TPS_ECUC_02040]	EcucChoiceReferenceDef properties
[TPS_ECUC_06051]	ImplementationConfigClass of an EcucParameterDef or EcucAbstractReferenceDef in VSMD

**Table D.11: Changed SWS Items**

### D.4.3 Added SWS Items

SWS Item	Heading
[TPS_ECUC_02134]	requiresIndex setting in the VSMD

[TPS_ECUC_02135]	Validation of EcucValidationCondition
[TPS_ECUC_02136]	Validation of multiple EcucValidationConditions
[TPS_ECUC_02137]	EcucValidationConditions from the StMD shall be taken over to the VSMD.
[TPS_ECUC_02138]	Addition of vendor specific EcucValidationConditions
[TPS_ECUC_02139]	Definition of configuration classes for all CDD configuration parameters and references
[TPS_ECUC_02141]	Variable reference <a href="#">EcucValueCollection.ecucValue</a>
[TPS_ECUC_02142]	Variable value of <a href="#">EcucNumericalParamValue.value</a>
[TPS_ECUC_-08001]	Configuration class of parameters and references within postBuildChangeable containers
[TPS_ECUC_08002]	Introduction of new EcucParamConfContainerDef instances in a post-build loadable configuration set
[TPS_ECUC_08003]	Usage of postBuildChangeable attribute is independent of aggregated sub-Containers
[TPS_ECUC_-08004]	Changing of values and multiplicities of EcucParameterValues at post-build time
[TPS_ECUC_08005]	postBuildChangeable attribute in the VSMD in case it is not defined in the StMD
[TPS_ECUC_08006]	postBuildChangeable attribute in the VSMD in case it is set to false in the StMD
[TPS_ECUC_-08007]	postBuildChangeable attribute in the VSMD in case it is set to true in the StMD
[TPS_ECUC_-08008]	Usage of the multiple configuration container in EcucModuleDefs with supportedConfigVariant of VariantPostBuild
[TPS_ECUC_-08009]	Names of containers inside a multiple configuration set
[TPS_ECUC_08010]	Ticks in the Ecuc Parameter Value description
[TPS_ECUC_08011]	Pattern for creating a C symbol used by the EcuM/BswM to initialize post-build Bsw modules
[TPS_ECUC_02143]	Optional configuration of Production Error and Extended Production Error reporting
[TPS_ECUC_02144]	Definition of supported config variants for CDD

**Table D.12: Added SWS Items**

#### D.4.4 Added Constraints

[constr_3509]	Applicability of <a href="#">scope</a> attribute
[constr_5500]	Applicability of postBuildChangeable attribute
[constr_5501]	<a href="#">EcucParameterValues</a> and <a href="#">EcucAbstractReferenceValues</a> in <a href="#">EcucContainerValues</a> that exist in multiple configuration sets
[constr_5502]	<a href="#">EcucParameterValues</a> of type <a href="#">EcucFunctionNameDef</a>
[constr_5503]	<a href="#">symbolicNameValue</a> parameters in post-build configuration sets
[constr_5504]	Removing an instance of the <a href="#">EcucContainerDef</a> in post-build time
[constr_5505]	Configuration class of the elements of the <a href="#">EcucQueryExpression</a>

**Table D.13: Added Constraints in R4.1.1**

## D.5 Change History between AUTOSAR R4.1.2 against R4.1.1

### D.5.1 Deleted SWS Items

<i>SWS Item</i>	<i>Rationale</i>
[TPS_ECUC_-06002]	Removal of standardized <a href="#">EcucEnumerationLiteralDefs</a> in the VSMD
[TPS_ECUC_-01036]	Migrated to TR_METH_01114
[TPS_ECUC_-01027]	Migrated to TR_METH_01115
[TPS_ECUC_-01028]	Migrated to TR_METH_01116
[TPS_ECUC_-01031]	Equivalent to TR_METH_01095
[TPS_ECUC_-01032]	Equivalent to TR_METH_01098
[TPS_ECUC_-04006]	Equivalent to TR_METH_01104
[TPS_ECUC_-04007]	Equivalent to TR_METH_01107
[TPS_ECUC_-01029]	Migrated to TR_METH_01117
[TPS_ECUC_-01030]	Equivalent to TR_METH_01089
[TPS_ECUC_-04000]	Deprecated
[TPS_ECUC_-04001]	Relies on deprecated chapter
[TPS_ECUC_-02132]	Contradictory to the variant handling approach described in chapter <a href="#">2.4.7</a>

**Table D.14: Deleted SWS Items**

### D.5.2 Changed SWS Items

<i>SWS Item</i>	<i>Heading</i>
[TPS_ECUC_-06051]	ImplementationConfigClass of an <a href="#">EcucParameterDef</a> or <a href="#">EcucAbstractReferenceDef</a> in VSMD
[TPS_ECUC_-04002]	ECU Configuration Editor shall be able to merge ECU Configuration Value descriptions

**Table D.15: Changed SWS Items**

### D.5.3 Added SWS Items

<i>SWS Item</i>	<i>Heading</i>
[TPS_ECUC_06075]	<a href="#">EcucFunctionNameDef</a> shall represent a valid C Identifier

**Table D.16: Added SWS Items**

## D.6 Change History between AUTOSAR R4.1.3 against R4.1.2

### D.6.1 Deleted SWS Items

<i>SWS Item</i>	<i>Heading</i>
[TPS_ECUC_-02022]	Configuration variants of a BSW module in the ECU Configuration Parameter Definition

**Table D.17: Deleted SWS Items**

### D.6.2 Changed SWS Items

<i>SWS Item</i>	<i>Heading</i>
[TPS_ECUC_02095]	VSMD refines the StMD
[TPS_ECUC_-02140]	Mandatory configuration of CddConfigSet for post build configured CDD

**Table D.18: Changed SWS Items**

### D.6.3 Added SWS Items

<i>SWS Item</i>	<i>Heading</i>
[TPS_ECUC_06076]	Use cases where the reference <a href="#">refinedModuleDef</a> is mandatory
[TPS_ECUC_06077]	Use cases where the reference <a href="#">refinedModuleDef</a> is optional

**Table D.19: Changed SWS Items**

### D.6.4 Added Constraints

[constr_3091]	Multiplicity of implementationConfigClass
[constr_3092]	Usage of EcuImplementationConfigurationClass.configVariant and EcuImplementationConfigurationClass.configClass attributes

**Table D.20: Added Constraints in R4.1.3**

## D.7 Change History between AUTOSAR R4.2.1 against R4.1.3

### D.7.1 Added Traceables in 4.2.1

<b>Id</b>	<b>Heading</b>

[TPS_ECUC_06078]	<code>EcucUriReferenceDef</code> properties
[TPS_ECUC_06079]	<code>destinationUriNestingContract</code> is set to <code>targetContainer</code>
[TPS_ECUC_06080]	<code>destinationUriNestingContract</code> is set to <code>leafOfTargetContainer</code>
[TPS_ECUC_06081]	<code>destinationUriNestingContract</code> is set to <code>vertexOfTargetContainer</code>
[TPS_ECUC_08012]	Module support for post-build variants
[TPS_ECUC_08013]	Different number of <code>EcucContainerDef</code> instances in different post-build variants
[TPS_ECUC_08014]	Usage of <code>postBuildVariantMultiplicity</code> attribute is independent of aggregated <code>subContainers</code>
[TPS_ECUC_08015]	Different number of <code>EcucCommonAttributes</code> instances in different post-build variants
[TPS_ECUC_08016]	Different values of <code>EcucCommonAttributes</code> instances in different post-build variants
[TPS_ECUC_08017]	Derivation of information from parameter values bound at <code>PreCompile</code> time
[TPS_ECUC_08018]	Derivation of information from parameter values bound at <code>Link</code> time
[TPS_ECUC_08019]	Derivation of information from parameter values bound at <code>PostBuild</code> time
[TPS_ECUC_08021]	The value of the <code>EcucModuleDef.postBuildVariantSupport</code> attribute in the VSMD in case it is not defined in the StMD
[TPS_ECUC_08025]	The value of the <code>EcucContainerDef.postBuildVariantMultiplicity</code> attribute in the VSMD in case it is not defined in the StMD
[TPS_ECUC_08026]	The value of the <code>EcucContainerDef.postBuildVariantMultiplicity</code> attribute in the VSMD in case it is set to <code>false</code> in the StMD
[TPS_ECUC_08027]	The value of the <code>EcucContainerDef.postBuildVariantMultiplicity</code> in the VSMD in case it is set to <code>true</code> in the StMD
[TPS_ECUC_08028]	The value of the <code>EcucParameterDef.postBuildVariantMultiplicity</code> and the <code>EcucAbstractReferenceDef.postBuildVariantMultiplicity</code> attributes in the VSMD in case they are not defined in the StMD
[TPS_ECUC_08029]	The value of the <code>EcucParameterDef.postBuildVariantValue</code> and the <code>EcucAbstractReferenceDef.postBuildVariantValue</code> attributes in the VSMD in case they are not defined in the StMD
[TPS_ECUC_08030]	The value of the <code>EcucParameterDef.postBuildVariantValue</code> and the <code>EcucAbstractReferenceDef.postBuildVariantValue</code> attributes in the VSMD in case they are set to <code>false</code> in the StMD
[TPS_ECUC_08031]	The value of the <code>EcucParameterDef.postBuildVariantMultiplicity</code> and the <code>EcucAbstractReferenceDef.postBuildVariantMultiplicity</code> attributes in the VSMD in case they are set to <code>false</code> in the StMD
[TPS_ECUC_08032]	The value of the <code>EcucParameterDef.postBuildVariantValue</code> and the <code>EcucAbstractReferenceDef.postBuildVariantValue</code> attributes in the VSMD in case they are set to <code>true</code> in the StMD
[TPS_ECUC_08033]	The value of the <code>EcucParameterDef.postBuildVariantMultiplicity</code> and the <code>EcucAbstractReferenceDef.postBuildVariantMultiplicity</code> attributes in the VSMD in case they are set to <code>true</code> in the StMD
[TPS_ECUC_08034]	Different values of <code>EcucCommonAttributes</code> instances in different configuration times
[TPS_ECUC_08035]	Different number of instances of <code>EcucCommonAttributes</code> in different configuration times
[TPS_ECUC_08036]	The value of the <code>EcucParameterDef.valueConfigClass</code> and the <code>EcucAbstractReferenceDef.valueConfigClass</code> attributes in the VSMD in case they are not defined in the StMD
[TPS_ECUC_08037]	The value of the <code>EcucParameterDef.multiplicityConfigClass</code> and the <code>EcucAbstractReferenceDef.multiplicityConfigClass</code> attributes in the VSMD in case they are not defined in the StMD

[TPS_ECUC_08038]	The value of the <code>EcucParameterDef.valueConfigClass</code> and the <code>EcucAbstractReferenceDef.valueConfigClass</code> attributes in the VSMD in case they are defined in the StMD
[TPS_ECUC_08039]	The value of the <code>EcucParameterDef.multiplicityConfigClass</code> and the <code>EcucAbstractReferenceDef.multiplicityConfigClass</code> attributes in the VSMD in case they are defined in the StMD
[TPS_ECUC_08041]	The value of the <code>EcucModuleDef.postBuildVariantSupport</code> attribute in the VSMD in case it set to <code>false</code> in the StMD
[TPS_ECUC_08042]	The value of the <code>EcucModuleDef.postBuildVariantSupport</code> attribute in the VSMD in case it is set to <code>true</code> in the StMD
[TPS_ECUC_08043]	The number of <code>EcucContainerValue</code> instances in post-build time updated ECU configurations
[TPS_ECUC_08044]	The number of <code>EcucContainerValue</code> instances in different post-build variants
[TPS_ECUC_08045]	The value of <code>EcucParameterValue</code> instances in post-build time updated ECU configurations
[TPS_ECUC_08046]	The value of <code>EcucParameterValue</code> instances in different post-build variants
[TPS_ECUC_08047]	The number of <code>EcucParameterValue</code> instances in post-build time updated ECU configurations
[TPS_ECUC_08048]	The number of <code>EcucParameterValue</code> instances in different post-build variants
[TPS_ECUC_08049]	The value of <code>EcucAbstractReferenceValue</code> instances in post-build time updated ECU configurations
[TPS_ECUC_08050]	The value of <code>EcucAbstractReferenceValue</code> instances in different post-build variants
[TPS_ECUC_08051]	The number of <code>EcucAbstractReferenceValue</code> instances in post-build time updated ECU configurations
[TPS_ECUC_08052]	The number of <code>EcucAbstractReferenceValue</code> instances in different post-build variants

**Table D.21: Added Traceables in 4.2.1**

## D.7.2 Changed Traceables in 4.2.1

Id	Heading
[TPS_ECUC_01021]	Values derived from the ECU extract of the system configuration.
[TPS_ECUC_02016]	Configuration class of parameter and reference definitions
[TPS_ECUC_02019]	Configuration class "PostBuild"
[TPS_ECUC_02056]	Derivation of information from <code>Link</code> parameters
[TPS_ECUC_02057]	Derivation of information from <code>PostBuild</code> parameters
[TPS_ECUC_02058]	Derivation of information from <code>PreCompile</code> parameters
[TPS_ECUC_02097]	Supported configuration variants in the StMD and the VSMD
[TPS_ECUC_02098]	StMD Configuration variant "VariantPreCompile"
[TPS_ECUC_02099]	StMD Configuration variant "VariantLinkTime"
[TPS_ECUC_02100]	StMD Configuration variant "VariantPostBuild"
[TPS_ECUC_02101]	<code>EcucAbstractConfigurationClass</code> usage
[TPS_ECUC_02102]	Configuration class selection for parameters and references for supported configuration variants
[TPS_ECUC_02139]	Definition of configuration classes for all CDD configuration parameters and references
[TPS_ECUC_06001]	<code>shortName</code> of a VSMD module
[TPS_ECUC_06008]	<code>lowerMultiplicity</code> and <code>upperMultiplicity</code> of elements in the VSMD
[TPS_ECUC_06046]	Vendor specific reference definition with no counterpart in the STMD

[TPS_ECUC_08000]	Different number of <code>EcucContainerDef</code> instances in different configuration times
[TPS_ECUC_08002]	Introduction of new <code>EcucParamConfContainerDef</code> instances in updated post-build configuration
[TPS_ECUC_08003]	Usage of <code>multiplicityConfigClass.configClass</code> attribute is independent of its aggregated <code>subContainers</code>
[TPS_ECUC_08005]	The value of the <code>EcucContainerDef.multiplicityConfigClass</code> attribute in the VSMD in case it is not defined in the StMD
[TPS_ECUC_08006]	The value of the <code>EcucContainerDef.multiplicityConfigClass</code> attribute in the VSMD in case it is defined in the StMD
[TPS_ECUC_08011]	Pattern for creating a C symbol used by the EcuM/BswM to initialize BSW modules with different post-build variants

**Table D.22: Changed Traceables in 4.2.1**

### D.7.3 Deleted Traceables in 4.2.1

Id	Heading
[TPS_ECUC_02055]	Derivation of information from AUTOSAR Templates
[TPS_ECUC_02076]	“NOAffect” affection
[TPS_ECUC_02077]	“PCAffectsLT” affection
[TPS_ECUC_02078]	“PCAffectsPB” affection
[TPS_ECUC_02079]	“PCAffectsLTAndPB” affection
[TPS_ECUC_02080]	“LTAffectsPB” affection
[TPS_ECUC_02081]	Parameters or references which are affected may be referenced with the affected reference
[TPS_ECUC_02091]	<code>multipleConfigurationContainer</code> approach
[TPS_ECUC_02092]	<code>multipleConfigurationContainer</code> allows several <code>EcucContainerValue</code> elements in the ECU Configuration
[TPS_ECUC_02104]	Valid configuration set names
[TPS_ECUC_02105]	Uniqueness of configuration set names
[TPS_ECUC_02133]	<code>upperMultiplicity</code> of a <code>multipleConfigurationContainer</code>
[TPS_ECUC_02140]	Mandatory configuration of <code>CddConfigSet</code> for post build configured CDD
[TPS_ECUC_03042]	Definition of multiple configuration sets
[TPS_ECUC_03043]	Occurrence of multiple configuration containers in the ECUC Value description
[TPS_ECUC_03044]	Name of the configuration set
[TPS_ECUC_03045]	Parameter value description structure underneath the multiple configuration container
[TPS_ECUC_03046]	Values of pre-compile time and link time parameters in different configuration sets
[TPS_ECUC_03047]	<code>EcucReferenceValue</code> in multiple configuration sets
[TPS_ECUC_06050]	<code>supportedConfigVariants</code> in the VSMD in case <code>VariantPostBuild</code> is supported in the StMD
[TPS_ECUC_06051]	ImplementationConfigClass of an <code>EcucParameterDef</code> or <code>EcucAbstractReferenceDef</code> in VSMD
[TPS_ECUC_06052]	Supported configuration variants in the VSMD
[TPS_ECUC_06053]	VSMD Configuration variant “VariantPreCompile”
[TPS_ECUC_06054]	VSMD Configuration variant “VariantLinkTime”
[TPS_ECUC_06055]	VSMD Configuration variant “VariantPostBuildLoadable”
[TPS_ECUC_06056]	VSMD Configuration variant “VariantPostBuildSelectable”
[TPS_ECUC_08001]	Configuration class of parameters and references within <code>postBuildChangeable</code> containers.



[TPS_ECUC_08004]	Changing of values and multiplicities of <a href="#">EcucParameterValues</a> at post-build time
[TPS_ECUC_08007]	<a href="#">postBuildChangeable</a> attribute in the VSMD in case it is set to true in the StMD
[TPS_ECUC_08008]	Usage of the multiple configuration container in <a href="#">EcucModuleDefs</a> with <a href="#">supportedConfigVariant</a> of <a href="#">VariantPostBuild</a>
[TPS_ECUC_08009]	Names of containers inside a multiple configuration set

**Table D.23: Deleted Traceables in 4.2.1**

#### D.7.4 Added Constraints in 4.2.1

Id	Heading
[constr_3119]	Necessary content of <a href="#">EcucDestinationUriDefs</a> that are referenced by an <a href="#">EcucContainerDef</a>
[constr_3120]	Applicable attributes when <a href="#">destinationUriNestingContract</a> is set to <a href="#">targetContainer</a>
[constr_5015]	Multiplicity of <a href="#">multiplicityConfigClass</a>
[constr_5506]	Applicability of <a href="#">postBuildVariantMultiplicity</a> attribute
[constr_5507]	Value of <a href="#">EcucContainerDef.postBuildVariantMultiplicity</a> if <a href="#">postBuildVariantSupport</a> is set to false
[constr_5508]	Applicability of <a href="#">postBuildVariantMultiplicity</a> attribute
[constr_5509]	Value of <a href="#">postBuildVariantMultiplicity</a> if <a href="#">postBuildVariantSupport</a> is set to false
[constr_5510]	Value of <a href="#">postBuildVariantValue</a> if <a href="#">postBuildVariantSupport</a> is set to false
[constr_5512]	<a href="#">postBuildVariantValue</a> attribute of <a href="#">symbolicNameValue</a> parameters
[constr_5514]	Applicability of the <a href="#">multiplicityConfigClass</a> attribute
[constr_5520]	<a href="#">valueConfigClass</a> attribute of <a href="#">symbolicNameValue</a> parameters
[constr_5521]	<a href="#">multiplicityConfigClass</a> attribute of <a href="#">symbolicNameValue</a> parameters
[constr_5522]	<a href="#">postBuildVariantMultiplicity</a> attribute of <a href="#">symbolicNameValue</a> parameters
[constr_5523]	Allowed <a href="#">configClasses</a> for paired <a href="#">configVariants</a>

**Table D.24: Added Constraints in 4.2.1**

#### D.7.5 Changed Constraints in 4.2.1

Id	Heading
[constr_3091]	Multiplicity of <a href="#">valueConfigClass</a>
[constr_3092]	Usage of <a href="#">configVariant</a> and <a href="#">configClass</a> attributes
[constr_5500]	Applicability of the <a href="#">multiplicityConfigClass</a> attribute
[constr_5502]	Introduction of new <a href="#">EcucParameterValues</a> of type <a href="#">EcucFunctionNameDef</a> at post-build time
[constr_5504]	Removing an instance of the <a href="#">EcucContainerDef</a> at post-build time

**Table D.25: Changed Constraints in 4.2.1**

#### D.7.6 Deleted Constraints in 4.2.1

Id	Heading
----	---------

[constr_5501]	<a href="#">EcucParameterValues</a> and <a href="#">EcucAbstractReferenceValues</a> in <a href="#">EcucContainerValues</a> that exist in multiple configuration sets
[constr_5503]	<a href="#">symbolicNameValue</a> parameters in post-build configuration sets

**Table D.26: Deleted Constraints in 4.2.1**

## D.8 Change History between AUTOSAR R4.2.2 against R4.2.1

### D.8.1 Added Traceables in 4.2.2

Id	Heading
[TPS_ECUC_08053]	AUTOSAR release version in VSMD
[TPS_ECUC_08054]	Semantic of an optional parameter that is not present in the ECU Configuration Value description

**Table D.27: Added Traceables in 4.2.2**

### D.8.2 Changed Traceables in 4.2.2

Id	Heading
[TPS_ECUC_01001]	<a href="#">lowerMultiplicity</a> and <a href="#">upperMultiplicity</a> of modules in the VSMD
[TPS_ECUC_02072]	Signed <a href="#">EcucIntegerParamDef</a> value range
[TPS_ECUC_02108]	Rule for the creation of <code>#define</code> symbols in the header file for parameters with the <a href="#">symbolicNameValue</a> set to TRUE
[TPS_ECUC_03027]	<a href="#">EcucReferenceValue</a> provides the mechanism to reference model elements that are <a href="#">Referrable</a>
[TPS_ECUC_03033]	<a href="#">EcucInstanceReferenceValue</a> provides the mechanism to reference an instance of a prototype
[TPS_ECUC_03034]	Each parameter in an ECU Configuration Value description shall have a value
[TPS_ECUC_06008]	<a href="#">lowerMultiplicity</a> and <a href="#">upperMultiplicity</a> of elements in the VSMD

**Table D.28: Changed Traceables in 4.2.2**

### D.8.3 Deleted Traceables in 4.2.2

none

### D.8.4 Added Constraints in 4.2.2

Id	Heading
[constr_3200]	Restriction on values of <a href="#">EcucDefinitionElement.relatedTraceItem</a> in the VSMD
[constr_3217]	Symbolic name reference shall point only to containers with a symbolic name value defined

**Table D.29: Added Constraints in 4.2.2**

### D.8.5 Changed Constraints in 4.2.2

Id	Heading
[constr_3022]	<a href="#">EcucModuleDef</a> category restriction
[constr_3023]	Usage of <a href="#">apiServicePrefix</a>
[constr_5505]	Configuration class of the elements of the <a href="#">EcucQueryExpression</a>
[constr_5506]	Applicability of <a href="#">postBuildVariantMultiplicity</a> attribute
[constr_5507]	Value of <a href="#">EcucContainerDef.postBuildVariantMultiplicity</a> if <a href="#">postBuildVariantSupport</a> is set to <code>false</code>
[constr_5509]	Value of <a href="#">postBuildVariantMultiplicity</a> if <a href="#">postBuildVariantSupport</a> is set to <code>false</code>
[constr_5510]	Value of <a href="#">postBuildVariantValue</a> if <a href="#">postBuildVariantSupport</a> is set to <code>false</code>

**Table D.30: Changed Constraints in 4.2.2**

### D.8.6 Deleted Constraints in 4.2.2

none

## D.9 Change History between AUTOSAR R4.3.0 against R4.2.2

### D.9.1 Added Traceables in 4.3.0

Id	Heading
[TPS_ECUC_02145]	Attribute <a href="#">requiresSymbolicNameValue</a>
[TPS_ECUC_02146]	Symbolic Name Reference properties
[TPS_ECUC_02147]	Introducing new post build variants at post build configuration time
[TPS_ECUC_06082]	Definition of interval type for <a href="#">EcucFloatParamDef.min</a> and <a href="#">EcucFloatParamDef.max</a>
[TPS_ECUC_06083]	Attribute <a href="#">EcucFloatParamDef.min.intervalType</a> is not defined
[TPS_ECUC_06084]	Attribute <a href="#">EcucFloatParamDef.max.intervalType</a> is not defined
[TPS_ECUC_06085]	Ordering of <a href="#">MetaDataItems</a> of an <a href="#">MetaDataType</a>
[TPS_ECUC_06086]	Relevance of the order of <a href="#">MetaDataItems</a> of an <a href="#">MetaDataType</a>

**Table D.31: Added Traceables in 4.3.0**

### D.9.2 Changed Traceables in 4.3.0

Id	Heading
[TPS_ECUC_08042]	The value of the <a href="#">EcucModuleDef.postBuildVariantSupport</a> attribute in the VSMD in case it is set to <code>true</code> in the StMD

**Table D.32: Changed Traceables in 4.3.0**

### D.9.3 Deleted Traceables in 4.3.0

none

### D.9.4 Added Constraints in 4.3.0

Id	Heading
[constr_3228]	EcucSymbolicNameReferenceDef presupposes requiresSymbolicNameValue set to true
[constr_3233]	EcucModuleDef that relies on EcucCommonAttributes with valueConfigClass set to Link/PostBuild of another EcucModuleDef
[constr_3234]	EcucModuleDef that relies on EcucCommonAttributes with multiplicityConfigClass set to Link/PostBuild of another EcucModuleDef
[constr_3235]	EcucModuleDef that relies on EcucContainerDefs with multiplicityConfigClass set to Link/PostBuild of another EcucModuleDef
[constr_3236]	EcucModuleDef that relies on EcucCommonAttributes with postBuildVariantValue set to true of another EcucModuleDef
[constr_3237]	EcucModuleDef that relies on EcucCommonAttributes with postBuildVariantMultiplicity set to true of another EcucModuleDef
[constr_3238]	EcucModuleDef that relies on EcucContainerDef with postBuildVariantMultiplicity set to true of another EcucModuleDef
[constr_3307]	ShortNames of PredefinedVariants referenced by EcucPostBuildVariantRefs

Table D.33: Added Constraints in 4.3.0

### D.9.5 Changed Constraints in 4.3.0

Id	Heading
[constr_3217]	Symbolic name reference shall point only to containers with a symbolic name value defined

Table D.34: Changed Constraints in 4.3.0

### D.9.6 Deleted Constraints in 4.3.0

none

## D.10 Change History between AUTOSAR R4.3.0 against R4.3.1

### D.10.1 Added Traceables in 4.3.1

Number	Heading
[TPS_ECUC_06087]	INF and -INF allowed as defaultValue in EcucFloatParamDef

Table D.35: Added Traceables in 4.3.1

### D.10.2 Changed Traceables in 4.3.1

Number	Heading
[TPS_ECUC_06074]	Invalid configuration due to symbolic name values

**Table D.36: Changed Traceables in 4.3.1**

### D.10.3 Deleted Traceables in 4.3.1

none

### D.10.4 Added Constraints in 4.3.1

none

### D.10.5 Changed Constraints in 4.3.1

none

### D.10.6 Deleted Constraints in 4.3.1

none

## D.11 Change History between AUTOSAR R4.3.1 against R4.4.0

### D.11.1 Added Traceables in 4.4.0

Number	Heading
[TPS_ECUC_02148]	Replacement for <code>EcucSymbolicNameReferenceDef</code>

**Table D.37: Added Traceables in 4.4.0**

### D.11.2 Changed Traceables in 4.4.0

Number	Heading
[TPS_ECUC_02063]	Parameters with <code>symbolicNameValue = true</code>
[TPS_ECUC_02147]	Introducing new post build variants at post build configuration time
[TPS_ECUC_03028]	<code>EcucReferenceValue</code> describes <code>EcucReferenceDefs</code> , <code>EcucChoiceReferenceDefs</code> , and <code>EcucForeignReferenceDefs</code> in the Ecu Configuration Value description
[TPS_ECUC_03037]	The <code>shortName</code> of the referenced container provides the symbolic name in the implementation
[TPS_ECUC_06012]	Parameters without parameter definitions in the Ecuc Parameter Value description

**Table D.38: Changed Traceables in 4.4.0**

### D.11.3 Deleted Traceables in 4.4.0

Number	Heading
[TPS_ECUC_02032]	<code>EcucSymbolicNameReferenceDef</code> properties
[TPS_ECUC_02145]	Attribute <code>requiresSymbolicNameValue</code>
[TPS_ECUC_03036]	<code>EcucSymbolicNameReferenceDef</code> translates to a <code>EcucReferenceValue</code> in the ECU Configuration Value description

**Table D.39: Deleted Traceables in 4.4.0**

### D.11.4 Added Constraints in 4.4.0

Number	Heading
[constr_3449]	Impact of <code>postBuildVariantUsed</code> value set to FALSE
[constr_3450]	<code>postBuildVariantUsed</code> value in case of post build <code>VariationPoints</code>
[constr_3451]	<code>EcucModuleConfigurationValues.postBuildVariantUsed</code> value setting restriction in case <code>postBuildVariantSupport</code> is set to TRUE
[constr_3452]	<code>EcucModuleConfigurationValues.postBuildVariantUsed</code> value setting restriction in case <code>postBuildVariantSupport</code> is set to FALSE

**Table D.40: Added Constraints in 4.4.0**

### D.11.5 Changed Constraints in 4.4.0

none

## D.11.6 Deleted Constraints in 4.4.0

Number	Heading
[constr_3228]	EcucSymbolicNameReferenceDef presupposes <a href="#">requiresSymbolicNameValue</a> set to true

**Table D.41: Deleted Constraints in 4.4.0**

## D.12 Change History between AUTOSAR R4.4.0 against R19-11

### D.12.1 Added Traceables in 19-11

Number	Heading
[TPS_ECUC_06088]	Specification of the <a href="#">destinationType</a> format in a <a href="#">EcucForeignReferenceDef</a>

**Table D.42: Added Traceables in 19-11**

### D.12.2 Changed Traceables in 19-11

Number	Heading
[TPS_ECUC_01001]	<a href="#">lowerMultiplicity</a> and <a href="#">upperMultiplicity</a> of modules in the VSMD
[TPS_ECUC_01005]	Origin attribute of parameters in the VSMD that are taken over from the StMD
[TPS_ECUC_01007]	min, max values of parameters in the VSMD
[TPS_ECUC_01025]	Generate and extract activities are fully automatic
[TPS_ECUC_01035]	UUID of elements in the VSMD that are taken over from the StMD
[TPS_ECUC_04004]	Iterative development of the ECU Configuration Value description
[TPS_ECUC_06010]	Existence of a parameter in the Ecuc Parameter Value description in case the <a href="#">lowerMultiplicity</a> of the parameter definition is bigger than zero
[TPS_ECUC_06031]	Interaction of Complex Driver with standardized AUTOSAR BSW modules
[TPS_ECUC_06032]	Min and max values in <a href="#">EcucIntegerParamDef</a>
[TPS_ECUC_06033]	Min and max values in <a href="#">EcucFloatParamDef</a>

**Table D.43: Changed Traceables in 19-11**

### D.12.3 Deleted Traceables in 19-11

Number	Heading
[TPS_ECUC_02148]	Replacement for <code>EcucSymbolicNameReferenceDef</code>
[TPS_ECUC_06085]	Ordering of <code>MetaDataItems</code> of an <code>MetaDataType</code>

**Table D.44: Deleted Traceables in 19-11**

### D.12.4 Added Constraints in 19-11

Number	Heading
[constr_5059]	Ordering of <code>MetaDataItems</code> of a <code>MetaDataType</code>

**Table D.45: Added Constraints in 19-11**

### D.12.5 Changed Constraints in 19-11

none

### D.12.6 Deleted Constraints in 19-11

none

## D.13 Change History between AUTOSAR R19-11 against R20-11

### D.13.1 Added Traceables in R20-11

Number	Heading
[TPS_ECUC_02149]	Existence of <code>EcucDefinitionCollection.module</code>
[TPS_ECUC_02150]	Existence of <code>EcucModuleDef.container</code>
[TPS_ECUC_02151]	Existence of <code>EcucValueCollection.ecucValue</code>
[TPS_ECUC_02152]	<code>EcucModuleConfigurationValues.container</code>

**Table D.46: Added Traceables in R20-11**

### D.13.2 Changed Traceables in R20-11

none



### D.13.3 Deleted Traceables in R20-11

Number	Heading
[TPS_ECUC_02088]	Configuration Editor shall display the content of the <code>longName</code> to users
[TPS_ECUC_04002]	ECU Configuration Editor shall be able to merge ECU Configuration Value descriptions
[TPS_ECUC_04003]	ECU Configuration Editor shall be able to work with subsets of parameters
[TPS_ECUC_04005]	ECU Configuration Editor shall be able to generate and import <code>EcucModuleConfigurationValues</code>
[TPS_ECUC_06071]	ECU Configuration Editor shall be able to read parameter values in any order
[TPS_ECUC_06073]	The ECU Configuration Editor shall be able to work with arbitrary package structures

**Table D.47: Deleted Traceables in R20-11**

### D.13.4 Added Constraints in R20-11

Number	Heading
[constr_3570]	<code>EcucDefinitionElement.lowerMultiplicity</code> always required
[constr_3571]	<code>EcucCommonAttributes.origin</code> always required
[constr_3572]	<code>EcucParameterDef.symbolicNameValue</code> always required
[constr_3573]	<code>EcucAbstractConfigurationClass.configClass</code> always required
[constr_3574]	<code>EcucAbstractConfigurationClass.configVariant</code> always required
[constr_3575]	<code>EcucEnumerationLiteralDef.origin</code> always required
[constr_3576]	<code>EcucInstanceReferenceDef.destinationContext</code> always required
[constr_3577]	<code>EcucInstanceReferenceDef.destinationType</code> always required
[constr_3578]	<code>EcucForeignReferenceDef.destinationType</code> always required
[constr_3579]	<code>EcucReferenceDef.destination</code> always required
[constr_3580]	<code>EcucUriReferenceDef.destinationUri</code> always required
[constr_3581]	<code>EcucDestinationUriDefSet.destinationUriDef</code> always required
[constr_3582]	<code>EcucDestinationUriDef.destinationUriPolicy</code> always required
[constr_3583]	<code>EcucDestinationUriPolicy.destinationUriNestingContract</code> always required
[constr_3584]	<code>EcucQuery.ecucQueryExpression</code> always required
[constr_3585]	<code>EcucConditionFormula.ecucQuery</code> always required
[constr_3586]	<code>EcucConditionFormula.ecucQueryString</code> always required
[constr_3587]	<code>EcucValidationCondition.validationFormula</code> always required
[constr_3588]	<code>EcucValueCollection.ecuExtract</code> always required
[constr_3589]	<code>EcucModuleConfigurationValues.ecucDefEdition</code> always required
[constr_3590]	<code>EcucModuleConfigurationValues.implementationConfigVariant</code> always required





Number	Heading
[constr_3591]	<a href="#">EcucModuleConfigurationValues.definition</a> always required
[constr_3592]	<a href="#">EcucContainerValue.definition</a> always required
[constr_3593]	<a href="#">EcucParameterValue.definition</a> always required
[constr_3594]	<a href="#">EcucNumericalParamValue.value</a> always required
[constr_3595]	<a href="#">EcucTextualParamValue.value</a> always required
[constr_3596]	<a href="#">EcucAddInfoParamValue.value</a> always required
[constr_3597]	<a href="#">EcucAbstractReferenceValue.definition</a> always required
[constr_3598]	<a href="#">EcucInstanceReferenceValue.value</a> always required
[constr_3599]	<a href="#">EcucReferenceValue.value</a> always required
[constr_5108]	<a href="#">CddModuleId</a> range restriction

**Table D.48: Added Constraints in R20-11**

### D.13.5 Changed Constraints in R20-11

none

### D.13.6 Deleted Constraints in R20-11

none

## D.14 Change History between AUTOSAR R20-11 against R21-11

### D.14.1 Added Traceables in R21-11

none

### D.14.2 Changed Traceables in R21-11

Number	Heading
[TPS_ECUC_06069]	Sorting criteria for Parameters on the Values side

**Table D.49: Changed Traceables in R21-11**

### D.14.3 Deleted Traceables in R21-11

Number	Heading
[TPS_ECUC_02006]	Container definition
[TPS_ECUC_02043]	Each <code>EcucContainerDef</code> is <code>Identifiable</code>

**Table D.50: Deleted Traceables in R21-11**

### D.14.4 Added Constraints in R21-11

none

### D.14.5 Changed Constraints in R21-11

Number	Heading
[constr_5520]	<code>valueConfigClass</code> attribute of <code>symbolicNameValue</code> parameters

**Table D.51: Changed Constraints in R21-11**

### D.14.6 Deleted Constraints in R21-11

none

## E Mentioned Class Tables

For the sake of completeness, this chapter contains a set of class tables representing meta-classes mentioned in the context of this document but which are not contained directly in the scope of describing specific meta-model semantics.

<b>Class</b>	<b>ARElement</b> (abstract)			
<b>Package</b>	M2::AUTOSARTemplates::GenericStructure::GeneralTemplateClasses::ARPackage			
<b>Note</b>	An element that can be defined stand-alone, i.e. without being part of another element (except for packages of course).			
<b>Base</b>	<i>ARObject</i> , <i>CollectableElement</i> , <i>Identifiable</i> , <i>MultilanguageReferrable</i> , <i>PackageableElement</i> , <i>Referrable</i>			
<b>Subclasses</b>	AclObjectSet, AclOperation, AclPermission, AclRole, AliasNameSet, ApplicationPartition, <i>AutosarData Type</i> , <i>BaseType</i> , BlueprintMappingSet, BswEntryRelationshipSet, BswModuleDescription, BswModuleEntry, BuildActionManifest, CalibrationParameterValueSet, ClientIdDefinitionSet, ClientServerInterfaceToBswModuleEntryBlueprintMapping, Collection, CompuMethod, ConsistencyNeedsBlueprintSet, ConstantSpecification, ConstantSpecificationMappingSet, CpSoftwareCluster, CpSoftwareClusterBinaryManifestDescriptor, CpSoftwareClusterMappingSet, CpSoftwareClusterResourcePool, CryptoEllipticCurveProps, CryptoServiceCertificate, CryptoServiceKey, CryptoServicePrimitive, CryptoServiceQueue, CryptoSignatureScheme, DataConstr, DataExchangePoint, DataTransformationSet, DataTypeMappingSet, <i>DiagnosticCommonElement</i> , DiagnosticConnection, DiagnosticContributionSet, DltContext, DltEcu, <a href="#">Documentation</a> , E2EProfileCompatibilityProps, <a href="#">EcucDefinitionCollection</a> , <a href="#">EcucDestinationUriDefSet</a> , <a href="#">EcucModuleConfigurationValues</a> , <a href="#">EcucModuleDef</a> , <a href="#">EcucValueCollection</a> , EndToEndProtectionSet, EthIhpProps, EthTcplpIcmpProps, EthTcplpProps, EvaluatedVariantSet, FMFeature, FMFeatureMap, FMFeatureModel, FMFeatureSelectionSet, FlatMap, GeneralPurposeConnection, HwCategory, <a href="#">HwElement</a> , HwType, IPsecConfigProps, IPv6ExtHeaderFilterSet, <i>IdsCommonElement</i> , IdsDesign, <i>Implementation</i> , InterpolationRoutineMappingSet, J1939ControllerApplication, KeywordSet, LifecycleInfoSet, LifecycleStateDefinitionGroup, LogAndTraceMessageCollectionSet, McFunction, McGroup, ModeDeclarationGroup, ModeDeclarationMappingSet, OsTaskProxy, PhysicalDimension, PhysicalDimensionMappingSet, <i>PortInterface</i> , PortInterfaceMappingSet, PortPrototypeBlueprint, <a href="#">PostBuildVariantCriterion</a> , PostBuildVariantCriterionValueSet, <a href="#">PredefinedVariant</a> , RapidPrototypingScenario, SdgDef, SignalServiceTranslationPropsSet, SomeipSdClientEventGroupTimingConfig, SomeipSdClientServiceInstanceConfig, SomeipSdServerEventGroupTimingConfig, SomeipSdServerServiceInstanceConfig, SwAddrMethod, SwAxisType, SwComponentMappingConstraints, <i>SwComponentType</i> , SwRecordLayout, SwSystemconst, <a href="#">SwSystemconstantValueSet</a> , SwcBswMapping, System, SystemSignal, SystemSignalGroup, TDCpSoftwareClusterMappingSet, TcpOptionFilterSet, <i>TimingExtension</i> , TlsConnectionGroup, TlvDataIdDefinitionSet, TransformationPropsSet, Unit, <a href="#">UnitGroup</a> , ViewMapSet			
<b>Attribute</b>	<b>Type</b>	<b>Mult.</b>	<b>Kind</b>	<b>Note</b>
–	–	–	–	–

**Table E.1: ARElement**

<b>Class</b>	<b>ARPackage</b>			
<b>Package</b>	M2::AUTOSARTemplates::GenericStructure::GeneralTemplateClasses::ARPackage			
<b>Note</b>	AUTOSAR package, allowing to create top level packages to structure the contained ARElements. ARPackages are open sets. This means that in a file based description system multiple files can be used to partially describe the contents of a package. This is an extended version of MSR's SW-SYSTEM.			
<b>Base</b>	<i>ARObject</i> , <i>AtpBlueprint</i> , <i>AtpBlueprintable</i> , <i>CollectableElement</i> , <i>Identifiable</i> , <i>MultilanguageReferrable</i> , <i>Referrable</i>			
<b>Attribute</b>	<b>Type</b>	<b>Mult.</b>	<b>Kind</b>	<b>Note</b>





Class	ARPackage			
arPackage	<a href="#">ARPackage</a>	*	aggr	This represents a sub package within an ARPackage, thus allowing for an unlimited package hierarchy. <b>Stereotypes:</b> atpSplittable; atpVariation <b>Tags:</b> atp.Splitkey=arPackage.shortName, arPackage.variationPoint.shortLabel vh.latestBindingTime=blueprintDerivationTime xml.sequenceOffset=30
element	<a href="#">PackageableElement</a>	*	aggr	Elements that are part of this package <b>Stereotypes:</b> atpSplittable; atpVariation <b>Tags:</b> atp.Splitkey=element.shortName, element.definition, element.variationPoint.shortLabel vh.latestBindingTime=systemDesignTime xml.sequenceOffset=20
referenceBase	ReferenceBase	*	aggr	This denotes the reference bases for the package. This is the basis for all relative references within the package. The base needs to be selected according to the base attribute within the references. <b>Stereotypes:</b> atpSplittable <b>Tags:</b> atp.Splitkey=referenceBase.shortLabel xml.sequenceOffset=10

**Table E.2: ARPackage**

Class	AUTOSAR			
Package	M2::AUTOSARTemplates::AutosarTopLevelStructure			
Note	Root element of an AUTOSAR description, also the root element in corresponding XML documents. <b>Tags:</b> xml.globalElement=true			
Base	ARObject			
Attribute	Type	Mult.	Kind	Note
adminData	<a href="#">AdminData</a>	0..1	aggr	This represents the administrative data of an Autosar file. <b>Tags:</b> xml.sequenceOffset=10
arPackage	<a href="#">ARPackage</a>	*	aggr	This is the top level package in an AUTOSAR model. <b>Stereotypes:</b> atpSplittable; atpVariation <b>Tags:</b> atp.Splitkey=arPackage.shortName, arPackage.variationPoint.shortLabel vh.latestBindingTime=blueprintDerivationTime xml.sequenceOffset=30
fileInfoComment	FileInfoComment	0..1	aggr	This represents a possibility to provide a structured comment in an AUTOSAR file. <b>Stereotypes:</b> atpStructuredComment <b>Tags:</b> xml.roleElement=true xml.sequenceOffset=-10 xml.typeElement=false
introduction	DocumentationBlock	0..1	aggr	This represents an introduction on the Autosar file. It is intended for example to represent disclaimers and legal notes. <b>Tags:</b> xml.sequenceOffset=20

**Table E.3: AUTOSAR**

<b>Class</b>	<b>AdminData</b>			
<b>Package</b>	M2::MSR::AsamHdo::AdminData			
<b>Note</b>	AdminData represents the ability to express administrative information for an element. This administration information is to be treated as meta-data such as revision id or state of the file. There are basically four kinds of meta-data <ul style="list-style-type: none"> <li>• The language and/or used languages.</li> <li>• Revision information covering e.g. revision number, state, release date, changes. Note that this information can be given in general as well as related to a particular company.</li> <li>• Document meta-data specific for a company</li> </ul>			
<b>Base</b>	ARObject			
<b>Attribute</b>	<b>Type</b>	<b>Mult.</b>	<b>Kind</b>	<b>Note</b>
docRevision (ordered)	DocRevision	*	aggr	This allows to denote information about the current revision of the object.  Note that information about previous revisions can also be logged here. The entries shall be sorted descendant by date in order to reflect the history. Therefore the most recent entry representing the current version is denoted first.  <b>Tags:</b> xml.roleElement=true xml.roleWrapperElement=true xml.sequenceOffset=50 xml.typeElement=false xml.typeWrapperElement=false
language	LEnum	0..1	attr	This attribute specifies the master language of the document or the document fragment. The master language is the one in which the document is maintained and from which the other languages are derived from. In particular in case of inconsistencies, the information in the master language is priority.  <b>Tags:</b> xml.sequenceOffset=20
sdg	Sdg	*	aggr	This property allows to keep special data which is not represented by the standard model. It can be utilized to keep e.g. tool specific data.  <b>Stereotypes:</b> atpSplitable <b>Tags:</b> atp.Splitkey=sdg, sdg.variationPoint.shortLabel xml.roleElement=true xml.roleWrapperElement=true xml.sequenceOffset=60 xml.typeElement=false xml.typeWrapperElement=false
usedLanguages	MultiLanguagePlainText	0..1	aggr	This property specifies the languages which are provided in the document. Therefore it should only be specified in the top level admin data. For each language provided in the document there is one entry in MultiLanguagePlainText. The content of each entry can be used for illustration of the language. The used language itself depends on the language attribute in the entry.  <b>Tags:</b> xml.sequenceOffset=30

**Table E.4: AdminData**

<b>Class</b>	<b>AnyInstanceRef</b>			
<b>Package</b>	M2::AUTOSARTemplates::GenericStructure::GeneralTemplateClasses::AnyInstanceRef			
<b>Note</b>	Describes a reference to any instance in an AUTOSAR model. This is the most generic form of an instance ref. Refer to the superclass notes for more details.			
<b>Base</b>	ARObject, AtpInstanceRef			
<b>Attribute</b>	<b>Type</b>	<b>Mult.</b>	<b>Kind</b>	<b>Note</b>
base	AtpClassifier	1	ref	This is the base from which navigation path begins. <b>Stereotypes:</b> atpDerived
contextElement (ordered)	AtpFeature	*	ref	This is one step in the navigation path specified by the instance ref.
target	AtpFeature	1	ref	This is the target of the instance ref.

**Table E.5: AnyInstanceRef**

<b>Class</b>	<b>AssemblySwConnector</b>			
<b>Package</b>	M2::AUTOSARTemplates::SWComponentTemplate::Composition			
<b>Note</b>	AssemblySwConnectors are exclusively used to connect SwComponentPrototypes in the context of a CompositionSwComponentType.			
<b>Base</b>	ARObject, AtpClassifier, AtpFeature, AtpStructureElement, <a href="#">Identifiable</a> , <a href="#">MultilanguageReferrable</a> , <a href="#">Referrable</a> , <a href="#">SwConnector</a>			
<b>Attribute</b>	<b>Type</b>	<b>Mult.</b>	<b>Kind</b>	<b>Note</b>
provider	AbstractProvidedPort Prototype	0..1	iref	Instance of providing port. <b>InstanceRef implemented by:</b> PPortInComposition InstanceRef
requester	AbstractRequiredPort Prototype	0..1	iref	Instance of requiring port. <b>InstanceRef implemented by:</b> RPortInComposition InstanceRef

**Table E.6: AssemblySwConnector**

<b>Class</b>	<b>BswImplementation</b>			
<b>Package</b>	M2::AUTOSARTemplates::BswModuleTemplate::BswImplementation			
<b>Note</b>	Contains the implementation specific information in addition to the generic specification (BswModule Description and BswBehavior). It is possible to have several different BswImplementations referring to the same BswBehavior. <b>Tags:</b> atp.recommendedPackage=BswImplementations			
<b>Base</b>	<a href="#">ARElement</a> , ARObject, <a href="#">CollectableElement</a> , <a href="#">Identifiable</a> , <a href="#">Implementation</a> , <a href="#">MultilanguageReferrable</a> , <a href="#">PackageableElement</a> , <a href="#">Referrable</a>			
<b>Attribute</b>	<b>Type</b>	<b>Mult.</b>	<b>Kind</b>	<b>Note</b>
arRelease Version	RevisionLabelString	1	attr	Version of the AUTOSAR Release on which this implementation is based. The numbering contains three levels (major, minor, revision) which are defined by AUTOSAR.
behavior	BswInternalBehavior	1	ref	The behavior of this implementation. This relation is made as an association because <ul style="list-style-type: none"> <li>it follows the pattern of the SWCT</li> <li>since ARElement cannot be splitted, but we want supply the implementation later, the Bsw Implementation is not aggregated in BswBehavior</li> </ul>





Class	BswImplementation			
preconfigured Configuration	<a href="#">EcucModuleConfigurationValues</a>	*	ref	Reference to the set of preconfigured (i.e. fixed) configuration values for this BswImplementation.  If the BswImplementation represents a cluster of several modules, more than one EcucModuleConfigurationValues element can be referred (at most one per module), otherwise at most one such element can be referred.  <b>Tags:</b> xml.roleWrapperElement=true
recommended Configuration	<a href="#">EcucModuleConfigurationValues</a>	*	ref	Reference to one or more sets of recommended configuration values for this module or module cluster.
vendorApiInfix	<a href="#">Identifier</a>	0..1	attr	In driver modules which can be instantiated several times on a single ECU, SRS_BSW_00347 requires that the names of files, APIs, published parameters and memory allocation keywords are extended by the vendorId and a vendor specific name. This parameter is used to specify the vendor specific name. In total, the implementation specific API name is generated as follows: <Module Name>_<vendorId>_<vendorApiInfix>_<API name from SWS>.  E.g. assuming that the vendorId of the implementer is 123 and the implementer chose a vendorApiInfix of "v11r456" an API name Can_Write defined in the SWS will translate to Can_123_v11r456_Write.  This attribute is mandatory for all modules with upper multiplicity > 1. It shall not be used for modules with upper multiplicity =1.  See also SWS_BSW_00102.
vendorSpecific ModuleDef	<a href="#">EcucModuleDef</a>	*	ref	Reference to <ul style="list-style-type: none"> <li>the vendor specific EcucModuleDef used in this BswImplementation if it represents a single module</li> <li>several EcucModuleDefs used in this BswImplementation if it represents a cluster of modules</li> <li>one or no EcucModuleDefs used in this BswImplementation if it represents a library</li> </ul> <b>Tags:</b> xml.roleWrapperElement=true

**Table E.7: BswImplementation**

<b>Primitive</b>	<b>CIdentifier</b>			
<b>Package</b>	M2::AUTOSARTemplates::GenericStructure::GeneralTemplateClasses::PrimitiveTypes			
<b>Note</b>	This datatype represents a string, that follows the rules of C-identifiers.  <b>Tags:</b> xml.xsd.customType=C-IDENTIFIER xml.xsd.pattern=[a-zA-Z][a-zA-Z0-9_]* xml.xsd.type=string			
<b>Attribute</b>	<b>Type</b>	<b>Mult.</b>	<b>Kind</b>	<b>Note</b>
blueprintValue	String	1	attr	This represents a description that documents how the value shall be defined when deriving objects from the blueprint.  <b>Tags:</b> atp.Status=draft xml.attribute=true







Primitive	CIdentifier			
namePattern	String	0..1	attr	This attribute represents a pattern which shall be used to define the value of the identifier if the CIdentifier in question is part of a blueprint.  For more details refer to TPS_StandardizationTemplate.  <b>Tags:</b> xml.attribute=true

**Table E.8: CIdentifier**

Class	CompositionSwComponentType			
Package	M2::AUTOSARTemplates::SWComponentTemplate::Composition			
Note	A CompositionSwComponentType aggregates SwComponentPrototypes (that in turn are typed by SwComponentTypes) as well as SwConnectors for primarily connecting SwComponentPrototypes among each others and towards the surface of the CompositionSwComponentType. By this means, hierarchical structures of software-components can be created.  <b>Tags:</b> atp.recommendedPackage=SwComponentTypes			
Base	<a href="#">ARElement</a> , <a href="#">ARObject</a> , <a href="#">AtpBlueprint</a> , <a href="#">AtpBlueprintable</a> , <a href="#">AtpClassifier</a> , <a href="#">AtpType</a> , <a href="#">CollectableElement</a> , <a href="#">Identifiable</a> , <a href="#">MultilanguageReferrable</a> , <a href="#">PackageableElement</a> , <a href="#">Referrable</a> , <a href="#">SwComponentType</a>			
Attribute	Type	Mult.	Kind	Note
component	<a href="#">SwComponentPrototype</a>	*	aggr	The instantiated components that are part of this composition. The aggregation of SwComponentPrototype is subject to variability with the purpose to support the conditional existence of a SwComponentPrototype. Please be aware: if the conditional existence of SwComponentPrototypes is resolved post-build the deselected SwComponentPrototypes are still contained in the ECUs build but the instances are inactive in that they are not scheduled by the RTE.  The aggregation is marked as atpSplitable in order to allow the addition of service components to the ECU extract during the ECU integration.  The use case for having 0 components owned by the CompositionSwComponentType could be to deliver an empty CompositionSwComponentType to e.g. a supplier for filling the internal structure.  <b>Stereotypes:</b> atpSplitable; atpVariation <b>Tags:</b> atp.Splitkey=component.shortName, component.variationPoint.shortLabel vh.latestBindingTime=postBuild
connector	<a href="#">SwConnector</a>	*	aggr	SwConnectors have the principal ability to establish a connection among PortPrototypes. They can have many roles in the context of a CompositionSwComponentType. Details are refined by subclasses.  The aggregation of SwConnectors is subject to variability with the purpose to support variant data flow.  The aggregation is marked as atpSplitable in order to allow the extension of the ECU extract with AssemblySwConnectors between ApplicationSwComponentTypes and ServiceSwComponentTypes during the ECU integration.  <b>Stereotypes:</b> atpSplitable; atpVariation <b>Tags:</b> atp.Splitkey=connector.shortName, connector.variationPoint.shortLabel vh.latestBindingTime=postBuild





Class	CompositionSwComponentType			
constantValue Mapping	ConstantSpecification MappingSet	*	ref	Reference to the ConstantSpecificationMapping to be applied for initValues of PPortComSpecs and RPortCom Spec.  <b>Stereotypes:</b> atpSplitable <b>Tags:</b> atp.Splitkey=constantValueMapping
dataType Mapping	DataTypeMappingSet	*	ref	Reference to the DataTypeMapping to be applied for the used ApplicationDataTypes in PortInterfaces.  Background: when developing subsystems it may happen that ApplicationDataTypes are used on the surface of CompositionSwComponentTypes. In this case it would be reasonable to be able to also provide the intended mapping to the ImplementationDataTypes. However, this mapping shall be informal and not technically binding for the implementors mainly because the RTE generator is not concerned about the CompositionSwComponent Types.  Rationale: if the mapping of ApplicationDataTypes on the delegated and inner PortPrototype matches then the mapping to ImplementationDataTypes is not impacting compatibility.  <b>Stereotypes:</b> atpSplitable <b>Tags:</b> atp.Splitkey=dataTypeMapping
instantiation RTEEventProps	InstantiationRTEEvent Props	*	aggr	This allows to define instantiation specific properties for RTE Events, in particular for instance specific scheduling.  <b>Stereotypes:</b> atpSplitable; atpVariation <b>Tags:</b> atp.Splitkey=instantiationRTEEventProps.shortLabel, instantiationRTEEventProps.variationPoint.shortLabel vh.latestBindingTime=codeGenerationTime

**Table E.9: CompositionSwComponentType**

<b>Class</b>	<b>Describable</b> (abstract)			
<b>Package</b>	M2::AUTOSARTemplates::GenericStructure::GeneralTemplateClasses::Identifiable			
<b>Note</b>	This meta-class represents the ability to add a descriptive documentation to non identifiable elements.			
<b>Base</b>	ARObject			
<b>Subclasses</b>	CyclicTiming, EventControlledTiming, HwElementConnector, HwPinConnector, HwPinGroupConnector, I PduTiming, Ipv4DhcpServerConfiguration, Ipv6DhcpServerConfiguration, PncMapping, Socket Connection, TransformationComSpecProps, TransformationDescription, TransformationSignalProps			
<b>Attribute</b>	<b>Type</b>	<b>Mult.</b>	<b>Kind</b>	<b>Note</b>
adminData	AdminData	0..1	aggr	This represents the administrative data for the describable object.  <b>Stereotypes:</b> atpSplitable <b>Tags:</b> atp.Splitkey=adminData xml.sequenceOffset=-20
category	CategoryString	0..1	attr	The category is a keyword that specializes the semantics of the Describable. It affects the expected existence of attributes and the applicability of constraints.  <b>Tags:</b> xml.sequenceOffset=-50





<b>Class</b>	<b>Describable</b> (abstract)			
desc	MultiLanguageOverviewParagraph	0..1	aggr	This represents a general but brief (one paragraph) description what the object in question is about. It is only one paragraph! Desc is intended to be collected into overview tables. This property helps a human reader to identify the object in question.  More elaborate documentation, (in particular how the object is built or used) should go to "introduction".  <b>Tags:</b> xml.sequenceOffset=-60
introduction	DocumentationBlock	0..1	aggr	This represents more information about how the object in question is built or is used. Therefore it is a DocumentationBlock.  <b>Tags:</b> xml.sequenceOffset=-30

**Table E.10: Describable**

<b>Class</b>	<b>DocRevision</b>			
<b>Package</b>	M2::MSR::AsamHdo::AdminData			
<b>Note</b>	This meta-class represents the ability to maintain information which relates to revision management of documents or objects.			
<b>Base</b>	ARObject			
<b>Attribute</b>	<b>Type</b>	<b>Mult.</b>	<b>Kind</b>	<b>Note</b>
date	DateTime	1	attr	This specifies the date and time, when the object in question was released  <b>Tags:</b> xml.sequenceOffset=80
issuedBy	String	0..1	attr	This is the name of an individual or an organization who issued the current revision of the document or document fragment.  <b>Tags:</b> xml.sequenceOffset=60
modification	Modification	*	aggr	This property represents one particular modification in comparison to its predecessor.  <b>Tags:</b> xml.roleElement=true xml.roleWrapperElement=true xml.sequenceOffset=100 xml.typeElement=false xml.typeWrapperElement=false
revisionLabel	RevisionLabelString	0..1	attr	This attribute represents the version number of the object.  <b>Tags:</b> xml.sequenceOffset=20
revisionLabelP1	RevisionLabelString	0..1	attr	This attribute represents the version number of the first predecessor of the object.  <b>Tags:</b> xml.sequenceOffset=30
revisionLabelP2	RevisionLabelString	0..1	attr	This attribute represents the version number of the second predecessor of the object.  This attribute is used if the object is the result of a merge process in which two branches are merged in to one new revision.  <b>Tags:</b> xml.sequenceOffset=40





Class	DocRevision			
state	NameToken	0..1	attr	The attribute state represents the current state of the current file according to the configuration management plan. It is a NameToken until possible states are standardized. <b>Tags:</b> xml.sequenceOffset=50

**Table E.11: DocRevision**

Class	Documentation			
Package	M2::AUTOSARTemplates::GenericStructure::DocumentationOnM1			
Note	This meta-class represents the ability to handle a so called standalone documentation. Standalone means, that such a documentation is not embedded in another ARElement or identifiable object. The standalone documentation is an entity of its own which denotes its context by reference to other objects and instances. <b>Tags:</b> atp.recommendedPackage=Documentations			
Base	<a href="#">ARElement</a> , <a href="#">ARObject</a> , <a href="#">CollectableElement</a> , <a href="#">Identifiable</a> , <a href="#">MultilanguageReferrable</a> , <a href="#">PackageableElement</a> , <a href="#">Referrable</a>			
Attribute	Type	Mult.	Kind	Note
context	DocumentationContext	*	aggr	This is the context of the particular documentation.
documentation Content	PredefinedChapter	0..1	aggr	This is the content of the documentation related to the specified contexts. <b>Tags:</b> xml.sequenceOffset=200

**Table E.12: Documentation**

Class	Frame (abstract)			
Package	M2::AUTOSARTemplates::SystemTemplate::Fibex::FibexCore::CoreCommunication			
Note	Data frame which is sent over a communication medium. This element describes the pure Layout of a frame sent on a channel.			
Base	<a href="#">ARObject</a> , <a href="#">CollectableElement</a> , <a href="#">FibexElement</a> , <a href="#">Identifiable</a> , <a href="#">MultilanguageReferrable</a> , <a href="#">PackageableElement</a> , <a href="#">Referrable</a>			
Subclasses	<a href="#">AbstractEthernetFrame</a> , <a href="#">CanFrame</a> , <a href="#">FlexrayFrame</a> , <a href="#">LinFrame</a>			
Attribute	Type	Mult.	Kind	Note
frameLength	Integer	0..1	attr	The used length (in bytes) of the referencing frame. Should not be confused with a static byte length reserved for each frame by some platforms (e.g. FlexRay). The frameLength of zero bytes is allowed. Please consider also TPS_SYST_02255.
pduToFrame Mapping	PduToFrameMapping	*	aggr	A frames layout as a sequence of Pdus. atpVariation: The content of a frame can be variable. <b>Stereotypes:</b> atpVariation <b>Tags:</b> vh.latestBindingTime=postBuild

**Table E.13: Frame**

Class	FrameTriggering (abstract)			
Package	M2::AUTOSARTemplates::SystemTemplate::Fibex::FibexCore::CoreCommunication			





<b>Class</b>	<b>FrameTriggering</b> (abstract)			
<b>Note</b>	The FrameTriggering describes the instance of a frame sent on a channel and defines the manner of triggering (timing information) and identification of a frame on the channel, on which it is sent. For the same frame, if FrameTriggerings exist on more than one channel of the same cluster the fan-out/in is handled by the Bus interface.			
<b>Base</b>	ARObject, <a href="#">Identifiable</a> , <a href="#">MultilanguageReferrable</a> , <a href="#">Referrable</a>			
<b>Subclasses</b>	CanFrameTriggering, EthernetFrameTriggering, FlexrayFrameTriggering, LinFrameTriggering			
<b>Attribute</b>	<b>Type</b>	<b>Mult.</b>	<b>Kind</b>	<b>Note</b>
frame	<a href="#">Frame</a>	1	ref	One frame can be triggered several times, e.g. on different channels. If a frame has no frame triggering, it won't be sent at all. A frame triggering has assigned exactly one frame, which it triggers.
framePort	FramePort	*	ref	References to the FramePort on every ECU of the system which sends and/or receives the frame. References for both the sender and the receiver side shall be included when the system is completely defined.
pduTriggering	<a href="#">PduTriggering</a>	*	ref	This reference provides the relationship to the Pdu Triggerings that are implemented by the FrameTriggering. The reference is optional since no PduTriggering can be defined for NmPdus and XCP Pdus. <b>Stereotypes:</b> atpVariation <b>Tags:</b> vh.latestBindingTime=postBuild

**Table E.14: FrameTriggering**

<b>Class</b>	<b>HwElement</b>			
<b>Package</b>	M2::AUTOSARTemplates::EcuResourceTemplate			
<b>Note</b>	This represents the ability to describe Hardware Elements on an instance level. The particular types of hardware are distinguished by the category. This category determines the applicable attributes. The possible categories and attributes are defined in HwCategory. <b>Tags:</b> atp.recommendedPackage=HwElements			
<b>Base</b>	ARElement, ARObject, CollectableElement, HwDescriptionEntity, <a href="#">Identifiable</a> , <a href="#">MultilanguageReferrable</a> , <a href="#">PackageableElement</a> , <a href="#">Referrable</a>			
<b>Attribute</b>	<b>Type</b>	<b>Mult.</b>	<b>Kind</b>	<b>Note</b>
hwElementConnection	HwElementConnector	*	aggr	This represents one particular connection between two hardware elements. <b>Stereotypes:</b> atpVariation <b>Tags:</b> vh.latestBindingTime=systemDesignTime xml.sequenceOffset=110
hwPinGroup	HwPinGroup	*	aggr	This aggregation is used to describe the connection facilities of a hardware element. Note that hardware element has no pins but only pingroups. <b>Stereotypes:</b> atpVariation <b>Tags:</b> vh.latestBindingTime=systemDesignTime xml.sequenceOffset=90





Class	HwElement			
nestedElement	<a href="#">HwElement</a>	*	ref	This association is used to establish hierarchies of hw elements. Note that one particular HwElement can be target of this association only once. I.e. multiple instantiation of the same HwElement is not supported (at any hierarchy level).  <b>Stereotypes:</b> atpVariation <b>Tags:</b> vh.latestBindingTime=systemDesignTime xml.sequenceOffset=70

**Table E.15: HwElement**

<b>Class</b>	<b>Identifiable</b> (abstract)
<b>Package</b>	M2::AUTOSARTemplates::GenericStructure::GeneralTemplateClasses::Identifiable
<b>Note</b>	Instances of this class can be referred to by their identifier (within the namespace borders). In addition to this, Identifiables are objects which contribute significantly to the overall structure of an AUTOSAR description. In particular, Identifiables might contain Identifiables.
<b>Base</b>	<i>ARObject</i> , <a href="#">MultilanguageReferrable</a> , <a href="#">Referrable</a>
<b>Subclasses</b>	<p> <a href="#">ARPackage</a>, <a href="#">AbstractDolpLogicAddressProps</a>, <a href="#">AbstractEvent</a>, <a href="#">AbstractImplementationDataTypeElement</a>, <a href="#">AbstractSecurityEventFilter</a>, <a href="#">AbstractSecurityIdsmInstanceFilter</a>, <a href="#">AbstractServiceInstance</a>, <a href="#">AppOsTaskProxyToEcuTaskProxyMapping</a>, <a href="#">ApplicationEndpoint</a>, <a href="#">ApplicationError</a>, <a href="#">ApplicationPartitionToEcuPartitionMapping</a>, <a href="#">AsynchronousServerCallResultPoint</a>, <a href="#">AtpBlueprint</a>, <a href="#">AtpBlueprintable</a>, <a href="#">AtpClassifier</a>, <a href="#">AtpFeature</a>, <a href="#">AutosarOperationArgumentInstance</a>, <a href="#">AutosarVariableInstance</a>, <a href="#">BinaryManifestAddressableObject</a>, <a href="#">BinaryManifestItemDefinition</a>, <a href="#">BinaryManifestResource</a>, <a href="#">BinaryManifestResourceDefinition</a>, <a href="#">BlockState</a>, <a href="#">BswInternalTriggeringPoint</a>, <a href="#">BswModuleDependency</a>, <a href="#">BuildActionEntity</a>, <a href="#">BuildActionEnvironment</a>, <a href="#">CanTpAddress</a>, <a href="#">CanTpChannel</a>, <a href="#">CanTpNode</a>, <a href="#">Chapter</a>, <a href="#">ClassContentConditional</a>, <a href="#">ClientIdDefinition</a>, <a href="#">ClientServerOperation</a>, <a href="#">Code</a>, <a href="#">CollectableElement</a>, <a href="#">ComManagementMapping</a>, <a href="#">CommConnectorPort</a>, <a href="#">CommunicationConnector</a>, <a href="#">CommunicationController</a>, <a href="#">Compiler</a>, <a href="#">ConsistencyNeeds</a>, <a href="#">ConsumedEventGroup</a>, <a href="#">CouplingPort</a>, <a href="#">CouplingPortStructuralElement</a>, <a href="#">CpSoftwareClusterResource</a>, <a href="#">CpSoftwareClusterResourceToApplicationPartitionMapping</a>, <a href="#">CpSoftwareClusterToEcuInstanceMapping</a>, <a href="#">CpSoftwareClusterToResourceMapping</a>, <a href="#">CryptoServiceMapping</a>, <a href="#">DataPrototypeGroup</a>, <a href="#">DataTransformation</a>, <a href="#">DependencyOnArtifact</a>, <a href="#">DiagEventDebounceAlgorithm</a>, <a href="#">DiagnosticConnectedIndicator</a>, <a href="#">DiagnosticDataElement</a>, <a href="#">DiagnosticDebounceAlgorithmProps</a>, <a href="#">DiagnosticFunctionInhibitSource</a>, <a href="#">DiagnosticRoutineSubfunction</a>, <a href="#">DltApplication</a>, <a href="#">DltArgument</a>, <a href="#">DltLogChannel</a>, <a href="#">DltMessage</a>, <a href="#">DolpInterface</a>, <a href="#">DolpLogicAddress</a>, <a href="#">DolpRoutingActivation</a>, <a href="#">ECUMapping</a>, <a href="#">EOCExecutableEntityRefAbstract</a>, <a href="#">EcuPartition</a>, <a href="#">EcuContainerValue</a>, <a href="#">EcuDefinitionElement</a>, <a href="#">EcuDestinationUriDef</a>, <a href="#">EcuEnumerationLiteralDef</a>, <a href="#">EcuQuery</a>, <a href="#">EcuValidationCondition</a>, <a href="#">EndToEndProtection</a>, <a href="#">EthernetWakeupSleepOnDatalineConfig</a>, <a href="#">EventHandler</a>, <a href="#">ExclusiveArea</a>, <a href="#">ExecutableEntity</a>, <a href="#">ExecutionTime</a>, <a href="#">FMAttributeDef</a>, <a href="#">FMFeatureMapAssertion</a>, <a href="#">FMFeatureMapCondition</a>, <a href="#">FMFeatureMapElement</a>, <a href="#">FMFeatureRelation</a>, <a href="#">FMFeatureRestriction</a>, <a href="#">FMFeatureSelection</a>, <a href="#">FlatInstanceDescriptor</a>, <a href="#">FlexrayArTpNode</a>, <a href="#">FlexrayTpConnectionControl</a>, <a href="#">FlexrayTpNode</a>, <a href="#">FlexrayTpPduPool</a>, <a href="#">FrameTriggering</a>, <a href="#">GeneralParameter</a>, <a href="#">GlobalTimeGateway</a>, <a href="#">GlobalTimeMaster</a>, <a href="#">GlobalTimeSlave</a>, <a href="#">HeapUsage</a>, <a href="#">HwAttributeDef</a>, <a href="#">HwAttributeLiteralDef</a>, <a href="#">HwPin</a>, <a href="#">HwPinGroup</a>, <a href="#">IPSecRule</a>, <a href="#">IPv6ExtHeaderFilterList</a>, <a href="#">ISignalToIPduMapping</a>, <a href="#">ISignalTriggering</a>, <a href="#">IdentCaption</a>, <a href="#">InternalTriggeringPoint</a>, <a href="#">J1939SharedAddressCluster</a>, <a href="#">J1939TpNode</a>, <a href="#">Keyword</a>, <a href="#">LifeCycleState</a>, <a href="#">LinScheduleTable</a>, <a href="#">LinTpNode</a>, <a href="#">Linker</a>, <a href="#">MacMulticastGroup</a>, <a href="#">McDataInstance</a>, <a href="#">MemorySection</a>, <a href="#">ModeDeclaration</a>, <a href="#">ModeDeclarationMapping</a>, <a href="#">ModeSwitchPoint</a>, <a href="#">NetworkEndpoint</a>, <a href="#">NmCluster</a>, <a href="#">NmEcu</a>, <a href="#">NmNode</a>, <a href="#">NvBlockDescriptor</a>, <a href="#">PackageableElement</a>, <a href="#">ParameterAccess</a>, <a href="#">PduActivationRoutingGroup</a>, <a href="#">PduToFrameMapping</a>, <a href="#">PduTriggering</a>, <a href="#">PerInstanceMemory</a>, <a href="#">PhysicalChannel</a>, <a href="#">PortElementToCommunicationResourceMapping</a>, <a href="#">PortGroup</a>, <a href="#">PortInterfaceMapping</a>, <a href="#">PossibleErrorReaction</a>, <a href="#">ResourceConsumption</a>, <a href="#">RootSwCompositionPrototype</a>, <a href="#">RptComponent</a>, <a href="#">RptContainer</a>, <a href="#">RptExecutableEntity</a>, <a href="#">RptExecutableEntityEvent</a>, <a href="#">RptExecutionContext</a>, <a href="#">RptProfile</a>, <a href="#">RptServicePoint</a>, <a href="#">RteEventInCompositionSeparation</a>, <a href="#">RteEventInCompositionToOsTaskProxyMapping</a>, <a href="#">RteEventInSystemSeparation</a>, <a href="#">RteEventInSystemToOsTaskProxyMapping</a>, <a href="#">RunnableEntityGroup</a>, <a href="#">SdgAttribute</a>, <a href="#">SdgClass</a>, <a href="#">SecureCommunicationAuthenticationProps</a>, <a href="#">SecureCommunicationFreshnessProps</a>, <a href="#">SecurityEventContextProps</a>, <a href="#">ServerCallPoint</a>, <a href="#">ServiceNeeds</a>, <a href="#">SignalServiceTranslationElementProps</a>, <a href="#">SignalServiceTranslationEventProps</a>, <a href="#">SignalServiceTranslationProps</a>, <a href="#">SocketAddress</a>, <a href="#">SomeipTpChannel</a>, <a href="#">SpecElementReference</a>, <a href="#">StackUsage</a>, <a href="#">StaticSocketConnection</a>, <a href="#">StructuredReq</a>, <a href="#">SwGenericAxisParamType</a>, <a href="#">SwServiceArg</a>, <a href="#">SwcServiceDependency</a>, <a href="#">SwcToApplicationPartitionMapping</a>, <a href="#">SwcToEcuMapping</a>, <a href="#">SwcTo</a> </p>





<b>Class</b>	<b>Identifiable</b> (abstract)			
	ImplMapping, SystemMapping, TDCpSoftwareClusterMapping, TDCpSoftwareClusterResourceMapping, TcpOptionFilterList, TimingCondition, <i>TimingConstraint</i> , <i>TimingDescription</i> , TimingExtensionResource, TimingModelInstance, TlsCryptoCipherSuite, TlsCryptoCipherSuiteProps, Topic1, TpAddress, TraceableTable, TraceableText, <i>TracedFailure</i> , <i>TransformationProps</i> , TransformationTechnology, Trigger, VariableAccess, VariationPointProxy, ViewMap, VlanConfig, WaitPoint			
<b>Attribute</b>	<b>Type</b>	<b>Mult.</b>	<b>Kind</b>	<b>Note</b>
adminData	AdminData	0..1	aggr	This represents the administrative data for the identifiable object. <b>Stereotypes:</b> atpSplittable <b>Tags:</b> atp.Splitkey=adminData xml.sequenceOffset=-40
annotation	Annotation	*	aggr	Possibility to provide additional notes while defining a model element (e.g. the ECU Configuration Parameter Values). These are not intended as documentation but are mere design notes. <b>Tags:</b> xml.sequenceOffset=-25
category	CategoryString	0..1	attr	The category is a keyword that specializes the semantics of the Identifiable. It affects the expected existence of attributes and the applicability of constraints. <b>Tags:</b> xml.sequenceOffset=-50
desc	MultiLanguageOverviewParagraph	0..1	aggr	This represents a general but brief (one paragraph) description what the object in question is about. It is only one paragraph! Desc is intended to be collected into overview tables. This property helps a human reader to identify the object in question. More elaborate documentation, (in particular how the object is built or used) should go to "introduction". <b>Tags:</b> xml.sequenceOffset=-60
introduction	DocumentationBlock	0..1	aggr	This represents more information about how the object in question is built or is used. Therefore it is a DocumentationBlock. <b>Tags:</b> xml.sequenceOffset=-30
uuid	String	0..1	attr	The purpose of this attribute is to provide a globally unique identifier for an instance of a meta-class. The values of this attribute should be globally unique strings prefixed by the type of identifier. For example, to include a DCE UUID as defined by The Open Group, the UUID would be preceded by "DCE:". The values of this attribute may be used to support merging of different AUTOSAR models. The form of the UUID (Universally Unique Identifier) is taken from a standard defined by the Open Group (was Open Software Foundation). This standard is widely used, including by Microsoft for COM (GUIDs) and by many companies for DCE, which is based on CORBA. The method for generating these 128-bit IDs is published in the standard and the effectiveness and uniqueness of the IDs is not in practice disputed. If the id namespace is omitted, DCE is assumed. An example is "DCE:2fac1234-31f8-11b4-a222-08002b34c003". The uuid attribute has no semantic meaning for an AUTOSAR model and there is no requirement for AUTOSAR tools to manage the timestamp. <b>Tags:</b> xml.attribute=true

**Table E.16: Identifiable**

<b>Primitive</b>	<b>Identifier</b>			
<b>Package</b>	M2::AUTOSARTemplates::GenericStructure::GeneralTemplateClasses::PrimitiveTypes			
<b>Note</b>	<p>An Identifier is a string with a number of constraints on its appearance, satisfying the requirements typical programming languages define for their Identifiers.</p> <p>This datatype represents a string, that can be used as a c-Identifier.</p> <p>It shall start with a letter, may consist of letters, digits and underscores.</p> <p><b>Tags:</b>                      xml.xsd.customType=IDENTIFIER                      xml.xsd.maxLength=128                      xml.xsd.pattern=[a-zA-Z][a-zA-Z0-9_]*                      xml.xsd.type=string</p>			
<b>Attribute</b>	<b>Type</b>	<b>Mult.</b>	<b>Kind</b>	<b>Note</b>
blueprintValue	String	0..1	attr	<p>This represents a description that documents how the value shall be defined when deriving objects from the blueprint.</p> <p><b>Tags:</b>                      atp.Status=draft                      xml.attribute=true</p>
namePattern	String	0..1	attr	<p>This attribute represents a pattern which shall be used to define the value of the identifier if the identifier in question is part of a blueprint.</p> <p>For more details refer to TPS_StandardizationTemplate.</p> <p><b>Tags:</b>xml.attribute=true</p>

**Table E.17: Identifier**

<b>Class</b>	<b>ImplementationDataType</b>			
<b>Package</b>	M2::AUTOSARTemplates::CommonStructure::ImplementationDataTypes			
<b>Note</b>	<p>Describes a reusable data type on the implementation level. This will typically correspond to a typedef in C-code.</p> <p><b>Tags:</b>atp.recommendedPackage=ImplementationDataTypes</p>			
<b>Base</b>	<a href="#">ARElement</a> , <a href="#">ARObject</a> , <a href="#">AbstractImplementationDataType</a> , <a href="#">AtpBlueprint</a> , <a href="#">AtpBlueprintable</a> , <a href="#">AtpClassifier</a> , <a href="#">AtpType</a> , <a href="#">AutosarDataType</a> , <a href="#">CollectableElement</a> , <a href="#">Identifiable</a> , <a href="#">MultilanguageReferrable</a> , <a href="#">PackageableElement</a> , <a href="#">Referrable</a>			
<b>Attribute</b>	<b>Type</b>	<b>Mult.</b>	<b>Kind</b>	<b>Note</b>
dynamicArraySizeProfile	String	0..1	attr	Specifies the profile which the array will follow in case this data type is a variable size array.
isStructWithOptionalElement	Boolean	0..1	attr	<p>This attribute is only valid if the attribute category is set to STRUCTURE.</p> <p>If set to True, this attribute indicates that the ImplementationDataType has been created with the intention to define at least one element of the structure as optional.</p>
subElement (ordered)	ImplementationDataTypeElement	*	aggr	<p>Specifies an element of an array, struct, or union data type.</p> <p>The aggregation of ImplementationDataTypeElement is subject to variability with the purpose to support the conditional existence of elements inside a ImplementationDataType representing a structure.</p> <p><b>Stereotypes:</b> atpVariation  <b>Tags:</b>vh.latestBindingTime=preCompileTime</p>







Class	ImplementationDataType			
symbolProps	SymbolProps	0..1	aggr	This represents the SymbolProps for the Implementation DataType. <b>Stereotypes:</b> atpSplittable <b>Tags:</b> atp.Splitkey=symbolProps.shortName
typeEmitter	NameToken	0..1	attr	This attribute is used to control which part of the AUTOSAR toolchain is supposed to trigger data type definitions.

**Table E.18: ImplementationDataType**

Enumeration	IntervalTypeEnum
<b>Package</b>	M2::AUTOSARTemplates::GenericStructure::GeneralTemplateClasses::PrimitiveTypes
<b>Note</b>	This enumerator specifies the type of an interval.
<b>Literal</b>	<b>Description</b>
closed	The area is limited by the value given. The value itself is included. <b>Tags:</b> atp.EnumerationLiteralIndex=0
open	The area is limited by the value given. The value itself is not included. <b>Tags:</b> atp.EnumerationLiteralIndex=2

**Table E.19: IntervalTypeEnum**

Primitive	Limit			
<b>Package</b>	M2::AUTOSARTemplates::GenericStructure::GeneralTemplateClasses::PrimitiveTypes			
<b>Note</b>	This class represents the ability to express a numerical limit. Note that this is in fact a NumericalVariation Point but has the additional attribute intervalType. <b>Tags:</b> xml.xsd.customType=LIMIT-VALUE xml.xsd.pattern=(0[xX][0-9a-fA-F+]) (0[0-7]+) (0[bB][0-1+]) ([+-]?[1-9][0-9]+ \.[0-9+]? [+-]?[0-9] \.[0-9+]?)([eE]([+-]?[0-9+])?) \.0 INF -INF NaN xml.xsd.type=string			
<b>Attribute</b>	<b>Type</b>	<b>Mult.</b>	<b>Kind</b>	<b>Note</b>
intervalType	IntervalTypeEnum	0..1	attr	This specifies the type of the interval. If the attribute is missing the interval shall be considered as "CLOSED". <b>Tags:</b> xml.attribute=true

**Table E.20: Limit**

Class	MIFormula			
<b>Package</b>	M2::MSR::Documentation::BlockElements::Formula			
<b>Note</b>	This meta-class represents the ability to express a formula in a documentation. The formula can be expressed by various means. If more than one representation is available, they need to be consistent. The rendering system can use the representation which is most appropriate.			
<b>Base</b>	ARObject, DocumentViewSelectable, Paginateable			
<b>Attribute</b>	<b>Type</b>	<b>Mult.</b>	<b>Kind</b>	<b>Note</b>
formulaCaption	Caption	0..1	aggr	This element specifies the identification or heading of a formula. <b>Tags:</b> xml.sequenceOffset=20





Class	MIFormula			
genericMath	MultiLanguagePlainText	0..1	aggr	this represents the semantic and mathematical descriptions which are processed by a math-processor. <b>Tags:</b> xml.sequenceOffset=80
IGraphic	LGraphic	*	aggr	This represents a formula as an embedded figure. <b>Tags:</b> xml.roleWrapperElement=false xml.sequenceOffset=30
texMath	MultiLanguagePlainText	0..1	aggr	this is the TeX representation of TeX formula. A TeX formula can be processed by a TeX or a LaTeX processor. <b>Tags:</b> xml.sequenceOffset=60
verbatim	MultiLanguageVerbatim	0..1	aggr	this represents a formula using only text and white-space. It can be used to denote the formula in a kind of pseudo code or whatever appears appropriate. <b>Tags:</b> xml.sequenceOffset=50

**Table E.21: MIFormula**

Class	<i>MultilanguageReferrable</i> (abstract)			
<b>Package</b>	M2::AUTOSARTemplates::GenericStructure::GeneralTemplateClasses::Identifiable			
<b>Note</b>	Instances of this class can be referred to by their identifier (while adhering to namespace borders). They also may have a longName. But they are not considered to contribute substantially to the overall structure of an AUTOSAR description. In particular it does not contain other Referrables.			
<b>Base</b>	<i>ARObject</i> , <i>Referrable</i>			
<b>Subclasses</b>	Caption, DefItem, DocumentationContext, <i>Identifiable</i> , SdgCaption, <i>TraceReferrable</i> , <i>Traceable</i>			
Attribute	Type	Mult.	Kind	Note
longName	MultilanguageLong Name	0..1	aggr	This specifies the long name of the object. Long name is targeted to human readers and acts like a headline.

**Table E.22: MultilanguageReferrable**

Class	NPdu			
<b>Package</b>	M2::AUTOSARTemplates::SystemTemplate::Fibex::FibexCore::CoreCommunication			
<b>Note</b>	This is a Pdu of the Transport Layer. The main purpose of the TP Layer is to segment and reassemble IPdus. <b>Tags:</b> atp.recommendedPackage=Pdus			
<b>Base</b>	<i>ARObject</i> , <i>CollectableElement</i> , <i>FibexElement</i> , <i>IPdu</i> , <i>Identifiable</i> , <i>MultilanguageReferrable</i> , <i>PackageableElement</i> , <i>Pdu</i> , <i>Referrable</i>			
Attribute	Type	Mult.	Kind	Note
–	–	–	–	–

**Table E.23: NPdu**

Class	NmPdu			
<b>Package</b>	M2::AUTOSARTemplates::SystemTemplate::Fibex::FibexCore::CoreCommunication			
<b>Note</b>	Network Management Pdu <b>Tags:</b> atp.recommendedPackage=Pdus			
<b>Base</b>	<i>ARObject</i> , <i>CollectableElement</i> , <i>FibexElement</i> , <i>Identifiable</i> , <i>MultilanguageReferrable</i> , <i>PackageableElement</i> , <i>Pdu</i> , <i>Referrable</i>			





<b>Class</b>	<b>NmPdu</b>			
<b>Attribute</b>	<b>Type</b>	<b>Mult.</b>	<b>Kind</b>	<b>Note</b>
iSignalToIPdu Mapping	ISignalToIPduMapping	*	aggr	This optional aggregation is used to describe NmUserData that is transmitted in the NmPdu. The counting of the startPos starts at the beginning of the NmPdu regardless whether Cbv or Nid are used.
nmData Information	Boolean	0..1	attr	Defines if the Pdu contains NM Data. If the NmPdu does not aggregate any ISignalToIPduMappings it still may contain UserData that is set via Nm_SetUserData(). If the ISignalToIPduMapping exists then the nmDataInformation attribute shall be ignored.
nmVote Information	Boolean	0..1	attr	Defines if the Pdu contains NM Vote information.
unusedBit Pattern	Integer	0..1	attr	AUTOSAR COM is filling not used areas of an Pdu with this bit-pattern. This attribute can only be used if the nmDataInformation attribute is set to true.

**Table E.24: NmPdu**

<b>Class</b>	<<atpMixedString>> <b>NumericalValueVariationPoint</b>			
<b>Package</b>	M2::AUTOSARTemplates::GenericStructure::VariantHandling::AttributeValueVariationPoints			
<b>Note</b>	This class represents an attribute value variation point for Numerical attributes. Note that this class might be used in the extended meta-model only.			
<b>Base</b>	ARObject, AbstractNumericalVariationPoint, AttributeValueVariationPoint, FormulaExpression, SwSystemconstDependentFormula			
<b>Attribute</b>	<b>Type</b>	<b>Mult.</b>	<b>Kind</b>	<b>Note</b>
–	–	–	–	–

**Table E.25: NumericalValueVariationPoint**

<b>Class</b>	<b>PackageableElement</b> (abstract)			
<b>Package</b>	M2::AUTOSARTemplates::GenericStructure::GeneralTemplateClasses::ARPackage			
<b>Note</b>	This meta-class specifies the ability to be a member of an AUTOSAR package.			
<b>Base</b>	ARObject, CollectableElement, Identifiable, MultilanguageReferrable, Referrable			
<b>Subclasses</b>	ARElement, EnumerationMappingTable, FibexElement			
<b>Attribute</b>	<b>Type</b>	<b>Mult.</b>	<b>Kind</b>	<b>Note</b>
–	–	–	–	–

**Table E.26: PackageableElement**

<b>Class</b>	<b>Pdu</b> (abstract)			
<b>Package</b>	M2::AUTOSARTemplates::SystemTemplate::Fibex::FibexCore::CoreCommunication			
<b>Note</b>	Collection of all Pdus that can be routed through a bus interface.			
<b>Base</b>	ARObject, CollectableElement, FibexElement, Identifiable, MultilanguageReferrable, PackageableElement, Referrable			
<b>Subclasses</b>	GeneralPurposePdu, IPdu, NmPdu, UserDefinedPdu			
<b>Attribute</b>	<b>Type</b>	<b>Mult.</b>	<b>Kind</b>	<b>Note</b>
hasDynamic Length	Boolean	0..1	attr	This attribute defines whether the Pdu has dynamic length (true) or not (false). Please note that the usage of this attribute is restricted by [constr_3448].





Class	Pdu (abstract)			
length	UnlimitedInteger	0..1	attr	Pdu length in bytes. In case of dynamic length IPdus (containing a dynamical length signal), this value indicates the maximum data length. It should be noted that in former AUTOSAR releases (Rel 2.1, Rel 3.0, Rel 3.1, Rel 4.0 Rev. 1) this parameter was defined in bits.  The Pdu length of zero bytes is allowed.

**Table E.27: Pdu**

Class	PduTriggering			
<b>Package</b>	M2::AUTOSARTemplates::SystemTemplate::Fibex::FibexCore::CoreCommunication			
<b>Note</b>	The PduTriggering describes on which channel the IPdu is transmitted. The Pdu routing by the PduR is only allowed for subclasses of IPdu.  Depending on its relation to entities such channels and clusters it can be unambiguously deduced whether a fan-out is handled by the Pdu router or the Bus Interface.  If the fan-out is specified between different clusters it shall be handled by the Pdu Router. If the fan-out is specified between different channels of the same cluster it shall be handled by the Bus Interface.			
<b>Base</b>	ARObject, <i>Identifiable</i> , <i>MultilanguageReferrable</i> , <i>Referrable</i>			
Attribute	Type	Mult.	Kind	Note
iPdu	Pdu	1	ref	Reference to the Pdu for which the PduTriggering is defined. One I-Pdu can be triggered on different channels (PduR fan-out). The Pdu routing by the PduR is only allowed for subclasses of IPdu.  Nevertheless is the reference to the Pdu element necessary since the PduTriggering element is also used to specify the sending and receiving connections to Ecu Ports.
iPduPort	IPduPort	*	ref	References to the IPduPort on every ECU of the system which sends and/or receives the I-PDU.  References for both the sender and the receiver side shall be included when the system is completely defined.
iSignalTriggering	ISignalTriggering	*	ref	This reference provides the relationship to the ISignalTriggerings that are implemented by the PduTriggering. The reference is optional since no ISignalTriggering can be defined for DCM and Multiplexed Pdus.  <b>Stereotypes:</b> atpVariation <b>Tags:</b> vh.latestBindingTime=postBuild
secOcCryptoMapping	SecOcCryptoServiceMapping	0..1	ref	This reference identifies the crypto profile applicable to the usage (send, receive) of the also referenced Secured IPdu.  Obviously, this reference is only applicable if the PduTriggering also references a SecuredIPdu in the role i Pdu.
triggerIPduSendCondition	TriggerIPduSendCondition	*	aggr	Defines the trigger for the Com_TriggerIPDUSend API call. Only if all defined TriggerIPduSendConditions evaluate to true (AND associated) the Com_TriggerIPDUSend API shall be called.

**Table E.28: PduTriggering**

<b>Class</b>	<b>PortPrototype</b> (abstract)			
<b>Package</b>	M2::AUTOSARTemplates::SWComponentTemplate::Components			
<b>Note</b>	Base class for the ports of an AUTOSAR software component. The aggregation of PortPrototypes is subject to variability with the purpose to support the conditional existence of ports.			
<b>Base</b>	ARObject, AtpBlueprintable, AtpFeature, AtpPrototype, <a href="#">Identifiable</a> , <a href="#">MultilanguageReferrable</a> , <a href="#">Referrable</a>			
<b>Subclasses</b>	AbstractProvidedPortPrototype, AbstractRequiredPortPrototype			
<b>Attribute</b>	<b>Type</b>	<b>Mult.</b>	<b>Kind</b>	<b>Note</b>
clientServer Annotation	ClientServerAnnotation	*	aggr	Annotation of this PortPrototype with respect to client/server communication.
delegatedPort Annotation	DelegatedPort Annotation	0..1	aggr	Annotations on this delegated port.
ioHwAbstraction Server Annotation	IoHwAbstractionServer Annotation	*	aggr	Annotations on this IO Hardware Abstraction port.
logAndTrace Message CollectionSet	LogAndTraceMessage CollectionSet	0..1	ref	Reference to a collection of Log or Trace messages that will be used by the application. <b>Tags:</b> atp.Status=draft
modePort Annotation	ModePortAnnotation	*	aggr	Annotations on this mode port.
nvDataPort Annotation	NvDataPortAnnotation	*	aggr	Annotations on this non volatile data port.
parameterPort Annotation	ParameterPort Annotation	*	aggr	Annotations on this parameter port.
senderReceiver Annotation	SenderReceiver Annotation	*	aggr	Collection of annotations of this ports sender/receiver communication.
triggerPort Annotation	TriggerPortAnnotation	*	aggr	Annotations on this trigger port.

**Table E.29: PortPrototype**

<b>Class</b>	<b>PostBuildVariantCriterion</b>			
<b>Package</b>	M2::AUTOSARTemplates::GenericStructure::VariantHandling			
<b>Note</b>	This class specifies one particular PostBuildVariantSelector. <b>Tags:</b> atp.recommendedPackage=PostBuildVariantCriteriaions			
<b>Base</b>	<a href="#">ARElement</a> , ARObject, AtpDefinition, CollectableElement, <a href="#">Identifiable</a> , <a href="#">MultilanguageReferrable</a> , <a href="#">PackageableElement</a> , <a href="#">Referrable</a>			
<b>Attribute</b>	<b>Type</b>	<b>Mult.</b>	<b>Kind</b>	<b>Note</b>
compuMethod	CompuMethod	1	ref	The compuMethod specifies the possible values for the variant criterion serving as an enumerator.

**Table E.30: PostBuildVariantCriterion**

<b>Class</b>	<b>PostBuildVariantCriterionValue</b>			
<b>Package</b>	M2::AUTOSARTemplates::GenericStructure::VariantHandling			
<b>Note</b>	This class specifies the value which shall be assigned to a particular variant criterion in order to bind the variation point. If multiple criterion/value pairs are specified, they all shall match to bind the variation point.			
<b>Base</b>	ARObject			
<b>Attribute</b>	<b>Type</b>	<b>Mult.</b>	<b>Kind</b>	<b>Note</b>





Class	PostBuildVariantCriterionValue			
annotation	Annotation	*	aggr	This provides the ability to add information why the value is set like it is. <b>Tags:</b> xml.sequenceOffset=30
value	Integer	1	attr	This is the particular value of the post-build variant criterion. <b>Stereotypes:</b> atpVariation <b>Tags:</b> vh.latestBindingTime=preCompileTime xml.sequenceOffset=20
variantCriterion	<a href="#">PostBuildVariant Criterion</a>	1	ref	This association selects the variant criterion whose value is specified. <b>Tags:</b> xml.sequenceOffset=10

**Table E.31: PostBuildVariantCriterionValue**

Class	PredefinedVariant			
<b>Package</b>	M2::AUTOSARTemplates::GenericStructure::VariantHandling			
<b>Note</b>	This specifies one predefined variant. It is characterized by the union of all system constant values and post-build variant criterion values aggregated within all referenced system constant value sets and post build variant criterion value sets plus the value sets of the included variants. <b>Tags:</b> atp.recommendedPackage=PredefinedVariants			
<b>Base</b>	<a href="#">ARElement</a> , <a href="#">ARObject</a> , <a href="#">CollectableElement</a> , <a href="#">Identifiable</a> , <a href="#">MultilanguageReferrable</a> , <a href="#">PackageableElement</a> , <a href="#">Referrable</a>			
Attribute	Type	Mult.	Kind	Note
includedVariant	<a href="#">PredefinedVariant</a>	*	ref	The associated variants are considered part of this PredefinedVariant. This means the settings of the included variants are included in the settings of the referencing PredefinedVariant. Nevertheless the included variants might be included in several predefined variants.
postBuildVariant CriterionValue Set	PostBuildVariant CriterionValueSet	*	ref	This is the postBuildVariantCriterionValueSet contributing to the predefined variant.
sw Systemconstant ValueSet	<a href="#">SwSystemconstant ValueSet</a>	*	ref	This ist the set of Systemconstant Values contributing to the predefined variant.

**Table E.32: PredefinedVariant**

Class	Referrable (abstract)			
<b>Package</b>	M2::AUTOSARTemplates::GenericStructure::GeneralTemplateClasses::Identifiable			
<b>Note</b>	Instances of this class can be referred to by their identifier (while adhering to namespace borders).			
<b>Base</b>	<a href="#">ARObject</a>			
<b>Subclasses</b>	<a href="#">AtpDefinition</a> , <a href="#">BswDistinguishedPartition</a> , <a href="#">BswModuleCallPoint</a> , <a href="#">BswModuleClientServerEntry</a> , <a href="#">BswVariableAccess</a> , <a href="#">CouplingPortTrafficClassAssignment</a> , <a href="#">DiagnosticEnvModeElement</a> , <a href="#">EthernetPriorityRegeneration</a> , <a href="#">ExclusiveAreaNestingOrder</a> , <a href="#">HwDescriptionEntity</a> , <a href="#">ImplementationProps</a> , <a href="#">LinSlaveConfigIdent</a> , <a href="#">ModeTransition</a> , <a href="#">MultilanguageReferrable</a> , <a href="#">PncMappingIdent</a> , <a href="#">SingleLanguageReferrable</a> , <a href="#">SoConflPduIdentifier</a> , <a href="#">SocketConnectionBundle</a> , <a href="#">TimeSyncServerConfiguration</a> , <a href="#">TpConnectionIdent</a>			
Attribute	Type	Mult.	Kind	Note





Class	Referrable (abstract)			
shortName	<a href="#">Identifier</a>	1	attr	This specifies an identifying shortName for the object. It needs to be unique within its context and is intended for humans but even more for technical reference.  <b>Stereotypes:</b> <a href="#">atpIdentityContributor</a> <b>Tags:</b> xml.enforceMinMultiplicity=true xml.sequenceOffset=-100
shortName Fragment	ShortNameFragment	*	aggr	This specifies how the Referrable.shortName is composed of several shortNameFragments.  <b>Tags:</b> xml.sequenceOffset=-90

**Table E.33: Referrable**

Class	ServiceNeeds (abstract)			
Package	M2::AUTOSARTemplates::CommonStructure::ServiceNeeds			
Note	This expresses the abstract needs that a Software Component or Basic Software Module has on the configuration of an AUTOSAR Service to which it will be connected. "Abstract needs" means that the model abstracts from the Configuration Parameters of the underlying Basic Software.			
Base	<a href="#">ARObject</a> , <a href="#">Identifiable</a> , <a href="#">MultilanguageReferrable</a> , <a href="#">Referrable</a>			
Subclasses	BswMgrNeeds, ComMgrUserNeeds, CryptoKeyManagementNeeds, CryptoServiceJobNeeds, CryptoServiceNeeds, <a href="#">DiagnosticCapabilityElement</a> , DitUserNeeds, <a href="#">DolpServiceNeeds</a> , EcuStateMgrUserNeeds, ErrorTracerNeeds, FunctionInhibitionAvailabilityNeeds, FunctionInhibitionNeeds, GlobalSupervisionNeeds, HardwareTestNeeds, IdsMgrCustomTimestampNeeds, IdsMgrNeeds, IndicatorStatusNeeds, J1939DcmDm19Support, J1939RmIncomingRequestServiceNeeds, J1939RmOutgoingRequestServiceNeeds, NvBlockNeeds, SecureOnBoardCommunicationNeeds, SupervisedEntityCheckpointNeeds, SupervisedEntityNeeds, SyncTimeBaseMgrUserNeeds, V2xFacUserNeeds, V2xMUserNeeds, VendorSpecificServiceNeeds			
Attribute	Type	Mult.	Kind	Note
–	–	–	–	–

**Table E.34: ServiceNeeds**

Class	ServiceSwComponentType			
Package	M2::AUTOSARTemplates::SWComponentTemplate::Components			
Note	ServiceSwComponentType is used for configuring services for a given ECU. Instances of this class are only to be created in ECU Configuration phase for the specific purpose of the service configuration.  <b>Tags:</b> atp.recommendedPackage=SwComponentTypes			
Base	<a href="#">ARElement</a> , <a href="#">ARObject</a> , <a href="#">AtomicSwComponentType</a> , <a href="#">AtpBlueprint</a> , <a href="#">AtpBlueprintable</a> , <a href="#">AtpClassifier</a> , <a href="#">AtpType</a> , <a href="#">CollectableElement</a> , <a href="#">Identifiable</a> , <a href="#">MultilanguageReferrable</a> , <a href="#">PackageableElement</a> , <a href="#">Referrable</a> , <a href="#">SwComponentType</a>			
Attribute	Type	Mult.	Kind	Note
–	–	–	–	–

**Table E.35: ServiceSwComponentType**

Class	SwComponentPrototype			
Package	M2::AUTOSARTemplates::SWComponentTemplate::Composition			
Note	Role of a software component within a composition.			
Base	<a href="#">ARObject</a> , <a href="#">AtpFeature</a> , <a href="#">AtpPrototype</a> , <a href="#">Identifiable</a> , <a href="#">MultilanguageReferrable</a> , <a href="#">Referrable</a>			
Attribute	Type	Mult.	Kind	Note
–	–	–	–	–





<b>Class</b>	<b>SwComponentPrototype</b>			
type	SwComponentType	0..1	tref	Type of the instance. <b>Stereotypes:</b> isOfType

**Table E.36: SwComponentPrototype**

<b>Class</b>	<b>SwConnector</b> (abstract)			
<b>Package</b>	M2::AUTOSARTemplates::SWComponentTemplate::Composition			
<b>Note</b>	The base class for connectors between ports. Connectors have to be identifiable to allow references from the system constraint template.			
<b>Base</b>	ARObject, AtpClassifier, AtpFeature, AtpStructureElement, <a href="#">Identifiable</a> , <a href="#">MultilanguageReferrable</a> , <a href="#">Referrable</a>			
<b>Subclasses</b>	<a href="#">AssemblySwConnector</a> , DelegationSwConnector, PassThroughSwConnector			
<b>Attribute</b>	<b>Type</b>	<b>Mult.</b>	<b>Kind</b>	<b>Note</b>
mapping	PortInterfaceMapping	0..1	ref	Reference to a PortInterfaceMapping specifying the mapping of unequal named PortInterface elements of the two different PortInterfaces typing the two PortPrototypes which are referenced by the ConnectorPrototype.

**Table E.37: SwConnector**

<b>Class</b>	<<atpVariation>> <b>SwDataDefProps</b>			
<b>Package</b>	M2::MSR::DataDictionary::DataDefProperties			
<b>Note</b>	<p>This class is a collection of properties relevant for data objects under various aspects. One could consider this class as a "pattern of inheritance by aggregation". The properties can be applied to all objects of all classes in which SwDataDefProps is aggregated.</p> <p>Note that not all of the attributes or associated elements are useful all of the time. Hence, the process definition (e.g. expressed with an OCL or a Document Control Instance MSR-DCI) has the task of implementing limitations.</p> <p>SwDataDefProps covers various aspects:</p> <ul style="list-style-type: none"> <li>• Structure of the data element for calibration use cases: is it a single value, a curve, or a map, but also the recordLayouts which specify how such elements are mapped/converted to the Data Types in the programming language (or in AUTOSAR). This is mainly expressed by properties like swRecordLayout and swCalprmAxisSet</li> <li>• Implementation aspects, mainly expressed by swImplPolicy, swVariableAccessImplPolicy, swAddrMethod, swPointerTargetProps, baseType, implementationDataType and additionalNativeTypeQualifier</li> <li>• Access policy for the MCD system, mainly expressed by swCalibrationAccess</li> <li>• Semantics of the data element, mainly expressed by compuMethod and/or unit, dataConstr, invalidValue</li> <li>• Code generation policy provided by swRecordLayout</li> </ul> <p><b>Tags:</b>vh.latestBindingTime=codeGenerationTime</p>			
<b>Base</b>	ARObject			
<b>Attribute</b>	<b>Type</b>	<b>Mult.</b>	<b>Kind</b>	<b>Note</b>







Class	<<atpVariation>> SwDataDefProps			
additionalNativeTypeQualifier	NativeDeclarationString	0..1	attr	This attribute is used to declare native qualifiers of the programming language which can neither be deduced from the baseType (e.g. because the data object describes a pointer) nor from other more abstract attributes. Examples are qualifiers like "volatile", "strict" or "enum" of the C-language. All such declarations have to be put into one string. <b>Tags:</b> xml.sequenceOffset=235
annotation	Annotation	*	aggr	This aggregation allows to add annotations (yellow pads ...) related to the current data object. <b>Tags:</b> xml.roleElement=true xml.roleWrapperElement=true xml.sequenceOffset=20 xml.typeElement=false xml.typeWrapperElement=false
baseType	SwBaseType	0..1	ref	Base type associated with the containing data object. <b>Tags:</b> xml.sequenceOffset=50
compuMethod	CompuMethod	0..1	ref	Computation method associated with the semantics of this data object. <b>Tags:</b> xml.sequenceOffset=180
dataConstr	DataConstr	0..1	ref	Data constraint for this data object. <b>Tags:</b> xml.sequenceOffset=190
displayFormat	DisplayFormatString	0..1	attr	This property describes how a number is to be rendered e.g. in documents or in a measurement and calibration system. <b>Tags:</b> xml.sequenceOffset=210
displayPresentation	DisplayPresentationEnum	0..1	attr	This attribute controls the presentation of the related data for measurement and calibration tools.
implementationDataType	AbstractImplementationDataType	0..1	ref	This association denotes the ImplementationDataType of a data declaration via its aggregated SwDataDefProps. It is used whenever a data declaration is not directly referring to a base type. Especially <ul style="list-style-type: none"> <li>• redefinition of an ImplementationDataType via a "typedef" to another ImplementationDatatype</li> <li>• the target type of a pointer (see SwPointerTarget Props), if it does not refer to a base type directly</li> <li>• the data type of an array or record element within an ImplementationDataType, if it does not refer to a base type directly</li> <li>• the data type of an SwServiceArg, if it does not refer to a base type directly</li> </ul> <b>Tags:</b> xml.sequenceOffset=215
invalidValue	ValueSpecification	0..1	aggr	Optional value to express invalidity of the actual data element. <b>Tags:</b> xml.sequenceOffset=255
stepSize	Float	0..1	attr	This attribute can be used to define a value which is added to or subtracted from the value of a DataPrototype when using up/down keys while calibrating.





Class	<<atpVariation>> SwDataDefProps			
swAddrMethod	SwAddrMethod	0..1	ref	Addressing method related to this data object. Via an association to the same SwAddrMethod it can be specified that several DataPrototypes shall be located in the same memory without already specifying the memory section itself. <b>Tags:</b> xml.sequenceOffset=30
swAlignment	AlignmentType	0..1	attr	The attribute describes the intended typical alignment of the DataPrototype. If the attribute is not defined the alignment is determined by the swBaseType size and the memoryAllocationKeywordPolicy of the referenced Sw AddrMethod. <b>Tags:</b> xml.sequenceOffset=33
swBit Representation	SwBitRepresentation	0..1	aggr	Description of the binary representation in case of a bit variable. <b>Tags:</b> xml.sequenceOffset=60
swCalibration Access	SwCalibrationAccess Enum	0..1	attr	Specifies the read or write access by MCD tools for this data object. <b>Tags:</b> xml.sequenceOffset=70
swCalprmAxis Set	SwCalprmAxisSet	0..1	aggr	This specifies the properties of the axes in case of a curve or map etc. This is mainly applicable to calibration parameters. <b>Tags:</b> xml.sequenceOffset=90
swComparison Variable	SwVariableRefProxy	*	aggr	Variables used for comparison in an MCD process. <b>Tags:</b> xml.sequenceOffset=170 xml.typeElement=false
swData Dependency	SwDataDependency	0..1	aggr	Describes how the value of the data object has to be calculated from the value of another data object (by the MCD system). <b>Tags:</b> xml.sequenceOffset=200
swHostVariable	SwVariableRefProxy	0..1	aggr	Contains a reference to a variable which serves as a host-variable for a bit variable. Only applicable to bit objects. <b>Tags:</b> xml.sequenceOffset=220 xml.typeElement=false
swImplPolicy	SwImplPolicyEnum	0..1	attr	Implementation policy for this data object. <b>Tags:</b> xml.sequenceOffset=230
swIntended Resolution	Numerical	0..1	attr	The purpose of this element is to describe the requested quantization of data objects early on in the design process.  The resolution ultimately occurs via the conversion formula present (compuMethod), which specifies the transition from the physical world to the standardized world (and vice-versa) (here, "the slope per bit" is present implicitly in the conversion formula).  In the case of a development phase without a fixed conversion formula, a pre-specification can occur through swIntendedResolution.  The resolution is specified in the physical domain according to the property "unit". <b>Tags:</b> xml.sequenceOffset=240





Class	<<atpVariation>> SwDataDefProps			
swInterpolationMethod	Identifier	0..1	attr	This is a keyword identifying the mathematical method to be applied for interpolation. The keyword needs to be related to the interpolation routine which needs to be invoked. <b>Tags:</b> xml.sequenceOffset=250
swIsVirtual	Boolean	0..1	attr	This element distinguishes virtual objects. Virtual objects do not appear in the memory, their derivation is much more dependent on other objects and hence they shall have a swDataDependency . <b>Tags:</b> xml.sequenceOffset=260
swPointerTargetProps	SwPointerTargetProps	0..1	aggr	Specifies that the containing data object is a pointer to another data object. <b>Tags:</b> xml.sequenceOffset=280
swRecordLayout	SwRecordLayout	0..1	ref	Record layout for this data object. <b>Tags:</b> xml.sequenceOffset=290
swRefreshTiming	MultidimensionalTime	0..1	aggr	This element specifies the frequency in which the object involved shall be or is called or calculated. This timing can be collected from the task in which write access processes to the variable run. But this cannot be done by the MCD system. So this attribute can be used in an early phase to express the desired refresh timing and later on to specify the real refresh timing. <b>Tags:</b> xml.sequenceOffset=300
swTextProps	SwTextProps	0..1	aggr	the specific properties if the data object is a text object. <b>Tags:</b> xml.sequenceOffset=120
swValueBlockSize	Numerical	0..1	attr	This represents the size of a Value Block <b>Stereotypes:</b> atpVariation <b>Tags:</b> vh.latestBindingTime=preCompileTime xml.sequenceOffset=80
swValueBlockSizeMult (ordered)	Numerical	*	attr	This attribute is used to specify the dimensions of a value block (VAL_BLK) for the case that that value block has more than one dimension. The dimensions given in this attribute are ordered such that the first entry represents the first dimension, the second entry represents the second dimension, and so on. For one-dimensional value blocks the attribute swValueBlockSize shall be used and this attribute shall not exist. <b>Stereotypes:</b> atpVariation <b>Tags:</b> vh.latestBindingTime=preCompileTime
unit	Unit	0..1	ref	Physical unit associated with the semantics of this data object. This attribute applies if no compuMethod is specified. If both units (this as well as via compuMethod) are specified the units shall be compatible. <b>Tags:</b> xml.sequenceOffset=350
valueAxisDataType	ApplicationPrimitiveDataType	0..1	ref	The referenced ApplicationPrimitiveDataType represents the primitive data type of the value axis within a compound primitive (e.g. curve, map). It supersedes CompuMethod, Unit, and BaseType. <b>Tags:</b> xml.sequenceOffset=355

**Table E.38: SwDataDefProps**

<b>Class</b>	<b>SwSystemconstantValueSet</b>			
<b>Package</b>	M2::AUTOSARTemplates::GenericStructure::VariantHandling			
<b>Note</b>	This meta-class represents the ability to specify a set of system constant values. <b>Tags:</b> atp.recommendedPackage=SwSystemconstantValueSets			
<b>Base</b>	<a href="#">ARElement</a> , <a href="#">ARObject</a> , <a href="#">CollectableElement</a> , <a href="#">Identifiable</a> , <a href="#">MultilanguageReferrable</a> , <a href="#">PackageableElement</a> , <a href="#">Referrable</a>			
<b>Attribute</b>	<b>Type</b>	<b>Mult.</b>	<b>Kind</b>	<b>Note</b>
sw Systemconstant Value	SwSystemconstValue	*	aggr	This is one particular value of a system constant.

**Table E.39: SwSystemconstantValueSet**

<b>Class</b>	<b>SwTextProps</b>			
<b>Package</b>	M2::MSR::DataDictionary::DataDefProperties			
<b>Note</b>	This meta-class expresses particular properties applicable to strings in variables or calibration parameters.			
<b>Base</b>	<a href="#">ARObject</a>			
<b>Attribute</b>	<b>Type</b>	<b>Mult.</b>	<b>Kind</b>	<b>Note</b>
arraySize Semantics	ArraySizeSemantics Enum	0..1	attr	This attribute controls the semantics of the arraysize for the array representing the string in an Implementation DataType.  It is there to support a safe conversion between ApplicationDatatype and ImplementationDatatype, even for variable length strings as required e.g. for Support of SAE J1939.
baseType	SwBaseType	0..1	ref	This is the base type of one character in the string. In particular this baseType denotes the intended encoding of the characters in the string on level of ApplicationData Type. <b>Tags:</b> xml.sequenceOffset=30
swFillCharacter	Integer	0..1	attr	Filler character for text parameter to pad up to the maximum length swMaxTextSize.  The value will be interpreted according to the encoding specified in the associated base type of the data object, e.g. 0x30 (hex) represents the ASCII character zero as filler character and 0 (dec) represents an end of string as filler character.  The usage of the fill character depends on the arraySize Semantics. <b>Tags:</b> xml.sequenceOffset=40
swMaxTextSize	Integer	0..1	attr	Specifies the maximum text size in characters. Note the size in bytes depends on the encoding in the corresponding baseType.  <b>Stereotypes:</b> atpVariation <b>Tags:</b> vh.latestBindingTime=preCompileTime xml.sequenceOffset=20

**Table E.40: SwTextProps**

<b>Class</b>	<b>UnitGroup</b>			
<b>Package</b>	M2::MSR::AsamHdo::Units			
<b>Note</b>	<p>This meta-class represents the ability to specify a logical grouping of units. The category denotes the unit system that the referenced units are associated to.</p> <p>In this way, e.g. country-specific unit systems (CATEGORY="COUNTRY") can be defined as well as specific unit systems for certain application domains.</p> <p>In the same way a group of equivalent units, can be defined which are used in different countries, by setting CATEGORY="EQUIV_UNITS". KmPerHour and MilesPerHour could such be combined to one group named "vehicle_speed". The unit MeterPerSec would not belong to this group because it is normally not used for vehicle speed. But all of the mentioned units could be combined to one group named "speed".</p> <p>Note that the UnitGroup does not ensure the physical compliance of the units. This is maintained by the physical dimension.</p> <p><b>Tags:</b>atp.recommendedPackage=UnitGroups</p>			
<b>Base</b>	<a href="#">ARElement</a> , <a href="#">ARObject</a> , <a href="#">CollectableElement</a> , <a href="#">Identifiable</a> , <a href="#">MultilanguageReferrable</a> , <a href="#">PackageableElement</a> , <a href="#">Referrable</a>			
<b>Attribute</b>	<b>Type</b>	<b>Mult.</b>	<b>Kind</b>	<b>Note</b>
unit	Unit	*	ref	This represents one particular unit in the UnitGroup. <b>Tags:</b> xml.sequenceOffset=20

**Table E.41: UnitGroup**

<b>Class</b>	<b>UserDefinedPdu</b>			
<b>Package</b>	M2::AUTOSARTemplates::SystemTemplate::Fibex::FibexCore::CoreCommunication			
<b>Note</b>	<p>UserDefinedPdu allows to describe PDU-based communication over Complex Drivers. If a new BSW module is added above the BusIf (e.g. a new Nm module) then this Pdu element shall be used to describe the communication.</p> <p><b>Tags:</b>atp.recommendedPackage=Pdus</p>			
<b>Base</b>	<a href="#">ARObject</a> , <a href="#">CollectableElement</a> , <a href="#">FibexElement</a> , <a href="#">Identifiable</a> , <a href="#">MultilanguageReferrable</a> , <a href="#">PackageableElement</a> , <a href="#">Pdu</a> , <a href="#">Referrable</a>			
<b>Attribute</b>	<b>Type</b>	<b>Mult.</b>	<b>Kind</b>	<b>Note</b>
cddType	String	0..1	attr	This attribute defines the CDD that transmits or receives the UserDefinedIPdu. If several CDDs are defined this attribute is used to distinguish between them.

**Table E.42: UserDefinedPdu**

<b>Class</b>	<<atpMixed>> <b>ValueList</b>			
<b>Package</b>	M2::MSR::DataDictionary::DataDefProperties			
<b>Note</b>	This is a generic list of numerical values.			
<b>Base</b>	<a href="#">ARObject</a>			
<b>Attribute</b>	<b>Type</b>	<b>Mult.</b>	<b>Kind</b>	<b>Note</b>
v	Numerical	0..1	attr	This is a particular numerical value without variation. <b>Tags:</b> xml.sequenceOffset=30





<b>Class</b>	<<atpMixed>> ValueList			
vf (ordered)	Numerical	*	attr	This is one entry in the list of numerical values <b>Stereotypes:</b> atpVariation <b>Tags:</b> vh.latestBindingTime=preCompileTime xml.roleElement=true xml.roleWrapperElement=false xml.typeElement=false xml.typeWrapperElement=false

**Table E.43: ValueList**

<b>Class</b>	<b>VariationPoint</b>			
<b>Package</b>	M2::AUTOSARTemplates::GenericStructure::VariantHandling			
<b>Note</b>	This meta-class represents the ability to express a "structural variation point". The container of the variation point is part of the selected variant if swSyscond evaluates to true and each postBuildVariant Criterion is fulfilled.			
<b>Base</b>	ARObject			
<b>Attribute</b>	<b>Type</b>	<b>Mult.</b>	<b>Kind</b>	<b>Note</b>
blueprintCondition	DocumentationBlock	0..1	aggr	This represents a description that documents how the variation point shall be resolved when deriving objects from the blueprint. Note that variationPoints are not allowed within a blueprintCondition. <b>Tags:</b> xml.sequenceOffset=28
desc	MultiLanguageOverviewParagraph	0..1	aggr	This allows to describe shortly the purpose of the variation point. <b>Tags:</b> xml.sequenceOffset=20
formalBlueprintGenerator	BlueprintGenerator	0..1	aggr	This represents a description that documents how the variation point shall be resolved when deriving objects from the blueprint by using ARML. Note that variationPoints are not allowed within a formalBlueprintGenerator. <b>Tags:</b> atp.Status=draft xml.sequenceOffset=30
postBuildVariantCondition	PostBuildVariantCondition	*	aggr	This is the set of post build variant conditions which all shall be fulfilled in order to (postbuild) bind the variation point. <b>Tags:</b> xml.sequenceOffset=40
sdg	Sdg	0..1	aggr	An optional special data group is attached to every variation point. These data can be used by external software systems to attach application specific data. For example, a variant management system might add an identifier, an URL or a specific classifier. <b>Tags:</b> xml.sequenceOffset=50
shortLabel	Identifier	0..1	attr	This provides a name to the particular variation point to support the RTE generator. It is necessary for supporting splittable aggregations and if binding time is later than codeGenerationTime, as well as some RTE conditions. It needs to be unique with in the enclosing Identifiables with the same ShortName. <b>Stereotypes:</b> atpIdentityContributor <b>Tags:</b> xml.sequenceOffset=10





<b>Class</b>	<b>VariationPoint</b>			
swSyscond	ConditionByFormula	0..1	aggr	<p>This condition acts as Binding Function for the Variation Point. Note that the multiplicity is 0..1 in order to support pure postBuild variants.</p> <p><b>Tags:</b>xml.sequenceOffset=30</p>

**Table E.44: VariationPoint**

<b>Primitive</b>	<b>VerbatimString</b>			
<b>Package</b>	M2::AUTOSARTemplates::GenericStructure::GeneralTemplateClasses::PrimitiveTypes			
<b>Note</b>	<p>This primitive represents a string in which white-space needs to be preserved.</p> <p><b>Tags:</b> xml.xsd.customType=VERBATIM-STRING xml.xsd.type=string xml.xsd.whiteSpace=preserve</p>			
<b>Attribute</b>	<b>Type</b>	<b>Mult.</b>	<b>Kind</b>	<b>Note</b>
blueprintValue	String	0..1	attr	<p>This represents a description that documents how the value shall be defined when deriving objects from the blueprint.</p> <p><b>Tags:</b> atp.Status=draft xml.attribute=true</p>
xmlSpace	XmlSpaceEnum	0..1	attr	<p>This attribute is used to signal an intention that in that element, white space should be preserved by applications. It is defined according to xml:space as declared by W3C.</p> <p><b>Tags:</b> xml.attribute=true xml.attributeRef=true xml.name=space xml.nsPrefix=xml</p>

**Table E.45: VerbatimString**

## F Splitable Elements in the Scope of this Document

This chapter contains a table of all model elements stereotyped `<<atpSplitable>>` in the scope of this document.

Each entry in the table consists of the identification of the specific model element itself and the applicable value of the tagged value `atp.Splitkey`.

For more information about the concept of splitable model elements and how these shall be treated please refer to [6].

<i>Name of splitable element</i>	<i>Splitkey</i>
<a href="#">ARPackage.arPackage</a>	arPackage.shortName, arPackage.variationPoint.shortLabel
<a href="#">ARPackage.element</a>	element.shortName, element.definition, element.variationPoint.shortLabel
<a href="#">ARPackage.referenceBase</a>	referenceBase.shortLabel
<a href="#">Describable.adminData</a>	adminData
<a href="#">EcucChoiceContainerDef.choice</a>	choice.shortName
<a href="#">EcucContainerValue.parameterValue</a>	parameterValue.definition, parameterValue.variationPoint.shortLabel
<a href="#">EcucContainerValue.referenceValue</a>	referenceValue.definition, referenceValue.variationPoint.shortLabel
<a href="#">EcucContainerValue.subContainer</a>	subContainer.shortName, subContainer.definition, subContainer.variationPoint.shortLabel
<a href="#">EcucEnumerationParamDef.literal</a>	literal.shortName
<a href="#">EcucModuleConfigurationValues.container</a>	container.shortName, container.definition, container.variationPoint.shortLabel
<a href="#">EcucModuleDef.container</a>	container.shortName
<a href="#">EcucParamConfContainerDef.parameter</a>	parameter.shortName
<a href="#">EcucParamConfContainerDef.reference</a>	reference.shortName
<a href="#">EcucParamConfContainerDef.subContainer</a>	subContainer.shortName
<a href="#">Identifiable.adminData</a>	adminData

**Table F.1: Usage of splitable elements**



## G Variation Points in the Scope of this Document

This chapter contains a table of all model elements stereotyped `<<atpVariation>>` in the scope of this document.

Each entry in the table consists of the identification of the model element itself and the applicable value of the tagged value `vh.latestBindingTime`.

For more information about the concept of variation points and how model elements that contain variation points shall be treated please refer to [6].

<i>Variation Point</i>	<i>Latest Binding Time</i>
<a href="#">ARPackage.arPackage</a>	blueprintDerivationTime
<a href="#">ARPackage.element</a>	systemDesignTime
<a href="#">EcucAbstractStringParamDef</a>	codeGenerationTime
<a href="#">EcucBooleanParamDef.defaultValue</a>	codeGenerationTime
<a href="#">EcucContainerValue.parameterValue</a>	postBuild
<a href="#">EcucContainerValue.referenceValue</a>	postBuild
<a href="#">EcucContainerValue.subContainer</a>	postBuild
<a href="#">EcucDefinitionElement.lowerMultiplicity</a>	codeGenerationTime
<a href="#">EcucDefinitionElement.upperMultiplicity</a>	codeGenerationTime
<a href="#">EcucDefinitionElement.upperMultiplicityInfinite</a>	codeGenerationTime
<a href="#">EcucFloatParamDef.defaultValue</a>	codeGenerationTime
<a href="#">EcucFloatParamDef.max</a>	codeGenerationTime
<a href="#">EcucFloatParamDef.min</a>	codeGenerationTime
<a href="#">EcucFunctionNameDef</a>	codeGenerationTime
<a href="#">EcucIntegerParamDef.defaultValue</a>	codeGenerationTime
<a href="#">EcucIntegerParamDef.max</a>	codeGenerationTime
<a href="#">EcucIntegerParamDef.min</a>	codeGenerationTime
<a href="#">EcucLinkerSymbolDef</a>	codeGenerationTime
<a href="#">EcucModuleConfigurationValues.container</a>	postBuild
<a href="#">EcucMultilineStringParamDef</a>	codeGenerationTime
<a href="#">EcucNumericalParamValue.value</a>	preCompileTime
<a href="#">EcucStringParamDef</a>	codeGenerationTime
<a href="#">EcucValueCollection.ecucValue</a>	preCompileTime
<a href="#">SwDataDefProps</a>	codeGenerationTime
<a href="#">SwDataDefProps.swValueBlockSize</a>	preCompileTime
<a href="#">SwDataDefProps.swValueBlockSizeMult</a>	preCompileTime
<a href="#">SwTextProps.swMaxTextSize</a>	preCompileTime
<a href="#">ValueList.vf</a>	preCompileTime

**Table G.1: Usage of variation points**