

Document Title	Specification of Basic Software Mode Manager
Document Owner	AUTOSAR
Document Responsibility	AUTOSAR
Document Identification No	313
Document Status	published
Part of AUTOSAR Standard	Classic Platform
Part of Standard Release	R19-11

Document Change History			
Date	Release	Changed by	Change Description
2019-11-28	R19-11	AUTOSAR Release Management	<ul style="list-style-type: none"> • Introduced action list priority parameter • Added configuration options for enabling/disabling SdServiceGroups • Removal of obsolete APIs: BswM_EcuM_CurrentState and BswM_EcuM_RequestedState • Editorial Changes • Changed Document Status from Final to published
2018-10-31	4.4.0	AUTOSAR Release Management	<ul style="list-style-type: none"> • Reworked handling of EcuM API for shutdown (e.g. BswMEcuMGoDownHaltPoll) • Removed dependency to EcuM-fixed • Changes to BswM_NvM_CurrentJobMode, BswM_ModeType, BswM_UserType and Det error codes
2017-12-08	4.3.1	AUTOSAR Release Management	<ul style="list-style-type: none"> • Rework of BswM-Com interaction for Pdu group switching and deadline monitoring control. BswM-internal group vectors no longer used • BswMNmlfCarWakeUpIndication reclassified as event request port • Added new dedicated actions for Rte Start/Stop • Editorial changes

Document Change History			
Date	Release	Changed by	Change Description
2016-11-30	4.3.0	AUTOSAR Release Management	<ul style="list-style-type: none"> Added some actions/indications to allow for more BswM interaction with following BSW Modules: Ethlf, EcuM Waiting functionality added using the BswMTimer mode request source Some mode requests are now modeled using BswMEventRequestPort, instead of BswMModeRequestPort Editorial changes, increased requirement traceability and minor changes to configuration containers/parameters
2015-07-31	4.2.2	AUTOSAR Release Management	<ul style="list-style-type: none"> Improved specification of service interfaces Additional functional requirements for BswMPduGroupSwitch action Added BswMNmlfCarWakeUpIndication as a new BswMModeRequestSource Deprecated some spec. elements (marked with “obsolete”), editorial changes, increased requirement traceability and minor changes to configuration containers/parameters
2014-10-31	4.2.1	AUTOSAR Release Management	<ul style="list-style-type: none"> New API and configuration containers to support EcuM Fixed for Multi Core Addition of new container for defining mode values: BswMCompuScaleModeValue New Action BswMFrSMAllSlots for invoking FrSM_AllSlots New requirements for: Action list execution (SWS_BswM_00223) and Deadline Monitoring (SWS_BswM_00224,00225)

Document Change History			
Date	Release	Changed by	Change Description
2014-03-31	4.1.3	AUTOSAR Release Management	<ul style="list-style-type: none"> • Removal of several unnecessary parameter range checks in APIs • J1939 fix: added missing action, missing included header files • Corrections in Figures 1, 2, 3, 5 and 6 • Editorial changes
2013-10-31	4.1.2	AUTOSAR Release Management	<ul style="list-style-type: none"> • Removal of several requirements from Pretended Networking chapter • Addition of new configuration parameters to several Sd related Bswm Actions • Addition of new BswM Mode Request: BswMCanSMIcomIndication • Addition of new BswM Action: BswMRteModeRequest • Editorial changes
2013-03-15	4.1.1	AUTOSAR Administration	<ul style="list-style-type: none"> • Extended to support Pretended Networking mode handling • Adaption of BswM to concept Enhanced BSW Allocation • Extended to support Heavy Duty Vehicles and J1939
2011-12-22	4.0.3	AUTOSAR Administration	<ul style="list-style-type: none"> • Support of Mode Machine Instances assigned to the SchM • Include of user defined header files • Possibility to provide an initial value for a BswMModeRequestPort

Document Change History			
Date	Release	Changed by	Change Description
2009-12-18	4.0.1	AUTOSAR Administration	<ul style="list-style-type: none"> • Include file BswMUserCallout.h added. This user defined header file contains declarations of the call out functions. • Requirement that the BswM module shall perform inter module version checks added • Information added for each configurable action which API to call • Functions BswM_TriggerSlaveRTEStop and BswM_TriggerStartUpPhase2 added to control the start and stop of the RTE on slave cores
2010-02-02	3.1.4	AUTOSAR Administration	<ul style="list-style-type: none"> • Initial release

Disclaimer

This work (specification and/or software implementation) and the material contained in it, as released by AUTOSAR, is for the purpose of information only. AUTOSAR and the companies that have contributed to it shall not be liable for any use of the work.

The material contained in this work is protected by copyright and other types of intellectual property rights. The commercial exploitation of the material contained in this work requires a license to such intellectual property rights.

This work may be utilized or reproduced without any modification, in any form or by any means, for informational purposes only. For any other purpose, no part of the work may be utilized or reproduced, in any form or by any means, without permission in writing from the publisher.

The work has been developed for automotive applications only. It has neither been developed, nor tested for non-automotive applications.

The word AUTOSAR and the AUTOSAR logo are registered trademarks.

Table of Contents

1	Introduction and functional overview	11
2	Acronyms and abbreviations	12
3	Related documentation.....	13
3.1	Input documents.....	13
3.2	Related standards and norms	14
3.3	Related specification	14
4	Constraints and assumptions	15
4.1	Limitations	15
4.2	Applicability to car domains	15
5	Dependencies to other modules.....	16
5.1	RTE	16
5.2	EcuM - Flex	16
5.3	WdgM.....	16
5.4	ComM.....	16
5.5	COM.....	16
5.6	PduR	17
5.7	CanSM	17
5.8	LinSM	17
5.9	LinTp	17
5.10	FrSM.....	17
5.11	EthSM.....	17
5.12	DCM	17
5.13	J1939Dcm	18
5.14	J1939Nm.....	18
5.15	J1939Rm.....	18
5.16	NM Interface.....	18
5.17	NvM.....	18
5.18	OS	18
5.19	Sd.....	18
5.20	File structure.....	19
6	Requirements traceability	20
7	Functional specification	24
7.1	Mode Arbitration	24

7.1.1	Arbitration Rules	24
7.1.2	Mode Conditions and Logical Expressions.	24
7.1.3	Requirements of Mode Arbitration	26
7.1.4	Arbitration Behavior after Initialization.....	29
7.2	Mode Control.....	29
7.2.1	Mode Processing Cycle	30
7.2.2	Requirements on Mode Control	32
7.2.3	Triggered and Conditional action lists	33
7.2.4	Available Actions.....	34
7.2.5	Behavior of Mode Control after Initialization	35
7.3	Waiting Functionality	35
7.4	Multi Partition Support	37
7.5	Error classification	37
7.5.1	Development Errors	37
7.5.2	Runtime Errors.....	38
7.5.3	Transient Faults	38
7.5.4	Production Errors.....	38
7.5.5	Extended Production Errors.....	39
7.6	BswM Interfaces and Ports.....	39
7.6.1	Mode Request Ports	41
7.6.2	Mode Switch Ports.....	42
7.6.3	Notifications of Mode Switches	42
7.6.4	Component Type and Internal Behavior	43
7.7	Pretended Networking	43
8	API specification.....	45
8.1	Imported types.....	45
8.2	Type definitions	46
8.2.1	BswM_ConfigType.....	46
8.2.2	BswM_ModeType	47
8.2.3	BswM_UserType.....	47
8.3	Function definitions.....	47
8.3.1	BswM_BswMPartitionRestarted.....	47
8.3.2	BswM_CanSM_CurrentIcomConfiguration	48
8.3.3	BswM_CanSM_CurrentState	49
8.3.4	BswM_ComM_CurrentMode.....	50
8.3.5	BswM_ComM_CurrentPNCMode	51
8.3.6	BswM_ComM_InitiateReset.....	52
8.3.7	BswM_Dcm_ApplicationUpdated.....	52
8.3.8	BswM_Dcm_CommunicationMode_CurrentState.....	53
8.3.9	BswM_Deinit	54
8.3.10	BswM_EcuM_CurrentWakeup.....	55
8.3.11	BswM_EthIf_PortGroupLinkStateChg.....	56
8.3.12	BswM_EthSM_CurrentState	57
8.3.13	BswM_FrSM_CurrentState.....	58

8.3.14	BswM_GetVersionInfo	58
8.3.15	BswM_Init	59
8.3.16	BswM_J1939DcmBroadcastStatus	60
8.3.17	BswM_J1939Nm_StateChangeNotification	61
8.3.18	BswM_LinSM_CurrentSchedule	62
8.3.19	BswM_LinSM_CurrentState	62
8.3.20	BswM_LinTp_RequestMode.....	63
8.3.21	BswM_Nm_CarWakeUpIndication	64
8.3.22	BswM_NvM_CurrentBlockMode.....	65
8.3.23	BswM_NvM_CurrentJobMode.....	66
8.3.24	BswM_RequestMode.....	67
8.3.25	BswM_Sd_ClientServiceCurrentState	68
8.3.26	BswM_Sd_ConsumedEventGroupCurrentState.....	69
8.3.27	BswM_Sd_EventHandlerCurrentState.....	70
8.3.28	BswM_WdgM_RequestPartitionReset.....	70
8.4	Call-back notifications.....	71
8.5	Scheduled functions	71
8.5.1	BswM_MainFunction.....	71
8.6	Expected Interfaces.....	72
8.6.1	Mandatory Interfaces	72
8.6.2	Optional Interfaces.....	72
8.7	Service Interfaces.....	75
8.7.1	Scope of this Chapter	75
8.7.2	Ports	75
8.8	Callout Definitions.....	76
8.8.1	<BswMUserCalloutFunction>.....	76
9	Sequence diagrams	78
9.1	Deferred operation of BswM.....	78
9.2	Immediate operation of BswM	79
10	Configuration specification.....	80
10.1	How to read this chapter.....	80
10.2	Containers and configuration parameters.....	81
10.2.1	BswM.....	81
10.2.2	BswMConfig	81
10.2.3	BswMArbitration	82
10.2.4	BswMLogicalExpression.....	83
10.2.5	BswMModeCondition.....	85
10.2.6	BswMConditionValue.....	86
10.2.7	BswMBswMode	87
10.2.8	BswMModeDeclaration.....	87
10.2.9	BswMEventRequestPort.....	88
10.2.10	BswMModeRequestPort	89
10.2.11	BswMModelInitValue	90

10.2.12	BswMCompuScaleModeValue	91
10.2.13	BswMEventRequestSource	92
10.2.14	BswMModeRequestSource	92
10.2.15	BswMBswModeNotification	94
10.2.16	BswMCanSMIcomIndication	94
10.2.17	BswMCanSMIndication.....	95
10.2.18	BswMComMIndication	96
10.2.19	BswMComMInitiateReset	96
10.2.20	BswMComMPncRequest.....	96
10.2.21	BswMDcmApplicationUpdatedIndication	97
10.2.22	BswMDcmComModeRequest.....	97
10.2.23	BswMEcuMWakeupSource	98
10.2.24	BswMEthIfPortGroupLinkStateChg	98
10.2.25	BswMEthSMIndication	99
10.2.26	BswMFrSMIndication.....	99
10.2.27	BswMGenericRequest	100
10.2.28	BswMJ1939DcmBroadcastStatus	100
10.2.29	BswMJ1939NmIndication	101
10.2.30	BswMLinSMIndication	102
10.2.31	BswMLinScheduleIndication	102
10.2.32	BswMLinTpModeRequest.....	103
10.2.33	BswMModeSwitchErrorEvent	104
10.2.34	BswMNmCarWakeUpIndication	104
10.2.35	BswMNVmJobModeIndication	105
10.2.36	BswMNVmRequest	106
10.2.37	BswMPartitionRestarted	106
10.2.38	BswMSdClientServiceCurrentState	107
10.2.39	BswMSdConsumedEventGroupCurrentState	107
10.2.40	BswMSdEventHandlerCurrentState	107
10.2.41	BswMSwcModeNotification	108
10.2.42	BswMSwcModeRequest.....	109
10.2.43	BswMTimer.....	109
10.2.44	BswMWdgMRequestPartitionReset.....	109
10.2.45	BswMRule	110
10.2.46	BswMDataTypeMappingSets	112
10.2.47	BswMModeControl	113
10.2.48	BswMAAction	113
10.2.49	BswMAvailableActions.....	114
10.2.50	BswMClearEventRequest.....	116
10.2.51	BswMComMAllowCom	116
10.2.52	BswMComMModeLimitation	117
10.2.53	BswMComMModeSwitch.....	118
10.2.54	BswMCoreHaltMode.....	119
10.2.55	BswMDeadlineMonitoringControl	120
10.2.56	BswMEcuMDriverInitListBswM	121
10.2.57	BswMEcuMGoDownHaltPoll	122
10.2.58	BswMEcuMSelectShutdownTarget	122
10.2.59	BswMEcuMStateSwitch.....	124
10.2.60	BswMEthIfSwitchPortGroupRequestMode	124
10.2.61	BswMFrSMAllSlots	125

10.2.62	BswMJ1939DcmStateSwitch	126
10.2.63	BswMJ1939RmStateSwitch	127
10.2.64	BswMLinScheduleSwitch	128
10.2.65	BswMNMControl	129
10.2.66	BswMPduGroupSwitch	130
10.2.67	BswMPduRouterControl	131
10.2.68	BswMRteModeRequest	133
10.2.69	BswMRteStart	133
10.2.70	BswMRteStop	134
10.2.71	BswMRteSwitch	134
10.2.72	BswMSchMSwitch	135
10.2.73	BswMSdClientServiceModeRequest	136
10.2.74	BswMSdConsumedEventGroupModeRequest	137
10.2.75	BswMSdServerServiceModeRequest	137
10.2.76	BswMSdServiceGroupSwitch	138
10.2.77	BswMSwitchIPduMode	140
10.2.78	BswMTimerControl	140
10.2.79	BswMTriggerIPduSend	141
10.2.80	BswMUserCallout	142
10.2.81	BswMActionList	143
10.2.82	BswMActionListItem	144
10.2.83	BswMRteModeRequestPort	145
10.2.84	BswMSwitchPort	146
10.2.85	BswMGeneral	147
10.2.86	BswMUserIncludeFiles	153
10.3	Published Information	154
11	Not applicable requirements	155

1 Introduction and functional overview

This specification specifies the functionality, API and the configuration of the AUTOSAR Basic Software module BSW Mode Manager (BswM).

The BSW Mode Manager is the module that implements the part of the Vehicle Mode Management and Application Mode Management concept that resides in the BSW. Its responsibility is to arbitrate mode requests from application layer SW-Cs or other BSW modules based on simple rules, and perform actions based on the arbitration result.

2 Acronyms and abbreviations

Abbreviation / Acronym:	Description:
BSW	Basic Software
BswM	BSW Mode Manager
BSWMD	Basic Software Module Description
CDD	Complex Driver
Dem	Diagnostic Event Manager
Det	Default Error Tracer
ECU	Electronic Control Unit
ICOM	Intelligent Communication Controller
RTE	Real Time Environment
SWC / SW-C	Software Component
SWCD	Software Component Description

Table 1: Table of acronyms and abbreviations

3 Related documentation

3.1 Input documents

- [1] List of Basic Software Modules
AUTOSAR_TR_BSWModuleList.pdf

- [2] Layered Software Architecture
AUTOSAR_EXP_LayeredSoftwareArchitecture.pdf.pdf

- [3] General Requirements on Basic Software Modules
AUTOSAR_SRS_BSWGeneral.pdf

- [4] Requirements on Mode Management
AUTOSAR_SRS_ModeManagement.pdf

- [5] Specification of Communication
AUTOSAR_SWS_COM.pdf

- [6] Specification of FlexRay State Manager
AUTOSAR_SWS_FlexRayStateManager.pdf

- [7] Specification of PDU Router
AUTOSAR_SWS_PDURouter.pdf

- [8] Specification of ECU Configuration
AUTOSAR_TPS_ECUConfiguration.pdf

- [9] Specification of Default Error Tracer
AUTOSAR_SWS_DefaultErrorTracer.pdf

- [10] Specification of RTE Software
AUTOSAR_SWS_RTE.pdf

- [11] Specification of Diagnostic Communication Manager
AUTOSAR_SWS_DiagnosticCommunicationManager.pdf

- [12] Specification of ECU State Manager
AUTOSAR_SWS_ECUCStateManager.pdf

- [13] Specification of LIN State Manager
AUTOSAR_SWS_LINStateManager.pdf

- [14] Specification of CAN State Manager
AUTOSAR_SWS_CANStateManager.pdf

- [15] Specification of Generic Network Management Interface
AUTOSAR_SWS_NetworkManagementInterface.pdf

[16] Specification of Communication Manager
AUTOSAR_SWS_COMManager.pdf

[17] Specification of Ethernet State Manager
AUTOSAR_SWS_EthernetStateManager.pdf

[18] General Specification of Basic Software Modules
AUTOSAR_SWS_BSWGeneral.pdf

3.2 Related standards and norms

None.

3.3 Related specification

AUTOSAR provides a General Specification on Basic Software modules [18] (SWS BSW General), which is also valid for BSW Mode Manager.

Thus, the specification SWS BSW General shall be considered as an additional and required specification for BSW Mode Manager.

Information regarding the configuration and usage of the BSW Mode Manager is found in the auxillary document: AUTOSAR_EXP_ModemanagementGuide.pdf

4 Constraints and assumptions

4.1 Limitations

Maximum one instance of the BSW Mode Manager may be used within a partition.

4.2 Applicability to car domains

The BSW Mode Manager is applicable to all car domains.

5 Dependencies to other modules

The BSW Mode Manager has interfaces to many of the BSW Modules in the AUTOSAR architecture. The majority of these interfaces are however optional and are used based on the needs of each ECU.

The dependencies listed in this chapter are intended to give an overview of some possible interactions between the BswM and other modules. The interactions and modules listed herein should not be considered an exhaustive list of all possibilities.

5.1 RTE

The BswM receives mode requests from the SW-Cs via the RTE. Mode Switch Notifications are also propagated to the SW-Cs via the RTE.

5.2 EcuM - Flex

EcuM Flex can indicate the state of its wakeup sources to BswM. When ECU Mode Handling is used, BswM can set the state of EcuM – Flex and receives status of certain modes based on the RUN Request Protocol.

5.3 WdgM

The WdgM may request partition reset related actions from the BswM via the [BswM_WdgM_RequestPartitionReset](#) API. The configuration for the WdgM partition reset request is accomplished via the BswMWdgMRequestPartitionReset mode request source.

5.4 ComM

Mode Switch Indications originating from the ComM go through the BswM for further propagation to the SW-Cs.

The BswM can request communication modes at the ComM by means of ComMUsers.

5.5 COM

The handling of I-PDU Groups in COM is performed by the BswM. As a part of I-PDU group start/stop, it is possible to have the included signal values reset to their corresponding initialization values.

BswM handles the enabling and disabling of deadline monitoring of signals in COM. BswM can also trigger transmission of an I-PDU.

5.6 PduR

The BswM can enable and disable routing groups of I-PDUs in the PDU router.

5.7 CanSM

Mode Switch Indications originating from the CanSM go through the BswM for further propagation to the SW-Cs.

5.8 LinSM

BswM coordinates switching of LIN Schedule Tables in the LinSM with starting and stopping of the corresponding I-PDU groups in COM.
Mode Switch Indications originating from the LinSM go through the BswM for further propagation to the SW-Cs.

5.9 LinTp

The LIN Transport Protocol that is a part of LinIf requests modes from BswM to make sure that the correct LIN Schedule Table is active during LinTp operation.

5.10 FrSM

Mode Switch Indications originating from the FrSM go through the BswM for further propagation to the SW-Cs.
The usage of “Single Slot Mode” on FlexRay is controlled by the FrSM by request of BswM. The send capability of the FlexRay stack can be controlled by the BswM via FrSM by calling the API FrSM_SetEcuPassive.

5.11 EthSM

Mode Switch Indications originating from the EthSM go through the BswM for further propagation to the SW-Cs.

5.12 DCM

The DCM performs mode requests to the BswM based on the diagnostic requests it receives.

Example: DCM can request “Disable Normal Communication”. During this mode BswM will turn off the corresponding I-PDU groups and NM PDUs.

5.13 J1939Dcm

The J1939Dcm reports communication state changes to the BswM for further propagation to the SW-Cs. BswM changes states of J1939Dcm via J1939Dcm_SetState.

5.14 J1939Nm

The J1939Nm provides a state indication via BswM_J1939Nm_StateChangeNotification.

5.15 J1939Rm

BswM changes states of J1939Rm via J1939Rm_SetState.

5.16 NM Interface

BswM will use the Nm_EnableCommunication and Nm_DisableCommunication to control the NM communication based on the current mode.

Example: In “Disable Normal Communication” mode, the BswM needs to disable NM communication on the corresponding NM channel.

The Nm uses BswM_Nm_CarWakeUpIndication to indicate a CarWakeUp.

5.17 NvM

The NvM module reports the state of its blocks to the BswM via “integration code” registered as NvM callbacks. BswM has actions causing the NvM to read and write all blocks during startup and shutdown.

5.18 OS

The features of OS that are required by BswM, are implementation specific.

5.19 Sd

The BswM receives status indications from Sd via several exported APIs (see chapter 8.3 for examples). These status indications from Sd can be configured as BswMModeRequestSources.

5.20 File structure

The BswM may use interfaces in AUTOSAR BSW modules that are not explicitly defined within this specification.

6 Requirements traceability

Requirement	Description	Satisfied by
SRS_BSW_00003	All software modules shall provide version and identification information	SWS_BswM_00003
SRS_BSW_00101	The Basic Software Module shall be able to initialize variables and hardware in a separate initialization function	SWS_BswM_00002, SWS_BswM_00043, SWS_BswM_00044, SWS_BswM_00261
SRS_BSW_00167	All AUTOSAR Basic Software Modules shall provide configuration rules and constraints to enable plausibility checks	SWS_BswM_00240, SWS_BswM_00242, SWS_BswM_00243, SWS_BswM_00256, SWS_BswM_CONSTR_00001, SWS_BswM_CONSTR_00002
SRS_BSW_00170	The AUTOSAR SW Components shall provide information about their dependency from faults, signal qualities, driver demands	SWS_BswM_09999
SRS_BSW_00301	All AUTOSAR Basic Software Modules shall only import the necessary information	SWS_BswM_00001, SWS_BswM_00237, SWS_BswM_00279
SRS_BSW_00305	Data types naming convention	SWS_BswM_00041
SRS_BSW_00323	All AUTOSAR Basic Software Modules shall check passed API parameters for validity	SWS_BswM_00045, SWS_BswM_00089, SWS_BswM_00090, SWS_BswM_00091, SWS_BswM_00093, SWS_BswM_00095, SWS_BswM_00097, SWS_BswM_00099, SWS_BswM_00101, SWS_BswM_00110, SWS_BswM_00113, SWS_BswM_00133, SWS_BswM_00150, SWS_BswM_00154, SWS_BswM_00206, SWS_BswM_00209, SWS_BswM_00212, SWS_BswM_00268
SRS_BSW_00336	Basic SW module shall be able to shutdown	SWS_BswM_00119, SWS_BswM_00120, SWS_BswM_09999
SRS_BSW_00339	Reporting of production relevant error status	SWS_BswM_09999
SRS_BSW_00344	BSW Modules shall support link-time configuration	SWS_BswM_00002
SRS_BSW_00358	The return type of init() functions implemented by AUTOSAR Basic Software Modules shall be void	SWS_BswM_00002

SRS_BSW_00384	The Basic Software Module specifications shall specify at least in the description which other modules they require	SWS_BswM_00007, SWS_BswM_00008
SRS_BSW_00385	List possible error notifications	SWS_BswM_00230
SRS_BSW_00399	Parameter-sets shall be located in a separate segment and shall be loaded after the code	SWS_BswM_09999
SRS_BSW_00400	Parameter shall be selected from multiple sets of parameters after code has been loaded and started	SWS_BswM_09999
SRS_BSW_00404	BSW Modules shall support post-build configuration	SWS_BswM_00002, SWS_BswM_00042, SWS_BswM_00213
SRS_BSW_00405	BSW Modules shall support multiple configuration sets	SWS_BswM_00002, SWS_BswM_09999
SRS_BSW_00406	A static status variable denoting if a BSW module is initialized shall be initialized with value 0 before any APIs of the BSW module is called	SWS_BswM_00076, SWS_BswM_00077, SWS_BswM_00078, SWS_BswM_00079, SWS_BswM_00080, SWS_BswM_00081, SWS_BswM_00082, SWS_BswM_00083, SWS_BswM_00086, SWS_BswM_00109, SWS_BswM_00112, SWS_BswM_00132, SWS_BswM_00134, SWS_BswM_00149, SWS_BswM_00153, SWS_BswM_00159, SWS_BswM_00205, SWS_BswM_00208, SWS_BswM_00211, SWS_BswM_00266, SWS_BswM_00267
SRS_BSW_00407	Each BSW module shall provide a function to read out the version information of a dedicated module implementation	SWS_BswM_00003
SRS_BSW_00409	All production code error ID symbols are defined by the Dem module and shall be retrieved by the other BSW modules from Dem configuration	SWS_BswM_09999
SRS_BSW_00414	Init functions shall have a pointer to a configuration structure as single parameter	SWS_BswM_00002
SRS_BSW_00425	The BSW module description template shall provide means to model the defined	SWS_BswM_00053

	trigger conditions of schedulable objects	
SRS_BSW_00441	Naming convention for type, macro and function	SWS_BswM_00213, SWS_BswM_00214, SWS_BswM_00216
SRS_BSW_00450	A Main function of a uninitialized module shall return immediately	SWS_BswM_00076
SRS_BSW_00452	Classification of runtime errors	SWS_BswM_00238, SWS_BswM_00239
SRS_BSW_00467	The init / deinit services shall only be called by BswM or EcuM	SWS_BswM_00118
SRS_ModeMgm_09174	The BSW Mode Manager shall support the 'disable normal Communication'	SWS_BswM_00038
SRS_ModeMgm_09175	A configurable Set of Mode dependent enabled and concomitant disabled IPDU groups shall be supported	SWS_BswM_00038
SRS_ModeMgm_09177	The rules of the mode arbitration shall be pre-compile and post-build configurable	SWS_BswM_00010, SWS_BswM_00012, SWS_BswM_00015, SWS_BswM_00016, SWS_BswM_00062, SWS_BswM_00067, SWS_BswM_00223, SWS_BswM_00252, SWS_BswM_00253, SWS_BswM_00256
SRS_ModeMgm_09178	The lists of mode transition specific actions shall be pre-compile and post-build configurable	SWS_BswM_00017, SWS_BswM_00018, SWS_BswM_00019, SWS_BswM_00037, SWS_BswM_00054, SWS_BswM_00055, SWS_BswM_00062, SWS_BswM_00067, SWS_BswM_00147, SWS_BswM_00223, SWS_BswM_00271, SWS_BswM_00272, SWS_BswM_CONSTR_00001
SRS_ModeMgm_09179	The BSW Mode Manager shall provide an Interface to allow Mode Requests of SW-C's	SWS_BswM_00046, SWS_BswM_00064, SWS_BswM_00201, SWS_BswM_00203, SWS_BswM_00236
SRS_ModeMgm_09180	The BSW Mode Manager shall evaluate the current mode requests	SWS_BswM_00009, SWS_BswM_00011, SWS_BswM_00013, SWS_BswM_00014, SWS_BswM_00023, SWS_BswM_00035, SWS_BswM_00059, SWS_BswM_00060, SWS_BswM_00061, SWS_BswM_00064, SWS_BswM_00066, SWS_BswM_00068, SWS_BswM_00069, SWS_BswM_00075, SWS_BswM_00115, SWS_BswM_00116, SWS_BswM_00117, SWS_BswM_00189, SWS_BswM_00200, SWS_BswM_00203, SWS_BswM_00220, SWS_BswM_00241, SWS_BswM_00244, SWS_BswM_00245, SWS_BswM_00246, SWS_BswM_00247, SWS_BswM_00248, SWS_BswM_00252, SWS_BswM_00253, SWS_BswM_00254,

		SWS_BswM_00255, SWS_BswM_00257, SWS_BswM_00258, SWS_BswM_00262, SWS_BswM_00263, SWS_BswM_00264, SWS_BswM_00265, SWS_BswM_00269
SRS_ModeMgm_09182	The BSW Mode Manager shall propagate a performed mode change to all local SW-Cs	SWS_BswM_00038, SWS_BswM_00202, SWS_BswM_00219, SWS_BswM_00259
SRS_ModeMgm_09183	Configurable Mode Activation initiated Reset of Signals to Initial Values shall be supported	SWS_BswM_00251
SRS_ModeMgm_09184	The mode manager shall be able to use a COM interface to activate, respectively deactivate, I-PDU groups	SWS_BswM_00038
SRS_ModeMgm_09228	The BSW Mode Manager shall provide an Interface to allow Mode Requests of BSW Modules	SWS_BswM_00046, SWS_BswM_00047, SWS_BswM_00048, SWS_BswM_00049, SWS_BswM_00050, SWS_BswM_00051, SWS_BswM_00052, SWS_BswM_00058, SWS_BswM_00064, SWS_BswM_00104, SWS_BswM_00131, SWS_BswM_00148, SWS_BswM_00152, SWS_BswM_00156, SWS_BswM_00157, SWS_BswM_00158, SWS_BswM_00164, SWS_BswM_00165, SWS_BswM_00166, SWS_BswM_00193, SWS_BswM_00194, SWS_BswM_00203, SWS_BswM_00204, SWS_BswM_00207, SWS_BswM_00210, SWS_BswM_00214, SWS_BswM_00216, SWS_BswM_00217, SWS_BswM_00235, SWS_BswM_00249, SWS_BswM_00250, SWS_BswM_91001
SRS_ModeMgm_09229	The mode manager shall be able to make generic, configured callouts of void functions to other BSW modules	SWS_BswM_00039, SWS_BswM_00040
SRS_ModeMgm_09230	All actions shall only be performed on mode change	SWS_BswM_00011, SWS_BswM_00023, SWS_BswM_00066, SWS_BswM_00260
SRS_ModeMgm_09240	ComM shall notify BswM of any PNC communication state change	SWS_BswM_00148

7 Functional specification

This chapter specifies the functional behavior of the BSW Mode Manager. The operation of the BSW Mode Manager basic functionality can be described as two different tasks: Mode Arbitration and Mode Control.

The Mode Arbitration part initiates mode switches resulting from rule-based arbitration of mode requests and mode indications received from SW-Cs or other BSW modules.

The Mode Control part performs the mode switches by execution of action lists containing mode switch operations of other BSW modules.

The BswM should be seen as a mode management framework module in which behavior is completely defined by its configuration.

There may be different ways of implementing the BswM, such as generation of the complete BswM based on the configuration, or as a rule interpreter that parses an encoded configuration at run time.

However, this specification does not intend to specify any implementation details of the BSW Mode Manager. Hence, any examples stated in this document describing design details should be treated as explanatory text and not as requirements.

7.1 Mode Arbitration

The Mode Arbitration performed by the BswM is simple and rule-based. The rules used for mode arbitration are specified in the configuration of the BSW Mode Manager module.

The rules are composed of trivial Boolean expressions and the mode arbitration is thus expected to have a low runtime impact.

In order to know what action lists to execute, the BswM is required to detect changes in mode arbitration results from previous rule evaluation. How this is done, and the memory needed to store results, is implementation specific and not described in this document.

7.1.1 Arbitration Rules

A rule is a logical expression that is composed of a set of mode request conditions. The rules are evaluated when the input mode requests and mode indications are changed, or during the execution of the BswM main function. The result of the evaluation (True or False) is used to decide about execution of the corresponding mode control Action List.

7.1.2 Mode Conditions and Logical Expressions.

The logical expression that comprises a mode arbitration rule can use different operators such as AND, OR, XOR, NOT and NAND. Each term in the expression corresponds to a mode request condition. If the mode condition references a BswMModeRequestPort, the condition will verify if a requested or indicated mode is EQUAL or NOT_EQUAL to a certain mode. If the condition references a BswMEventRequestPort, the condition will verify if the request port is SET or CLEAR.

BswMEventRequestPort events requests differ from mode requests in that the requester sends no requested mode/value to the BswM and as such, there is no mode condition for the BswM to evaluate. Rather, there is only the reception of the event for the BswM to evaluate. When the requester sends/calls the event, then the BswMEventRequestPort will be in a SET state. The BswM can then later place the BswMEventRequestPort into a CLEAR state by executing a BswMClearEventRequest action. An example rule with two conditions is shown in Figure 1. The rules and the set of available logical operations are defined as a part of the ECU configuration described in chapter 10.2.



Figure 1: Pseudocode representation of an example rule with two conditions.

[SWS_BswM_00252] [

When a BswMModeCondition has BswMConditionType=BSWM_EVENT_IS_SET and references a BswMEventRequestPort:

- if the BswMEventRequestPort is in a SET state, then the BswMModeCondition shall evaluate to TRUE
- if the BswMEventRequestPort is in a CLEAR state, then the BswMModeCondition shall evaluate to FALSE

] (SRS_ModeMgm_09180, SRS_ModeMgm_09177)

[SWS_BswM_00253] [

When a BswMModeCondition has BswMConditionType=BSWM_EVENT_IS_CLEARED and references a BswMEventRequestPort:

- if the BswMEventRequestPort is in a SET state, then the BswMModeCondition shall evaluate to FALSE
- if the BswMEventRequestPort is in a CLEAR state, then the BswMModeCondition shall evaluate to TRUE

] (SRS_ModeMgm_09180, SRS_ModeMgm_09177)

[SWS_BswM_00254] [

When the BswM receives an event on a configured BswMEventRequestPort (e.g. BswM_ComM_InitiateReset() is called by the ComM), the BswMEventRequestPort shall be placed in a SET state.] (SRS_ModeMgm_09180)

[SWS_BswM_00255] [

When a BswMClearEventRequest action is executed on a BswMEventRequestPort, the BswMEventRequestPort shall be placed in a CLEAR state.] (SRS_ModeMgm_09180)

7.1.3 Requirements of Mode Arbitration

As mentioned above, the BswM accepts mode requests and mode indications as input for the mode arbitration. Mode requests normally originate from the application SW-Cs but may also originate from other BSW modules such as the DCM. Mode indications are always issued by other BSW modules, such as the different bus specific State Managers, the EcuM and the WdgM. In this document, the generic term *mode arbitration request* corresponds either to a mode indication or to a mode request.

[SWS_BswM_00009] [

The BswM shall perform mode arbitration based on incoming mode requests.] (SRS_ModeMgm_09180)

[SWS_BswM_00035] [

The BswM shall perform mode arbitration based on incoming mode indications.] (SRS_ModeMgm_09180)

[SWS_BswM_00278] [

The BswM shall perform mode arbitration based on event requests as well as the clearing of event requests.] ()

Note: All mode arbitration requests (requests and indications) are handled in the same way by the BswM. They are configured by selection of the corresponding mode condition type in the BswMModeRequestSource configuration container.

[SWS_BswM_00010] [

The BswM shall perform mode arbitration using configured rules.]
(SRS_ModeMgm_09177)

[SWS_BswM_00012] [

The mode arbitration rules shall be configurable using the module configuration parameters described in chapter 10.2.] (SRS_ModeMgm_09177)

[SWS_BswM_00117] [

BswM is not allowed to use results of previous arbitration rule evaluations as input for the logical expressions.] (SRS_ModeMgm_09180)

Note: Requirement SWS_BswM_00117 exists to prohibit using the results of rule evaluations as the input to other rule evaluations. It is largely satisfied by the existing structure of the BswM Configuration containers, because the configurable inputs for logical expressions excludes the results of previous rule evaluations.

[SWS_BswM_00147] [

The action(s) invoked as a result of evaluating a BswM arbitration rule may be called only in the context of an action list.] (SRS_ModeMgm_09178)

[SWS_BswM_00189] [

The BswM shall perform mode arbitration based on incoming mode switch notifications.] (SRS_ModeMgm_09180)

7.1.3.1 Immediate and Deferred Operation

There are two different ways to schedule the processing of the mode arbitration. It is either done immediately within the context of a mode request/indication, or deferred (cyclically) to the main function of the BswM.

An 'immediate' request is executed in the context of the caller. It is the responsibility of the system integrator to ensure that execution of the action list does not jeopardize system performance or consistency.

Especially, if the caller runs (or may run) in interrupt context, the restrictions concerning usage of system functions in interrupt context apply.

The difference between immediate and deferred operation is shown in the sequence diagrams in section 9.1 and 9.2.

[SWS_BswM_00061] [

A mode arbitration rule may contain any combination of immediate and deferred mode arbitration requests.] (SRS_ModeMgm_09180)

[SWS_BswM_00013] [

It shall be possible to configure the BswM to execute the mode arbitration immediately upon a mode arbitration request. This is configured by setting the BswMRequestProcessing configuration parameter (within the BswMModeRequestPort container) to BSWM_IMMEDIATE.]
(SRS_ModeMgm_09180)

[SWS_BswM_00059] [

Only the mode arbitration rules that use a specific immediate mode condition shall be evaluated by the BswM within the context of that specific mode request/indication.]

(SRS_ModeMgm_09180)

[SWS_BswM_00014] [

It shall (also) be possible to defer the mode arbitration until the execution of the main function of the BswM. This is configured by setting the BswMRequestProcessing configuration parameter (within the BswMModeRequestPort container) to BSWM_DEFERRED.] (SRS_ModeMgm_09180)

[SWS_BswM_00257] [

It shall be possible to configure the BswM to execute the mode arbitration immediately when an event is set. This is configured by setting the BswMEventRequestProcessing configuration parameter (within the BswMEventRequestPort container) to BSWM_IMMEDIATE.]

(SRS_ModeMgm_09180)

[SWS_BswM_00258] [

It shall (also) be possible to defer the mode arbitration until the execution of the main function of the BswM. This is configured by setting the BswMEventRequestProcessing configuration parameter (within the BswMEventRequestPort container) to BSWM_DEFERRED.]

(SRS_ModeMgm_09180)

[SWS_BswM_00060] [

All rules that use at least one deferred mode condition shall be evaluated during every execution of the main function of BswM.] (SRS_ModeMgm_09180)

[SWS_BswM_00068] [

BswM shall postpone mode arbitration requests received during the processing of its main function until it is finished. Any such postponed IMMEDIATE requests shall be processed directly before the BswM main function exits. Any such postponed DEFERRED requests shall be processed in the next subsequent BswM main function.] (SRS_ModeMgm_09180)

[SWS_BswM_00069] [

BswM shall postpone mode arbitration requests received during the processing of an IMMEDIATE request until it is finished. Any such postponed IMMEDIATE requests shall be processed directly after the processing of the original IMMEDIATE request. Any such postponed DEFERRED requests shall be processed in the next subsequent BswM main function.] (SRS_ModeMgm_09180)

7.1.4 Arbitration Behavior after Initialization

The behavior of the mode arbitration of BswM after initialization is controlled by the configuration container BswMModelInitValue. This parameter may be configured once for each BswMModeRequestPort in the configuration.

[SWS_BswM_00064] [

If the container BswMModelInitValue does not exist or the ModeRequest does not already have an initial value, the BswM shall treat the corresponding mode condition as undefined and not use it for mode arbitration until the corresponding mode arbitration request has been updated for the first time.] (SRS_ModeMgm_09179, SRS_ModeMgm_09228, SRS_ModeMgm_09180)

[SWS_BswM_00241] [

BswM shall only arbitrate rules that do not contain any undefined mode conditions within its logical expressions.] (SRS_ModeMgm_09180)

The initial value of each BswMModeRequestPort after initialization may be controlled by the configuration container BswMModelInitValue.

[SWS_BswM_00203] [

In case BswMModelInitValue is defined the BswM shall initialize the corresponding BswMModeRequestSource with either the BswMBswModelInitValue or the BswMCompuScaleModeValue while the BswM is initialized. The BswM shall reject configurations which contain both a BswMBswModelInitValue and a BswMCompuScaleModeValue for a single BswMModelInitValue. This initialization value shall be used for the arbitration rule until the corresponding mode arbitration request has been updated e.g. each call of BswM_RequestMode shall update the GenericRequest mode.] (SRS_ModeMgm_09179, SRS_ModeMgm_09228, SRS_ModeMgm_09180)

Note: the Rte and SchM modes always have an initial value (see [SRS_Rte_00116])

[SWS_BswM_00251] [

Upon initialization of the BswM, all BswMEventRequestPorts shall be initialized to a CLEAR state.] (SRS_ModeMgm_09183)

7.2 Mode Control

The Mode Control part of BswM performs all required actions based on the results of the mode arbitration. This is done using Action Lists. An Action List is an ordered list of actions that the BswM executes when triggered by the Mode Arbitration.

The actions in an Action List can be of three types:

1. Calls to other BSW modules or the RTE. A set of pre-defined actions are listed in 7.2.4.
2. Links to other action lists to be included in the execution.

3. Mode arbitration rules. These rules will be evaluated when the corresponding action list is executed. In this way, a hierarchy of rules is obtained.

The BswM is not required to store or react on any BSW module specific return values on its performed actions. Due to this, the different state managers in the BSW indicate their current state to the BswM to be used as input for the mode arbitration. However, if an error (E_NOT_OK) is returned, the BswM can issue a Det Runtime Error and/or cancel the currently executing action list.

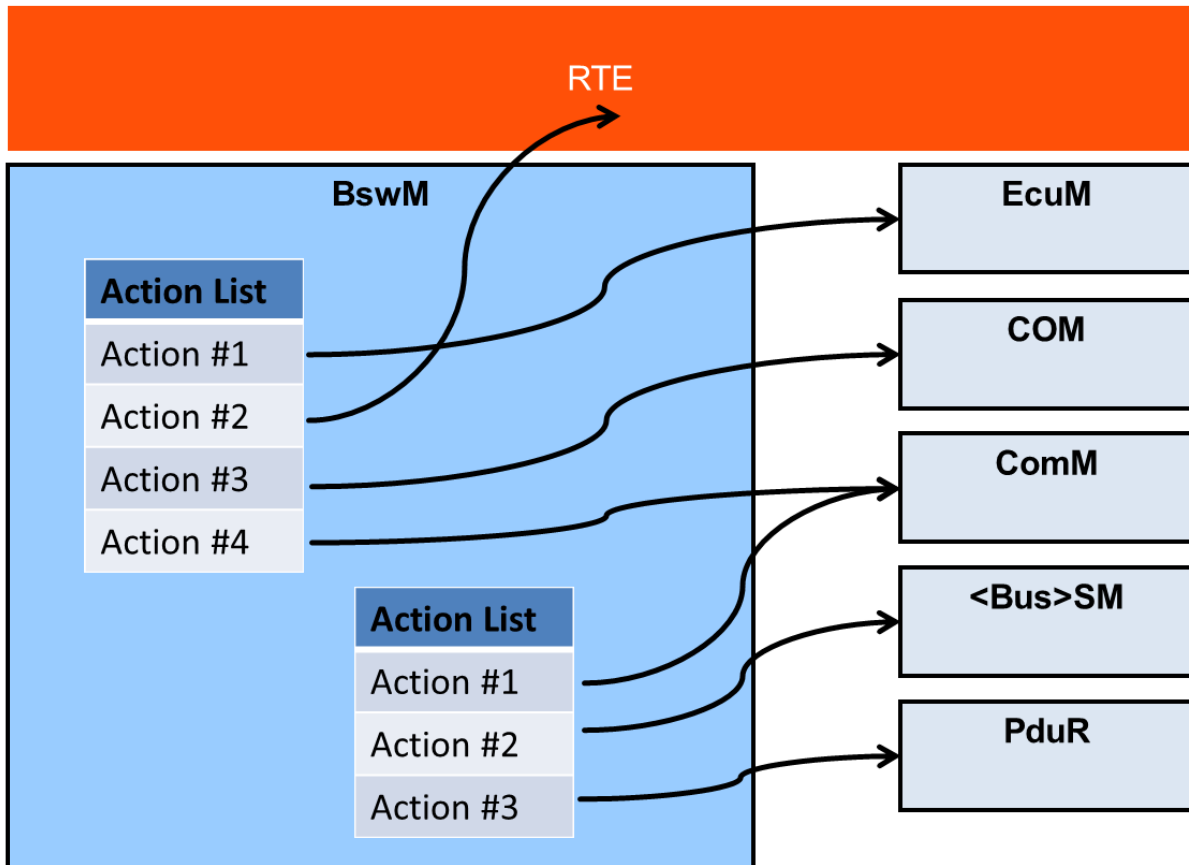

Figure 2: Example showing two action lists

As shown in Figure 2, the BswM may contain multiple Action Lists, and a single Action List can hold multiple actions. To reduce the overall number of action lists, it shall be possible to cascade them. An element of an action list can either be a concrete action or a reference to another action list, or as stated above, a rule to be executed by the mode arbitration. There shall be a flag connected to every action list entry that states its type (action/reference/rule). There shall be no difference between the way a list with concrete actions and the way a list with references or even a mixed list, is activated.

7.2.1 Mode Processing Cycle

Figure 3 shows the minimal processing cycle for a Mode Request:

- 1 The Mode Requester SW-C requests mode A through its Sender Port. The RTE distributes the request and the BswM receives it through its Receiver Port.

- 2 The BswM evaluates its rules either as a result of a received mode arbitration request, or cyclically during the execution of the BswM main function.
 - 3 The corresponding Action List is executed according to the selected execution method (see section "Triggered and Conditional action lists").
 - 4 When executing the Action List, the BswM may issue one or several calls to the RTE Switch API [10] as actions to inform the affected SW-Cs about the arbitration result. Any SW-C, especially the mode requester can register to receive the mode switch indications.
- Note that the mode requester can only receive the mode switch indications from the local BswM; this is true also for requests that originate from a different ECU that is made by a local proxy SW-C.

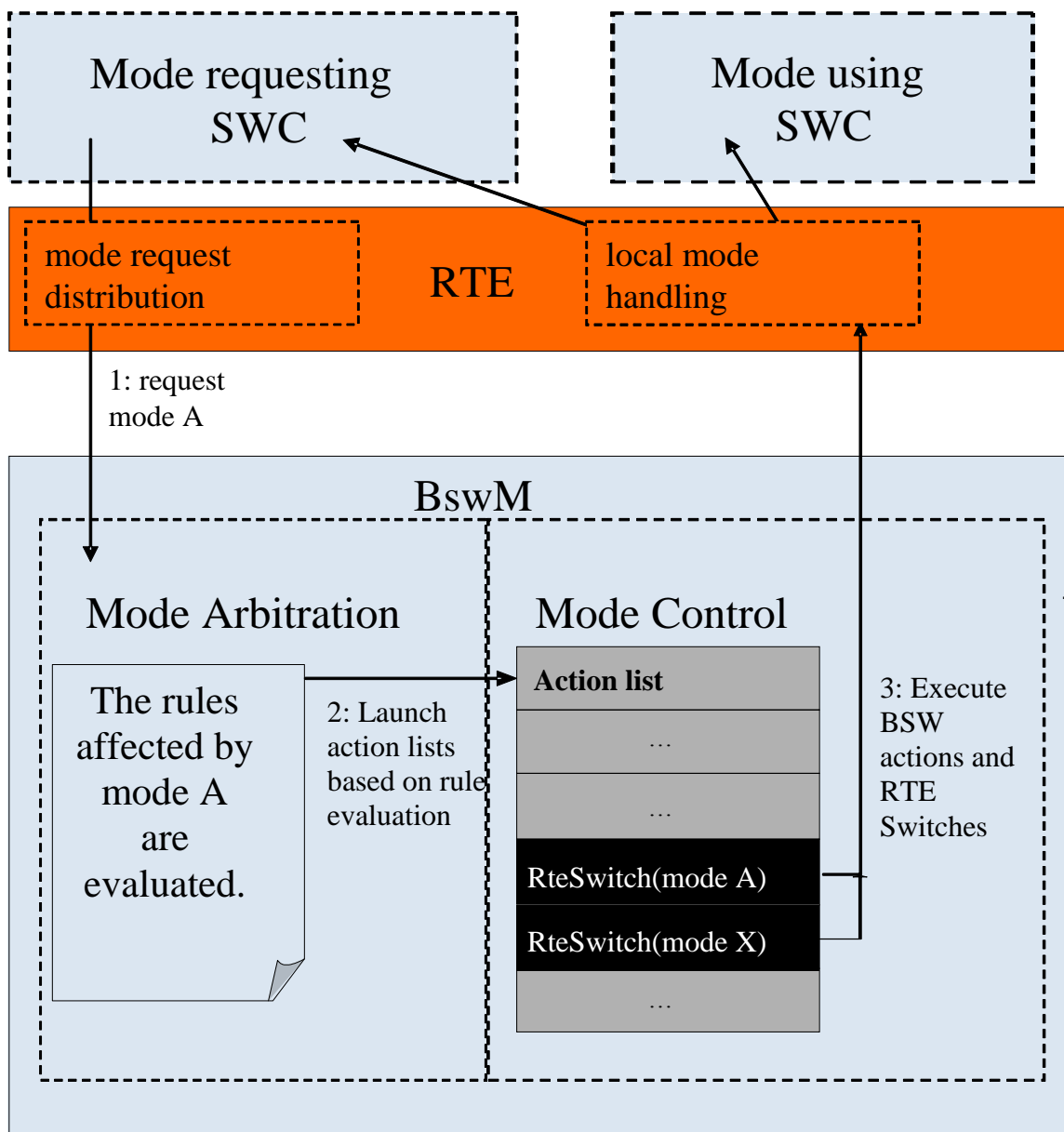

Figure 3: Mode Processing Cycle

7.2.2 Requirements on Mode Control

[SWS_BswM_00016] [

The BswM shall perform mode control by means of action lists that are executed as a result of rule evaluation in the mode arbitration.] (SRS_ModeMgm_09177)

[SWS_BswM_00015] [

For each rule of the mode arbitration, BswM shall be able to execute different action lists based on if the rule evaluates to True or False.] (SRS_ModeMgm_09177)

[SWS_BswM_00017] [

An action list comprises a set of actions that BswM shall execute in an ordered manner.] (SRS_ModeMgm_09178)

[SWS_BswM_00018] [

An action list may contain links to other action lists that BswM shall include in the execution.] (SRS_ModeMgm_09178)

[SWS_BswM_00019] [

An action list may also include links to mode arbitration rules that BswM shall evaluate within the scope of the execution of the current action list.] (SRS_ModeMgm_09178)

[SWS_BswM_00067] [If a rule is included in an action list as specified in [SWS_BswM_00019, any action list execution resulting from that evaluation shall be executed by BswM before it continues to execute the original action list.] (SRS_ModeMgm_09177, SRS_ModeMgm_09178)

[SWS_BswM_00037] [

If cascaded action lists are used (i.e. using references to other rules or action lists) the action list structure may contain up to seven (7) hierarchic levels.

Note: The purpose of this limit is to make testing of BswM implementations and generator tools possible. The limit must be checked by the generator tool.]

(SRS_ModeMgm_09178)

[SWS_BswM_00062] [

Action lists associated with rules evaluated in the context of the mode arbitration request shall be executed by BswM immediately when triggered by the mode arbitration, and not be deferred to the main function execution.

Rationale: This allows very short latencies on mode requests when necessary.]

(SRS_ModeMgm_09177, SRS_ModeMgm_09178)

[SWS_BswM_00223] [

If a top-level action list is triggered by multiple rules during mode arbitration, this shall result in a single trigger to execute the action list during mode control.]

(SRS_ModeMgm_09177, SRS_ModeMgm_09178)

A top-level action list is an action list which is directly executed by a top-level rule (i.e. a rule which is not nested within an action list), and which is not nested within another action list. SWS_BswM_00223 only applies to top-level action lists. SWS_BswM_00223 does not apply to nested rules and nested action lists, since their order within the parent action list is user-defined and should be respected.

[SWS_BswM_00275] [

If more than one top-level Action List is to be executed during Mode Control, the order of execution shall start with the highest BswMActionListPriority and continue to the lowest. In cases where BswMActionListPriority are the same, the order of execution is arbitrary.] ()

[SWS_BswM_00276] [

The BswMActionListPriority shall be ignored for action lists which are not top-level action lists.] ()

[SWS_BswM_00277] [

An Action List with no BswMActionListPriority shall be interpreted as having a BswMActionListPriority equal to 0.] ()

[SWS_BswM_CONSTR_00001] [

The BswM shall reject configurations where a BswMActionList contains BswMActionListItems with same-valued BswMActionListItemIndexes.] (SRS_ModeMgm_09178, SRS_BSW_00167)

[SWS_BswM_00260] [

When executing a BswMActionList: the BswM shall start with the BswMActionListItem that has the lowest-valued BswMActionListItemIndex. Subsequent BswMActionListItems shall be executed in increasing order of their BswMActionListItemIndex.] (SRS_ModeMgm_09230)

Within an action list, the configured BswMActionListItemIndexes do not necessarily need to be contiguous or zero-based. The BswM will start execution of the action list item with the lowest index, and continue to the one with the highest. If the indexes have "gaps" (i.e. are not contiguous), these gaps will simply be ignored. Because the action list is an ordered list, it is not allowed to configure BswMActionListItemIndexes of the same value within the context of an action list.

7.2.3 Triggered and Conditional action lists

There are two ways that an action list may be executed based on evaluation of rules. Either it is executed every time the rule is evaluated with the corresponding result, or only when the evaluation result has changed from the previous evaluation. The execution method for an action list is configured using the BswMActionListExecution parameter (within the BswMActionList container).

However, for a nested action list which is not directly referenced by rules, the BswMActionListExecution parameter (e.g. BSWM_CONDITION or BSWM_TRIGGER) has no meaning, and will have no effect on the way that the nested action list is executed. Such a nested action list (i.e. not directly referenced by rules) is accordingly executed whenever its parent action list is executed.

[SWS_BswM_00011]]

If a True action list is configured for triggered execution, the BswM shall only execute it when the evaluation of the corresponding rule changes from False to True.] (SRS_ModeMgm_09180, SRS_ModeMgm_09230)

[SWS_BswM_00023]]

If a False action list is configured for triggered execution the BswM shall only execute it when the evaluation of the corresponding rule changes from True to False.] (SRS_ModeMgm_09180, SRS_ModeMgm_09230)

[SWS_BswM_00115]]

If a True action list is configured for conditional execution, the BswM shall execute it every time the corresponding rule is evaluated to True.] (SRS_ModeMgm_09180)

[SWS_BswM_00116]]

If a False action list is configured for conditional execution, the BswM shall execute it every time the corresponding rule is evaluated to False.] (SRS_ModeMgm_09180)

[SWS_BswM_00055]]

The BswM shall abort the execution of an action list if an action returns E_NOT_OK and the corresponding BswMAbortOnFail configuration parameter is set to "true".] (SRS_ModeMgm_09178)

7.2.4 Available Actions

The set of actions that are available to use in an action list is predefined. The reason for this is to ease ECU configuration and generation of BswM configuration code.

[SWS_BswM_00038]]

BswM shall be able to execute the predefined actions defined by configuration container BswMAvailableActions.] (SRS_ModeMgm_09175, SRS_ModeMgm_09174, SRS_ModeMgm_09182, SRS_ModeMgm_09184)

[SWS_BswM_00039]]

The BswM shall be able to call any function in the AUTOSAR BSW even though it is not among the standardized actions defined in BswMAvailableActions.] (SRS_ModeMgm_09229)

[SWS_BswM_00040]]

The BswM shall be able to call user defined functions.] (SRS_ModeMgm_09229)

[SWS_BswM_00054]]

The parameters of the user defined functions, and their values, shall be defined at ECU configuration time using the BswMUserCallout configuration container.]
(SRS_ModeMgm_09178)

7.2.5 Behavior of Mode Control after Initialization

The behavior of the Mode Control after initialization of the BswM is configured by the BswMRuleInitState parameter (within the BswMRule container). It defines the “previous evaluation result” to be used when deciding on what action list to execute after the first evaluation of a rule after initialization. The configuration parameter BswMActionListExecution (within the BswMActionList container) also affects the action list execution after initialization.

[SWS_BswM_00066]]

The BswM shall act according to what is stated in Table 2 when a rule is evaluated for the first time after initialization.

<i>BswMRuleInitState</i>	<i>BswMActionListExecution</i>	<i>Rule evaluated to true</i>	<i>Rule evaluated to false</i>
BSWM_UNDEFINED	BSWM_TRIGGER	Execute "true" action list	Execute "false" action list
BSWM_TRUE	BSWM_TRIGGER	Do nothing	Execute "false" action list
BSWM_FALSE	BSWM_TRIGGER	Execute "true" action list	Do nothing
BSWM_UNDEFINED	BSWM_CONDITION	Execute "true" action list	Execute "false" action list
BSWM_TRUE	BSWM_CONDITION	Execute "true" action list	Execute "false" action list
BSWM_FALSE	BSWM_CONDITION	Execute "true" action list	Execute "false" action list

Table 2: Usage of the BswMRuleInitState configuration parameter

Note: The “true” and “false” action lists are optional for each rule.
] (SRS_ModeMgm_09180, SRS_ModeMgm_09230)

7.3 Waiting Functionality

Sometimes it is necessary to delay specific actions or wait for further mode controls. For this reason a Timer handling was added to the BswM.

A Timer consists always of a BswMTimer as BswMModeRequestSource and corresponding actions (see BswMTimerControl) controlling this BswMTimer i.e. the timer can only be controlled in the context of the action BswMTimerControl -> BswMModeRequestSource/BswMTimer. The value of the BswMTimer (e.g. BSWM_TIMER_STOPPED, BSWM_TIMER_STARTED, BSWM_TIMER_EXPIRED) can be evaluated by other rules configured in the BswM, in order to trigger action lists. There is no external interface to control or manipulate the timer.

[SWS_BswM_00261] [

Each BswMTimer shall be stopped (BSWM_TIMER_STOPPED) during initialization.
] (SRS_BSW_00101)

[SWS_BswM_00262] [

The action BswMTimerAction BSWM_TIMER_START shall reload the referenced BswMTimer (via BswMTimerRef) with the corresponding timer value (refer BswMTimerValue) and change the mode of the timer to BSWM_TIMER_STARTED.
] (SRS_ModeMgm_09180)

Note: The timer can only reload by the BswMTimerAction action (no automatic reload possible).

[SWS_BswM_00263] [

Each BswMTimer in mode BSWM_TIMER_STARTED shall decrement the timer during the BswM_MainFunction (by the cycle time of the BswM_MainFunction).] (SRS_ModeMgm_09180)

Note: The BswMTimer resolution is a multiple of the BswM_Mainfunction cycle. Also, the accuracy of the BswMTimer depends on the accuracy of the BswM_MainFunction.

[SWS_BswM_00264] [

In case a BswMTimer which is in mode BSWM_TIMER_STARTED expires, its mode shall be changed to BSWM_TIMER_EXPIRED, and then the BswMTimer mode shall be arbitrated in the same BswM_MainFunction cycle.] (SRS_ModeMgm_09180)

[SWS_BswM_00265] [

The action BswMTimerAction BSWM_TIMER_STOP shall stop the referenced BswMTimer (via BswMTimerRef) immediately and change its' mode to BSWM_TIMER_STOPPED.] (SRS_ModeMgm_09180)

[SWS_BswM_00220]

The BswMRequestProcessing (e.g. IMMEDIATE, DEFERRED) configuration associated with a BswMTimer shall be ignored by the BswM. The BswM shall treat the processing of a BswMTimer always as DEFERRED; the BswMTimer is arbitrated during the BswM main function.](SRS_ModeMgm_09180)

Note: A BswMTimer in mode BSWM_TIMER_EXPIRED will not automatically be set to BSWM_TIMER_STOPPED by the BswM. An action will need to be configured by the user in order to transition the BswMTimer from BSWM_TIMER_EXPIRED into another mode. If there is no action configured to transition the BswMTimer out of mode BSWM_TIMER_EXPIRED, then the BswMTimer will continue to be arbitrated as BSWM_TIMER_EXPIRED in the following BswM main function cycles.

7.4 Multi Partition Support

For multiple BswM instances, each BswM instance will generate its own separate service component description based on its own config set. The integrator will need to allocate these separate service components to the corresponding partition.

BswM is present in each partition with a partition specific configuration (separate instance of BswMConfig per partition). The contained action lists are executed partition locally.

7.5 Error classification

Section 7.x "Error Handling" of the document "General Specification of Basic Software Modules" describes the error handling of the Basic Software in detail. Above all, it constitutes a classification scheme consisting of five error types which may occur in BSW modules.

Based on this foundation, the following section specifies particular errors arranged in the respective subsections below

7.5.1 Development Errors

This chapter shall list all Development Errors that can be detected within this software module. For each error, a value shall be defined.

[SWS_BswM_00230] Development Error Types

<i>Type or error</i>	<i>Related error code</i>	<i>Value [hex]</i>
A service was called prior to initialization	BSWM_E_UNINIT	0x01
A null pointer was passed as an argument	BSWM_E_NULL_POINTER	0x02
A parameter was invalid (unspecific)	BSWM_E_PARAM_INVALID	0x03
A requesting user was out of range	BSWM_E_REQ_USER_OUT_OF_RANGE	0x04
A requested mode was out of range	BSWM_E_REQ_MODE_OUT_OF_RANGE	0x05
The provided configuration is inconsistent	BSWM_E_PARAM_CONFIG	0x06
A parameter pointer was invalid	BSWM_E_PARAM_POINTER	0x07

Invalid configuration set selection	BSWM_E_INIT_FAILED	0x08
-------------------------------------	--------------------	------

] (SRS_BSW_00385)

Table 3: Development Error Types

7.5.2 Runtime Errors

[SWS_BswM_00238] Runtime Error Types

[

<i>Type of error</i>	<i>Related error code</i>	<i>Value [hex]</i>
An action returned E_NOT_OK	BSWM_E_ACTION_FAILED	0x80..0xFF (as configured in BswMReportFailRuntimeErrorId)

] (SRS_BSW_00452)

[SWS_BswM_00239] [

If BswMReportFailRuntimeErrorId is configured for a BswMActionListItem, then the BswM shall report a BSWM_E_ACTION_FAILED Runtime Error to Det if the action returns E_NOT_OK. The ErrorId reported in the BSWM_E_ACTION_FAILED Runtime Error is given by the value configured in BswMReportFailRuntimeErrorId.

] (SRS_BSW_00452)

Since the calling context of the action depends on the configuration (e.g. DEFERRED or IMMEDIATE), the ApId reported in the BSWM_E_ACTION_FAILED Runtime Error is not defined in this specification and may be implementation specific.

The BSWM_E_ACTION_FAILED Runtime Error represents a range of ErrorId values. The range of values is restricted to the values given in the table for Runtime Error Types.

[SWS_BswM_00240] [

The BswM shall reject configurations where a BswMReportFailRuntimeErrorId does not lie within the range of values given for BSWM_E_ACTION_FAILED in the Runtime Error Types table.](SRS_BSW_00167)

7.5.3 Transient Faults

There are no transient faults.

7.5.4 Production Errors

There are no production errors.

7.5.5 Extended Production Errors

There are no extended production errors.

7.6 BswM Interfaces and Ports

This chapter specifies the AUTOSAR Interfaces and Ports that are provided by the Basic Software Mode Manager. Note that ports on both sides of the RTE are required: The SW-C description of the Basic Software Mode Manager services will define the ports below the RTE. Each AUTOSAR SW-C, which uses the services, must contain service ports in its own SW-C description. These ports are typed with the same interfaces and have to be connected to the ports of the Basic Software Mode Manager, so that the RTE can generate the appropriate IDs and the required symbols.

SW-Cs request modes from the BSW Mode Manager. To that end, they provide a Sender Port that has a special Sender/Receiver Interface (Mode Request Interface) with one data element. The corresponding Receiver Port at the BSW Mode Manager is described in Chapter 7.6.1. The data element's type has the same values as the Mode Declarations in the Mode Declaration Group of the corresponding mode (since the ImplementationDataType of the data element is mapped to the ModeDeclaration Group).

The same SW-C that requests a mode may also be a mode user because it may also need to know the arbitration result of the BSW Mode Manager. The SW-C has a Mode Switch Port, which is a R-Port with a Mode Switch Interface with one data element. This data element's type is then the Mode Declaration Group itself. In addition, other SW-Cs that do not request modes, but depend on them, have such a Mode Switch Port. See Chapter 7.6.3 for a detailed description of the interface to mode users. Note that the BSW Mode Manager also needs a Mode Switch R-Port if it needs to know the current mode in addition to the requested one in its decisions.

Mode Notifications are dispatched by the RTE when a Mode Manager switches the corresponding mode. To do that, the BSW Mode Manager has a Provided type Mode Switch Port that the SW-Cs can connect to. See Chapter 7.6.2 for a detailed description of Mode Switch Ports.

In the context of the requesting SW-C, a Mode Request Port (Sender/Receiver) is defined. The configuration of BSW Mode Manager references this port definition. Let us assume that the SW-C defines an Application Mode `AppModeType`, a corresponding `AppModeRequestType` and an `AppModeTypeMap` that maps the two types to each other:

```
ModeDeclarationGroup AppModeType {  
    { APP_MODE_A, APP_MODE_B, APP_MODE_C }  
    initialMode = APP_MODE_A;  
};
```

```
ImplementationDataType AppModeRequestType {  
    lowerLimit = 0;
```

```

upperLimit = 2;
};

ModeRequestTypeMap AppModeTypeMap {
    modeGroup = AppModeType;
    implementationDataType = AppModeRequestType;
};

```

In the context of the SW-C, two Interfaces are defined: the `AppModeRequestInterface` of Sender/Receiver type where the SW-C is sender, and the `AppModeInterface` of Mode Switch type where the SW-C can have P-Ports and R-Ports depending upon the usage:

Figure 4 shows how the ports of the application SW-Cs connect to the service ports of the BSW Mode Manager. The Application Mode Manager SW-C has a Mode Request Port and a Mode Switch R-port (named `modeNotificationPort` to distinguish it from the Mode Switch P-ports). The first port is to request changes in its application mode, the latter to receive notifications when the BswM has performed the mode change. The Mode Request Port of the Application Mode Manager (`modeRequestPort0`) connects to the corresponding Mode Request Port of the BSW Mode Manager. Since this is normal Sender/Receiver communication, the Application Mode Manager may connect to multiple BSW Mode Managers even on remote ECUs.

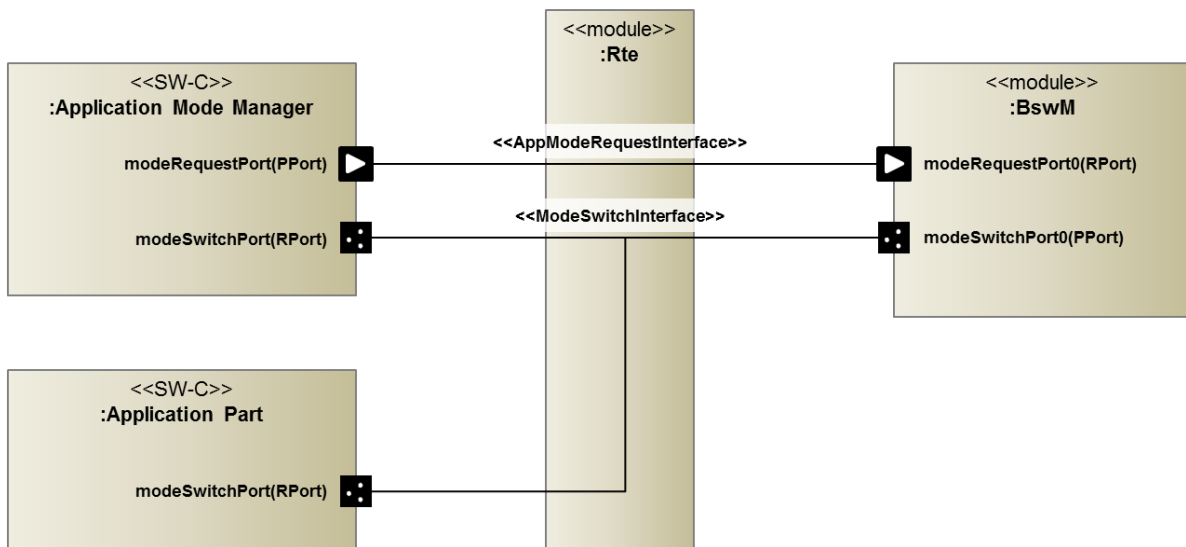

Figure 4: Connections between Application Mode Manager, Application Parts and the BSW Mode Manager

In order to switch the application mode, the BSW Mode Manager has a Mode Switch Port (`modeSwitchPort_{Name}`) that is implemented by the local RTE.

When the RTE performs the mode switch, it informs all connected entities (BSW Modules or SW-Cs) that are connected via Mode Switch R-Ports to the providing port. The following example presents the Application Mode Manager, the other mode-dependent Application Part and the BSW Mode Manager itself (Note that it's named `modeNotificationPort_{Name}` but the port type is Mode Switch Port). All of these connections are also local.

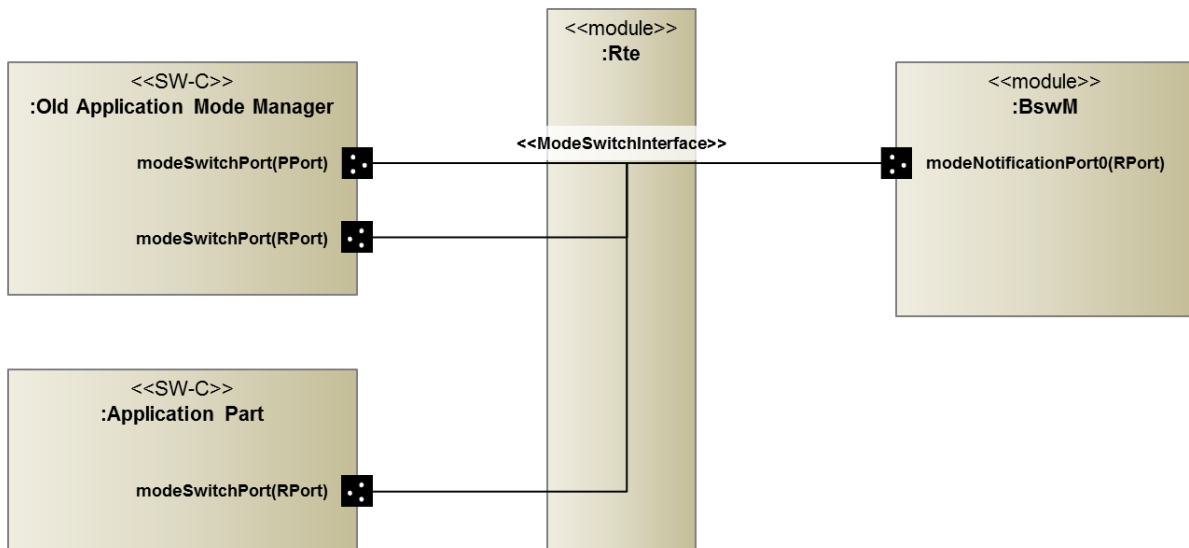

Figure 5: Connections between SW-C based Application Mode Manager, Application Parts and the BSW Mode Manager

Figure 5 shows that SW-C based Application Mode Managers (as used in AUTOSAR R3.1 and earlier) switch the application mode directly and do not request it from the BSW Mode Manager. Therefore, they directly connect a Mode Switch Port to the local RTE. This implies that the application mode needs to be local to that ECU and that no arbitration in the BSW Mode Manager is possible. Nevertheless, the BSW Mode Manager may use the current application mode as an input for its rules because it can have a Mode Switch R-Port (named `modeNotificationPort0` in the figure) for this application mode.

Note: To configure the BswM, knowledge of what mode request ports and ECU resources are needed/available for a specific ECU is needed. Therefore, the SW-C description of the BswM can only be completed during ECU configuration time.

From now on, all following interface definitions are interpreted to be in:

```
ARPackage AUTOSAR_BswM/BswModuleDescription
```

Note that the pseudocode presented in this chapter is not exact, but provides a hint of how the corresponding model elements need to be defined.

7.6.1 Mode Request Ports

The BSW Mode Manager must declare a Receiver Port with the interface defined in the context of the SW-C:

```
RequirePort AppModeRequestInterface modeRequestPort_{ArbName}_{ReqName};
```

To read the currently requested mode, the BSW Mode Manager implementation must call:

```
Rte_Read_modeRequestPort_{ArbName}_{ReqName}_requestedMode( &<variable> );
```

7.6.2 Mode Switch Ports

As with Mode Requests, the BSW Mode Manager only references the mode switch interfaces defined in the context of the corresponding SW-C Description in its Provide Ports for mode switches. For the above example the declaration for a mode switch is:

```
ProvidePort AppModeInterface modeSwitchPort_{ModConName}_{SwitchName};
```

The configuration parameter `BswMModeSwitchInterfaceRef` references this Mode Switch interface.

To switch the currently active mode, the BSW Mode Manager implementation must insert one of the following calls into its actions list:

```
Rte_Switch_modeSwitchPort_{ModConName}_{SwitchName}_currentMode( <new_mode> );
```

```
SchM_Switch_modeSwitchPort_{ModConName}_{SwitchName}_currentMode( <new_mode> );
```

7.6.3 Notifications of Mode Switches

In addition to mode requests, the currently active modes can also be used as inputs to mode arbitration. For Application and Vehicle Modes, the BSW Mode Manager needs to register as a mode user. It then receives notifications about changed modes via a Mode Switch Port. For the above example the declaration for a mode notification is:

Note: In order to make it easier to distinguish between a `RequirePort` and `ProvidePort` of the `ModeSwitchPort` type, the `RequirePorts` are named mode notification port for the following example.

```
RequirePort AppModeInterface modeNotificationPort_{ArbName}_{ModeName};
```

To read the currently active mode, the BSW Mode Manager implementation must call one of the following functions:

```
Rte_Mode_modeNotificationPort_{ArbName}_{ModeName}_currentMode( &<variable> );
```

```
SchM_Mode_modeNotificationPort_{ArbName}_{ModeName}_currentMode( &<variable> );
```

In case the enhanced `Rte_Mode` or `SchM_Mode` is configured, the BSW Mode Manager implementation must call one of the following functions:

```
Rte_Mode_modeNotificationPort_{ArbName}_{ModeName}_currentMode( &<variable>, &<previousmode>, &<nextmode> );
```

```
SchM_Mode_modeNotificationPort_{ArbName}_{ModeName}_currentMode (
&<variable>, &<previosmode>, &<nextmode> );
```

7.6.4 Component Type and Internal Behavior

The BSW Mode Manager is a Service Component that serves Mode Requests local to the ECU. The ServiceComponentType for the BSW Mode Manager declares all of the above-mentioned ports, and some Internal Behavior.

```
ServiceComponentType BswM {
    ...
    InternalBehavior {
        ...
    };
};
```

The internal behavior depends on the parameter BswMRequestProcessing for the corresponding Mode Request Port. For BSWM_DEFERRED, the RTE must not perform any special actions, as the BSWM Mode Manager reads the request cyclically in its BswM_MainFunction. By contrast, for BSWM_IMMEDIATE the RTE must trigger mode arbitration immediately. Therefore, the BSW Mode Manager needs to register a trigger function that triggers mode arbitration. For the above example, an immediate processing of the mode request would need the following declaration in the Internal Behavior of the BSW Mode Manager:

```
RunnableEntity ModeArbitrationRunnable {
    symbol = <mode_arbitration_function>;
    canBeInvokedConcurrently = TRUE;
};

DataReceiveEvent AppModeRequestEvent {
    port = modeRequestPort0;
    dataElement = requestedMode;
    startOnEvent = ModeArbitrationRunnable;
};
```

Note: To deal with Mode Requests that originate from other ECUs, another kind of service component is needed. On the VFB level it looks like one global Service Component, but actually it is instantiated as one Service Component that resides above the RTE for each ECU. To support that, the SW-C Template offers the ServiceProxyComponentType instead of the normal ServiceComponentType.

The specification of the Mode Management Service Proxy Component is not described within this document since it is user specific.

7.7 Pretended Networking

The current version of the BswM SWS supports Pretended Networking only for the Can bus through the API BswM_CanSM_CurrentIcomConfiguration and the configuration container BswMCanSMIcomIndication.

The AUTOSAR_EXP_ModemanagementGuide document contains guidelines for the BswM configuration regarding Pretended Networking.

8 API specification

8.1 Imported types

[SWS_BswM_00237] | The BSW Mode Manager shall use only the imported types which are listed in SWS_BswM_00001.] (SRS_BSW_00301)

[SWS_BswM_00001]

<i>Module</i>	<i>Header File</i>	<i>Imported Type</i>
CanSM	CanSM.h	CanSM_BswMCurrentStateType
Com	Com.h	Com_IpduGroupIdType
ComM	ComM.h	ComM_InitStatusType
	ComM.h	ComM_PncModeType
	Rte_ComM_Type.h	ComM_InhibitionStatusType
	Rte_ComM_Type.h	ComM_ModeType
	Rte_ComM_Type.h	ComM_UserHandleType
ComStack_Types	ComStack_Types.h	IcomConfigIdType
	ComStack_Types.h	IcomSwitch_ErrorType
	ComStack_Types.h	NetworkHandleType
	ComStack_Types.h	PNCHandleType
	ComStack_Types.h	PduldType
Dcm	Dcm.h	Dcm_CommunicationModeType
EcuM	EcuM.h	EcuM_WakeupSourceType
	EcuM.h	EcuM_WakeupStatusType
	Rte_EcuM_Type.h	EcuM_ShutdownTargetType
Eth_GeneralTypes	Eth_GeneralTypes.h	EthTrcv_LinkStateType
EthIf	EthIf.h	EthIf_SwitchPortGroupIdxType
EthSM	EthSM.h	EthSM_NetworkModeStateType
FrSm	FrSm.h	FrSM_BswM_StateType
J1939Dcm	J1939Dcm.h	J1939Dcm_StateType
J1939Rm	J1939Rm.h	J1939Rm_StateType
LinIf	LinIf.h	LinIf_SchHandleType
	LinIf.h	LinTp_Mode

LinSM	LinSM.h	LinSM_ModeType
McOs	Os.h	CoreIdType
Nm	NmStack_types.h	Nm_StateType
NvM	NvM.h	NvM_MultiBlockRequestType
	Rte_NvM_Type.h	NvM_BlockIdType
	Rte_NvM_Type.h	NvM_RequestResultType
Os	Os.h	ApplicationType
	Os.h	IdleModeType
	Os.h	StatusType
Sd	Sd.h	Sd_ClientServiceCurrentStateType
	Sd.h	Sd_ConsumedEventGroupCurrentStateType
	Sd.h	Sd_EventHandlerCurrentStateType
	Sd.h	Sd_ServiceGroupIdType
Std	Std_Types.h	Std_ReturnType
	Std_Types.h	Std_VersionInfoType

](SRS_BSW_00301)

8.2 Type definitions

[SWS_BswM_00041] | The following Data Types shall be used for the functions defined in this specification.] (SRS_BSW_00305)

8.2.1 BswM_ConfigType

[SWS_BswM_00213]

Name	BswM_ConfigType	
Kind	Structure	
Elements	-	
	Type	--
	Comment	The contents of this structure depends on the configuration variant.
Description	This structure contains all post-build configurable parameters of the BSW Mode Manager. A pointer to this structure is passed to the BSW Mode Manager initialization function for configuration.	
Available	BswM.h	

<i>via</i>	
------------	--

](SRS_BSW_00404, SRS_BSW_00441)
 [SWS_BswM_00042] [The structure BswM_ConfigType shall contain all post-build configurable parameters of the BSW Mode Manager. The exact content of this structure depends on the selected configuration variant] (SRS_BSW_00404)

8.2.2 BswM_ModeType

[SWS_BswM_00214]

Name	BswM_ModeType		
Kind	Type		
Derived from	uint16		
Range	0-65535	--	--
Description	This type identifies the modes that can be requested by BswM Users.		
Available via	BswM.h		

](SRS_ModeMgm_09228, SRS_BSW_00441)

8.2.3 BswM_UserType

[SWS_BswM_00216]

Name	BswM_UserType		
Kind	Type		
Derived from	uint16		
Range	0-65535	--	--
Description	This type identifies a BswM User that makes mode requests to the BswM.		
Available via	BswM.h		

](SRS_ModeMgm_09228, SRS_BSW_00441)

8.3 Function definitions

8.3.1 BswM_BswMPartitionRestarted

[SWS_BswM_00193]

Service Name	BswM_BswMPartitionRestarted
Syntax	void BswM_BswMPartitionRestarted (

	void)
Service ID [hex]	0x1e
Sync/Async	Synchronous
Reentrancy	Reentrant
Parameters (in)	None
Parameters (inout)	None
Parameters (out)	None
Return value	None
Description	Function called by Restart Task if the partition containing the BswM has been restarted.
Available via	BswM.h

](SRS_ModeMgm_09228)

The corresponding configuration container for this API is BswMPartitionRestarted.

8.3.2 BswM_CanSM_CurrentIcomConfiguration

[SWS_BswM_00164]

Service Name	BswM_CanSM_CurrentIcomConfiguration	
Syntax	<pre>void BswM_CanSM_CurrentIcomConfiguration (NetworkHandleType Network, IcomConfigIdType ActiveConfiguration, IcomSwitch_ErrorType Error)</pre>	
Service ID [hex]	0x1a	
Sync/Async	Synchronous	
Reentrancy	Reentrant	
Parameters (in)	Network	The CAN channel the requested state corresponds to.
	Active Configuration	The configuration Id of the Icom configuration.
	Error	ICOM_SWITCH_E_OK: No Error ICOM_SWITCH_E_FAILED: Switch to requested Configuration failed. Severe Error.
Parameters (inout)	None	
Parameters	None	

(out)	
Return value	None
Description	Function to inform BswM about the switch of Icom Configuration.
Available via	BswM_CanSM.h

](SRS_ModeMgm_09228)

The corresponding configuration container for this API is BswMCanSMIcomIndication.

[SWS_BswM_00166]]

The interface BswM_CanSM_CurrentIcomConfiguration shall be used by the CanSM to inform the BswM about the activation of a new ICOM configuration for a given channel. The BswM shall match the Network and Error parameters to a configured BswMCanSMIcomIndication and utilize the ActiveConfiguration parameter as the value that gets evaluated in the arbitration rules.] (SRS_ModeMgm_09228)

8.3.3 BswM_CanSM_CurrentState

[SWS_BswM_00049]

Service Name	BswM_CanSM_CurrentState	
Syntax	<pre>void BswM_CanSM_CurrentState (NetworkHandleType Network, CanSM_BswMCurrentStateType CurrentState)</pre>	
Service ID [hex]	0x05	
Sync/Async	Synchronous	
Reentrancy	Reentrant	
Parameters (in)	Network	The CAN channel that the indicated state corresponds to.
	CurrentState	The current state of the CAN channel.
Parameters (inout)	None	
Parameters (out)	None	
Return value	None	
Description	Function called by CanSM to indicate its current state.	
Available via	BswM_CanSM.h	

](SRS_ModeMgm_09228)

The corresponding configuration container for this API is BswMCanSMIndication.

[SWS_BswM_00080] [

If the BswMDevErrorDetect switch is enabled, the routine shall check if the BSW Mode Manager is initialized. In case of an error, the BswM shall ignore the state indication and report the error to the Default Error Tracer with the error code BSWM_E_UNINIT.] (SRS_BSW_00406)

[SWS_BswM_00095] [

If the BswMDevErrorDetect switch is enabled, the parameter CurrentState shall be checked for being in the allowed range. In case of an error, the BswM shall ignore the state indication and report the error to the Default Error Tracer with the value BSWM_E_REQ_MODE_OUT_OF_RANGE.] (SRS_BSW_00323)

8.3.4 BswM_ComM_CurrentMode

[SWS_BswM_00047][

Service Name	BswM_ComM_CurrentMode	
Syntax	<pre>void BswM_ComM_CurrentMode (NetworkHandleType Network, ComM_ModeType RequestedMode)</pre>	
Service ID [hex]	0x0e	
Sync/Async	Synchronous	
Reentrancy	Reentrant	
Parameters (in)	Network	The ComM communication channel that the indicated state corresponds to.
	Requested Mode	The current state of the ComM communication channel
Parameters (inout)	None	
Parameters (out)	None	
Return value	None	
Description	Function called by ComM to indicate the current communication mode of a Com M channel.	
Available via	BswM_ComM.h	

](SRS_ModeMgm_09228)

The corresponding configuration container for this API is BswMComMIndication.

[SWS_BswM_00078] [

If the BswMDevErrorDetect switch is enabled, the routine shall check if the BSW Mode Manager is initialized. In case of an error, the BswM shall ignore the mode

request and report the error to the Default Error Tracer with the error code BSWM_E_UNINIT.] (SRS_BSW_00406)

[SWS_BswM_00091]]

If the BswMDevErrorDetect switch is enabled, the parameter RequestedMode shall be checked for being in the allowed range. In case of an error, the BswM shall ignore the mode request and report the error to the Default Error Tracer with the value BSWM_E_REQ_MODE_OUT_OF_RANGE.] (SRS_BSW_00323)

8.3.5 BswM_ComM_CurrentPNCMode

[SWS_BswM_00148]

Service Name	BswM_ComM_CurrentPNCMode	
Syntax	<pre>void BswM_ComM_CurrentPNCMode (PNCHandleType PNC, ComM_PncModeType CurrentPncMode)</pre>	
Service ID [hex]	0x15	
Sync/Async	Synchronous	
Reentrancy	Reentrant	
Parameters (in)	PNC	The handle of the PNC for which the current state is reported.
	CurrentPnc Mode	The current mode of the PNC.
Parameters (inout)	None	
Parameters (out)	None	
Return value	None	
Description	Function called by ComM to indicate the current mode of the PNC.	
Available via	BswM_ComM.h	

](SRS_ModeMgm_09228, SRS_ModeMgm_09240)

The corresponding configuration container for this API is BswMComMPncRequest.

[SWS_BswM_00149]]

If the BswMDevErrorDetect switch is enabled, the routine shall check if the BSW Mode Manager is initialized. In case of an error, the BswM shall ignore the mode request and report the error to the Default Error Tracer with the error code BSWM_E_UNINIT.] (SRS_BSW_00406)

[SWS_BswM_00150]]

If the BswMDevErrorDetect switch is enabled, the parameter CurrentPncMode shall be checked for being in the allowed range. In case of an error, the BswM shall ignore the mode request and report the error to the Default Error Tracer with the value BSWM_E_REQ_MODE_OUT_OF_RANGE.] (SRS_BSW_00323)

8.3.6 BswM_ComM_InitiateReset

[SWS_BswM_00217]

Service Name	BswM_ComM_InitiateReset
Syntax	void BswM_ComM_InitiateReset (void)
Service ID [hex]	0x22
Sync/Async	Synchronous
Reentrancy	Non Reentrant
Parameters (in)	None
Parameters (inout)	None
Parameters (out)	None
Return value	None
Description	Function called by ComM to signal a shutdown.
Available via	BswM_ComM.h

](SRS_ModeMgm_09228)

The corresponding configuration container for this API is BswMComMInitiateReset.

8.3.7 BswM_Dcm_ApplicationUpdated

[SWS_BswM_00158]

Service Name	BswM_Dcm_ApplicationUpdated
Syntax	void BswM_Dcm_ApplicationUpdated (void)
Service ID [hex]	0x14
Sync/Async	Synchronous
Reentrancy	Reentrant

Parameters (in)	None
Parameters (inout)	None
Parameters (out)	None
Return value	None
Description	This function is called by the DCM in order to report an updated application.
Available via	BswM_Dcm.h

](SRS_ModeMgm_09228)

The corresponding configuration container for this API is BswMDcmApplicationUpdatedIndication.

[SWS_BswM_00159] [

If the BswMDevErrorDetect switch is enabled, the routine shall check if the BSW Mode Manager is initialized. In case of an error, the BswM shall ignore the mode request and report the error to the Default Error Tracer with the error code BSWM_E_UNINIT.] (SRS_BSW_00406)

8.3.8 BswM_Dcm_CommunicationMode_CurrentState

[SWS_BswM_00048][

Service Name	BswM_Dcm_CommunicationMode_CurrentState	
Syntax	<pre>void BswM_Dcm_CommunicationMode_CurrentState (NetworkHandleType Network, Dcm_CommunicationModeType RequestedMode)</pre>	
Service ID [hex]	0x06	
Sync/Async	Synchronous	
Reentrancy	Reentrant	
Parameters (in)	Network	The communication channel that the diagnostic mode corresponds to.
	Requested Mode	The requested diagnostic communication mode.
Parameters (inout)	None	
Parameters (out)	None	
Return value	None	
Description	Function called by DCM to inform the BswM about the current state of the communication mode.	

Available via	BswM_Dcm.h
----------------------	------------

](SRS_ModeMgm_09228)

The behavior of this function shall be configured using the configuration container BswMDcmComModeRequest, wherein the configuration parameter BswMDcmComMChannelRef correlates to the argument *Network* of this function.

[SWS_BswM_00079]]

If the BswMDevErrorDetect switch is enabled, the routine shall check if the BSW Mode Manager is initialized. In case of an error, the BswM shall ignore the mode request and report the error to the Default Error Tracer with the error code BSWM_E_UNINIT.] (SRS_BSW_00406)

[SWS_BswM_00093]]

If the BswMDevErrorDetect switch is enabled, the parameter RequestedMode shall be checked for being in the allowed range. In case of an error, the BswM shall ignore the mode request and report the error to the Default Error Tracer with the value BSWM_E_REQ_MODE_OUT_OF_RANGE.] (SRS_BSW_00323)

CDD Implementation Hint: All AUTOSAR BSW modules that may trigger transmission of PDUs provide an API to enable/disable it. To e.g. disable the whole communication in a corresponding diagnostic request, it makes sense if CDD modules (which use communication protocols) provides such an API as well. These functions may be called in the configured action list which is linked to this function.

8.3.9 BswM_Deinit

[SWS_BswM_00119][

Service Name	BswM_Deinit
Syntax	<pre>void BswM_Deinit (void)</pre>
Service ID [hex]	0x04
Sync/Async	Synchronous
Reentrancy	Non Reentrant
Parameters (in)	None
Parameters (inout)	None
Parameters (out)	None
Return value	None
Description	Deinitializes the BSW Mode Manager.
Available via	BswM.h

](SRS_BSW_00336)

[SWS_BswM_00120] [

After a call of BswM_Deinit no mode processing shall be performed by BswM even if any mode requests are made or the BswM main function is called.]

(SRS_BSW_00336)

8.3.10 BswM_EcuM_CurrentWakeup

[SWS_BswM_00131][

Service Name	BswM_EcuM_CurrentWakeup	
Syntax	<pre>void BswM_EcuM_CurrentWakeup (EcuM_WakeupSourceType source, EcuM_WakeupStatusType state)</pre>	
Service ID [hex]	0x10	
Sync/Async	Synchronous	
Reentrancy	Reentrant	
Parameters (in)	source	Wakeup source(s) that changed state.
	state	The new state of the wakeup source(s)
Parameters (inout)	None	
Parameters (out)	None	
Return value	None	
Description	Function called by EcuM to indicate the current state of a wakeup source.	
Available via	BswM_EcuM.h	

](SRS_ModeMgm_09228)

The corresponding configuration container for this API is BswMEcuMWakeupSource.

[SWS_BswM_00132] [

If the BswMDevErrorDetect switch is enabled, the routine shall check if the BSW Mode Manager is initialized. In case of an error, the BswM shall ignore the mode request and report the error to the Default Error Tracer with the error code BSWM_E_UNINIT.] (SRS_BSW_00406)

[SWS_BswM_00133] [

If the BswMDevErrorDetect switch is enabled, the parameter state shall be checked for being in the allowed range. In case of an error, the BswM shall ignore the mode request and report the error to the Default Error Tracer with the value BSWM_E_REQ_MODE_OUT_OF_RANGE.] (SRS_BSW_00323)

8.3.11 BswM_EthIf_PortGroupLinkStateChg

[SWS_BswM_91001]

Service Name	BswM_EthIf_PortGroupLinkStateChg	
Syntax	<pre>void BswM_EthIf_PortGroupLinkStateChg (EthIf_SwitchPortGroupIdxType PortGroupIdx, EthTrcv_LinkStateType PortGroupState)</pre>	
Service ID [hex]	0x26	
Sync/Async	Synchronous	
Reentrancy	Reentrant	
Parameters (in)	Port Group Idx	The port group index in the context of the Ethernet Interface
	Port Group State	The state of the port group. State is derived from the physical link of the Ethernet Transceiver: ETHTRCV_LINK_STATE_DOWN == Port group has link down. ETHTRCV_LINK_STATE_ACTIVE == Port group has link up.
Parameters (inout)	None	
Parameters (out)	None	
Return value	None	
Description	Function called by EthIf to indicate the link state change of a certain Ethernet switch port group.	
Available via	BswM_EthIf.h	

](SRS_ModeMgm_09228)

The corresponding configuration container for this API is BswMEthIfPortGroupLinkStateChg.

[SWS_BswM_00267] [

If the BswMDevErrorDetect switch is enabled, the BswM_EthIf_PortGroupLinkStateChg routine shall check if the BSW Mode Manager is initialized. In case the BswM is not initialized, the BswM shall ignore the mode request and report to the Default Error Tracer with the error code BSWM_E_UNINIT.] (SRS_BSW_00406)

[SWS_BswM_00268] [

If the BswMDevErrorDetect switch is enabled, the BswM_EthIf_PortGroupLinkStateChg parameters shall be checked for being in the allowed range. In case of an error, the BswM shall ignore the mode request and

report to the Default Error Tracer with the value
BSWM_E_REQ_MODE_OUT_OF_RANGE.] (SRS_BSW_00323)

8.3.12 BswM_EthSM_CurrentState

[SWS_BswM_00050]

Service Name	BswM_EthSM_CurrentState	
Syntax	<pre>void BswM_EthSM_CurrentState (NetworkHandleType Network, EthSM_NetworkModeStateType CurrentState)</pre>	
Service ID [hex]	0x0d	
Sync/Async	Synchronous	
Reentrancy	Reentrant	
Parameters (in)	Network	The Ethernet channel that the indicated state corresponds to.
	CurrentState	The current state of the Ethernet channel.
Parameters (inout)	None	
Parameters (out)	None	
Return value	None	
Description	Function called by EthSM to indicate its current state.	
Available via	BswM_EthSM.h	

](SRS_ModeMgm_09228)

The corresponding configuration container for this API is BswMEthSMIndication.

[SWS_BswM_00081] [

If the BswMDevErrorDetect switch is enabled, the routine shall check if the BSW Mode Manager is initialized. In case of an error, the BswM shall ignore the state indication and report the error to the Default Error Tracer with the error code BSWM_E_UNINIT.] (SRS_BSW_00406)

[SWS_BswM_00097] [

If the BswMDevErrorDetect switch is enabled, the parameter CurrentState shall be checked for being in the allowed range. In case of an error, the BswM shall ignore the state indication and report the error to the Default Error Tracer with the value BSWM_E_REQ_MODE_OUT_OF_RANGE.] (SRS_BSW_00323)

8.3.13 BswM_FrSM_CurrentState

[SWS_BswM_00051]

Service Name	BswM_FrSM_CurrentState	
Syntax	<pre>void BswM_FrSM_CurrentState (NetworkHandleType Network, FrSM_BswM_StateType CurrentState)</pre>	
Service ID [hex]	0x0c	
Sync/Async	Synchronous	
Reentrancy	Reentrant	
Parameters (in)	Network	The FlexRay cluster that the indicated state corresponds to.
	CurrentState	The corrent state of the FlexRay cluster.
Parameters (inout)	None	
Parameters (out)	None	
Return value	None	
Description	Function called by FrSM to indicate its current state.	
Available via	BswM_FrSM.h	

|(SRS_ModeMgm_09228)

The corresponding configuration container for this API is BswMFrSMIndication.

[SWS_BswM_00082] |

If the BswMDevErrorDetect switch is enabled, the routine shall check if the BSW Mode Manager is initialized. In case of an error, the BswM shall ignore the state indication and report the error to the Default Error Tracer with the error code BSWM_E_UNINIT. | (SRS_BSW_00406)

[SWS_BswM_00099] |

If the BswMDevErrorDetect switch is enabled, the parameter CurrentState shall be checked for being in the allowed range. In case of an error, the BswM shall ignore the state indication and report the error to the Default Error Tracer with the value BSWM_E_REQ_MODE_OUT_OF_RANGE. | (SRS_BSW_00323)

8.3.14 BswM_GetVersionInfo

[SWS_BswM_00003]

Service Name	BswM_GetVersionInfo
Syntax	<pre>void BswM_GetVersionInfo (Std_VersionInfoType* VersionInfo)</pre>

)	
Service ID [hex]	0x01	
Sync/Async	Synchronous	
Reentrancy	Reentrant	
Parameters (in)	None	
Parameters (inout)	None	
Parameters (out)	VersionInfo	Pointer to where to store the version information of the module.
Return value	None	
Description	Returns the version information of this module.	
Available via	BswM.h	

](SRS_BSW_00407, SRS_BSW_00003)

8.3.15 BswM_Init

[SWS_BswM_00002]

Service Name	BswM_Init	
Syntax	<pre>void BswM_Init (const BswM_ConfigType * ConfigPtr)</pre>	
Service ID [hex]	0x00	
Sync/Async	Synchronous	
Reentrancy	Conditionally Reentrant	
Parameters (in)	ConfigPtr	Pointer to post-build configuration data
Parameters (inout)	None	
Parameters (out)	None	
Return value	None	
Description	Initializes the BSW Mode Manager.	
Available via	BswM.h	

](SRS_BSW_00344, SRS_BSW_00404, SRS_BSW_00405, SRS_BSW_00101, SRS_BSW_00358, SRS_BSW_00414)

The Reentrancy for the BswM_Init() API is set to "Conditionally reentrant" for support of implementations where the BswM is instantiated in multiple partitions (e.g. in single core systems using multiple BSW partitions OR in multi-core systems).

[SWS_BswM_00043] | This routine initializes the BSW Mode Manager. After execution of this routine the BSW Mode Manager is ready to arbitrate incoming mode requests. | (SRS_BSW_00101)

[SWS_BswM_00044] | This routine shall initialize all module global variables of the BSW Mode Manager. | (SRS_BSW_00101)

[SWS_BswM_00118] | BswM_Init shall only require the OS and the SchM to be initialized before it can be called. | (SRS_BSW_00467)

[SWS_BswM_00045] | If the BswMDevErrorDetect switch is enabled, the contents of the given configuration set shall be checked for being within the allowed boundaries. If an error is detected the initialization of the BSW Mode Manager shall not be executed and the error shall be reported to the Default Error Tracer with the value BSWM_E_PARAM_CONFIG. | (SRS_BSW_00323)

8.3.16 BswM_J1939DcmBroadcastStatus

[SWS_BswM_00165]

Service Name	BswM_J1939DcmBroadcastStatus	
Syntax	<pre>void BswM_J1939DcmBroadcastStatus (uint16 NetworkMask)</pre>	
Service ID [hex]	0x1b	
Sync/Async	Synchronous	
Reentrancy	Reentrant	
Parameters (in)	Network Mask	Mask containing one bit for each available network. The bit position within this mask corresponds to the ComMChannel.ComMChannelId for the communication channel (so ComMChannelID 0 is represented by bit 0). The meaning for each bit is: 1: Network enabled, 0: Network disabled. Note: only the first 16 communication channel IDs can be supported by this API.
Parameters (inout)	None	
Parameters (out)	None	
Return value	None	
Description	This API tells the BswM the desired communication status of the available networks. The status will typically be activated via COM I-PDU group switches.	
Available via	BswM_J1939Dcm.h	

](SRS_ModeMgm_09228)

The corresponding configuration container for this API is BswMJ1939DcmBroadcastStatus.

[SWS_BswM_00249] [

The BswM_J1939DcmBroadcastStatus parameter NetworkMask is a bitmask where the bit position corresponds to the ComMChannel.ComMChannelId which is referenced by the BswMJ1939DcmBroadcastStatus.BswMJ1939DcmChannelRef parameter. For rule processing, the BswM shall use the value in NetworkMask of the bit (0 or 1) which lies in the position configured by the referenced ComMChannel.ComMChannelId.] (SRS_ModeMgm_09228)

8.3.17 BswM_J1939Nm_StateChangeNotification

[SWS_BswM_00194][

Service Name	BswM_J1939Nm_StateChangeNotification	
Syntax	<pre>void BswM_J1939Nm_StateChangeNotification (NetworkHandleType Network, uint8 Node, Nm_StateType NmState)</pre>	
Service ID [hex]	0x18	
Sync/Async	Synchronous	
Reentrancy	Reentrant	
Parameters (in)	Network	Identification of the J1939 channel
	Node	Identification of the J1939 node
	NmState	Current (new) state of the J1939 node
Parameters (inout)	None	
Parameters (out)	None	
Return value	None	
Description	Notification of current J1939Nm state after state changes.	
Available via	BswM_J1939Nm.h	

](SRS_ModeMgm_09228)

The corresponding configuration container for this API is BswMJ1939NmIndication.

8.3.18 BswM_LinSM_CurrentSchedule

[SWS_BswM_00058]

Service Name	BswM_LinSM_CurrentSchedule	
Syntax	<pre>void BswM_LinSM_CurrentSchedule (NetworkHandleType Network, LinIf_SchHandleType CurrentSchedule)</pre>	
Service ID [hex]	0x0a	
Sync/Async	Synchronous	
Reentrancy	Reentrant	
Parameters (in)	Network	The LIN channel that the schedule table switch have occurred on.
	CurrentSchedule	The currently active schedule table of the LIN channel.
Parameters (inout)	None	
Parameters (out)	None	
Return value	None	
Description	Function called by LinSM to indicate the currently active schedule table for a specific LIN channel.	
Available via	BswM_LinSM.h	

](SRS_ModeMgm_09228)

The corresponding configuration container for this API is BswMLinScheduleIndication.

[SWS_BswM_00086]]

If the BswMDevErrorDetect switch is enabled, the routine shall check if the BSW Mode Manager is initialized. In case of an error the BswM shall ignore the schedule indication and report the error to the Default Error Tracer with the error code BSWM_E_UNINIT.] (SRS_BSW_00406)

8.3.19 BswM_LinSM_CurrentState

[SWS_BswM_00052]

Service Name	BswM_LinSM_CurrentState	
Syntax	<pre>void BswM_LinSM_CurrentState (NetworkHandleType Network, LinSM_ModeType CurrentState)</pre>	

Service ID [hex]	0x09	
Sync/Async	Synchronous	
Reentrancy	Reentrant	
Parameters (in)	Network	The LIN channel that the indicated state corresponds to.
	CurrentState	The current state of the LIN channel.
Parameters (inout)	None	
Parameters (out)	None	
Return value	None	
Description	Function called by LinSM to indicate its current state.	
Available via	BswM_LinSM.h	

](SRS_ModeMgm_09228)

The corresponding configuration container for this API is BswMLinSMIndication.

[SWS_BswM_00083] [

If the BswMDevErrorDetect switch is enabled, the routine shall check if the BSW Mode Manager is initialized. In case of an error, the BswM shall ignore the state indication and report the error to the Default Error Tracer with the error code BSWM_E_UNINIT.] (SRS_BSW_00406)

[SWS_BswM_00101] [

If the BswMDevErrorDetect switch is enabled, the parameter CurrentState shall be checked for being in the allowed range. In case of an error, the BswM shall ignore the state indication and report the error to the Default Error Tracer with the value BSWM_E_REQ_MODE_OUT_OF_RANGE.] (SRS_BSW_00323)

8.3.20 BswM_LinTp_RequestMode

[SWS_BswM_00156][

Service Name	BswM_LinTp_RequestMode	
Syntax	<pre>void BswM_LinTp_RequestMode (NetworkHandleType Network, LinTp_Mode LinTpRequestedMode)</pre>	
Service ID [hex]	0x0b	
Sync/Async	Synchronous	
Reentrancy	Reentrant	
Parameters	Network	The LIN channel that the LinTp mode request relates

(in)		to.
	LinTpRequestedMode	The requested LIN TP mode.
Parameters (inout)	None	
Parameters (out)	None	
Return value	None	
Description	Function called by LinTP to request a mode for the corresponding LIN channel. The LinTp_Mode correlates to the LIN schedule table that should be used.	
Available via	BswM_LinTp.h	

](SRS_ModeMgm_09228)

The corresponding configuration container for this API is BswMLinTpModeRequest.

[SWS_BswM_00112] [

If the BswMDevErrorDetect switch is enabled, the routine shall check if the BSW Mode Manager is initialized. In case of an error, the BswM shall ignore the mode request and report the error to the Default Error Tracer with the error code BSWM_E_UNINIT.] (SRS_BSW_00406)

[SWS_BswM_00113] [

If the BswMDevErrorDetect switch is enabled, the parameter LinTpRequestedMode shall be checked for being in the allowed range. In case of an error the BswM shall ignore the mode request and report the error, to the Default Error Tracer with the value BSWM_E_REQ_MODE_OUT_OF_RANGE.] (SRS_BSW_00323)

8.3.21 BswM_Nm_CarWakeUpIndication

[SWS_BswM_00235][

Service Name	BswM_Nm_CarWakeUpIndication	
Syntax	<pre>void BswM_Nm_CarWakeUpIndication (NetworkHandleType Network)</pre>	
Service ID [hex]	0x24	
Sync/Async	Synchronous	
Reentrancy	Non Reentrant	
Parameters (in)	Network	Identification of the Nm-Channel
Parameters (inout)	None	
Parameters (out)	None	

Return value	None
Description	Function called by Nm to indicate a CarWakeup.
Available via	BswM_Nm.h

](SRS_ModeMgm_09228)

The corresponding configuration container for this API is BswMNmCarWakeUpIndication.

8.3.22 BswM_NvM_CurrentBlockMode

[SWS BswM_00104]

Service Name	BswM_NvM_CurrentBlockMode	
Syntax	<pre>void BswM_NvM_CurrentBlockMode (NvM_BlockIdType Block, NvM_RequestResultType CurrentBlockMode)</pre>	
Service ID [hex]	0x16	
Sync/Async	Synchronous	
Reentrancy	Reentrant	
Parameters (in)	Block	The Block that the new NvM Mode corresponds to.
	CurrentBlockMode	The current block mode of the NvM block.
Parameters (inout)	None	
Parameters (out)	None	
Return value	None	
Description	Function called by NvM to indicate the current block mode of an NvM block.	
Available via	BswM_NvM.h	

](SRS_ModeMgm_09228)

The corresponding configuration container for this API is BswMNvMRequest.

[SWS_BswM_00109] [

If the BswMDevErrorDetect switch is enabled, the routine shall check if the BSW Mode Manager is initialized. In case of an error, the BswM shall ignore the block mode indication and report the error to the Default Error Tracer with the error code BSWM_E_UNINIT.] (SRS_BSW_00406)

[SWS_BswM_00110] [

If the BswMDevErrorDetect switch is enabled, the parameter CurrentBlockMode shall be checked for being in the allowed range. In case of an error, the BswM shall ignore

the block mode indication and report the error to the Default Error Tracer with the value BSWM_E_REQ_MODE_OUT_OF_RANGE.] (SRS_BSW_00323)

8.3.23 BswM_NvM_CurrentJobMode

[SWS_BswM_00152]

Service Name	BswM_NvM_CurrentJobMode	
Syntax	<pre>void BswM_NvM_CurrentJobMode (NvM_MultiBlockRequestType MultiBlockRequest, NvM_RequestResultType CurrentJobMode)</pre>	
Service ID [hex]	0x17	
Sync/Async	Synchronous	
Reentrancy	Reentrant	
Parameters (in)	MultiBlock Request	Indicates which multi block service this callback refers to.
	CurrentJob Mode	Current state of the multi block job indicated by parameter MultiBlockRequest
Parameters (inout)	None	
Parameters (out)	None	
Return value	None	
Description	Function called by NvM to inform the BswM about the current state of a multi block job.	
Available via	BswM_NvM.h	

](SRS_ModeMgm_09228)

The corresponding configuration container for this API is BswMNvMJobModeIndication.

[SWS_BswM_00153]]

If the BswMDevErrorDetect switch is enabled, the routine shall check if the BSW Mode Manager is initialized. In case of an error, the BswM shall ignore the job mode indication and report the error to the Default Error Tracer with the error code BSWM_E_UNINIT.] (SRS_BSW_00406)

[SWS_BswM_00154]]

If the BswMDevErrorDetect switch is enabled, the parameter MultiBlockRequest shall be checked for being in the allowed range. In case of an error, the BswM shall ignore the job mode indication and report the error to the Default Error Tracer with the value BSWM_E_REQ_MODE_OUT_OF_RANGE.] (SRS_BSW_00323)

8.3.24 BswM_RequestMode

[SWS_BswM_00046]

Service Name	BswM_RequestMode	
Syntax	<pre>void BswM_RequestMode (BswM_UserType requesting_user, BswM_ModeType requested_mode)</pre>	
Service ID [hex]	0x02	
Sync/Async	Synchronous	
Reentrancy	Reentrant	
Parameters (in)	requesting_user	The user that requests the mode
	requested_mode	The requested mode.
Parameters (inout)	None	
Parameters (out)	None	
Return value	None	
Description	Generic function call to request modes. This function shall only be used by other BSW modules that does not have a specific mode request interface.	
Available via	BswM.h	

](SRS_ModeMgm_09179, SRS_ModeMgm_09228)

The corresponding configuration container for this API is BswMGenericRequest.

[SWS_BswM_00077] [

If the BswMDevErrorDetect switch is enabled, the routine shall check if the BSW Mode Manager is initialized. In case of an error, the BswM shall ignore the mode request and report the error to the Default Error Tracer with the error code BSWM_E_UNINIT.] (SRS_BSW_00406)

[SWS_BswM_00089] [

If the BswMDevErrorDetect switch is enabled, the parameter requested_mode shall be checked for being in the allowed range. In case of an error, the BswM shall ignore the mode request and report the error to the Default Error Tracer with the value BSWM_E_REQ_MODE_OUT_OF_RANGE.] (SRS_BSW_00323)

[SWS_BswM_00090] [

If the BswMDevErrorDetect switch is enabled, the parameter requesting_user shall be checked for being in the allowed range. In case of an error, the BswM shall ignore the mode request and report the error to the Default Error Tracer with the value BSWM_E_REQ_USER_OUT_OF_RANGE.] (SRS_BSW_00323)

8.3.25 BswM_Sd_ClientServiceCurrentState

[SWS_BswM_00204]

Service Name	BswM_Sd_ClientServiceCurrentState	
Syntax	<pre>void BswM_Sd_ClientServiceCurrentState (uint16 SdClientServiceHandleId, Sd_ClientServiceCurrentStateType CurrentClientState)</pre>	
Service ID [hex]	0x1f	
Sync/Async	Synchronous	
Reentrancy	Reentrant	
Parameters (in)	SdClientServiceHandleId	HandleId to identify the ClientService
	CurrentClientState	Current state of the ClientService
Parameters (inout)	None	
Parameters (out)	None	
Return value	None	
Description	Function called by Service Discovery to indicate current state of the Client Service (available/down).	
Available via	BswM_Sd.h	

](SRS_ModeMgm_09228)

The corresponding configuration container for this API is BswMSdClientServiceCurrentState.

[SWS_BswM_00205] [

If the BswMDevErrorDetect switch is enabled, the routine shall check if the BSW Mode Manager is initialized. In case of an error, the BswM shall ignore the mode request and report the error to the Default Error Tracer with the error code BSWM_E_UNINIT.] (SRS_BSW_00406)

[SWS_BswM_00206] [

If the BswMDevErrorDetect switch is enabled, the parameter CurrentClientState shall be checked for being in the allowed range. In case of an error the BswM shall ignore the mode request and report the error, to the Default Error Tracer with the value BSWM_E_REQ_MODE_OUT_OF_RANGE.] (SRS_BSW_00323)

8.3.26 BswM_Sd_ConsumedEventGroupCurrentState

[SWS_BswM_00207]

Service Name	BswM_Sd_ConsumedEventGroupCurrentState	
Syntax	<pre>void BswM_Sd_ConsumedEventGroupCurrentState (uint16 SdConsumedEventGroupHandleId, Sd_ConsumedEventGroupCurrentStateType ConsumedEventGroup State)</pre>	
Service ID [hex]	0x21	
Sync/Async	Synchronous	
Reentrancy	Reentrant	
Parameters (in)	SdConsumedEventGroupHandle Id	HandleId to identify the Consumed Eventgroup
	ConsumedEventGroupState	Status of the Consumed Eventgroup
Parameters (inout)	None	
Parameters (out)	None	
Return value	None	
Description	Function called by Service Discovery to indicate current status of the Consumed Eventgroup (available/down).	
Available via	BswM_Sd.h	

](SRS_ModeMgm_09228)

The corresponding configuration container for this API is BswMSdConsumedEventGroupCurrentState.

[SWS_BswM_00208] [

If the BswMDevErrorDetect switch is enabled, the routine shall check if the BSW Mode Manager is initialized. In case of an error, the BswM shall ignore the mode request and report the error to the Default Error Tracer with the error code BSWM_E_UNINIT.] (SRS_BSW_00406)

[SWS_BswM_00209] [

If the BswMDevErrorDetect switch is enabled, the parameter ConsumedEventGroupState shall be checked for being in the allowed range. In case of an error the BswM shall ignore the mode request and report the error, to the Default Error Tracer with the value BSWM_E_REQ_MODE_OUT_OF_RANGE.] (SRS_BSW_00323)

8.3.27 BswM_Sd_EventHandlerCurrentState

[SWS_BswM_00210]

Service Name	BswM_Sd_EventHandlerCurrentState	
Syntax	<pre>void BswM_Sd_EventHandlerCurrentState (uint16 SdEventHandlerHandleId, Sd_EventHandlerCurrentStateType EventHandlerStatus)</pre>	
Service ID [hex]	0x20	
Sync/Async	Synchronous	
Reentrancy	Reentrant	
Parameters (in)	SdEventHandlerHandleId	HandleId to identify the EventHandler
	EventHandlerStatus	Status of the EventHandler
Parameters (inout)	None	
Parameters (out)	None	
Return value	None	
Description	Function called by Service Discovery to indicate current status of the Event Handler (requested/released).	
Available via	BswM_Sd.h	

](SRS_ModeMgm_09228)

The corresponding configuration container for this API is BswMSdEventHandlerCurrentState.

[SWS_BswM_00211]]

If the BswMDevErrorDetect switch is enabled, the routine shall check if the BSW Mode Manager is initialized. In case of an error, the BswM shall ignore the mode request and report the error to the Default Error Tracer with the error code BSWM_E_UNINIT.] (SRS_BSW_00406)

[SWS_BswM_00212]]

If the BswMDevErrorDetect switch is enabled, the parameter EventHandlerStatus shall be checked for being in the allowed range. In case of an error the BswM shall ignore the mode request and report the error, to the Default Error Tracer with the value BSWM_E_REQ_MODE_OUT_OF_RANGE.] (SRS_BSW_00323)

8.3.28 BswM_WdgM_RequestPartitionReset

[SWS_BswM_00157]

Service Name	BswM_WdgM_RequestPartitionReset	
Syntax	<pre>void BswM_WdgM_RequestPartitionReset (ApplicationType Application)</pre>	
Service ID [hex]	0x11	
Sync/Async	Synchronous	
Reentrancy	Reentrant	
Parameters (in)	Application	The identifier of an OS-Application
Parameters (inout)	None	
Parameters (out)	None	
Return value	None	
Description	Function called by WdgM to request a partition reset.	
Available via	BswM_WdgM.h	

](SRS_ModeMgm_09228)

The corresponding configuration container for this API is BswMWdgMRequestPartitionReset.

[SWS_BswM_00134] [

If the BswMDevErrorDetect switch is enabled, the routine shall check if the BSW Mode Manager is initialized. In case of an error, the BswM shall ignore the mode request and report the error to the Default Error Tracer with the error code BSWM_E_UNINIT.] (SRS_BSW_00406)

8.4 Call-back notifications

There are no call-back notifications in the BswM.

8.5 Scheduled functions

These functions are directly called by Basic Software Scheduler. The following functions shall have no return value and no parameter. All functions shall be non-reentrant.

8.5.1 BswM_MainFunction

[SWS_BswM_00053][

Service Name	BswM_MainFunction
---------------------	-------------------

Syntax	void BswM_MainFunction (void)
Service ID [hex]	0x03
Description	Main function of the BswM
Available via	SchM_BswM.h

](SRS_BSW_00425)

[SWS_BswM_00075] [

The BswM_MainFunction shall perform evaluation of all rules that uses at least one mode request with configuration parameter BswMRequestProcessing set to BSWM_DEFERRED as input.] (SRS_ModeMgm_09180)

[SWS_BswM_00076] [

If the BswMDevErrorDetect switch is enabled, the routine shall check if the BSW Mode Manager is initialized. If the BswM-mainfunction is uninitialized called from the BSW Scheduler, then it shall return immediately without performing any action and without reporting an error.] (SRS_BSW_00406, SRS_BSW_00450)

8.6 Expected Interfaces

In this chapter all external interfaces required from other modules are listed.

8.6.1 Mandatory Interfaces

This chapter defines all interfaces that are required to fulfill the core functionality of the module.

[SWS_BswM_00007][

<i>API Function</i>	<i>Header File</i>	<i>Description</i>
There are no mandatory interfaces.		

](SRS_BSW_00384)

8.6.2 Optional Interfaces

According to SWS_BswM_00039, the BswM can call any function in the AUTOSAR BSW. The following table contains a list of specific functions which may be useful in implementing BswM functionality.

[SWS_BswM_00008][

<i>API Function</i>	<i>Header File</i>	<i>Description</i>
---------------------	--------------------	--------------------

Com_Disable-ReceptionDM	Com.h	Disables the reception deadline monitoring for the I-PDUs within the given I-PDU group.
Com_Enable-ReceptionDM	Com.h	Enables the reception deadline monitoring for the I-PDUs within the given I-PDU group.
Com_IpduGroup-Start	Com.h	Starts a preconfigured I-PDU group. For example, cyclic I-PDUs will be sent out cyclically after the call of Com_IpduGroupStart(). If Initialize is true all I-PDUs of the I-PDU group shall be (re-)initialized before the I-PDU group is started. That is they shall behave like after a start-up of COM, for example the old_value of the filter objects and shadow buffers of signal groups have to be (re-)initialized.
Com_IpduGroup-Stop	Com.h	Stops a preconfigured I-PDU group. For example, cyclic I-PDUs will be stopped after the call of Com_IpduGroupStop().
Com_SwitchIpdu-TxMode	Com.h	The service Com_SwitchIpduTxMode sets the transmission mode of the I-PDU referenced by PduId to Mode. In case the transmission mode changes, the new mode shall immediately be effective (see SWS_Com_00239). In case the requested transmission mode was already active for this I-PDU, the call will have no effect.
ComM_Get-CurrentComMode	ComM.h	Function to query the current Communication Mode. ComM shall use the corresponding interfaces of the Bus State Managers to get the current Communication Mode of the network. (Call to Bus State Manager API: XXXSM_GetCurrentComMode(...))
ComM_Get-InhibitionStatus	ComM.h	Returns the inhibition status of a ComM channel.
ComM_GetMax-ComMode	ComM.h	Function to query the maximum allowed Communication Mode of the corresponding user.
ComM_Get-RequestedCom-Mode	ComM.h	Function to query the currently requested Communication Mode of the corresponding user.
ComM_GetStatus	ComM.h	Returns the initialization status of the AUTOSAR Communication Manager. After a call to ComM_DeInit() ComM should have status COMM_UNINIT, and a new call to ComM_Init needed to make sure ComM restart internal state machines to default values.
ComM_Get-VersionInfo	ComM.h	This function returns the published information (for details refer to table 10.3)
ComM_Limit-ChannelToNo-ComMode	ComM.h	Changes the inhibition status for the channel for changing from COMM_NO_COMMUNICATION to a higher Communication Mode. (See also ComM_LimitECUToNoComMode, same functionality but for all channels)
ComM_LimitECU-ToNoComMode	ComM.h	Changes the inhibition status for the ECU (=all channels) for changing from COMM_NO_COMMUNICATION to a higher Communication Mode. (See also ComM_LimitChannelToNoCom Mode, same functionality but for a specific channels)
ComM_Prevent-WakeUp	ComM.h	Changes the inhibition status COMM_NO_WAKEUP for the corresponding channel.

ComM_Read-InhibitCounter	ComM.h	This function returns the amount of rejected COMM_FULL_COMMUNICATION user requests.
ComM_Request-ComMode	ComM.h	Requesting of a Communication Mode by a user. Note: Internally mode COMM_SILENT_COMMUNICATION is not a valid request for a user, mode used for synchronization at shutdown. Valid modes are COMM_NO_COMMUNICATION and COMM_FULL_COMMUNICATION. The communication request could also be released due to a ComM communication inhibition.
ComM_Reset-InhibitCounter	ComM.h	This function resets the Inhibited COMM_FULL_COMMUNICATION request Counter.
ComM_SetECU-Group-Classification	ComM.h	Changes the ECU Group Classification status (see chapter 10.2.2)
ControllIdle	Os.h	This API allows the caller to select the idle mode action which is performed during idle time of the OS (e.g. if no Task/ISR is active). It can be used to implement energy savings. The real idle modes are hardware dependent and not standardized. The default idle mode on each core is IDLE_NO_HALT.
Det_ReportError	Det.h	Service to report development errors.
EcuM_AL_Driver-InitBswM_<x>	EcuM.h	This callback shall provide BSW module initializations to be called by the BSW Mode Manager.
EcuM_GoDown-HaltPoll	EcuM.h	Instructs the ECU State Manager module to go into a sleep mode, Reset or OFF depending on the previously selected shutdown target.
EcuM_SetState	EcuM.h	Function called by BswM to notify about State Switch.
FrSm_AllSlots	FrSm.h	This API function can be used to leave the KeySlotOnlyMode.
FrSm_SetEcu-Passive	FrSm.h	This API function can be used to set all FlexRay clusters of the ECU to a receive only mode.
J1939Dcm_Set-State	J1939Dcm.h	Changes the communication state of J1939Dcm to offline or online.
J1939Rm_Set-State	J1939Rm.h	Changes the communication state of J1939Rm to offline (only Request for AC supported) or online.
LinSM_Schedule-Request	LinSM.h	The upper layer requests a schedule table to be changed on one LIN network.
Nm_Disable-Communication	Nm.h	Disables the NM PDU transmission ability. For that purpose <Bus Nm>_DisableCommunication shall be called in case NmBusType is not set to NM_BUSNM_LOCALNM (e.g. CanNm_DisableCommunication function is called if channel is configured as CAN).
Nm_Enable-Communication	Nm.h	Enables the NM PDU transmission ability. For that purpose <Bus Nm>_EnableCommunication shall be called in case NmBusType is not set to NM_BUSNM_LOCALNM. (e.g. CanNm_EnableCommunication function is called if channel is configured as CAN).

Sd_ServiceGroup-Start	Sd.h	Starts a preconfigured SdServiceGroup. For example, Offer Service entries will be sent out after the call of Sd_ServiceGroup Start() for all ServerServices of a SdServiceGroup, which are not requested yet.
Sd_ServiceGroup-Stop	Sd.h	Stops a preconfigured SdServiceGroup. For example, StopOffer Service entries will be sent out after the call of Sd_ServiceGroup Stop() for all ServerServices of a SdServiceGroup, which are not requested by another SdServiceGroup.

](SRS_BSW_00384)

8.7 Service Interfaces

8.7.1 Scope of this Chapter

This chapter defines the AUTOSAR Interfaces of the Basic Software Mode Manager Service (BswM). The definitions in this section are interpreted to be in ARPackage AUTOSAR/Services/BswM.

8.7.2 Ports

8.7.2.1 BswM_modeNotificationPort

[SWS_BswM_00200]

Name	modeNotificationPort_{ArbName}_{ModeName}
Kind	RequiredPort
Interface-Ref	{ecuc(BswM/BswMConfig/BswMArbitration/BswMModeRequestPort/BswMModeRequestSource/BswMSwcModeNotification.BswMSwcModeNotificationModeDeclarationGroupPrototypeRef)}.parent
Description	--
Variation	ArbName = {ecuc(BswM/BswMConfig/BswMArbitration.SHORT-NAME)} ModeName = {ecuc(BswM/BswMConfig/BswMArbitration/BswMModeRequestPort/BswMModeRequestSource/BswMSwcModeNotification.SHORT-NAME)}

](SRS_ModeMgm_09180)

[SWS_BswM_00266] [

If the BswMDevErrorDetect switch is enabled, BswM_modeNotificationPort shall check if the BSW Mode Manager is initialized. In case of an error, the BswM shall ignore the notification and report the error to the Default Error Tracer with the error code BSWM_E_UNINIT] (SRS_BSW_00406)

8.7.2.2 BswM_modeRequestPort

[SWS_BswM_00201]

Name	modeRequestPort_{ArbName}_{ReqName}
-------------	-------------------------------------

Kind	RequiredPort
Interface-Ref	{ecuc(BswM/BswMConfig/BswMArbitration/BswMModeRequestPort.BswMModeRequestSource.BswMSwcModeRequest.BswMSwcModeRequestVariableDataPrototypeRef)}.parent
Description	--
Variation	ArbName = {ecuc(BswM/BswMConfig/BswMArbitration.SHORT-NAME)} ReqName = {ecuc(BswM/BswMConfig/BswMArbitration/BswMModeRequestPort.SHORT-NAME)}

](SRS_ModeMgm_09179)

8.7.2.3 BswM_modeSwitchPort

[SWS_BswM_00202]

Name	modeSwitchPort_{ModConName}_{SwitchName}
Kind	ProvidedPort
Interface-Ref	{ecuc(BswM/BswMConfig/BswMModeControl/BswMSwitchPort.BswMModeSwitchInterfaceRef)}
Description	--
Variation	ModConName = {ecuc(BswM/BswMConfig/BswMModeControl.SHORT-NAME)} SwitchName = {ecuc(BswM/BswMConfig/BswMModeControl/BswMSwitchPort.SHORT-NAME)}

](SRS_ModeMgm_09182)

8.8 Callout Definitions

8.8.1 <BswMUserCalloutFunction>

[SWS_BswM_00270]

Service Name	<BswMUserCalloutFunction>	
Syntax	void <BswMUserCalloutFunction> (implementation_specific -)	
Service ID [hex]	0x25	
Sync/Async	configuration dependent	
Reentrancy	configuration dependent	
Parameters (in)	-	--
Parameters (inout)	None	

Parameters (out)	None
Return value	None
Description	Function called by the BswM when a BswMUserCallout is executed. The function name and all function parameters are defined by the BswMUserCalloutFunction configuration parameter. Any return values are ignored by the BswM.
Available via	not applicable, see ECUC_BswM_00954

J()

9 Sequence diagrams

9.1 Deferred operation of BswM

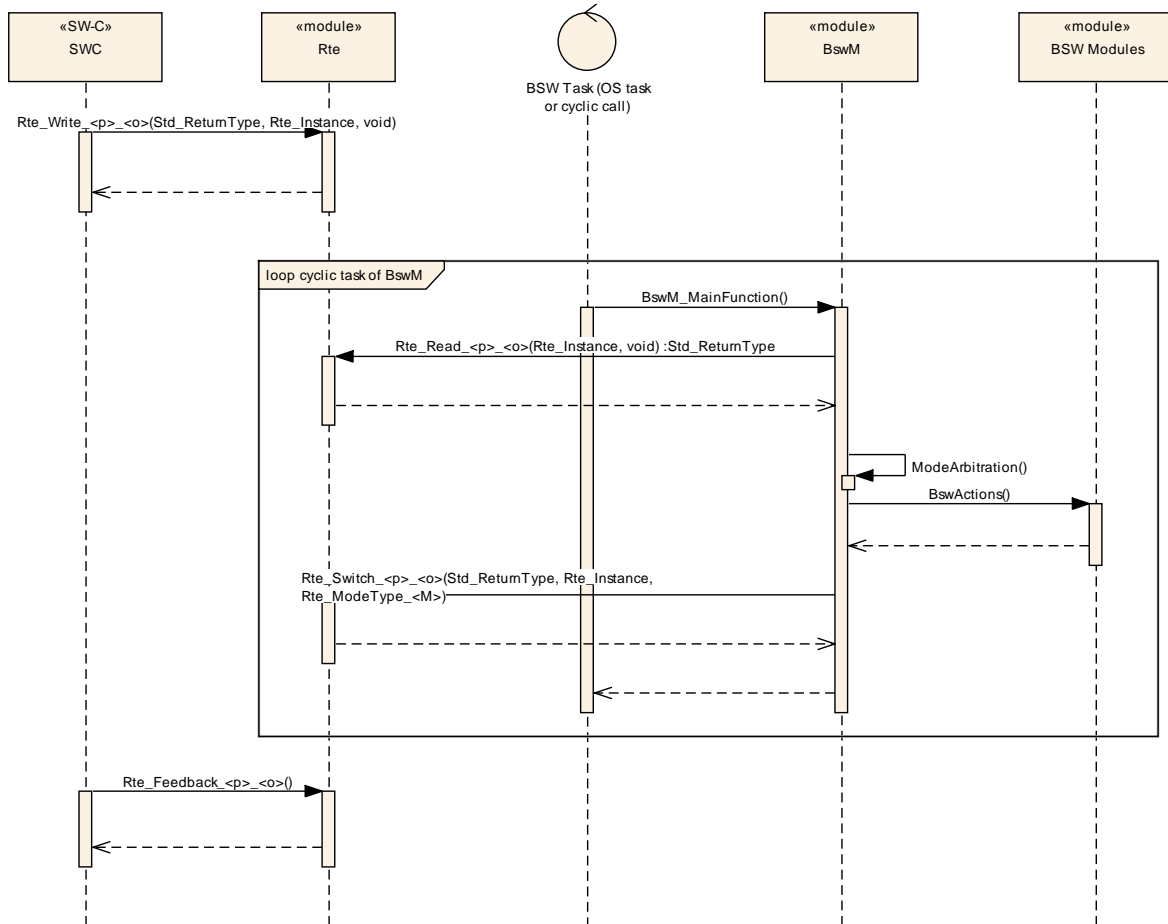

9.2 Immediate operation of BswM

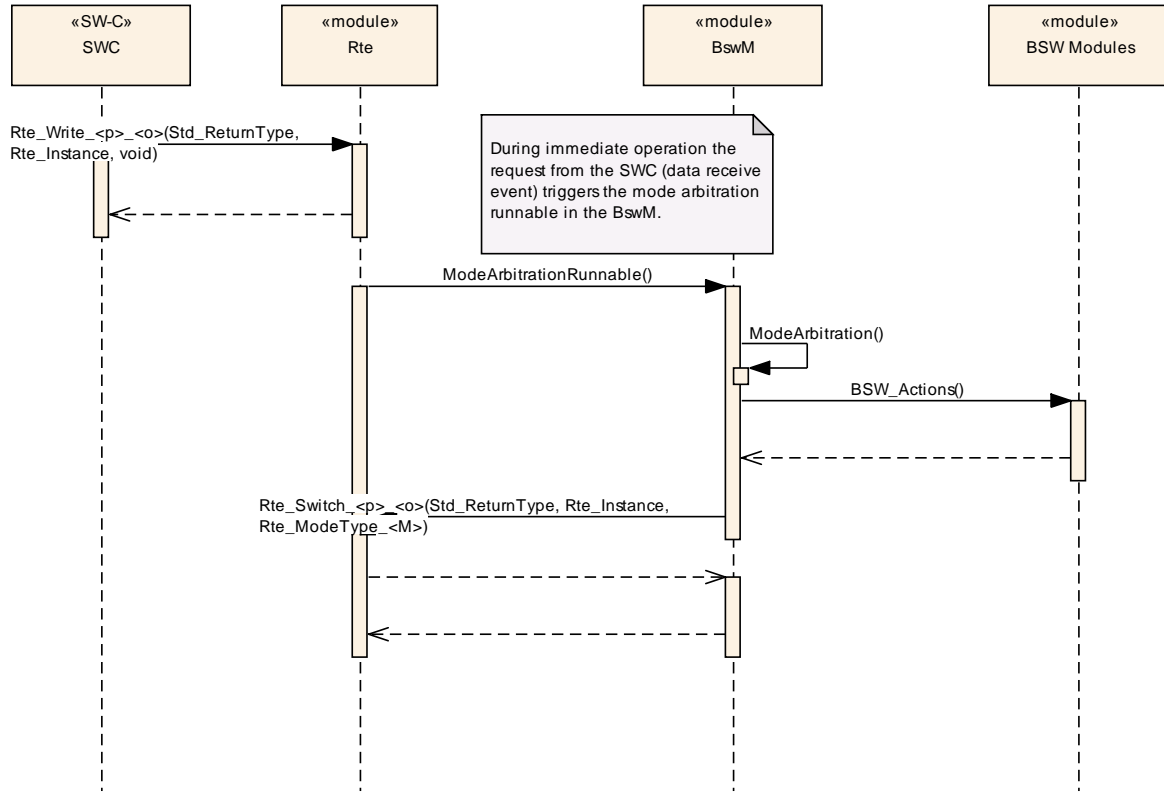

10 Configuration specification

10.1 How to read this chapter

For details, refer to the related chapter in SWS_BSWGeneral.

10.2 Containers and configuration parameters

The following chapters summarize all configuration parameters. More detailed descriptions of the parameters are found in Chapters 7 and Chapter 8.

Note for implementers: For some BswMModeRequestSources and BswMAvailableActions, a naming convention is used to map certain configuration parameter enumeration values with the underlying function parameter value used in the implementation. In this naming convention, the configuration parameter enumeration label is the same as the mapped function parameter enumeration label, but prefixed with "BSWM_". For example: the BswMEthIfSwitchPortGroupRequestMode value BSWM_ETH_MODE_ACTIVE corresponds to the value of ETH_MODE_ACTIVE of the respective type.

10.2.1 BswM

SWS Item	ECUC_BswM_01063 :
Module Name	BswM
Module Description	Configuration of the BswM (Basic SW Mode Manager) module.
Post-Build Variant Support	true
Supported Config Variants	VARIANT-LINK-TIME, VARIANT-POST-BUILD, VARIANT-PRE-COMPILE

Included Containers		
Container Name	Multiplicity	Scope / Dependency
BswMConfig	1..*	This container contains the configuration parameters and sub containers of the AUTOSAR BswM module. This container exists once per partition.
BswMGeneral	1	General configuration parameters of the Basic SW Mode Manager.

10.2.2 BswMConfig

SWS Item	ECUC_BswM_00895 :
Container Name	BswMConfig
Parent Container	BswM
Description	This container contains the configuration parameters and sub containers of the AUTOSAR BswM module. This container exists once per partition.
Configuration Parameters	

SWS Item	ECUC_BswM_00984 :
Name	BswMPartitionRef
Parent Container	BswMConfig
Description	This references the partition the BswM shall run inside.
Multiplicity	0..1
Type	Reference to [EcucPartition]
Post-Build Variant	false

Multiplicity			
Post-Build Variant Value	false		
Multiplicity Configuration Class	Pre-compile time	X	All Variants
	Link time	--	
	Post-build time	--	
Value Configuration Class	Pre-compile time	X	All Variants
	Link time	--	
	Post-build time	--	
Scope / Dependency	scope: local		

Included Containers		
Container Name	Multiplicity	Scope / Dependency
BswMArbitration	1	This container includes all configuration sub-containers and parameters related to the mode arbitration functionality of the BswM.
BswMDataTypeMappingSets	0..1	Collection of references to DataTypeMappingSet.
BswMModeControl	1	This container includes all configuration sub-containers and parameters related to the mode control functionality of the BswM.

10.2.3 BswMArbitration

SWS Item	ECUC_BswM_00801 :
Container Name	BswMArbitration
Parent Container	BswMConfig
Description	This container includes all configuration sub-containers and parameters related to the mode arbitration functionality of the BswM.
Configuration Parameters	

Included Containers		
Container Name	Multiplicity	Scope / Dependency
BswMEventRequestPort	0..*	Each instance of this container defines an event which can be sent to the BswM. Basic Software Modules may send these events to the BswM by calling the corresponding BswM C-API (for example: BswM_ComM_InitiateReset()).
BswMLogicalExpression	0..*	This container describes the logical expressions that can be used for the mode arbitration. The logical expressions are built of a set of arguments and a logical operator. Each argument can either be a mode condition or a sub-expression to allow definition of more complex logical expressions. There may be an unlimited number of arguments in each logical expression. Note that the order of evaluation of the expressions is not defined.
BswMModeCondition	0..*	This container describes the BswM mode conditions that can be used either by itself to form a rule or as a part of a logical expression.
BswMModeRequestPort	0..*	Each instance of this container defines a mode request interface that is used to requests or indicate modes from/to the BswM. These interfaces are implemented as ports or as ordinary C-functions based upon if the request is made by an SW-C or a BSW module.

		<p>There are different types of mode requests:</p> <ol style="list-style-type: none"> 1. Mode requests from the SW-C:s 2. Mode Requests from other BSW modules such as the DCM. 3. State/mode indications from the RTE or other BSW modules such as the bus specific State Managers. <p>Note that the BswM treats all request and indications in the exact same way.</p>
BswMRule	0..*	<p>Each instance of this container describes a BswM arbitration rule. The rule either consists of a simple mode condition or a more complex logical expression. This container also references the action lists that shall be invoked when the rule is evaluated to True or False.</p>

10.2.4 BswMLogicalExpression

SWS Item	ECUC_BswM_00808 :		
Container Name	BswMLogicalExpression		
Parent Container	BswMArbitration		
Description	<p>This container describes the logical expressions that can be used for the mode arbitration. The logical expressions are built of a set of arguments and a logical operator.</p> <p>Each argument can either be a mode condition or a sub-expression to allow definition of more complex logical expressions.</p> <p>There may be an unlimited number of arguments in each logical expression.</p> <p>Note that the order of evaluation of the expressions is not defined.</p>		
Post-Build Variant Multiplicity	false		
Multiplicity Configuration Class	Pre-compile time	X	VARIANT-PRE-COMPILE, VARIANT-LINK-TIME, VARIANT-POST-BUILD
	Link time	--	
	Post-build time	--	
Configuration Parameters			

SWS Item	ECUC_BswM_00814 :		
Name	BswMLogicalOperator		
Parent Container	BswMLogicalExpression		
Description	<p>This parameter specifies the logical operator to be used in the logical expression. If the logical operator is set to something other than BSWM_NOT, and the expression only consists of a single condition, then this parameter will have no effect.</p>		
Multiplicity	0..1		
Type	EcucEnumerationParamDef		
Range	BSWM_AND	--	
	BSWM_NAND	--	
	BSWM_NOT	--	
	BSWM_OR	--	
	BSWM_XOR	--	
Post-Build Variant Multiplicity	false		
Post-Build Variant Value	false		

Multiplicity Configuration Class	Pre-compile time	X	VARIANT-PRE-COMPILE
	Link time	X	VARIANT-LINK-TIME, VARIANT-POST-BUILD
	Post-build time	--	
Value Configuration Class	Pre-compile time	X	VARIANT-PRE-COMPILE
	Link time	X	VARIANT-LINK-TIME, VARIANT-POST-BUILD
	Post-build time	--	
Scope / Dependency	scope: local		

SWS Item	ECUC_BswM_00820 :		
Name	BswMArgumentRef		
Parent Container	BswMLogicalExpression		
Description	This is a choice reference either to a mode condition or a sub-expression. In case the BswMLogicalExpression.BswMLogicalOperator equals BSWM_NAND only two operands are supported. In case the BswMLogicalExpression.BswMLogicalOperator equals BSWM_NOT only one operand is supported.		
Multiplicity	1..*		
Type	Choice reference to [BswMLogicalExpression , BswMModeCondition]		
Post-Build Variant Multiplicity	false		
Post-Build Variant Value	false		
Multiplicity Configuration Class	Pre-compile time	X	VARIANT-PRE-COMPILE
	Link time	X	VARIANT-LINK-TIME, VARIANT-POST-BUILD
	Post-build time	--	
Value Configuration Class	Pre-compile time	X	VARIANT-PRE-COMPILE
	Link time	X	VARIANT-LINK-TIME, VARIANT-POST-BUILD
	Post-build time	--	
Scope / Dependency	scope: local		

No Included Containers

[SWS_BswM_00242] [

The BswM shall reject configurations where a BswMLogicalExpression has a BswMLogicalOperator equal to BSWM_NAND and its number of BswMArgumentRefs is not two.] (SRS_BSW_00167)

[SWS_BswM_00243] [

The BswM shall reject configurations where a BswMLogicalExpression has a BswMLogicalOperator equal to BSWM_NOT and its number of BswMArgumentRefs is not one.] (SRS_BSW_00167)

[SWS_BswM_00244] [

The BswM shall implement BSWM_XOR to evaluate to TRUE if an odd number of its arguments is TRUE, and evaluate to FALSE if an even number of its arguments is TRUE.] (SRS_ModeMgm_09180)

[SWS_BswM_00245] [

The BswM shall implement BSWM_AND to evaluate to TRUE if all of its arguments are TRUE, and evaluate to FALSE if at least one of its arguments is FALSE.] (SRS_ModeMgm_09180)

[SWS_BswM_00246] [

The BswM shall implement BSWM_NAND to evaluate to FALSE if all of its arguments are TRUE, and evaluate to TRUE if at least one of its arguments is FALSE.] (SRS_ModeMgm_09180)

[SWS_BswM_00247] [

The BswM shall implement BSWM_OR to evaluate to FALSE if all of its arguments are FALSE, and evaluate to TRUE if at least one of its arguments is TRUE.] (SRS_ModeMgm_09180)

[SWS_BswM_00248] [

The BswM shall implement BSWM_NOT to evaluate to FALSE if its argument is TRUE, and evaluate to TRUE if its argument is FALSE.] (SRS_ModeMgm_09180)

10.2.5 BswMModeCondition

SWS Item	ECUC_BswM_00807 :		
Container Name	BswMModeCondition		
Parent Container	BswMArbitration		
Description	This container describes the BswM mode conditions that can be used either by itself to form a rule or as a part of a logical expression.		
Post-Build Variant Multiplicity	false		
Multiplicity Configuration Class	Pre-compile time	X	VARIANT-PRE-COMPILE, VARIANT-LINK-TIME, VARIANT-POST-BUILD
	Link time	--	
	Post-build time	--	
Configuration Parameters			

SWS Item	ECUC_BswM_00815 :		
Name	BswMConditionType		
Parent Container	BswMModeCondition		
Description	<p>This parameter specifies what kind of comparison that is made for the evaluation of the mode condition.</p> <p>For BSWM_EQUALS and BSWM_EQUALS_NOT, the BswMModeRequestPort port referenced by BswMConditionMode is compared with the value configured in BswMConditionValue for equality or not-equality.</p> <p>For BSWM_EVENT_IS_SET and BSWM_EVENT_IS_CLEARED, the BswMEventRequestPort port referenced by BswMConditionMode is checked for being set or cleared (not-set).</p>		
Multiplicity	1		
Type	EcucEnumerationParamDef		
Range	BSWM_EQUALS	--	
	BSWM_EQUALS_NOT	--	
	BSWM_EVENT_IS_CLEARED	--	

	BSWM_EVENT_IS_SET	--
Post-Build Variant Value	false	
Value Configuration Class	Pre-compile time	X VARIANT-PRE-COMPILE
	Link time	X VARIANT-LINK-TIME, VARIANT-POST-BUILD
	Post-build time	--
Scope / Dependency	scope: local	

SWS Item	ECUC_BswM_00821 :		
Name	BswMConditionMode		
Parent Container	BswMModeCondition		
Description	This parameter references either a mode request port or an event request port.		
Multiplicity	1		
Type	Choice reference to [BswMEventRequestPort , BswMModeRequestPort]		
Post-Build Variant Value	false		
Value Configuration Class	Pre-compile time	X	VARIANT-PRE-COMPILE
	Link time	X	VARIANT-LINK-TIME, VARIANT-POST-BUILD
	Post-build time	--	
Scope / Dependency	scope: local		

Included Containers		
Container Name	Multiplicity	Scope / Dependency
BswMConditionValue	0..1	This container holds the parameters and references necessary to identify the mode type and the value that the mode request is compared to.

[SWS_BswM_00256] Configuration constraint for mode request comparisons and event request checking

[The BswM shall reject configurations where BswMConditionType BSWM_EQUALS or BSWM_EQUALS_NOT are configured in conjunction with a BswMEventRequestPort port referenced by the BswMConditionMode. The BswM shall reject configurations where BswMConditionType BSWM_EVENT_IS_SET or BSWM_EVENT_IS_CLEARED are configured in conjunction with a BswMModeRequestPort port referenced by the BswMConditionMode.]
 (SRS_BSW_00167, SRS_ModeMgm_09177)

10.2.6 BswMConditionValue

SWS Item	ECUC_BswM_00816 :		
Choice container Name	BswMConditionValue		
Parent Container	BswMModeCondition		
Description	This container holds the parameters and references necessary to identify the mode type and the value that the mode request is compared to.		

Container Choices		
Container Name	Multiplicity	Scope / Dependency
BswMBswMode	0..1	This container defines the value and type of a mode in the BSW. The mode value is defined by configuring either

		BswMBswRequestedMode or BswMCompuScaleModeValue.
BswMModeDeclaration	0..1	When the mode corresponds to a mode request or mode indication interface the mode is defined by a mode declaration. The mode declarations are defined in the SW-C Template and hence a foreign reference to the corresponding Mode Declaration is used.

10.2.7 BswMBswMode

SWS Item	ECUC_BswM_00869 :
Container Name	BswMBswMode
Parent Container	BswMConditionValue
Description	This container defines the value and type of a mode in the BSW. The mode value is defined by configuring either BswMBswRequestedMode or BswMCompuScaleModeValue.
Configuration Parameters	

SWS Item	ECUC_BswM_00866 :		
Name	BswMBswRequestedMode		
Parent Container	BswMBswMode		
Description	This parameter contains the symbolic name (as a string) of a certain mode/state that can be requested/indicated by the BSW modules.		
Multiplicity	0..1		
Type	EcucStringParamDef		
Default value	--		
maxLength	--		
minLength	--		
regularExpression	--		
Post-Build Variant Multiplicity	false		
Post-Build Variant Value	false		
Multiplicity Configuration Class	Pre-compile time	X	All Variants
	Link time	--	
	Post-build time	--	
Value Configuration Class	Pre-compile time	X	All Variants
	Link time	--	
	Post-build time	--	
Scope / Dependency	scope: local		

Included Containers		
Container Name	Multiplicity	Scope / Dependency
BswMCompuScaleModeValue	0..1	This container contains parameters used to define a mode value.

10.2.8 BswMModeDeclaration

SWS Item	ECUC_BswM_00868 :
Container Name	BswMModeDeclaration

Parent Container	BswMConditionValue
Description	When the mode corresponds to a mode request or mode indication interface the mode is defined by a mode declaration. The mode declarations are defined in the SW-C Template and hence a foreign reference to the corresponding Mode Declaration is used.
Configuration Parameters	

SWS Item	ECUC_BswM_00864 :		
Name	BswMModeValueRef		
Parent Container	BswMModeDeclaration		
Description	This is a foreign reference to the Mode Declaration used for the mode requests corresponding to this condition.		
Multiplicity	1		
Type	Foreign reference to [MODE-DECLARATION]		
Post-Build Variant Value	false		
Value Configuration Class	Pre-compile time	X	VARIANT-PRE-COMPILE
	Link time	X	VARIANT-LINK-TIME, VARIANT-POST-BUILD
	Post-build time	--	
Scope / Dependency	scope: local		

No Included Containers

10.2.9 BswMEventRequestPort

SWS Item	ECUC_BswM_01052 :		
Container Name	BswMEventRequestPort		
Parent Container	BswMArbitration		
Description	Each instance of this container defines an event which can be sent to the BswM. Basic Software Modules may send these events to the BswM by calling the corresponding BswM C-API (for example: BswM_ComM_InitiateReset()).		
Post-Build Variant Multiplicity	false		
Multiplicity Configuration Class	Pre-compile time	X	VARIANT-PRE-COMPILE, VARIANT-LINK-TIME, VARIANT-POST-BUILD
	Link time	--	
	Post-build time	--	
Configuration Parameters			

SWS Item	ECUC_BswM_01056 :		
Name	BswMEventRequestProcessing		
Parent Container	BswMEventRequestPort		
Description	This parameter defines if the processing of the mode arbitration shall be done immediately when an event request is received or if it shall be deferred to the processing of the main function of BswM.		
Multiplicity	1		
Type	EcucEnumerationParamDef		
Range	BSWM_DEFERRED	--	
	BSWM_IMMEDIATE	--	
Post-Build Variant Value	false		

Value Configuration Class	Pre-compile time	X	VARIANT-PRE-COMPILE
	Link time	X	VARIANT-LINK-TIME, VARIANT-POST-BUILD
	Post-build time	--	
Scope / Dependency	scope: local		

Included Containers		
Container Name	Multiplicity	Scope / Dependency
BswMEventRequestSource	1	This choice container specifies the source of the event request. The sender of the event can be another BSW Module, such as ComM.

10.2.10 BswMModeRequestPort

SWS Item	ECUC BswM_00805 :		
Container Name	BswMModeRequestPort		
Parent Container	BswMArbitration		
Description	<p>Each instance of this container defines a mode request interface that is used to requests or indicate modes from/to the BswM. These interfaces are implemented as ports or as ordinary C-functions based upon if the request is made by an SW-C or a BSW module.</p> <p>There are different types of mode requests:</p> <ol style="list-style-type: none"> 1. Mode requests from the SW-C:s 2. Mode Requests from other BSW modules such as the DCM. 3. State/mode indications from the RTE or other BSW modules such as the bus specific State Managers. <p>Note that the BswM treats all request and indications in the exact same way.</p>		
Post-Build Variant Multiplicity	false		
Multiplicity Configuration Class	Pre-compile time	X	VARIANT-PRE-COMPILE, VARIANT-LINK-TIME, VARIANT-POST-BUILD
	Link time	--	
	Post-build time	--	
Configuration Parameters			

SWS Item	ECUC BswM_00822 :		
Name	BswMRequestProcessing		
Parent Container	BswMModeRequestPort		
Description	This parameter defines if the processing of the mode arbitration shall be done immediately when a mode request is received or if it shall be deferred to the processing of the main function of BswM.		
Multiplicity	1		
Type	EcucEnumerationParamDef		
Range	BswM_DEFERRED	--	
	BswM_IMMEDIATE	--	
Post-Build Variant Value	false		
Value Configuration Class	Pre-compile time	X	VARIANT-PRE-COMPILE
	Link time	X	VARIANT-LINK-TIME, VARIANT-POST-BUILD
	Post-build time	--	

Scope / Dependency	scope: local
---------------------------	--------------

Included Containers		
Container Name	Multiplicity	Scope / Dependency
BswMModelInitValue	0..1	This container defines the initial mode value that is used by BswM for the corresponding mode request after initialization. The initial mode value is defined by configuring either BswMBswModelInitValue or BswMCompuScaleModeValue. This container is optional.
BswMModeRequestSource	1	This choice container specifies the source of the mode request or state/mode indication. The requester of a mode can be both SW-C:s and other BSW Modules, such as the bus specific State Managers.

10.2.11 BswMModelInitValue

SWS Item	ECUC_BswM_00928 :
Container Name	BswMModelInitValue
Parent Container	BswMModeRequestPort
Description	This container defines the initial mode value that is used by BswM for the corresponding mode request after initialization. The initial mode value is defined by configuring either BswMBswModelInitValue or BswMCompuScaleModeValue. This container is optional.
Configuration Parameters	

SWS Item	ECUC_BswM_00932 :		
Name	BswMBswModelInitValue		
Parent Container	BswMModelInitValue		
Description	This parameter defines the initial mode value that is used by BswM for the corresponding mode request after initialization.		
Multiplicity	0..1		
Type	EcucStringParamDef		
Default value	--		
maxLength	--		
minLength	--		
regularExpression	--		
Post-Build Variant Multiplicity	false		
Post-Build Variant Value	false		
Multiplicity Configuration Class	Pre-compile time	X	All Variants
	Link time	--	
	Post-build time	--	
Value Configuration Class	Pre-compile time	X	All Variants
	Link time	--	
	Post-build time	--	
Scope / Dependency	scope: local		

Included Containers		
Container Name	Multiplicity	Scope / Dependency
BswMCompuScaleModeValue	0..1	This container contains parameters used to define a mode value.

10.2.12 BswMCompuScaleModeValue

SWS Item	ECUC_BswM_01039 :
Container Name	BswMCompuScaleModeValue
Parent Container	BswMBswMode, BswMModelInitValue
Description	This container contains parameters used to define a mode value.
Configuration Parameters	

SWS Item	ECUC_BswM_01041 :		
Name	BswMCompuConstText		
Parent Container	BswMCompuScaleModeValue		
Description	The value of this parameter shall match the VT member of a CompuConst defined within the referenced CompuMethod (BswMCompuMethodRef). The interval value of the corresponding CompuScale shall be used as the mode request value.		
Multiplicity	1		
Type	EcucStringParamDef		
Default value	--		
maxLength	--		
minLength	--		
regularExpression	--		
Post-Build Variant Value	false		
Value Configuration Class	Pre-compile time	X	All Variants
	Link time	--	
	Post-build time	--	
Scope / Dependency	scope: local		

SWS Item	ECUC_BswM_01040 :		
Name	BswMCompuMethodRef		
Parent Container	BswMCompuScaleModeValue		
Description	This is a foreign reference to the CompuMethod used for mode requests.		
Multiplicity	1		
Type	Foreign reference to [COMPU-METHOD]		
Post-Build Variant Value	false		
Value Configuration Class	Pre-compile time	X	All Variants
	Link time	--	
	Post-build time	--	
Scope / Dependency	scope: local		

No Included Containers

[SWS_BswM_CONSTR_00002] [The value of CompuMethod.category referenced by the foreign reference of BswMCompuMethodRef shall be TEXTTABLE.] (SRS_BSW_00167)

10.2.13 BswMEventRequestSource

SWS Item	ECUC_BswM_01053 :
Choice container Name	BswMEventRequestSource
Parent Container	BswMEventRequestPort
Description	This choice container specifies the source of the event request. The sender of the event can be another BSW Module, such as ComM.

Container Choices		
Container Name	Multiplicity	Scope / Dependency
BswMComMInitiateReset	0..1	This is an indication from the ComM to signal a shutdown.
BswMDcmApplicationUpdatedIndication	0..1	This is a request to update application data from the DCM. This container does not contain any parameters since there are no further configuration needed for this type of request.
BswMModeSwitchErrorEvent	0..1	This is a notification that an error occurred because the partition containing mode users of the referenced PPort was restarted by the RTE. Because the Mode Machine Instance holding the current mode can reside on that terminated partition, the Mode Manager has to be informed about the loss of this partition.
BswMNmCarWakeUpIndication	0..1	This is an indication of a CarWakeUp from the Nm.
BswMPartitionRestarted	0..1	This is a notification that an error occurred because the partition containing the BswM was restarted by the RTE. The Mode Users may lie in another (still running) partition. So the BswM has to be informed that the start of its partition is no normal startup but a restart of a single partition. This information can be used inside the Rules. This notification has to be used by the Restart Task of the particular partition.
BswMWdgMRequestPartitionReset	0..1	This is a Partition Reset request from from the WdgM. This port corresponds to a call of the BswM_WdgM_RequestPartitionReset API.

10.2.14 BswMModeRequestSource

SWS Item	ECUC_BswM_00856 :
Choice container Name	BswMModeRequestSource
Parent Container	BswMModeRequestPort
Description	This choice container specifies the source of the mode request or state/mode indication. The requester of a mode can be both SW-C:s and other BSW Modules, such as the bus specific State Managers.

Container Choices		
Container Name	Multiplicity	Scope / Dependency
BswMBswModeNotification	0..1	This is a mode request source emanating from another BSW Module.
BswMCanSMIcomIndication	0..1	This is an indication from CanSM of the configuration Id of the Icom configuration
BswMCanSMIndication	0..1	This is an indication of the current state of the CAN State Manager.

BswMComMIndication	0..1	This is an indication of the current communication mode of a channel in the Communication Manager.
BswMComMPncRequest	0..1	This is a request of the current communication mode of a Partial Network Cluster in the Communication Manager.
BswMDcmComModeRequest	0..1	The source of the mode request is the Diagnostic Communication Manager.
BswMEcuMWakeupSource	0..1	This is a notification of the current state of an ECU State Manager wakeup source.
BswMEthIfPortGroupLinkStateChg	0..1	This is an indication from the EthIf if the link state of a Ethernet interface switch port group has changed.
BswMEthSMIndication	0..1	This is an indication of the current state of the Ethernet State Manager.
BswMFrSMIndication	0..1	This is an indication of the current state of the FlexRay State Manager.
BswMGenericRequest	0..1	This mode request originates from a requester that is not among the list of standardized mode requesters (i.e. the different resource managers).
BswMJ1939DcmBroadcastStatus	0..1	This is a notification of the desired broadcast status per network, triggered via DM13.
BswMJ1939NmIndication	0..1	This is an indication of the current state of the J1939 network management module.
BswMLinSMIndication	0..1	This is an indication of the current state of the LIN State Manager.
BswMLinScheduleIndication	0..1	This is an indication of the currently active LIN Schedule Table for a specific LIN Interface.
BswMLinTpModeRequest	0..1	This is a LinTp mode request from the LinIf. This port corresponds to a call of the BswM_LinTp_RequestMode API.
BswMNvMJobModeIndication	0..1	Indicates the current status of the multiblock job. The job is identified via BswMNvmService. Possible values for this indication are the possible values of NvM_RequestResultType.
BswMNvMRequest	0..1	Via this Mode Request Source the NvM indicates the current status of the specified block. Possible Values are: NvM_RequestResultType NVM_REQ_OK NVM_REQ_NOT_OK NVM_REQ_PENDING NVM_REQ_INTEGRITY_FAILED NVM_REQ_BLOCK_SKIPPED NVM_REQ_NV_INVALIDATED NVM_REQ_CANCELED NVM_REQ_REDUNDANCY_FAILED NVM_REQ_RESTORED_FROM_ROM
BswMSdClientServiceCurrentState	0..1	Used by Service Discovery module to indicate current state of the Client Service (available/down).
BswMSdConsumedEventGroupCurrentState	0..1	Used by Service Discovery to indicate current status of the EventHandler (requested/released).
BswMSdEventHandlerCurrentState	0..1	Used by Service Discovery to indicate current status of the EventHandler (requested/released).
BswMSwcModeNotification	0..1	This is a mode switch notification associated

		with a RTE switch interface.
BswMSwcModeRequest	0..1	The source of the mode request is a SW Component.
BswMTimer	0..1	<p>This is a timer which can be used for time dependent rules. This mode request port can be in one of three modes (depending on the state of the timer):</p> <ul style="list-style-type: none"> • BSWM_TIMER_STOPPED (initial) (The timer has been stopped by an action) • BSWM_TIMER_STARTED (The timer has been started by an action) • BSWM_TIMER_EXPIRED (The timer has expired)

10.2.15 BswMBswModeNotification

SWS Item	ECUC_BswM_00926 :		
Container Name	BswMBswModeNotification		
Parent Container	BswMModeRequestSource		
Description	This is a mode request source emanating from another BSW Module.		
Configuration Parameters			

SWS Item	ECUC_BswM_00927 :		
Name	BswMBswModeDeclarationGroupPrototypeRef		
Parent Container	BswMBswModeNotification		
Description	This is a foreign reference to the Mode Declaration Group Prototype.		
Multiplicity	1		
Type	Foreign reference to [MODE-DECLARATION-GROUP-PROTOTYPE]		
Post-Build Variant Value	false		
Value Configuration Class	Pre-compile time	X	VARIANT-PRE-COMPILE
	Link time	X	VARIANT-LINK-TIME, VARIANT-POST-BUILD
	Post-build time	--	
Scope / Dependency	scope: local		

No Included Containers

10.2.16 BswMCanSMIcomIndication

SWS Item	ECUC_BswM_01018 :		
Container Name	BswMCanSMIcomIndication		
Parent Container	BswMModeRequestSource		
Description	This is an indication from CanSM of the configuration Id of the Icom configuration		
Configuration Parameters			

SWS Item	ECUC_BswM_01020 :		
-----------------	--------------------------	--	--

Name	BswMCanSMIcomIndicationSwitchError		
Parent Container	BswMCanSMIcomIndication		
Description	Identifies the type of indications (error or error-free) from the CanSM which this mode request corresponds to.		
Multiplicity	1		
Type	EcucEnumerationParamDef		
Range	BswM_ICOM_SWITCH_E_FAILED		For error indications
	BswM_ICOM_SWITCH_E_OK		For error-free indications
Post-Build Variant Value	false		
Value Configuration Class	Pre-compile time	X	VARIANT-PRE-COMPILE
	Link time	X	VARIANT-LINK-TIME, VARIANT-POST-BUILD
	Post-build time	--	
Scope / Dependency	scope: local		

SWS Item	ECUC_BswM_01019 :		
Name	BswMCanSMChannelRef		
Parent Container	BswMCanSMIcomIndication		
Description	This is a reference to the CAN channel handle that the mode request corresponds to.		
Multiplicity	1		
Type	Symbolic name reference to [ComMChannel]		
Post-Build Variant Value	false		
Value Configuration Class	Pre-compile time	X	VARIANT-PRE-COMPILE
	Link time	X	VARIANT-LINK-TIME, VARIANT-POST-BUILD
	Post-build time	--	
Scope / Dependency	scope: local		

No Included Containers

10.2.17 BswMCanSMIndication

SWS Item	ECUC_BswM_00857 :		
Container Name	BswMCanSMIndication		
Parent Container	BswMModeRequestSource		
Description	This is an indication of the current state of the CAN State Manager.		
Configuration Parameters			

SWS Item	ECUC_BswM_00870 :		
Name	BswMCanSMChannelRef		
Parent Container	BswMCanSMIndication		
Description	This is a reference to the CAN channel handle that the mode request corresponds to.		
Multiplicity	1		
Type	Symbolic name reference to [ComMChannel]		
Post-Build Variant Value	false		
Value Configuration Class	Pre-compile time	X	VARIANT-PRE-COMPILE
	Link time	X	VARIANT-LINK-TIME, VARIANT-POST-BUILD

	Post-build time	--	
Scope / Dependency	scope: local		

No Included Containers

10.2.18 BswMComMIndication

SWS Item	ECUC_BswM_00880 :		
Container Name	BswMComMIndication		
Parent Container	BswMModeRequestSource		
Description	This is an indication of the current communication mode of a channel in the Communication Manager.		
Configuration Parameters			

SWS Item	ECUC_BswM_00883 :		
Name	BswMComMChannelRef		
Parent Container	BswMComMIndication		
Description	This is a reference to the Communication Manager channel handle that the indication corresponds to.		
Multiplicity	1		
Type	Symbolic name reference to [ComMChannel]		
Post-Build Variant Value	false		
Value Configuration Class	Pre-compile time	X	VARIANT-PRE-COMPILE
	Link time	X	VARIANT-LINK-TIME, VARIANT-POST-BUILD
	Post-build time	--	
Scope / Dependency	scope: local		

No Included Containers

10.2.19 BswMComMInitiateReset

SWS Item	ECUC_BswM_01014 :		
Container Name	BswMComMInitiateReset		
Parent Container	BswMEventRequestSource		
Description	This is an indication from the ComM to signal a shutdown.		
Configuration Parameters			

No Included Containers

10.2.20 BswMComMPncRequest

SWS Item	ECUC_BswM_00922 :		
-----------------	--------------------------	--	--

Container Name	BswMComMPncRequest
Parent Container	BswMModeRequestSource
Description	This is a request of the current communication mode of a Partial Network Cluster in the Communication Manager.
Configuration Parameters	

SWS Item	ECUC_BswM_00924 :		
Name	BswMComMPncRef		
Parent Container	BswMComMPncRequest		
Description	This is a reference to the Communication Manager PNC handle of the Partial Network Cluster that the request corresponds to.		
Multiplicity	1		
Type	Symbolic name reference to [ComMPnc]		
Post-Build Variant Value	false		
Value Configuration Class	Pre-compile time	X	VARIANT-PRE-COMPILE
	Link time	X	VARIANT-LINK-TIME, VARIANT-POST-BUILD
	Post-build time	--	
Scope / Dependency	scope: local		

No Included Containers

10.2.21 BswMDcmApplicationUpdatedIndication

SWS Item	ECUC_BswM_00925 :		
Container Name	BswMDcmApplicationUpdatedIndication		
Parent Container	BswMEventRequestSource		
Description	This is a request to update application data from the DCM. This container does not contain any parameters since there are no further configuration needed for this type of request.		
Configuration Parameters			

No Included Containers

10.2.22 BswMDcmComModeRequest

SWS Item	ECUC_BswM_00863 :		
Container Name	BswMDcmComModeRequest		
Parent Container	BswMModeRequestSource		
Description	The source of the mode request is the Diagnostic Communication Manager.		
Configuration Parameters			

SWS Item	ECUC_BswM_00969 :		
Name	BswMDcmComMChannelRef		
Parent Container	BswMDcmComModeRequest		
Description	This is a reference from DcmModeRequest to the ComM channel that the indication corresponds to.		

Multiplicity	1		
Type	Symbolic name reference to [ComMChannel]		
Post-Build Variant Value	false		
Value Configuration Class	Pre-compile time	X	VARIANT-PRE-COMPILE
	Link time	X	VARIANT-LINK-TIME, VARIANT-POST-BUILD
	Post-build time	--	
Scope / Dependency	scope: local		

No Included Containers

10.2.23 BswMEcuMWakeupSource

SWS Item	ECUC_BswM_00904 :		
Container Name	BswMEcuMWakeupSource		
Parent Container	BswMModeRequestSource		
Description	This is a notification of the current state of an ECU State Manager wakeup source.		
Configuration Parameters			

SWS Item	ECUC_BswM_00905 :		
Name	BswMEcuMWakeupSrcRef		
Parent Container	BswMEcuMWakeupSource		
Description	This is a reference to the ECU State Manager Wakeup Source that the indication corresponds to.		
Multiplicity	1		
Type	Symbolic name reference to [EcuMWakeupSource]		
Post-Build Variant Value	false		
Value Configuration Class	Pre-compile time	X	VARIANT-PRE-COMPILE
	Link time	X	VARIANT-LINK-TIME, VARIANT-POST-BUILD
	Post-build time	--	
Scope / Dependency	scope: local		

No Included Containers

10.2.24 BswMEthIfPortGroupLinkStateChg

SWS Item	ECUC_BswM_01066 :		
Container Name	BswMEthIfPortGroupLinkStateChg		
Parent Container	BswMModeRequestSource		
Description	This is an indication from the EthIf if the link state of a Ethernet interface switch port group has changed.		
Configuration Parameters			

SWS Item	ECUC_BswM_01067 :		
Name	BswMEthIfSwitchPortGroupRef		

Parent Container	BswMEthIfPortGroupLinkStateChg		
Description	This is a reference to the Ethernet Interface Switch Port Group that the indication corresponds to.		
Multiplicity	1		
Type	Symbolic name reference to [EthIfSwitchPortGroup]		
Post-Build Variant Value	true		
Value Configuration Class	Pre-compile time	X	VARIANT-PRE-COMPILE
	Link time	X	VARIANT-LINK-TIME, VARIANT-POST-BUILD
	Post-build time	--	
Scope / Dependency	scope: local		

No Included Containers

10.2.25 BswMEthSMIndication

SWS Item	ECUC_BswM_00860 :		
Container Name	BswMEthSMIndication		
Parent Container	BswMModeRequestSource		
Description	This is an indication of the current state of the Ethernet State Manager.		
Configuration Parameters			

SWS Item	ECUC_BswM_00873 :		
Name	BswMEthSMChannelRef		
Parent Container	BswMEthSMIndication		
Description	This is a reference to the Ethernet channel handle that the mode request corresponds to.		
Multiplicity	1		
Type	Symbolic name reference to [ComMChannel]		
Post-Build Variant Value	false		
Value Configuration Class	Pre-compile time	X	VARIANT-PRE-COMPILE
	Link time	X	VARIANT-LINK-TIME, VARIANT-POST-BUILD
	Post-build time	--	
Scope / Dependency	scope: local		

No Included Containers

10.2.26 BswMFrSMIndication

SWS Item	ECUC_BswM_00858 :		
Container Name	BswMFrSMIndication		
Parent Container	BswMModeRequestSource		
Description	This is an indication of the current state of the FlexRay State Manager.		
Configuration Parameters			

SWS Item	ECUC_BswM_00872 :		
-----------------	--------------------------	--	--

Name	BswMFrSMChannelRef		
Parent Container	BswMFrSMIndication		
Description	This is a reference to the FlexRay Cluster handle that the mode request corresponds to.		
Multiplicity	1		
Type	Symbolic name reference to [ComMChannel]		
Post-Build Variant Value	false		
Value Configuration Class	Pre-compile time	X	VARIANT-PRE-COMPILE
	Link time	X	VARIANT-LINK-TIME, VARIANT-POST-BUILD
	Post-build time	--	
Scope / Dependency	scope: local		

No Included Containers

10.2.27 BswMGenericRequest

SWS Item	ECUC_BswM_00861 :		
Container Name	BswMGenericRequest		
Parent Container	BswMModeRequestSource		
Description	This mode request originates from a requester that is not among the list of standardized mode requesters (i.e. the different resource managers).		
Configuration Parameters			

SWS Item	ECUC_BswM_00874 :		
Name	BswMModeRequesterId		
Parent Container	BswMGenericRequest		
Description	This parameters identifies the different users of the generic mode request interface.		
Multiplicity	1		
Type	EcucIntegerParamDef (Symbolic Name generated for this parameter)		
Range	0 .. 65535		
Default value	--		
Post-Build Variant Value	false		
Value Configuration Class	Pre-compile time	X	All Variants
	Link time	--	
	Post-build time	--	
Scope / Dependency	scope: local		

No Included Containers

10.2.28 BswMJ1939DcmBroadcastStatus

SWS Item	ECUC_BswM_00985 :		
Container Name	BswMJ1939DcmBroadcastStatus		
Parent Container	BswMModeRequestSource		
Description	This is a notification of the desired broadcast status per network, triggered		

	via DM13.
Configuration Parameters	

SWS Item	ECUC_BswM_00988 :		
Name	BswMJ1939DcmChannelRef		
Parent Container	BswMJ1939DcmBroadcastStatus		
Description	Reference to the communication channel which is affected by this mode request.		
Multiplicity	1		
Type	Symbolic name reference to [ComMChannel]		
Post-Build Variant Value	false		
Value Configuration Class	Pre-compile time	X	VARIANT-PRE-COMPILE
	Link time	X	VARIANT-LINK-TIME, VARIANT-POST-BUILD
	Post-build time	--	
Scope / Dependency	scope: local		

No Included Containers

[SWS_BswM_00250] [

Since NetworkMask (in the BswM_J1939DcmBroadcastStatus API) is 16 bits wide, the BswM shall reject configurations where the ComMChannel.ComMChannelId referenced by a BswMJ1939DcmBroadcastStatus.BswMJ1939DcmChannelRef parameter is greater than 15.] (SRS_ModeMgm_09228)

10.2.29 BswMJ1939NmIndication

SWS Item	ECUC_BswM_00966 :		
Container Name	BswMJ1939NmIndication		
Parent Container	BswMModeRequestSource		
Description	This is an indication of the current state of the J1939 network management module.		
Configuration Parameters			

SWS Item	ECUC_BswM_00967 :		
Name	BswMJ1939NmChannelRef		
Parent Container	BswMJ1939NmIndication		
Description	This is a reference to the J1939Nm channel handle that the mode request corresponds to.		
Multiplicity	1		
Type	Symbolic name reference to [ComMChannel]		
Post-Build Variant Value	false		
Value Configuration Class	Pre-compile time	X	VARIANT-PRE-COMPILE
	Link time	X	VARIANT-LINK-TIME, VARIANT-POST-BUILD
	Post-build time	--	
Scope / Dependency	scope: local		

SWS Item	ECUC_BswM_00997 :		
Name	BswMJ1939NmNodeRef		
Parent Container	BswMJ1939NmIndication		
Description	This is a reference to the node that the mode request corresponds to.		

Multiplicity	1		
Type	Symbolic name reference to [J1939NmNode]		
Post-Build Variant Value	false		
Value Configuration Class	Pre-compile time	X	VARIANT-PRE-COMPILE
	Link time	X	VARIANT-LINK-TIME, VARIANT-POST-BUILD
	Post-build time	--	
Scope / Dependency	scope: local		

No Included Containers

10.2.30 BswMLinSMIndication

SWS Item	ECUC_BswM_00859 :		
Container Name	BswMLinSMIndication		
Parent Container	BswMModeRequestSource		
Description	This is an indication of the current state of the LIN State Manager.		
Configuration Parameters			

SWS Item	ECUC_BswM_00871 :		
Name	BswMLinSMChannelRef		
Parent Container	BswMLinSMIndication		
Description	This is a reference to the LIN channel handle that the mode request corresponds to.		
Multiplicity	1		
Type	Symbolic name reference to [ComMChannel]		
Post-Build Variant Value	false		
Value Configuration Class	Pre-compile time	X	VARIANT-PRE-COMPILE
	Link time	X	VARIANT-LINK-TIME, VARIANT-POST-BUILD
	Post-build time	--	
Scope / Dependency	scope: local		

No Included Containers

10.2.31 BswMLinScheduleIndication

SWS Item	ECUC_BswM_00885 :		
Container Name	BswMLinScheduleIndication		
Parent Container	BswMModeRequestSource		
Description	This is an indication of the currently active LIN Schedule Table for a specific LIN Interface.		
Configuration Parameters			

SWS Item	ECUC_BswM_00886 :		
Name	BswMLinScheduleRef		
Parent Container	BswMLinScheduleIndication		

Description	This is a reference to the LIN Schedule Table handle that the mode request corresponds to.		
Multiplicity	1		
Type	Symbolic name reference to [LinSMSchedule]		
Post-Build Variant Value	true		
Value Configuration Class	Pre-compile time	X	VARIANT-PRE-COMPILE
	Link time	X	VARIANT-LINK-TIME
	Post-build time	X	VARIANT-POST-BUILD
Scope / Dependency	scope: local		

SWS Item	ECUC_BswM_01028 :		
Name	BswMLinSMChannelRef		
Parent Container	BswMLinScheduleIndication		
Description	This is a reference to the LIN channel handle that the mode request corresponds to.		
Multiplicity	1		
Type	Symbolic name reference to [ComMChannel]		
Post-Build Variant Value	true		
Value Configuration Class	Pre-compile time	X	VARIANT-PRE-COMPILE
	Link time	X	VARIANT-LINK-TIME
	Post-build time	X	VARIANT-POST-BUILD
Scope / Dependency	scope: local		

No Included Containers

10.2.32 BswMLinTpModeRequest

SWS Item	ECUC_BswM_00914 :		
Container Name	BswMLinTpModeRequest		
Parent Container	BswMModeRequestSource		
Description	This is a LinTp mode request from the LinIf. This port corresponds to a call of the BswM_LinTp_RequestMode API.		
Configuration Parameters			

SWS Item	ECUC_BswM_00915 :		
Name	BswMLinTpChannelRef		
Parent Container	BswMLinTpModeRequest		
Description	This is a reference to the LIN Interface Channel that the mode request corresponds to.		
Multiplicity	1		
Type	Symbolic name reference to [ComMChannel]		
Post-Build Variant Value	false		
Value Configuration Class	Pre-compile time	X	VARIANT-PRE-COMPILE
	Link time	X	VARIANT-LINK-TIME, VARIANT-POST-BUILD
	Post-build time	--	
Scope / Dependency	scope: local		

No Included Containers

10.2.33 BswMModeSwitchErrorEvent

SWS Item	ECUC_BswM_00990 :
Container Name	BswMModeSwitchErrorEvent
Parent Container	BswMEventRequestSource
Description	This is a notification that an error occurred because the partition containing mode users of the referenced PPort was restarted by the RTE. Because the Mode Machine Instance holding the current mode can reside on that terminated partition, the Mode Manager has to be informed about the loss of this partition.
Configuration Parameters	

SWS Item	ECUC_BswM_01030 :		
Name	BswMRteSwitchPortRef		
Parent Container	BswMModeSwitchErrorEvent		
Description	This is a reference to the BswMSwitchPort.		
Multiplicity	1		
Type	Reference to [BswMSwitchPort]		
Post-Build Variant Value	false		
Value Configuration Class	Pre-compile time	X	VARIANT-PRE-COMPILE
	Link time	X	VARIANT-LINK-TIME, VARIANT-POST-BUILD
	Post-build time	--	
Scope / Dependency	scope: local		

No Included Containers

[SWS_BswM_00259] [

BswMModeSwitchErrorEvent specifies a SwcModeManagerErrorEvent, which the BswM shall create in its SWCD. The ModeDeclarationGroupPrototype which is referenced by the SwcModeManagerErrorEvent.modeGroup shall correspond to the one used by the ModeSwitchInterface which is referenced by the BswMSwitchPort that is configured by the BswMRteSwitchPortRef in BswMModeSwitchErrorEvent. The BswM shall create an associated runnable which will arbitrate the SwcModeManagerErrorEvent.] (SRS_ModeMgm_09182)

10.2.34 BswMNmCarWakeUpIndication

SWS Item	ECUC_BswM_01075 :
Container Name	BswMNmCarWakeUpIndication
Parent Container	BswMEventRequestSource
Description	This is an indication of a CarWakeUp from the Nm.
Configuration Parameters	

SWS Item	ECUC_BswM_01049 :		
Name	BswMNmChannelRef		
Parent Container	BswMNmCarWakeUpIndication		
Description	This is a reference to the channel handle that the indication corresponds to.		
Multiplicity	1		
Type	Symbolic name reference to [ComMChannel]		

Post-Build Variant Value	false		
Value Configuration Class	Pre-compile time	X	VARIANT-PRE-COMPILE
	Link time	X	VARIANT-LINK-TIME, VARIANT-POST-BUILD
	Post-build time	--	
Scope / Dependency	scope: local		

No Included Containers

10.2.35 BswMNvmJobModeIndication

SWS Item	ECUC_BswM_00956 :		
Container Name	BswMNvmJobModeIndication		
Parent Container	BswMModeRequestSource		
Description	Indicates the current status of the multiblock job. The job is identified via BswMNvmService. Possible values for this indication are the possible values of Nvm_RequestResultType.		
Configuration Parameters			

SWS Item	ECUC_BswM_00957 :		
Name	BswMNvmService		
Parent Container	BswMNvmJobModeIndication		
Description	Identifies the Nvm job which is related to the mode request.		
Multiplicity	1		
Type	EcucEnumerationParamDef		
Range	NvmCancelWriteAll		corresponds to multi block service NvM_CancelWriteAll
	NvmFirstInitAll		corresponds to multi block service NvM_FirstInitAll
	NvmReadAll		corresponds to multi block service NvM_ReadAll
	NvmValidateAll		corresponds to multi block service NvM_ValidateAll
	NvmWriteAll		corresponds to multi block service NvM_WriteAll
Post-Build Variant Value	false		
Value Configuration Class	Pre-compile time	X	VARIANT-PRE-COMPILE
	Link time	X	VARIANT-LINK-TIME, VARIANT-POST-BUILD
	Post-build time	--	
Scope / Dependency	scope: local		

No Included Containers

10.2.36 BswMNvMRequest

SWS Item	ECUC_BswM_00890 :		
Container Name	BswMNvMRequest		
Parent Container	BswMModeRequestSource		
Description	Via this Mode Request Source the NvM indicates the current status of the specified block. Possible Values are: NvM_RequestResultType NVM_REQ_OK NVM_REQ_NOT_OK NVM_REQ_PENDING NVM_REQ_INTEGRITY_FAILED NVM_REQ_BLOCK_SKIPPED NVM_REQ_NV_INVALIDATED NVM_REQ_CANCELED NVM_REQ_REDUNDANCY_FAILED NVM_REQ_RESTORED_FROM_ROM		
Configuration Parameters			

SWS Item	ECUC_BswM_00891 :		
Name	BswMNvMBlockRef		
Parent Container	BswMNvMRequest		
Description	This is a reference to the NvM Block Descriptor that the request corresponds to.		
Multiplicity	1		
Type	Symbolic name reference to [NvMBlockDescriptor]		
Post-Build Variant Value	false		
Value Configuration Class	Pre-compile time	X	VARIANT-PRE-COMPILE
	Link time	X	VARIANT-LINK-TIME, VARIANT-POST-BUILD
	Post-build time	--	
Scope / Dependency	scope: local		

No Included Containers

10.2.37 BswMPartitionRestarted

SWS Item	ECUC_BswM_00989 :		
Container Name	BswMPartitionRestarted		
Parent Container	BswMEventRequestSource		
Description	This is a notification that an error occurred because the partition containing the BswM was restarted by the RTE. The Mode Users may lie in another (still running) partition. So the BswM has to be informed that the start of its partition is no normal startup but a restart of a single partition. This information can be used inside the Rules. This notification has to be used by the Restart Task of the particular partition.		
Configuration Parameters			

No Included Containers

10.2.38 BswMSdClientServiceCurrentState

SWS Item	ECUC_BswM_01011 :		
Container Name	BswMSdClientServiceCurrentState		
Parent Container	BswMModeRequestSource		
Description	Used by Service Discovery module to indicate current state of the Client Service (available/down).		
Configuration Parameters			

SWS Item	ECUC_BswM_01009 :		
Name	BswMSdClientMethodsRef		
Parent Container	BswMSdClientServiceCurrentState		
Description	This is a reference to a client service in the Sd module.		
Multiplicity	1		
Type	Symbolic name reference to [SdClientService]		
Post-Build Variant Value	false		
Value Configuration Class	Pre-compile time	X	VARIANT-PRE-COMPILE
	Link time	X	VARIANT-LINK-TIME, VARIANT-POST-BUILD
	Post-build time	--	
Scope / Dependency	scope: local		

No Included Containers

10.2.39 BswMSdConsumedEventGroupCurrentState

SWS Item	ECUC_BswM_01012 :		
Container Name	BswMSdConsumedEventGroupCurrentState		
Parent Container	BswMModeRequestSource		
Description	Used by Service Discovery to indicate current status of the EventHandler (requested/released).		
Configuration Parameters			

SWS Item	ECUC_BswM_01010 :		
Name	BswMSdConsumedEventGroupRef		
Parent Container	BswMSdConsumedEventGroupCurrentState		
Description	This is a reference to an eventGroup that is defined within a client service in the Sd module.		
Multiplicity	1		
Type	Symbolic name reference to [SdConsumedEventGroup]		
Post-Build Variant Value	false		
Value Configuration Class	Pre-compile time	X	VARIANT-PRE-COMPILE
	Link time	X	VARIANT-LINK-TIME, VARIANT-POST-BUILD
	Post-build time	--	
Scope / Dependency	scope: local		

No Included Containers

10.2.40 BswMSdEventHandlerCurrentState

SWS Item	ECUC_BswM_01013 :		
-----------------	--------------------------	--	--

Container Name	BswMSdEventHandlerCurrentState
Parent Container	BswMModeRequestSource
Description	Used by Service Discovery to indicate current status of the EventHandler (requested/released).
Configuration Parameters	

SWS Item	ECUC_BswM_01008 :		
Name	BswMSdEventHandlerRef		
Parent Container	BswMSdEventHandlerCurrentState		
Description	This is a reference to an event handler that is defined within a server service in the Sd module.		
Multiplicity	1		
Type	Symbolic name reference to [SdEventHandler]		
Post-Build Variant Value	false		
Value Configuration Class	Pre-compile time	X	VARIANT-PRE-COMPILE
	Link time	X	VARIANT-LINK-TIME, VARIANT-POST-BUILD
	Post-build time	--	
Scope / Dependency	scope: local		

No Included Containers

10.2.41 BswMSwcModeNotification

SWS Item	ECUC_BswM_00892 :		
Container Name	BswMSwcModeNotification		
Parent Container	BswMModeRequestSource		
Description	This is a mode switch notification associated with a RTE switch interface.		
Configuration Parameters			

SWS Item	ECUC_BswM_00893 :		
Name	BswMSwcModeNotificationModeDeclarationGroupPrototypeRef		
Parent Container	BswMSwcModeNotification		
Description	This is a foreign reference to the ModeDeclarationGroupPrototype.		
Multiplicity	1		
Type	Foreign reference to [MODE-DECLARATION-GROUP-PROTOTYPE]		
Post-Build Variant Value	false		
Value Configuration Class	Pre-compile time	X	VARIANT-PRE-COMPILE
	Link time	X	VARIANT-LINK-TIME, VARIANT-POST-BUILD
	Post-build time	--	
Scope / Dependency	scope: local		

No Included Containers

10.2.42 BswMSwcModeRequest

SWS Item	ECUC_BswM_00862 :		
Container Name	BswMSwcModeRequest		
Parent Container	BswMModeRequestSource		
Description	The source of the mode request is a SW Component.		
Configuration Parameters			

SWS Item	ECUC_BswM_01046 :		
Name	BswMSwcModeRequestVariableDataPrototypeRef		
Parent Container	BswMSwcModeRequest		
Description	This is a reference to the VariableDataPrototype.		
Multiplicity	1		
Type	Foreign reference to [VARIABLE-DATA-PROTOTYPE]		
Post-Build Variant Value	true		
Value Configuration Class	Pre-compile time	X	VARIANT-PRE-COMPILE
	Link time	X	VARIANT-LINK-TIME
	Post-build time	X	VARIANT-POST-BUILD
Scope / Dependency	scope: local		

No Included Containers

[SWS_BswM_00236] The BswM shall only accept configurations where the VariableDataPrototype, which is referenced by a BswMSwcModeRequest, belongs to a SenderReceiverInterface.] (SRS_ModeMgm_09179)

10.2.43 BswMTimer

SWS Item	ECUC_BswM_01058 :		
Container Name	BswMTimer		
Parent Container	BswMModeRequestSource		
Description	<p>This is a timer which can be used for time dependent rules. This mode request port can be in one of three modes (depending on the state of the timer):</p> <ul style="list-style-type: none"> • BSWM_TIMER_STOPPED (initial) (The timer has been stopped by an action) • BSWM_TIMER_STARTED (The timer has been started by an action) • BSWM_TIMER_EXPIRED (The timer has expired) 		
Configuration Parameters			

No Included Containers

10.2.44 BswMWdgMRequestPartitionReset

SWS Item	ECUC_BswM_00916 :		
Container Name	BswMWdgMRequestPartitionReset		
Parent Container	BswMEventRequestSource		

Description	This is a Partition Reset request from from the WdgM. This port corresponds to a call of the BswM_WdgM_RequestPartitionReset API.
Configuration Parameters	

SWS Item	ECUC_BswM_00917 :		
Name	BswMWdgMRequestPartitionResetRef		
Parent Container	BswMWdgMRequestPartitionReset		
Description	This is a reference to the partition that shall be reset.		
Multiplicity	1		
Type	Reference to [EcucPartition]		
Post-Build Variant Value	false		
Value Configuration Class	Pre-compile time	X	VARIANT-PRE-COMPILE
	Link time	X	VARIANT-LINK-TIME, VARIANT-POST-BUILD
	Post-build time	--	
Scope / Dependency	scope: local		

No Included Containers

10.2.45 BswMRule

SWS Item	ECUC_BswM_00806 :		
Container Name	BswMRule		
Parent Container	BswMArbitration		
Description	Each instance of this container describes a BswM arbitration rule. The rule either consists of a simple mode condition or a more complex logical expression. This container also references the action lists that shall be invoked when the rule is evaluated to True or False.		
Post-Build Variant Multiplicity	true		
Multiplicity Configuration Class	Pre-compile time	X	VARIANT-PRE-COMPILE
	Link time	X	VARIANT-LINK-TIME
	Post-build time	X	VARIANT-POST-BUILD
Configuration Parameters			

SWS Item	ECUC_BswM_00935 :		
Name	BswMNestedExecutionOnly		
Parent Container	BswMRule		
Description	<p>This parameter defines for its related Rule if the Rule is an Independent rule or a Subordinate rule;</p> <p>false: an Independent rule, i.e. to be evaluated each time applicable (both as standalone Rule driven by its own BswMModeRequestSource and when referenced by another Rule).</p> <p>true: a Subordinated rule, to be evaluated ONLY as a result of being referenced in one or more Action Lists.</p>		
Multiplicity	1		
Type	EcucBooleanParamDef		
Default value	false		
Post-Build Variant Value	false		
Value Configuration Class	Pre-compile time	X	VARIANT-PRE-COMPILE
	Link time	X	VARIANT-LINK-TIME, VARIANT-POST-

			BUILD
	Post-build time	--	
Scope / Dependency	scope: local		

SWS Item	ECUC_BswM_00888 :		
Name	BswMRuleInitState		
Parent Container	BswMRule		
Description	<p>This parameter is a part of the reset/initialization behavior of BswM. Action lists are executed when the result of a rule evaluation have changed since the last evaluation. This parameter defines the "previous evaluation result" of a rule to be used after initialization of the BswM.</p> <p>If this parameter is set to BSWM_UNDEFINED, the evaluation result is always treated as changed at the first evaluation of the rule after initialization.</p> <p>If this parameter is set to BSWM_TRUE, the evaluation result is treated as changed if the rule is evaluated to false.</p> <p>If this parameter is set to BSWM_FALSE, the evaluation result is treated as changed if the rule is evaluated to true.</p>		
Multiplicity	1		
Type	EcucEnumerationParamDef		
Range	BSWM_FALSE	--	
	BSWM_TRUE	--	
	BSWM_UNDEFINED	--	
Post-Build Variant Value	false		
Value Configuration Class	Pre-compile time	X	VARIANT-PRE-COMPILE
	Link time	X	VARIANT-LINK-TIME, VARIANT-POST-BUILD
	Post-build time	--	
Scope / Dependency	scope: local		

SWS Item	ECUC_BswM_00819 :		
Name	BswMRuleExpressionRef		
Parent Container	BswMRule		
Description	This is a reference to the logical expression that is evaluated for each rule.		
Multiplicity	1		
Type	Reference to [BswMLogicalExpression]		
Post-Build Variant Value	false		
Value Configuration Class	Pre-compile time	X	VARIANT-PRE-COMPILE
	Link time	X	VARIANT-LINK-TIME, VARIANT-POST-BUILD
	Post-build time	--	
Scope / Dependency	scope: local		

SWS Item	ECUC_BswM_00818 :		
Name	BswMRuleFalseActionList		
Parent Container	BswMRule		
Description	This is a reference to the action list that shall be executed when the rule is evaluated to False		
Multiplicity	0..1		
Type	Reference to [BswMActionList]		
Post-Build Variant Multiplicity	true		
Post-Build Variant Value	true		

Multiplicity Configuration Class	Pre-compile time	X	VARIANT-PRE-COMPILE
	Link time	X	VARIANT-LINK-TIME
	Post-build time	X	VARIANT-POST-BUILD
Value Configuration Class	Pre-compile time	X	VARIANT-PRE-COMPILE
	Link time	X	VARIANT-LINK-TIME
	Post-build time	X	VARIANT-POST-BUILD
Scope / Dependency	scope: local		

SWS Item	ECUC_BswM_00817 :		
Name	BswMRuleTrueActionList		
Parent Container	BswMRule		
Description	This is a reference to the action list that shall be executed when the rule is evaluated to True		
Multiplicity	0..1		
Type	Reference to [BswMActionList]		
Post-Build Variant Multiplicity	true		
Post-Build Variant Value	true		
Multiplicity Configuration Class	Pre-compile time	X	VARIANT-PRE-COMPILE
	Link time	X	VARIANT-LINK-TIME
	Post-build time	X	VARIANT-POST-BUILD
Value Configuration Class	Pre-compile time	X	VARIANT-PRE-COMPILE
	Link time	X	VARIANT-LINK-TIME
	Post-build time	X	VARIANT-POST-BUILD
Scope / Dependency	scope: local		

No Included Containers

10.2.46 BswMDataTypeMappingSets

SWS Item	ECUC_BswM_00936 :		
Container Name	BswMDataTypeMappingSets		
Parent Container	BswMConfig		
Description	Collection of references to DataTypeMappingSet.		
Configuration Parameters			

SWS Item	ECUC_BswM_00937 :		
Name	BswMDataTypeMappingSetRef		
Parent Container	BswMDataTypeMappingSets		
Description	Reference to DataTypeMappingSet.		
Multiplicity	1..*		
Type	Foreign reference to [DATA-TYPE-MAPPING-SET]		
Post-Build Variant Multiplicity	false		
Post-Build Variant Value	false		
Multiplicity Configuration Class	Pre-compile time	X	VARIANT-PRE-COMPILE
	Link time	X	VARIANT-LINK-TIME, VARIANT-POST-BUILD
	Post-build time	--	
Value Configuration Class	Pre-compile time	X	VARIANT-PRE-COMPILE
	Link time	X	VARIANT-LINK-TIME, VARIANT-POST-BUILD

	Post-build time	--	
Scope / Dependency	scope: local		

No Included Containers

10.2.47 BswMModeControl

SWS Item	ECUC_BswM_00802 :
Container Name	BswMModeControl
Parent Container	BswMConfig
Description	This container includes all configuration sub-containers and parameters related to the mode control functionality of the BswM.
Configuration Parameters	

Included Containers		
Container Name	Multiplicity	Scope / Dependency
BswMAction	0..*	Each container of this type defines an action. These actions can be part of one or several action lists.
BswMActionList	0..*	Each instance of this container defines an action list that is invoked based on the BswM Rules. An action list contains a list of numbered action items to be processed. An action list can also include other action lists.
BswMRteModeRequestPort	0..*	This container defines a mode request port which the BswM may utilize to send a mode request to a SW-C which is acting as a mode-manager. If this container is referenced by a BswMRteModeRequest, the BswM shall create a corresponding PPort in its service description.
BswMSwitchPort	0..*	This container includes a reference to mode switch interface which the BswM must instantiate for the creation of a PPortPrototype in its SWCD.

10.2.48 BswMAction

SWS Item	ECUC_BswM_00810 :		
Container Name	BswMAction		
Parent Container	BswMModeControl		
Description	Each container of this type defines an action. These actions can be part of one or several action lists.		
Post-Build Variant Multiplicity	false		
Multiplicity Configuration Class	Pre-compile time	X	VARIANT-PRE-COMPILE, VARIANT-LINK-TIME, VARIANT-POST-BUILD
	Link time	--	
	Post-build time	--	
Configuration Parameters			

Included Containers		
Container Name	Multiplicity	Scope / Dependency

BswMAvailableActions	1	Choice container including the available actions to be used in the action lists.
----------------------	---	--

10.2.49 BswMAvailableActions

SWS Item	ECUC_BswM_00826 :
Choice container Name	BswMAvailableActions
Parent Container	BswMAction
Description	Choice container including the available actions to be used in the action lists.

Container Choices		
Container Name	Multiplicity	Scope / Dependency
BswMClearEventRequest	0..1	This container contains a reference to a BswMEventRequestPort which will be cleared (i.e. set to CLEAR state) when this action is executed.
BswMComMAllowCom	0..1	This container includes all parameters for the action to allow or to block communication for a ComM Channel. ComM_CommunicationAllowed is called when this action is configured.
BswMComMModelimitation	0..1	This container includes all parameters related to a limitation of communication mode for a ComM Channel. ComM_LimitChannelToNoComMode is called when this action is configured.
BswMComMModeSwitch	0..1	This container includes all parameters related to a switch of communication mode for a ComM User. ComM_RequestComMode is called when this action is configured.
BswMCoreHaltMode	0..1	This container includes all parameters related to a switch of the activation state of core Halt.
BswMDeadlineMonitoringControl	0..1	This container includes all parameters related to enabling and disabling of deadline monitoring for one or several PDUs in COM.
BswMEcuMDriverInitListBswM	0..1	This container defines the action to trigger an EcuM driver initialization list.
BswMEcuMGoDownHaltPoll	0..1	This container defines the action to trigger the EcuM_GoDownHaltPoll from BswM.
BswMEcuMSelectShutdownTarget	0..1	This container defines the shutdown target.
BswMEcuMStateSwitch	0..1	This container defines the action to switch a State of the ECU State Manager.
BswMEthIfSwitchPortGroupRequestMode	0..1	This container includes all parameters related to requesting a mode for the EthIfSwitPortGroup. The EthIf_SwitchPortGroupRequestMode API is called when this action is executed.
BswMFrSMAllSlots	0..1	This container includes all parameter(s) for the action to request an exit from Flexray KeySlotOnlyMode. FrSM_AllSlots is called when this action is executed.
BswMJ1939DcmStateSwitch	0..1	This container includes all parameters related

		to a switch of the J1939 Diagnostic Communication Managers network state for a J1939 node. J1939Dcm_SetState is called when this action is configured.
BswMJ1939RmStateSwitch	0..1	This container includes all parameters related to a switch of the J1939 Request Managers network state for a J1939 node. J1939Rm_SetState is called when this action is configured.
BswMLinScheduleSwitch	0..1	This container includes all parameters related to a switch of LIN schedule table. LinSM_ScheduleRequest is called when this action is configured. The configuration for the "network" parameter can be accessed via the reference LinSMComMNetworkHandleRef contained in the parent container LinSMChannel of the container referenced by BswMLinScheduleRef.
BswMNMControl	0..1	This container includes all parameters related to enabling and disabling of Network Management communication. Disabling of NM communication can be requested by DCM. Nm_EnableCommunication or Nm_DisableCommunication is called when this action is configured.
BswMPduGroupSwitch	0..1	This container includes references to the PDU groups that shall be enabled and disabled.
BswMPduRouterControl	0..1	This container includes all parameters related to enabling and disabling of routing of Routing Path Groups in the PDU Router. PduR_EnableRouting or PduR_DisableRouting is called when this action is configured.
BswMRteModeRequest	0..1	This container defines a mode request that the BswM may send to a SW-C which is acting as a mode-manager. RTE_Write is called when this action is configured.
BswMRteStart	0..1	This container defines the action to call the Rte_Start from BswM.
BswMRteStop	0..1	This container defines the action to call the Rte_Stop from BswM.
BswMRteSwitch	0..1	This container defines a mode switch indication that the BswM provides to the SW-C that need to be notified about the mode switch. RTE_Switch is called when this action is configured.
BswMSchMSwitch	0..1	This container defines a mode switch indication that the BswM provides to the SW-C that need to be notified about the mode switch. SchM_Switch is called when this action is configured.
BswMSdClientServiceModeRequest	0..1	This container includes all parameters related to the selection of a client service of Sd. Sd_ClientServiceSetState is called when this action is configured.
BswMSdConsumedEventGroupModeRequest	0..1	This container includes all parameters related to the selection of a consumed EventGroup of Sd. Sd_ConsumedEventGroupSetState is

		called when this action is configured.
BswMSdServerServiceModeRequest	0..1	This container includes all parameters related to the selection of a server service of Sd. Sd_ServerServiceSetState is called when this action is configured.
BswMSwitchIPduMode	0..1	This container includes all parameters related to the selection of the transmission mode an I-PDU to be sent by COM. Com_SwitchIpduTxMode is called when this action is configured.
BswMTimerControl	0..1	This container includes all parameters for the action to start or to stop a timer.
BswMTriggerIPduSend	0..1	This container includes all parameters related to the triggering of an I-PDU to be sent by COM. Com_TriggerIPDUSend is called when this action is configured.
BswMUserCallout	0..1	This container includes all details needed for a user defined function call.

10.2.50 BswMClearEventRequest

SWS Item	ECUC_BswM_01054 :		
Container Name	BswMClearEventRequest		
Parent Container	BswMAvailableActions		
Description	This container contains a reference to a BswMEventRequestPort which will be cleared (i.e. set to CLEAR state) when this action is executed.		
Configuration Parameters			

SWS Item	ECUC_BswM_01055 :		
Name	BswMClearEventRequestPortRef		
Parent Container	BswMClearEventRequest		
Description	This parameter references the BswMEventRequestPort which will be cleared.		
Multiplicity	1		
Type	Reference to [BswMEventRequestPort]		
Post-Build Variant Value	false		
Value Configuration Class	Pre-compile time	X	VARIANT-PRE-COMPILE
	Link time	X	VARIANT-LINK-TIME, VARIANT-POST-BUILD
	Post-build time	--	
Scope / Dependency	scope: local		

No Included Containers

10.2.51 BswMComMallowCom

SWS Item	ECUC_BswM_00909 :		
Container Name	BswMComMallowCom		
Parent Container	BswMAvailableActions		

Description	This container includes all parameters for the action to allow or to block communication for a ComM Channel. ComM_CommunicationAllowed is called when this action is configured.
Configuration Parameters	

SWS Item	ECUC_BswM_00918 :		
Name	BswMComAllowed		
Parent Container	BswMComMAllowCom		
Description	The parameter BswMComMAllowChannelRef refers to a channel which will allow or block communication using the function ComM_CommunicationAllowed(). This parameter corresponds to the parameter "Allowed" of the function ComM_CommunicationAllowed().		
Multiplicity	1		
Type	EcucBooleanParamDef		
Default value	--		
Post-Build Variant Value	false		
Value Configuration Class	Pre-compile time	X	VARIANT-PRE-COMPILE
	Link time	X	VARIANT-LINK-TIME, VARIANT-POST-BUILD
	Post-build time	--	
Scope / Dependency	scope: local		

SWS Item	ECUC_BswM_00912 :		
Name	BswMComMAllowChannelRef		
Parent Container	BswMComMAllowCom		
Description	This is a reference to the ComM Channel for which communication shall be allowed or blocked. This reference corresponds to the parameter "Channel" of the function ComM_CommunicationAllowed().		
Multiplicity	1		
Type	Symbolic name reference to [ComMChannel]		
Post-Build Variant Value	false		
Value Configuration Class	Pre-compile time	X	VARIANT-PRE-COMPILE
	Link time	X	VARIANT-LINK-TIME, VARIANT-POST-BUILD
	Post-build time	--	
Scope / Dependency	scope: local		

No Included Containers

10.2.52 BswMComMModeLimitation

SWS Item	ECUC_BswM_00908 :		
Container Name	BswMComMModeLimitation		
Parent Container	BswMAvailableActions		
Description	This container includes all parameters related to a limitation of communication mode for a ComM Channel. ComM_LimitChannelToNoComMode is called when this action is configured.		
Configuration Parameters			

SWS Item	ECUC_BswM_00910 :		
Name	BswMComMLimitMode		
Parent Container	BswMComMModeLimitation		
Description	The function ComM_LimitChannelToNoComMode() takes in this boolean parameter to limit the channel's com mode to no-com mode. This parameter corresponds to the parameter "Status" of the function ComM_LimitChannelToNoComMode.		
Multiplicity	1		
Type	EcucBooleanParamDef		
Default value	--		
Post-Build Variant Value	false		
Value Configuration Class	Pre-compile time	X	VARIANT-PRE-COMPILE
	Link time	X	VARIANT-LINK-TIME, VARIANT-POST-BUILD
	Post-build time	--	
Scope / Dependency	scope: local		

SWS Item	ECUC_BswM_00911 :		
Name	BswMComMLimitChannelRef		
Parent Container	BswMComMModeLimitation		
Description	This is a reference to the ComM channel for which the communication mode should be limited. This reference corresponds to the parameter "Channel" of the function ComM_LimitChannelToNoComMode.		
Multiplicity	1		
Type	Symbolic name reference to [ComMChannel]		
Post-Build Variant Value	false		
Value Configuration Class	Pre-compile time	X	VARIANT-PRE-COMPILE
	Link time	X	VARIANT-LINK-TIME, VARIANT-POST-BUILD
	Post-build time	--	
Scope / Dependency	scope: local		

No Included Containers

10.2.53 BswMComMModeSwitch

SWS Item	ECUC_BswM_00831 :		
Container Name	BswMComMModeSwitch		
Parent Container	BswMAvailableActions		
Description	This container includes all parameters related to a switch of communication mode for a ComM User. ComM_RequestComMode is called when this action is configured.		
Configuration Parameters			

SWS Item	ECUC_BswM_00840 :		
Name	BswMComMRequestedMode		
Parent Container	BswMComMModeSwitch		
Description	This parameter specifies if the requested communication mode. This parameter corresponds to the parameter "ComMode" of the function ComM_RequestComMode.		
Multiplicity	1		

Type	EcucEnumerationParamDef		
Range	BSWM_COMM_FULL_COMMUNICATION	--	
	BSWM_COMM_NO_COMMUNICATION	--	
Post-Build Variant Value	false		
Value Configuration Class	Pre-compile time	X	VARIANT-PRE-COMPILE
	Link time	X	VARIANT-LINK-TIME, VARIANT-POST-BUILD
	Post-build time	--	
Scope / Dependency	scope: local		

SWS Item	ECUC_BswM_00841 :		
Name	BswMComMUserRef		
Parent Container	BswMComMModeSwitch		
Description	This is a reference to the ComM User that is associated to the Communication channel for which the communication mode should be requested. This reference corresponds to the parameter "User" of the function ComM_RequestComMode.		
Multiplicity	1		
Type	Symbolic name reference to [ComMUser]		
Post-Build Variant Value	false		
Value Configuration Class	Pre-compile time	X	VARIANT-PRE-COMPILE
	Link time	X	VARIANT-LINK-TIME, VARIANT-POST-BUILD
	Post-build time	--	
Scope / Dependency	scope: local		

No Included Containers

10.2.54 BswMCoreHaltMode

SWS Item	ECUC_BswM_00970 :		
Container Name	BswMCoreHaltMode		
Parent Container	BswMAvailableActions		
Description	This container includes all parameters related to a switch of the activation state of core Halt.		
Configuration Parameters			

SWS Item	ECUC_BswM_00972 :		
Name	BswMCoreHaltActivationState		
Parent Container	BswMCoreHaltMode		
Description	Different possibilities are offered depending on the OS implementation and the CPU HW. The HALT modes addressed by this parameter are defined as names (strings) in the OS implementation. Different implementation may implement different HALT modes and subsequently different names.		
Multiplicity	1		
Type	EcucStringParamDef		
Default value	--		
maxLength	--		
minLength	--		

regularExpression	--		
Post-Build Variant Value	false		
Value Configuration Class	Pre-compile time	X	All Variants
	Link time	--	
	Post-build time	--	
Scope / Dependency	scope: local		

SWS Item	ECUC_BswM_00971 :		
Name	BswMTargetCoreRef		
Parent Container	BswMCoreHaltMode		
Description	This is a reference to the core on which the Core Halt process must be influenced.		
Multiplicity	1		
Type	Reference to [EcucCoreDefinition]		
Post-Build Variant Value	false		
Value Configuration Class	Pre-compile time	X	VARIANT-PRE-COMPILE
	Link time	X	VARIANT-LINK-TIME, VARIANT-POST-BUILD
	Post-build time	--	
Scope / Dependency	scope: local		

No Included Containers

Implementations of this BswM Action are suggested to utilize the OS API: ControllIdle()

10.2.55 BswMDeadlineMonitoringControl

SWS Item	ECUC_BswM_00830 :		
Container Name	BswMDeadlineMonitoringControl		
Parent Container	BswMAvailableActions		
Description	This container includes all parameters related to enabling and disabling of deadline monitoring for one or several PDUs in COM.		
Configuration Parameters			

SWS Item	ECUC_BswM_00852 :		
Name	BswMDisabledDMPduGroupRef		
Parent Container	BswMDeadlineMonitoringControl		
Description	This is a reference to a PDU Group for which the Deadline Monitoring should be disabled. This reference corresponds to the parameter "IpduGroupId" of the function Com_DisableReceptionDM.		
Multiplicity	0..*		
Type	Symbolic name reference to [ComIPduGroup]		
Post-Build Variant Multiplicity	true		
Post-Build Variant Value	true		
Multiplicity Configuration Class	Pre-compile time	X	VARIANT-PRE-COMPILE
	Link time	X	VARIANT-LINK-TIME
	Post-build time	X	VARIANT-POST-BUILD
Value Configuration Class	Pre-compile time	X	VARIANT-PRE-COMPILE
	Link time	X	VARIANT-LINK-TIME
	Post-build time	X	VARIANT-POST-BUILD

Scope / Dependency		scope: local	
SWS Item		ECUC_BswM_00851 :	
Name		BswMEnabledDMPduGroupRef	
Parent Container		BswMDeadlineMonitoringControl	
Description		This is a reference to a PDU Group for which the Deadline Monitoring should be enabled. This reference corresponds to the parameter "IpduGroupId" of the function Com_EnableReceptionDM.	
Multiplicity		0..*	
Type		Symbolic name reference to [ComIPduGroup]	
Post-Build Variant Multiplicity		true	
Post-Build Variant Value		true	
Multiplicity Configuration Class		Pre-compile time	X VARIANT-PRE-COMPILE
		Link time	X VARIANT-LINK-TIME
		Post-build time	X VARIANT-POST-BUILD
Value Configuration Class		Pre-compile time	X VARIANT-PRE-COMPILE
		Link time	X VARIANT-LINK-TIME
		Post-build time	X VARIANT-POST-BUILD
Scope / Dependency		scope: local	

No Included Containers

[SWS_BswM_CONSTR_00003] [The BswM shall reject configurations where a BswMDeadlineMonitoringControl container has a BswMDisabledDMPduGroupRef and a BswMEnabledDMPduGroupRef which reference the same PDU Group.]()

[SWS_BswM_00274] [When a BswMDeadlineMonitoringControl action is executed, the BswM shall call Com_EnableReceptionDM for each BswMEnabledDMPduGroupRef, and call Com_DisableReceptionDM for each BswMDisabledDMPduGroupRef. The ordering of these calls to Com is undefined.]()

Note: If a strict ordering of the calls to Com_EnableReceptionDM, or Com_DisableReceptionDM is required, then this can be achieved by configuring individual actions (BswMDeadlineMonitoringControl, each with just a single BswM*PduGroupRef) within an ordered action list.

10.2.56 BswMEcuMDriverInitListBswM

SWS Item		ECUC_BswM_01064 :	
Container Name		BswMEcuMDriverInitListBswM	
Parent Container		BswMAvailableActions	
Description		This container defines the action to trigger an EcuM driver initialization list.	
Configuration Parameters			

SWS Item		ECUC_BswM_01065 :	
Name		BswMEcuMDriverInitListBswMRef	
Parent Container		BswMEcuMDriverInitListBswM	
Description		This is a reference to the EcuM EcuMDriverInitListBswM container which represents the driver init list to be triggered.	

Multiplicity	1		
Type	Reference to [EcuMDriverInitListBswM]		
Post-Build Variant Value	false		
Value Configuration Class	Pre-compile time	X	VARIANT-PRE-COMPILE
	Link time	X	VARIANT-LINK-TIME, VARIANT-POST-BUILD
	Post-build time	--	
Scope / Dependency	scope: local		

No Included Containers

The EcuM (flex) can be configured with driver initialization lists (EcuMDriverInitListBswM) which may then be called by the BswM.

[SWS_BswM_00269] [

When a BswMEcuMDriverInitListBswM action is executed, the BswM shall call the EcuM_AL_DriverInitBswM_<EcuMDriverInitListBswM.shortName>(void) function which is provided by the EcuM.] (SRS_ModeMgm_09180)

10.2.57 BswMEcuMGoDownHaltPoll

SWS Item	ECUC_BswM_00963 :		
Container Name	BswMEcuMGoDownHaltPoll		
Parent Container	BswMAvailableActions		
Description	This container defines the action to trigger the EcuM_GoDownHaltPoll from BswM.		
Configuration Parameters			

SWS Item	ECUC_BswM_00964 :		
Name	BswMEcuMUserIdRef		
Parent Container	BswMEcuMGoDownHaltPoll		
Description	This is a reference to a EcuM UserId.		
Multiplicity	1		
Type	Symbolic name reference to [EcuMFlexUserConfig]		
Post-Build Variant Value	false		
Value Configuration Class	Pre-compile time	X	VARIANT-PRE-COMPILE
	Link time	X	VARIANT-LINK-TIME, VARIANT-POST-BUILD
	Post-build time	--	
Scope / Dependency	scope: local		

No Included Containers

10.2.58 BswMEcuMSelectShutdownTarget

SWS Item	ECUC_BswM_00961 :		
Container Name	BswMEcuMSelectShutdownTarget		
Parent Container	BswMAvailableActions		
Description	This container defines the shutdown target.		
Configuration Parameters			

SWS Item	ECUC_BswM_00993 :		
Name	BswMEcuMShutdownTarget		
Parent Container	BswMEcuMSelectShutdownTarget		
Description	This parameter contains the shutdown target that the BswM selects at the EcuM.		
Multiplicity	1		
Type	EcuEnumerationParamDef		
Range	BSWM_ECUM_SHUTDOWN_TARGET_OFF	--	
	BSWM_ECUM_SHUTDOWN_TARGET_RESET	In case the configuration parameter BswMEcuMShutdownTarget is set to BSWM_ECUM_SHUTDOWN_TARGET_RESET the configuration parameter BswMEcuMResetModeRef shall exist and contain a valid reference to a EcuM reset mode.	
	BSWM_ECUM_SHUTDOWN_TARGET_SLEEP	In case the configuration parameter BswMEcuMShutdownTarget is set to BSWM_ECUM_SHUTDOWN_TARGET_SLEEP the configuration parameter BswMEcuMSleepModeRef shall exist and contain a valid reference to a EcuM sleep mode.	
Post-Build Variant Value	false		
Value Configuration Class	Pre-compile time	X	VARIANT-PRE-COMPILE
	Link time	X	VARIANT-LINK-TIME, VARIANT-POST-BUILD
	Post-build time	--	
Scope / Dependency	scope: local		

SWS Item	ECUC_BswM_00994 :		
Name	BswMEcuMResetModeRef		
Parent Container	BswMEcuMSelectShutdownTarget		
Description	This is a reference to a reset mode.		
Multiplicity	0..1		
Type	Symbolic name reference to [EcuMResetMode]		
Post-Build Variant Multiplicity	false		
Post-Build Variant Value	false		
Multiplicity Configuration Class	Pre-compile time	X	VARIANT-PRE-COMPILE
	Link time	X	VARIANT-LINK-TIME, VARIANT-POST-BUILD
	Post-build time	--	
Value Configuration Class	Pre-compile time	X	VARIANT-PRE-COMPILE
	Link time	X	VARIANT-LINK-TIME, VARIANT-POST-BUILD
	Post-build time	--	
Scope / Dependency	scope: local		

SWS Item	ECUC_BswM_00962 :		
Name	BswMEcuMSleepModeRef		
Parent Container	BswMEcuMSelectShutdownTarget		
Description	This is a reference to a sleep mode.		
Multiplicity	0..1		
Type	Symbolic name reference to [EcuMSleepMode]		
Post-Build Variant Multiplicity	false		

Post-Build Variant Value	false		
Multiplicity Configuration Class	Pre-compile time	X	VARIANT-PRE-COMPILE
	Link time	X	VARIANT-LINK-TIME, VARIANT-POST-BUILD
	Post-build time	--	
Value Configuration Class	Pre-compile time	X	VARIANT-PRE-COMPILE
	Link time	X	VARIANT-LINK-TIME, VARIANT-POST-BUILD
	Post-build time	--	
Scope / Dependency	scope: local		

No Included Containers

10.2.59 BswMEcuMStateSwitch

SWS Item	ECUC_BswM_01045 :		
Container Name	BswMEcuMStateSwitch		
Parent Container	BswMAvailableActions		
Description	This container defines the action to switch a State of the ECU State Manager.		
Configuration Parameters			

SWS Item	ECUC_BswM_01044 :		
Name	BswMEcuMState		
Parent Container	BswMEcuMStateSwitch		
Description	This parameter corresponds to the parameter "State" of the function EcuM_SetState().		
Multiplicity	1		
Type	EcucEnumerationParamDef		
Range	BSWM_ECUM_STATE_APP_POST_RUN	--	
	BSWM_ECUM_STATE_APP_RUN	--	
	BSWM_ECUM_STATE_SHUTDOWN	--	
	BSWM_ECUM_STATE_SLEEP	--	
	BSWM_ECUM_STATE_STARTUP	--	
Post-Build Variant Value	false		
Value Configuration Class	Pre-compile time	X	VARIANT-PRE-COMPILE
	Link time	X	VARIANT-LINK-TIME, VARIANT-POST-BUILD
	Post-build time	--	
Scope / Dependency	scope: local		

No Included Containers

10.2.60 BswMEthIfSwitchPortGroupRequestMode

SWS Item	ECUC_BswM_01068 :		
Container Name	BswMEthIfSwitchPortGroupRequestMode		

Parent Container	BswMAvailableActions
Description	This container includes all parameters related to requesting a mode for the EthIfSwtPortGroup. The EthIf_SwitchPortGroupRequestMode API is called when this action is executed.
Configuration Parameters	

SWS Item	ECUC_BswM_01070 :		
Name	BswMEthTrcvMode		
Parent Container	BswMEthIfSwitchPortGroupRequestMode		
Description	This parameter contains the mode which will be requested.		
Multiplicity	1		
Type	EcucEnumerationParamDef		
Range	BSWM_ETH_MODE_ACTIVE		enable the port group
	BSWM_ETH_MODE_DOWN		disable the port group
Post-Build Variant Value	true		
Value Configuration Class	Pre-compile time	X	VARIANT-PRE-COMPILE
	Link time	X	VARIANT-LINK-TIME, VARIANT-POST-BUILD
	Post-build time	--	
Scope / Dependency	scope: local		

SWS Item	ECUC_BswM_01069 :		
Name	BswMEthIfSwitchPortGroupRef		
Parent Container	BswMEthIfSwitchPortGroupRequestMode		
Description	This is a reference to the Ethernet Interface Switch Port Group which will receive the request.		
Multiplicity	1		
Type	Symbolic name reference to [EthIfSwitchPortGroup]		
Post-Build Variant Value	true		
Value Configuration Class	Pre-compile time	X	VARIANT-PRE-COMPILE
	Link time	X	VARIANT-LINK-TIME, VARIANT-POST-BUILD
	Post-build time	--	
Scope / Dependency	scope: local		

No Included Containers

10.2.61 BswMFrSMAIISlots

SWS Item	ECUC_BswM_01037 :		
Container Name	BswMFrSMAIISlots		
Parent Container	BswMAvailableActions		
Description	This container includes all parameter(s) for the action to request an exit from Flexray KeySlotOnlyMode. FrSM_AllSlots is called when this action is executed.		
Configuration Parameters			

SWS Item	ECUC_BswM_01038 :		
Name	BswMFrSMAIISlotsNetworkHandleRef		
Parent Container	BswMFrSMAIISlots		

Description	This references the FlexRay cluster. The reference corresponds to the parameter "NetworkHandle" of the function FrSM_AllSlots.		
Multiplicity	1		
Type	Symbolic name reference to [ComMChannel]		
Post-Build Variant Value	false		
Value Configuration Class	Pre-compile time	X	VARIANT-PRE-COMPILE
	Link time	X	VARIANT-LINK-TIME, VARIANT-POST-BUILD
	Post-build time	--	
Scope / Dependency	scope: local		

No Included Containers

10.2.62 BswMJ1939DcmStateSwitch

SWS Item	ECUC_BswM_01032 :		
Container Name	BswMJ1939DcmStateSwitch		
Parent Container	BswMAvailableActions		
Description	This container includes all parameters related to a switch of the J1939 Diagnostic Communication Managers network state for a J1939 node. J1939Dcm_SetState is called when this action is configured.		
Configuration Parameters			

SWS Item	ECUC_BswM_01035 :		
Name	BswMJ1939DcmRequestedState		
Parent Container	BswMJ1939DcmStateSwitch		
Description	This parameter describes the communication state of the J1939 Diagnostic Communication Manager and corresponds to the parameter "newState" of the function J1939Dcm_SetState.		
Multiplicity	1		
Type	EcucEnumerationParamDef		
Range	BSWM_J1939DCM_STATE_OFFLINE	--	
	BSWM_J1939DCM_STATE_ONLINE	--	
Post-Build Variant Value	false		
Value Configuration Class	Pre-compile time	X	VARIANT-PRE-COMPILE
	Link time	X	VARIANT-LINK-TIME, VARIANT-POST-BUILD
	Post-build time	--	
Scope / Dependency	scope: local		

SWS Item	ECUC_BswM_01033 :		
Name	BswMJ1939DcmChannelRef		
Parent Container	BswMJ1939DcmStateSwitch		
Description	This reference points to the unique channel defined by the ComMChannel and provides access to the unique channel index value in ComMChannelId. This reference corresponds to the parameter "channel" of the function J1939Dcm_SetState.		
Multiplicity	1		
Type	Symbolic name reference to [ComMChannel]		
Post-Build Variant Value	false		
Value Configuration Class	Pre-compile time	X	VARIANT-PRE-COMPILE

	Link time	X	VARIANT-LINK-TIME, VARIANT-POST-BUILD
	Post-build time	--	
Scope / Dependency	scope: local		

SWS Item	ECUC_BswM_01034 :		
Name	BswMJ1939DcmNodeRef		
Parent Container	BswMJ1939DcmStateSwitch		
Description	This reference points to a J1939NmNode and provides access to the unique J1939NmNodeId. This reference corresponds to the parameter "node" of the function J1939Dcm_SetState.		
Multiplicity	1		
Type	Symbolic name reference to [J1939NmNode]		
Post-Build Variant Value	false		
Value Configuration Class	Pre-compile time	X	VARIANT-PRE-COMPILE
	Link time	X	VARIANT-LINK-TIME, VARIANT-POST-BUILD
	Post-build time	--	
Scope / Dependency	scope: local		

No Included Containers

10.2.63 BswMJ1939RmStateSwitch

SWS Item	ECUC_BswM_00998 :		
Container Name	BswMJ1939RmStateSwitch		
Parent Container	BswMAvailableActions		
Description	This container includes all parameters related to a switch of the J1939 Request Managers network state for a J1939 node. J1939Rm_SetState is called when this action is configured.		
Configuration Parameters			

SWS Item	ECUC_BswM_01002 :		
Name	BswMJ1939RmRequestedState		
Parent Container	BswMJ1939RmStateSwitch		
Description	This parameter describes the communication state of the J1939 Request Manager and corresponds to the parameter "new state" of the function J1939Rm_SetState.		
Multiplicity	1		
Type	EcucEnumerationParamDef		
Range	BSWM_J1939RM_STATE_OFFLINE	--	
	BSWM_J1939RM_STATE_ONLINE	--	
Post-Build Variant Value	false		
Value Configuration Class	Pre-compile time	X	VARIANT-PRE-COMPILE
	Link time	X	VARIANT-LINK-TIME, VARIANT-POST-BUILD
	Post-build time	--	
Scope / Dependency	scope: local		

SWS Item	ECUC_BswM_01000 :		
Name	BswMJ1939RmChannelRef		
Parent Container	BswMJ1939RmStateSwitch		
Description	This reference points to the unique channel defined by the ComMChannel		

	and provides access to the unique channel index value in ComMChannelId. This reference corresponds to the parameter "channel" of the function J1939Rm_SetState.		
Multiplicity	1		
Type	Symbolic name reference to [ComMChannel]		
Post-Build Variant Value	false		
Value Configuration Class	Pre-compile time	X	VARIANT-PRE-COMPILE
	Link time	X	VARIANT-LINK-TIME, VARIANT-POST-BUILD
	Post-build time	--	
Scope / Dependency	scope: local		

SWS Item	ECUC_BswM_01001 :		
Name	BswMJ1939RmNodeRef		
Parent Container	BswMJ1939RmStateSwitch		
Description	This reference points to a J1939NmNode and provides access to the unique J1939NmNodeId. This reference corresponds to the parameter "node" of the function J1939Rm_SetState.		
Multiplicity	1		
Type	Symbolic name reference to [J1939NmNode]		
Post-Build Variant Value	false		
Value Configuration Class	Pre-compile time	X	VARIANT-PRE-COMPILE
	Link time	X	VARIANT-LINK-TIME, VARIANT-POST-BUILD
	Post-build time	--	
Scope / Dependency	scope: local		

No Included Containers

10.2.64 BswMLinScheduleSwitch

SWS Item	ECUC_BswM_00827 :		
Container Name	BswMLinScheduleSwitch		
Parent Container	BswMAvailableActions		
Description	This container includes all parameters related to a switch of LIN schedule table. LinSM_ScheduleRequest is called when this action is configured. The configuration for the "network" parameter can be accessed via the reference LinSMComMNetworkHandleRef contained in the parent container LinSMChannel of the container referenced by BswMLinScheduleRef.		
Configuration Parameters			

SWS Item	ECUC_BswM_00842 :		
Name	BswMLinScheduleRef		
Parent Container	BswMLinScheduleSwitch		
Description	This is a reference to the LIN schedule table that the LIN SM shall change to. This reference corresponds to the parameter "schedule" of the function LinSM_ScheduleRequest.		
Multiplicity	1		

Type	Symbolic name reference to [LinSMSchedule]		
Post-Build Variant Value	true		
Value Configuration Class	Pre-compile time	X	VARIANT-PRE-COMPILE
	Link time	X	VARIANT-LINK-TIME
	Post-build time	X	VARIANT-POST-BUILD
Scope / Dependency	scope: local		

No Included Containers

10.2.65 BswMNMControl

SWS Item	ECUC_BswM_00837 :		
Container Name	BswMNMControl		
Parent Container	BswMAvailableActions		
Description	This container includes all parameters related to enabling and disabling of Network Management communication. Disabling of NM communication can be requested by DCM. Nm_EnableCommunication or Nm_DisableCommunication is called when this action is configured.		
Configuration Parameters			

SWS Item	ECUC_BswM_00838 :		
Name	BswMNMAction		
Parent Container	BswMNMControl		
Description	This parameter specifies if the communication of the corresponding NM channel should be enabled or disabled.		
Multiplicity	1		
Type	EcucEnumerationParamDef		
Range	BSWM_NM_DISABLE	--	
	BSWM_NM_ENABLE	--	
Post-Build Variant Value	false		
Value Configuration Class	Pre-compile time	X	VARIANT-PRE-COMPILE
	Link time	X	VARIANT-LINK-TIME, VARIANT-POST-BUILD
	Post-build time	--	
Scope / Dependency	scope: local		

SWS Item	ECUC_BswM_00999 :		
Name	BswMComMNetworkHandleRef		
Parent Container	BswMNMControl		
Description	This reference points to the unique channel defined by the ComMChannel and provides access to the unique channel index value in ComMChannelId. This reference corresponds to the parameter "NetworkHandle" of the function Nm_EnableCommunication and Nm_DisableCommunication.		
Multiplicity	1		
Type	Symbolic name reference to [ComMChannel]		
Post-Build Variant Value	false		
Value Configuration Class	Pre-compile time	X	VARIANT-PRE-COMPILE
	Link time	X	VARIANT-LINK-TIME, VARIANT-POST-

			BUILD
	Post-build time	--	
Scope / Dependency	scope: local		

No Included Containers

10.2.66 BswMPduGroupSwitch

SWS Item	ECUC_BswM_00828 :
Container Name	BswMPduGroupSwitch
Parent Container	BswMAvailableActions
Description	This container includes references to the PDU groups that shall be enabled and disabled.
Configuration Parameters	

SWS Item	ECUC_BswM_00913 :		
Name	BswMPduGroupSwitchReinit		
Parent Container	BswMPduGroupSwitch		
Description	This parameter defines if the data of the I-PDU, the shadow buffers of included signal groups, etc. are reinitialized when a PDU Group is started. This parameter corresponds to the parameter "initialize" of the function Com_IpduGroupStart.		
Multiplicity	0..1		
Type	EcucBooleanParamDef		
Default value	false		
Post-Build Variant Multiplicity	true		
Post-Build Variant Value	true		
Multiplicity Configuration Class	Pre-compile time	X	VARIANT-PRE-COMPILE
	Link time	X	VARIANT-LINK-TIME
	Post-build time	X	VARIANT-POST-BUILD
Value Configuration Class	Pre-compile time	X	VARIANT-PRE-COMPILE
	Link time	X	VARIANT-LINK-TIME
	Post-build time	X	VARIANT-POST-BUILD
Scope / Dependency	scope: local		

SWS Item	ECUC_BswM_00850 :		
Name	BswMDisabledPduGroupRef		
Parent Container	BswMPduGroupSwitch		
Description	This is a reference to a PDU Group that should be disabled. This reference corresponds to the parameter "IpduGroupId" of the function Com_IpduGroupStop.		
Multiplicity	0..*		
Type	Symbolic name reference to [ComIPduGroup]		
Post-Build Variant Multiplicity	true		
Post-Build Variant Value	true		
Multiplicity Configuration Class	Pre-compile time	X	VARIANT-PRE-COMPILE
	Link time	X	VARIANT-LINK-TIME
	Post-build time	X	VARIANT-POST-BUILD
Value Configuration Class	Pre-compile time	X	VARIANT-PRE-COMPILE
	Link time	X	VARIANT-LINK-TIME

	Post-build time	X	VARIANT-POST-BUILD
Scope / Dependency	scope: local		
SWS Item	ECUC_BswM_00849 :		
Name	BswMEnabledPduGroupRef		
Parent Container	BswMPduGroupSwitch		
Description	This is a reference to a PDU Group that should be enabled. This reference corresponds to the parameter "IpduGroupId" of the function Com_IpduGroupStart.		
Multiplicity	0..*		
Type	Symbolic name reference to [ComIPduGroup]		
Post-Build Variant Multiplicity	true		
Post-Build Variant Value	true		
Multiplicity Configuration Class	Pre-compile time	X	VARIANT-PRE-COMPILE
	Link time	X	VARIANT-LINK-TIME
	Post-build time	X	VARIANT-POST-BUILD
Value Configuration Class	Pre-compile time	X	VARIANT-PRE-COMPILE
	Link time	X	VARIANT-LINK-TIME
	Post-build time	X	VARIANT-POST-BUILD
Scope / Dependency	scope: local		

No Included Containers

[SWS_BswM_CONSTR_00004] [The BswM shall reject configurations where a BswMPduGroupSwitch container has a BswMDisabledPduGroupRef and a BswMEnabledPduGroupRef which reference the same PDU Group.]()

[SWS_BswM_00273] [When a BswMPduGroupSwitch action is executed, the BswM shall call Com_IpduGroupStart for each BswMEnabledPduGroupRef, and call Com_IpduGroupStop for each BswMDisabledPduGroupRef. The ordering of these calls to Com is undefined.]()

Note: If a strict ordering of the calls to Com_IpduGroupStart, or Com_IpduGroupStop is required, then this can be achieved by configuring individual actions (BswMPduGroupSwitch, each with just a single BswM*PduGroupRef) within an ordered action list.

10.2.67 BswMPduRouterControl

SWS Item	ECUC_BswM_00853 :		
Container Name	BswMPduRouterControl		
Parent Container	BswMAvailableActions		
Description	This container includes all parameters related to enabling and disabling of routing of Routing Path Groups in the PDU Router. PduR_EnableRouting or PduR_DisableRouting is called when this action is configured.		
Configuration Parameters			

SWS Item	ECUC_BswM_00854 :		
Name	BswMPduRouterAction		
Parent Container	BswMPduRouterControl		

Description	This parameter specifies if the routing of the corresponding PDU should be enabled or disabled.		
Multiplicity	1		
Type	EcucEnumerationParamDef		
Range	BSWM_PDUR_DISABLE	--	
	BSWM_PDUR_ENABLE	--	
Post-Build Variant Value	true		
Value Configuration Class	Pre-compile time	X	VARIANT-PRE-COMPILE
	Link time	X	VARIANT-LINK-TIME
	Post-build time	X	VARIANT-POST-BUILD
Scope / Dependency	scope: local		

SWS Item	ECUC_BswM_01036 :		
Name	BswMPduRouterDisableInitBuffer		
Parent Container	BswMPduRouterControl		
Description	When BswPduRouterAction is set to BSWM_PDUR_DISABLE and this parameter is set to true, then the call to PduR_DisableRouting will be invoked with parameter "initialize" set to true, otherwise false.		
Multiplicity	0..1		
Type	EcucBooleanParamDef		
Default value	--		
Post-Build Variant Multiplicity	true		
Post-Build Variant Value	true		
Multiplicity Configuration Class	Pre-compile time	X	VARIANT-PRE-COMPILE
	Link time	X	VARIANT-LINK-TIME
	Post-build time	X	VARIANT-POST-BUILD
Value Configuration Class	Pre-compile time	X	VARIANT-PRE-COMPILE
	Link time	X	VARIANT-LINK-TIME
	Post-build time	X	VARIANT-POST-BUILD
Scope / Dependency	scope: local		

SWS Item	ECUC_BswM_00855 :		
Name	BswMPduRoutingPathGroupRef		
Parent Container	BswMPduRouterControl		
Description	This is a reference to the PDU Routing Path Group for which the routing in the PDU Router should be enabled or disabled. This reference corresponds to the parameter "id" of the function PduR_EnableRouting and PduR_DisableRouting.		
Multiplicity	1..*		
Type	Symbolic name reference to [PduRRoutingPathGroup]		
Post-Build Variant Multiplicity	true		
Post-Build Variant Value	true		
Multiplicity Configuration Class	Pre-compile time	X	VARIANT-PRE-COMPILE
	Link time	X	VARIANT-LINK-TIME
	Post-build time	X	VARIANT-POST-BUILD
Value Configuration Class	Pre-compile time	X	VARIANT-PRE-COMPILE
	Link time	X	VARIANT-LINK-TIME
	Post-build time	X	VARIANT-POST-BUILD
Scope / Dependency	scope: local		

No Included Containers

10.2.68 BswMRteModeRequest

SWS Item	ECUC_BswM_01021 :
Container Name	BswMRteModeRequest
Parent Container	BswMAvailableActions
Description	This container defines a mode request that the BswM may send to a SW-C which is acting as a mode-manager. RTE_Write is called when this action is configured.
Configuration Parameters	

SWS Item	ECUC_BswM_01024 :		
Name	BswMRequestedModeRef		
Parent Container	BswMRteModeRequest		
Description	This is a foreign reference to the Mode Declaration used for the mode request		
Multiplicity	1		
Type	Foreign reference to [MODE-DECLARATION]		
Post-Build Variant Value	false		
Value Configuration Class	Pre-compile time	X	VARIANT-PRE-COMPILE
	Link time	X	VARIANT-LINK-TIME, VARIANT-POST-BUILD
	Post-build time	--	
Scope / Dependency	scope: local		

SWS Item	ECUC_BswM_01023 :		
Name	BswMRteModeRequestPortRef		
Parent Container	BswMRteModeRequest		
Description	This is a reference to a BswMRteModeRequestPort.		
Multiplicity	1		
Type	Reference to [BswMRteModeRequestPort]		
Post-Build Variant Value	false		
Value Configuration Class	Pre-compile time	X	VARIANT-PRE-COMPILE
	Link time	X	VARIANT-LINK-TIME, VARIANT-POST-BUILD
	Post-build time	--	
Scope / Dependency	scope: local		

No Included Containers

10.2.69 BswMRteStart

SWS Item	ECUC_BswM_01073 :
Container Name	BswMRteStart
Parent Container	BswMAvailableActions
Description	This container defines the action to start the Rte from BswM.
Configuration Parameters	

No Included Containers

[SWS_BswM_00271] |

If the action BswMRteStart is configured, the function Rte_Start(void) shall be called by the BswM when the action is executed. |(SRS_ModeMgm_09178)

10.2.70 BswMRteStop

SWS Item	ECUC_BswM_01074 :
Container Name	BswMRteStop
Parent Container	BswMAvailableActions
Description	This container defines the action to stop the Rte from BswM
Configuration Parameters	

No Included Containers

[SWS_BswM_00272] |

If the action BswMRteStop is configured, the function Rte_Stop(void) shall be called by the BswM when the action is executed. |(SRS_ModeMgm_09178)

10.2.71 BswMRteSwitch

SWS Item	ECUC_BswM_00803 :
Container Name	BswMRteSwitch
Parent Container	BswMAvailableActions
Description	This container defines a mode switch indication that the BswM provides to the SW-C that need to be notified about the mode switch. RTE_Switch is called when this action is configured.
Configuration Parameters	

SWS Item	ECUC_BswM_00952 :		
Name	BswMRteSwitchPortRef		
Parent Container	BswMRteSwitch		
Description	This is a reference to the BswMSwitchPort.		
Multiplicity	1		
Type	Reference to [BswMSwitchPort]		
Post-Build Variant Value	false		
Value Configuration Class	Pre-compile time	X	VARIANT-PRE-COMPILE
	Link time	X	VARIANT-LINK-TIME, VARIANT-POST-BUILD
	Post-build time	--	
Scope / Dependency	scope: local		

SWS Item	ECUC_BswM_00896 :		
Name	BswMSwitchedMode		
Parent Container	BswMRteSwitch		
Description	This parameter contains the integer value that corresponds to a certain mode in a Mode Declaration Group.		
Multiplicity	1		
Type	Foreign reference to [MODE-DECLARATION]		
Post-Build Variant Value	false		

Value Configuration Class	Pre-compile time	X	VARIANT-PRE-COMPILE
	Link time	X	VARIANT-LINK-TIME, VARIANT-POST-BUILD
	Post-build time	--	
Scope / Dependency	scope: local		

No Included Containers

10.2.72 BswMSchMSwitch

SWS Item	ECUC_BswM_00899 :
Container Name	BswMSchMSwitch
Parent Container	BswMAvailableActions
Description	This container defines a mode switch indication that the BswM provides to the SW-C that need to be notified about the mode switch. SchM_Switch is called when this action is configured.
Configuration Parameters	

SWS Item	ECUC_BswM_01031 :		
Name	BswMSchMModeDeclarationGroupRef		
Parent Container	BswMSchMSwitch		
Description	This is the reference to a ModeDeclarationGroup to define a ModeDeclarationGroupPrototype in the role BswModuleDescription.providedModeGroup.		
Multiplicity	0..1		
Type	Foreign reference to [MODE-DECLARATION-GROUP]		
Post-Build Variant Value	false		
Value Configuration Class	Pre-compile time	X	VARIANT-PRE-COMPILE
	Link time	X	VARIANT-LINK-TIME, VARIANT-POST-BUILD
	Post-build time	--	
Scope / Dependency	scope: local		

SWS Item	ECUC_BswM_00901 :		
Name	BswMSchMSwitchedMode		
Parent Container	BswMSchMSwitch		
Description	This parameter contains the integer value that corresponds to a certain mode in a Mode Declaration Group.		
Multiplicity	1		
Type	Foreign reference to [MODE-DECLARATION]		
Post-Build Variant Value	false		
Value Configuration Class	Pre-compile time	X	VARIANT-PRE-COMPILE
	Link time	X	VARIANT-LINK-TIME, VARIANT-POST-BUILD
	Post-build time	--	
Scope / Dependency	scope: local		

No Included Containers

[SWS_BswM_00219] If a BswMSchMSwitch is configured, then the BswM shall create the BswModuleDescription.providedModeGroup aggregation in its BSWMD.] (SRS_ModeMgm_09182)

10.2.73 BswMSdClientServiceModeRequest

SWS Item	ECUC_BswM_00974 :	
Container Name	BswMSdClientServiceModeRequest	
Parent Container	BswMAvailableActions	
Description	This container includes all parameters related to the selection of an client service of Sd. Sd_ClientServiceSetState is called when this action is configured.	
Configuration Parameters		

SWS Item	ECUC_BswM_01016 :		
Name	BswMSdClientServiceState		
Parent Container	BswMSdClientServiceModeRequest		
Description	This parameter specifies if the corresponding client service shall be released or requested.		
Multiplicity	1		
Type	EcucEnumerationParamDef		
Range	BswM_SD_CLIENT_SERVICE_RELEASED	Client service shall be released	
	BswM_SD_CLIENT_SERVICE_REQUESTED	Client service shall be requested	
Post-Build Variant Value	false		
Value Configuration Class	Pre-compile time	X	VARIANT-PRE-COMPILE
	Link time	X	VARIANT-LINK-TIME, VARIANT-POST-BUILD
	Post-build time	--	
Scope / Dependency	scope: local		

SWS Item	ECUC_BswM_01009 :		
Name	BswMSdClientMethodsRef		
Parent Container	BswMSdClientServiceModeRequest		
Description	This is a reference to a client service in the Sd module.		
Multiplicity	1		
Type	Symbolic name reference to [SdClientService]		
Post-Build Variant Value	false		
Value Configuration Class	Pre-compile time	X	VARIANT-PRE-COMPILE
	Link time	X	VARIANT-LINK-TIME, VARIANT-POST-BUILD
	Post-build time	--	
Scope / Dependency	scope: local		

No Included Containers

10.2.74 BswMSdConsumedEventGroupModeRequest

SWS Item	ECUC_BswM_01004 :
Container Name	BswMSdConsumedEventGroupModeRequest
Parent Container	BswMAvailableActions
Description	This container includes all parameters related to the selection of a consumed EventGroup of Sd. Sd_ConsumedEventGroupSetState is called when this action is configured.
Configuration Parameters	

SWS Item	ECUC_BswM_01017 :		
Name	BswMSdConsumedEventGroupState		
Parent Container	BswMSdConsumedEventGroupModeRequest		
Description	This parameter specifies if the corresponding consumed event group shall be released or requested.		
Multiplicity	1		
Type	EcucEnumerationParamDef		
Range	BSWM_SD_CONSUMED_EVENTGROUP_RELEASED		Event group shall be released.
	BSWM_SD_CONSUMED_EVENTGROUP_REQUESTED		Event group shall be requested.
Post-Build Variant Value	false		
Value Configuration Class	Pre-compile time	X	VARIANT-PRE-COMPILE
	Link time	X	VARIANT-LINK-TIME, VARIANT-POST-BUILD
	Post-build time	--	
Scope / Dependency	scope: local		

SWS Item	ECUC_BswM_01010 :		
Name	BswMSdConsumedEventGroupRef		
Parent Container	BswMSdConsumedEventGroupModeRequest		
Description	This is a reference to an eventGroup that is defined within a client service in the Sd module.		
Multiplicity	1		
Type	Symbolic name reference to [SdConsumedEventGroup]		
Post-Build Variant Value	false		
Value Configuration Class	Pre-compile time	X	VARIANT-PRE-COMPILE
	Link time	X	VARIANT-LINK-TIME, VARIANT-POST-BUILD
	Post-build time	--	
Scope / Dependency	scope: local		

No Included Containers

10.2.75 BswMSdServerServiceModeRequest

SWS Item	ECUC_BswM_01005 :
Container Name	BswMSdServerServiceModeRequest
Parent Container	BswMAvailableActions

Description	This container includes all parameters related to the selection of a server service of Sd. Sd_ServerServiceSetState is called when this action is configured.
Configuration Parameters	

SWS Item	ECUC_BswM_01015 :		
Name	BswMSdServerServiceState		
Parent Container	BswMSdServerServiceModeRequest		
Description	This parameter specifies if the corresponding server service shall be down or available.		
Multiplicity	1		
Type	EcucEnumerationParamDef		
Range	BSWM_SD_SERVER_SERVICE_AVAILABLE	Server service shall be available.	
	BSWM_SD_SERVER_SERVICE_DOWN	Server service shall be down.	
Post-Build Variant Value	false		
Value Configuration Class	Pre-compile time	X	VARIANT-PRE-COMPILE
	Link time	X	VARIANT-LINK-TIME, VARIANT-POST-BUILD
	Post-build time	--	
Scope / Dependency	scope: local		

SWS Item	ECUC_BswM_01007 :		
Name	BswMSdServerMethodsRef		
Parent Container	BswMSdServerServiceModeRequest		
Description	This is a reference to a server service in the Sd module.		
Multiplicity	1		
Type	Symbolic name reference to [SdServerService]		
Post-Build Variant Value	false		
Value Configuration Class	Pre-compile time	X	VARIANT-PRE-COMPILE
	Link time	X	VARIANT-LINK-TIME, VARIANT-POST-BUILD
	Post-build time	--	
Scope / Dependency	scope: local		

Included Containers		
Container Name	Multiplicity	Scope / Dependency
BswMSdServiceGroupSwitch	0..1	This container includes references to the SdServiceGroups that shall be enabled and disabled.

10.2.76 BswMSdServiceGroupSwitch

SWS Item	ECUC_BswM_01077 :		
Container Name	BswMSdServiceGroupSwitch		
Parent Container	BswMSdServerServiceModeRequest		
Description	This container includes references to the SdServiceGroups that shall be enabled and disabled.		
Configuration Parameters			

SWS Item	ECUC_BswM_01078 :		
Name	BswMDisabledSdServiceGroupRef		

Parent Container	BswMSdServiceGroupSwitch		
Description	This is a reference to a SdServiceGroup that should be disabled. This reference corresponds to the parameter "ServiceGroupId" of the function Sd_ServiceGroupStop.		
Multiplicity	0..*		
Type	Symbolic name reference to [SdServiceGroup]		
Post-Build Variant Multiplicity	true		
Post-Build Variant Value	true		
Multiplicity Configuration Class	Pre-compile time	X	VARIANT-PRE-COMPILE
	Link time	X	VARIANT-LINK-TIME
	Post-build time	X	VARIANT-POST-BUILD
Value Configuration Class	Pre-compile time	X	VARIANT-PRE-COMPILE
	Link time	X	VARIANT-LINK-TIME
	Post-build time	X	VARIANT-POST-BUILD
Scope / Dependency	scope: local		

SWS Item	ECUC_BswM_01079 :		
Name	BswMEnabledSdServiceGroupRef		
Parent Container	BswMSdServiceGroupSwitch		
Description	This is a reference to a SdServiceGroup that should be enabled. This reference corresponds to the parameter "ServiceGroupId" of the function Sd_ServiceGroupStart.		
Multiplicity	0..*		
Type	Symbolic name reference to [SdServiceGroup]		
Post-Build Variant Multiplicity	true		
Post-Build Variant Value	true		
Multiplicity Configuration Class	Pre-compile time	X	VARIANT-PRE-COMPILE
	Link time	X	VARIANT-LINK-TIME
	Post-build time	X	VARIANT-POST-BUILD
Value Configuration Class	Pre-compile time	X	VARIANT-PRE-COMPILE
	Link time	X	VARIANT-LINK-TIME
	Post-build time	X	VARIANT-POST-BUILD
Scope / Dependency	scope: local		

No Included Containers

[SWS_BswM_CONSTR_00005] [
The BswM shall reject configurations where a BswMSdServiceGroupSwitch container has a BswMDisabledSdServiceGroupRef and a BswMEnabledSdServiceGroupRef which reference the same SdServiceGroup.] ()

[SWS_BswM_00280] [
When a BswMSdServiceGroupSwitch action is executed, the BswM shall call Sd_ServiceGroupStart for each BswMEnabledSdServiceGroupRef, and call Sd_ServiceGroupStop for each BswMDisabledSdServiceGroupRef. The ordering of these calls to Sd is undefined.
Note: If a strict ordering of the calls to Sd_ServiceGroupStart or Sd_ServiceGroupStop is required, then this can be achieved by configuring individual actions (BswMSdServiceGroupSwitch, each with just a single BswM*ServiceGroupRef) within an ordered action list.]()

10.2.77 BswMSwitchIPduMode

SWS Item	ECUC_BswM_00958 :
Container Name	BswMSwitchIPduMode
Parent Container	BswMAvailableActions
Description	This container includes all parameters related to the selection of the transmission mode an I-PDU to be sent by COM. Com_SwitchIpduTxMode is called when this action is configured.
Configuration Parameters	

SWS Item	ECUC_BswM_00960 :		
Name	BswMSwitchIPduModeValue		
Parent Container	BswMSwitchIPduMode		
Description	This parameter defines which transmission mode shall be selected during this call. This parameter corresponds to the parameter "Mode" of the function Com_SwitchIpduTxMode.		
Multiplicity	1		
Type	EcucBooleanParamDef		
Default value	--		
Post-Build Variant Value	true		
Value Configuration Class	Pre-compile time	X	VARIANT-PRE-COMPILE
	Link time	X	VARIANT-LINK-TIME
	Post-build time	X	VARIANT-POST-BUILD
Scope / Dependency	scope: local		

SWS Item	ECUC_BswM_00959 :		
Name	BswMSwitchIPduModeRef		
Parent Container	BswMSwitchIPduMode		
Description	This is a reference to an I-PDU for which the transmission mode shall be set. This reference corresponds to the parameter "PduId" of the function Com_SwitchIpduTxMode.		
Multiplicity	1		
Type	Symbolic name reference to [ComIPdu]		
Post-Build Variant Value	true		
Value Configuration Class	Pre-compile time	X	VARIANT-PRE-COMPILE
	Link time	X	VARIANT-LINK-TIME
	Post-build time	X	VARIANT-POST-BUILD
Scope / Dependency	scope: local		

No Included Containers

10.2.78 BswMTimerControl

SWS Item	ECUC_BswM_01059 :
Container Name	BswMTimerControl
Parent Container	BswMAvailableActions
Description	This container includes all parameters for the action to start or to stop a timer.
Configuration Parameters	

SWS Item	ECUC_BswM_01060 :		
Name	BswMTimerAction		
Parent Container	BswMTimerControl		
Description	Specify the action for the timer. The timer can be started or stopped.		
Multiplicity	1		
Type	EcucEnumerationParamDef		
Range	BSWM_TIMER_START	--	
	BSWM_TIMER_STOP	--	
Default value	BSWM_TIMER_START		
Post-Build Variant Value	false		
Value Configuration Class	Pre-compile time	X	VARIANT-PRE-COMPILE
	Link time	X	VARIANT-LINK-TIME, VARIANT-POST-BUILD
	Post-build time	--	
Scope / Dependency	scope: local		

SWS Item	ECUC_BswM_01061 :		
Name	BswMTimerValue		
Parent Container	BswMTimerControl		
Description	Specify the timer value (in seconds) that is used when the timer is started.		
Multiplicity	1		
Type	EcucFloatParamDef		
Range	[0 .. INF[
Default value	--		
Post-Build Variant Value	false		
Value Configuration Class	Pre-compile time	X	VARIANT-PRE-COMPILE
	Link time	X	VARIANT-LINK-TIME, VARIANT-POST-BUILD
	Post-build time	--	
Scope / Dependency	scope: local		

SWS Item	ECUC_BswM_01062 :		
Name	BswMTimerRef		
Parent Container	BswMTimerControl		
Description	Specify the Timer for which the timer action shall be executed.		
Multiplicity	1		
Type	Reference to [BswMTimer]		
Post-Build Variant Value	false		
Value Configuration Class	Pre-compile time	X	VARIANT-PRE-COMPILE
	Link time	X	VARIANT-LINK-TIME, VARIANT-POST-BUILD
	Post-build time	--	
Scope / Dependency	scope: local		

No Included Containers

10.2.79 BswMTriggerIPduSend

SWS Item	ECUC_BswM_00906 :		
Container Name	BswMTriggerIPduSend		
Parent Container	BswMAvailableActions		

Description	This container includes all parameters related to the triggering of an I-PDU to be sent by COM. Com_TriggerIPDU_Send is called when this action is configured.
Configuration Parameters	

SWS Item	ECUC_BswM_00907 :		
Name	BswMTriggeredIPduRef		
Parent Container	BswMTriggerIPduSend		
Description	This is a reference to an I-PDU that should be triggered for transmission. This reference corresponds to the parameter "PduId" of the function Com_TriggerIPDU_Send.		
Multiplicity	1..*		
Type	Symbolic name reference to [ComIPdu]		
Post-Build Variant Multiplicity	true		
Post-Build Variant Value	true		
Multiplicity Configuration Class	Pre-compile time	X	VARIANT-PRE-COMPILE
	Link time	X	VARIANT-LINK-TIME
	Post-build time	X	VARIANT-POST-BUILD
Value Configuration Class	Pre-compile time	X	VARIANT-PRE-COMPILE
	Link time	X	VARIANT-LINK-TIME
	Post-build time	X	VARIANT-POST-BUILD
Scope / Dependency	scope: local		

No Included Containers

10.2.80 BswMUserCallout

SWS Item	ECUC_BswM_00834 :		
Container Name	BswMUserCallout		
Parent Container	BswMAvailableActions		
Description	This container includes all details needed for a user defined function call.		
Configuration Parameters			

SWS Item	ECUC_BswM_00843 :		
Name	BswMUserCalloutFunction		
Parent Container	BswMUserCallout		
Description	This parameter specifies the complete function call including all parameters. The parameters are specified during configuration time, and cannot be changed during run time. Any return values passed by the callout will be ignored. Example usage can be: Actions to initialize other BSW modules Action to call NvM_ReadAll() Action to call NvM_WriteAll()		
Multiplicity	1		
Type	EcucStringParamDef		
Default value	--		
maxLength	--		
minLength	--		
regularExpression	--		
Post-Build Variant Value	false		
Value Configuration Class	Pre-compile time	X	All Variants

	Link time	--	
	Post-build time	--	
Scope / Dependency	scope: local		

No Included Containers

10.2.81 BswMActionList

SWS Item	ECUC_BswM_00809 :		
Container Name	BswMActionList		
Parent Container	BswMModeControl		
Description	Each instance of this container defines an action list that is invoked based on the BswM Rules. An action list contains a list of numbered action items to be processed. An action list can also include other action lists.		
Post-Build Variant Multiplicity	true		
Multiplicity Configuration Class	Pre-compile time	X	VARIANT-PRE-COMPILE
	Link time	X	VARIANT-LINK-TIME
	Post-build time	X	VARIANT-POST-BUILD
Configuration Parameters			

SWS Item	ECUC_BswM_00894 :		
Name	BswMActionListExecution		
Parent Container	BswMActionList		
Description	This parameter controls if the corresponding action list shall be executed every time the rule is evaluated or only when the result of the evaluation changes. This parameter does not have an effect when this action list is executed within another action list.		
Multiplicity	1		
Type	EcucEnumerationParamDef		
Range	BSWM_CONDITION		Action list shall be executed every time the rule is evaluated.
	BSWM_TRIGGER		Action list shall be executed every time the result of the evaluation changes.
Post-Build Variant Value	false		
Value Configuration Class	Pre-compile time	X	VARIANT-PRE-COMPILE
	Link time	X	VARIANT-LINK-TIME, VARIANT-POST-BUILD
	Post-build time	--	
Scope / Dependency	scope: local		

SWS Item	ECUC_BswM_01076 :		
Name	BswMActionListPriority		
Parent Container	BswMActionList		
Description	This controls the order of execution, in the case when multiple action lists are executed during a single mode control cycle. Highest priority action list will be executed first. Zero (0) is lowest priority, and 255 is highest priority.		
Multiplicity	0..1		
Type	EcucIntegerParamDef		

Range	0 .. 255		
Default value	0		
Post-Build Variant Value	false		
Value Configuration Class	Pre-compile time	X	VARIANT-PRE-COMPILE
	Link time	X	VARIANT-LINK-TIME, VARIANT-POST-BUILD
	Post-build time	--	
Scope / Dependency	scope: local		

Included Containers		
Container Name	Multiplicity	Scope / Dependency
BswMAActionListItem	1..*	This container defines an item in an action list.

10.2.82 BswMAActionListItem

SWS Item	ECUC_BswM_00823 :		
Container Name	BswMAActionListItem		
Parent Container	BswMAActionList		
Description	This container defines an item in an action list.		
Post-Build Variant Multiplicity	true		
Multiplicity Configuration Class	Pre-compile time	X	VARIANT-PRE-COMPILE
	Link time	X	VARIANT-LINK-TIME
	Post-build time	X	VARIANT-POST-BUILD
Configuration Parameters			

SWS Item	ECUC_BswM_00902 :		
Name	BswMAbortOnFail		
Parent Container	BswMAActionListItem		
Description	This parameter defines if the execution of the action list shall be aborted if this specific action returns E_NOT_OK. Note that this is only applicable for actions that have E_NOT_OK as a possible return value.		
Multiplicity	1		
Type	EcucBooleanParamDef		
Default value	false		
Post-Build Variant Value	true		
Value Configuration Class	Pre-compile time	X	VARIANT-PRE-COMPILE
	Link time	X	VARIANT-LINK-TIME
	Post-build time	X	VARIANT-POST-BUILD
Scope / Dependency	scope: local		

SWS Item	ECUC_BswM_00824 :		
Name	BswMAActionListItemIndex		
Parent Container	BswMAActionListItem		
Description	This parameter defines the index of the action in the action list. It is used define in which order the actions shall be performed.		
Multiplicity	1		
Type	EcucIntegerParamDef		
Range	0 .. 255		
Default value	--		
Post-Build Variant Value	true		
Value Configuration Class	Pre-compile time	X	VARIANT-PRE-COMPILE

	Link time	X	VARIANT-LINK-TIME
	Post-build time	X	VARIANT-POST-BUILD
Scope / Dependency	scope: local		

SWS Item	ECUC_BswM_01050 :		
Name	BswMReportFailRuntimeErrorId		
Parent Container	BswMActionListItem		
Description	If this parameter is configured, and this specific action returns E_NOT_OK, the BswM will report a Det Runtime Error. The ErrorId reported in the Runtime Error is given by the value configured in this parameter.		
Multiplicity	0..1		
Type	EcuIntegerParamDef		
Range	128 .. 255		
Default value	128		
Post-Build Variant Multiplicity	true		
Post-Build Variant Value	true		
Multiplicity Configuration Class	Pre-compile time	X	VARIANT-PRE-COMPILE
	Link time	X	VARIANT-LINK-TIME
	Post-build time	X	VARIANT-POST-BUILD
Value Configuration Class	Pre-compile time	X	VARIANT-PRE-COMPILE
	Link time	X	VARIANT-LINK-TIME
	Post-build time	X	VARIANT-POST-BUILD
Scope / Dependency	scope: local		

SWS Item	ECUC_BswM_00825 :		
Name	BswMActionListItemRef		
Parent Container	BswMActionListItem		
Description	The action item can either be an atomic action or a reference to another action list or rule.		
Multiplicity	1		
Type	Choice reference to [BswMAction , BswMActionList , BswMRule]		
Post-Build Variant Value	true		
Value Configuration Class	Pre-compile time	X	VARIANT-PRE-COMPILE
	Link time	X	VARIANT-LINK-TIME
	Post-build time	X	VARIANT-POST-BUILD
Scope / Dependency	scope: local		

No Included Containers

10.2.83 BswMRteModeRequestPort

SWS Item	ECUC_BswM_01022 :		
Container Name	BswMRteModeRequestPort		
Parent Container	BswMModeControl		
Description	This container defines a mode request port which the BswM may utilize to send a mode request to a SW-C which is acting as a mode-manager. If this container is referenced by a BswMRteModeRequest, the BswM shall create a corresponding PPort in its service description.		
Post-Build Variant Multiplicity	false		
Multiplicity Configuration	Pre-compile time	X	VARIANT-PRE-COMPILE, VARIANT-

Class			LINK-TIME, VARIANT-POST-BUILD
	<i>Link time</i>	--	
	<i>Post-build time</i>	--	
Configuration Parameters			

SWS Item	ECUC_BswM_01025 :		
Name	BswMRteModeRequestPortInterfaceRef		
Parent Container	BswMRteModeRequestPort		
Description	This is an instance reference to the variable data prototype used for the mode request.		
Multiplicity	0..1		
Type	Instance reference to [VARIABLE-DATA-PROTOTYPE context: SW-COMPONENT-PROTOTYPE*PORT-PROTOTYPE]		
Post-Build Variant Value	false		
Value Configuration Class	Pre-compile time	X	All Variants
	Link time	--	
	Post-build time	--	
Scope / Dependency	scope: local dependency: BswMRteModeRequestVariableDataPrototypeSRRef == NULL		

SWS Item	ECUC_BswM_01057 :		
Name	BswMRteModeRequestVariableDataPrototypeSRRef		
Parent Container	BswMRteModeRequestPort		
Description	This is a foreign reference to a VariableDataPrototype used for the mode request.		
Multiplicity	0..1		
Type	Foreign reference to [VARIABLE-DATA-PROTOTYPE]		
Post-Build Variant Value	false		
Value Configuration Class	Pre-compile time	X	All Variants
	Link time	--	
	Post-build time	--	
Scope / Dependency	scope: local dependency: BswMRteModeRequestPortInterfaceRef == NULL		

No Included Containers

10.2.84 BswMSwitchPort

SWS Item	ECUC_BswM_00950 :		
Container Name	BswMSwitchPort		
Parent Container	BswMModeControl		
Description	This container includes a reference to mode switch interface which the BswM must instantiate for the creation of a PPortPrototype in its SWCD.		
Post-Build Variant Multiplicity	false		
Multiplicity Configuration Class	Pre-compile time	X	VARIANT-PRE-COMPILE, VARIANT-LINK-TIME, VARIANT-POST-BUILD
	Link time	--	
	Post-build time	--	
Configuration Parameters			

SWS Item	ECUC_BswM_00951 :		
Name	BswMModeSwitchInterfaceRef		
Parent Container	BswMSwitchPort		
Description	Reference to the ModeSwitchInterface of this BswMModeSwitchPort.		
Multiplicity	1		
Type	Foreign reference to [MODE-SWITCH-INTERFACE]		
Post-Build Variant Value	false		
Value Configuration Class	Pre-compile time	X	VARIANT-PRE-COMPILE
	Link time	X	VARIANT-LINK-TIME, VARIANT-POST-BUILD
	Post-build time	--	
Scope / Dependency	scope: local		

No Included Containers

10.2.85 BswMGeneral

SWS Item	ECUC_BswM_00800 :		
Container Name	BswMGeneral		
Parent Container	BswM		
Description	General configuration parameters of the Basic SW Mode Manager.		
Configuration Parameters			

SWS Item	ECUC_BswM_00938 :		
Name	BswMCanSMEnabled		
Parent Container	BswMGeneral		
Description	enable/disable CanSM module related BswM API: true: Enabled false: Disabled		
Multiplicity	1		
Type	EcucBooleanParamDef		
Default value	false		
Post-Build Variant Value	false		
Value Configuration Class	Pre-compile time	X	All Variants
	Link time	--	
	Post-build time	--	
Scope / Dependency	scope: local		

SWS Item	ECUC_BswM_01029 :		
Name	BswMCanSMIcomEnabled		
Parent Container	BswMGeneral		
Description	enable/disable CanSM Icom related BswM API: true: Enabled false: Disabled		
Multiplicity	1		
Type	EcucBooleanParamDef		
Default value	false		
Post-Build Variant Value	false		
Value Configuration Class	Pre-compile time	X	All Variants
	Link time	--	
	Post-build time	--	
Scope / Dependency	scope: local		

SWS Item	ECUC_BswM_00939 :		
Name	BswMComMEnabled		
Parent Container	BswMGeneral		
Description	enable/disable ComM module related BswM API: true: Enabled false: Disabled		
Multiplicity	1		
Type	EcucBooleanParamDef		
Default value	false		
Post-Build Variant Value	false		
Value Configuration Class	Pre-compile time	X	All Variants
	Link time	--	
	Post-build time	--	
Scope / Dependency	scope: local		

SWS Item	ECUC_BswM_00940 :		
Name	BswMDcmEnabled		
Parent Container	BswMGeneral		
Description	enable/disable Dcm module related BswM API: true: Enabled false: Disabled		
Multiplicity	1		
Type	EcucBooleanParamDef		
Default value	false		
Post-Build Variant Value	false		
Value Configuration Class	Pre-compile time	X	All Variants
	Link time	--	
	Post-build time	--	
Scope / Dependency	scope: local		

SWS Item	ECUC_BswM_00811 :		
Name	BswMDevErrorDetect		
Parent Container	BswMGeneral		
Description	Switches the development error detection and notification on or off. <ul style="list-style-type: none"> true: detection and notification is enabled. false: detection and notification is disabled. 		
Multiplicity	1		
Type	EcucBooleanParamDef		
Default value	false		
Post-Build Variant Value	false		
Value Configuration Class	Pre-compile time	X	All Variants
	Link time	--	
	Post-build time	--	
Scope / Dependency	scope: local		

SWS Item	ECUC_BswM_00941 :		
Name	BswMEcuMEnabled		
Parent Container	BswMGeneral		
Description	enable/disable EcuM module related BswM API: true: Enabled false: Disabled		
Multiplicity	1		
Type	EcucBooleanParamDef		

Default value	false		
Post-Build Variant Value	false		
Value Configuration Class	Pre-compile time	X	All Variants
	Link time	--	
	Post-build time	--	
Scope / Dependency	scope: local		

SWS Item	ECUC_BswM_01072 :		
Name	BswMEthIfEnabled		
Parent Container	BswMGeneral		
Description	enable/disable EthIf module related BswM API: true: Enabled false: Disabled		
Multiplicity	1		
Type	EcucBooleanParamDef		
Default value	false		
Post-Build Variant Value	false		
Value Configuration Class	Pre-compile time	X	All Variants
	Link time	--	
	Post-build time	--	
Scope / Dependency	scope: local		

SWS Item	ECUC_BswM_00942 :		
Name	BswMEthSMEnabled		
Parent Container	BswMGeneral		
Description	enable/disable EthSM module related BswM API: true: Enabled false: Disabled		
Multiplicity	1		
Type	EcucBooleanParamDef		
Default value	false		
Post-Build Variant Value	false		
Value Configuration Class	Pre-compile time	X	All Variants
	Link time	--	
	Post-build time	--	
Scope / Dependency	scope: local		

SWS Item	ECUC_BswM_00943 :		
Name	BswMFrSMEnabled		
Parent Container	BswMGeneral		
Description	enable/disable FrSM module related BswM API: true: Enabled false: Disabled		
Multiplicity	1		
Type	EcucBooleanParamDef		
Default value	false		
Post-Build Variant Value	false		
Value Configuration Class	Pre-compile time	X	All Variants
	Link time	--	
	Post-build time	--	
Scope / Dependency	scope: local		

SWS Item	ECUC_BswM_00949 :		
Name	BswMGenericRequestEnabled		
Parent Container	BswMGeneral		
Description	enable/disable Generic Request related BswM API:		

	true: Enabled false: Disabled		
Multiplicity	1		
Type	EcucBooleanParamDef		
Default value	false		
Post-Build Variant Value	false		
Value Configuration Class	Pre-compile time	X	All Variants
	Link time	--	
	Post-build time	--	
Scope / Dependency	scope: local		

SWS Item	ECUC_BswM_00987 :		
Name	BswMJ1939DcmEnabled		
Parent Container	BswMGeneral		
Description	Enable/disable J1939Dcm module related BswM API: true: Enabled false: Disabled		
Multiplicity	1		
Type	EcucBooleanParamDef		
Default value	false		
Post-Build Variant Value	false		
Value Configuration Class	Pre-compile time	X	All Variants
	Link time	--	
	Post-build time	--	
Scope / Dependency	scope: local		

SWS Item	ECUC_BswM_00965 :		
Name	BswMJ1939NmEnabled		
Parent Container	BswMGeneral		
Description	Enable/disable J1939Nm module related BswM API. true: Enabled false: Disabled		
Multiplicity	1		
Type	EcucBooleanParamDef		
Default value	false		
Post-Build Variant Value	false		
Value Configuration Class	Pre-compile time	X	All Variants
	Link time	--	
	Post-build time	--	
Scope / Dependency	scope: local		

SWS Item	ECUC_BswM_00944 :		
Name	BswMLinSMEnabled		
Parent Container	BswMGeneral		
Description	enable/disable LinSM module related BswM API: true: Enabled false: Disabled		
Multiplicity	1		
Type	EcucBooleanParamDef		
Default value	false		
Post-Build Variant Value	false		
Value Configuration Class	Pre-compile time	X	All Variants
	Link time	--	
	Post-build time	--	
Scope / Dependency	scope: local		

SWS Item	ECUC_BswM_00945 :		
Name	BswMLinTPEnabled		
Parent Container	BswMGeneral		
Description	enable/disable LinTP module related BswM API: true: Enabled false: Disabled		
Multiplicity	1		
Type	EcucBooleanParamDef		
Default value	false		
Post-Build Variant Value	false		
Value Configuration Class	Pre-compile time	X	All Variants
	Link time	--	
	Post-build time	--	
Scope / Dependency	scope: local		

SWS Item	ECUC_BswM_00813 :		
Name	BswMMainFunctionPeriod		
Parent Container	BswMGeneral		
Description	The cycle time of the periodic main function of BswM. Defined in seconds .		
Multiplicity	0..1		
Type	EcucFloatParamDef		
Range]0 .. INF[
Default value	--		
Post-Build Variant Multiplicity	false		
Post-Build Variant Value	false		
Multiplicity Configuration Class	Pre-compile time	X	VARIANT-PRE-COMPILE
	Link time	X	VARIANT-LINK-TIME, VARIANT-POST-BUILD
	Post-build time	--	
Value Configuration Class	Pre-compile time	X	VARIANT-PRE-COMPILE
	Link time	X	VARIANT-LINK-TIME, VARIANT-POST-BUILD
	Post-build time	--	
Scope / Dependency	scope: local		

SWS Item	ECUC_BswM_01071 :		
Name	BswMNmEnabled		
Parent Container	BswMGeneral		
Description	enable/disable Nm module related BswM API: true: Enabled false: Disabled		
Multiplicity	1		
Type	EcucBooleanParamDef		
Default value	false		
Post-Build Variant Value	false		
Value Configuration Class	Pre-compile time	X	All Variants
	Link time	--	
	Post-build time	--	
Scope / Dependency	scope: local		

SWS Item	ECUC_BswM_00946 :		
Name	BswMNvMEnabled		
Parent Container	BswMGeneral		
Description	enable/disable NvM module related BswM API: true: Enabled		

	false: Disabled		
Multiplicity	1		
Type	EcucBooleanParamDef		
Default value	false		
Post-Build Variant Value	false		
Value Configuration Class	Pre-compile time	X	All Variants
	Link time	--	
	Post-build time	--	
Scope / Dependency	scope: local		

SWS Item	ECUC_BswM_00947 :		
Name	BswMSchMEnabled		
Parent Container	BswMGeneral		
Description	enable/disable SchM module related BswM API: true: Enabled false: Disabled		
Multiplicity	1		
Type	EcucBooleanParamDef		
Default value	false		
Post-Build Variant Value	false		
Value Configuration Class	Pre-compile time	X	All Variants
	Link time	--	
	Post-build time	--	
Scope / Dependency	scope: local		

SWS Item	ECUC_BswM_01047 :		
Name	BswMSdEnabled		
Parent Container	BswMGeneral		
Description	enable/disable Sd module related BswM API. true: Enabled false: Disabled		
Multiplicity	1		
Type	EcucBooleanParamDef		
Default value	false		
Post-Build Variant Value	false		
Value Configuration Class	Pre-compile time	X	All Variants
	Link time	--	
	Post-build time	--	
Scope / Dependency	scope: local		

SWS Item	ECUC_BswM_00812 :		
Name	BswMVersionInfoApi		
Parent Container	BswMGeneral		
Description	Switches the possibility to read the version information with the service BswM_GetVersionInfo(). true: Enabled false: Disabled		
Multiplicity	1		
Type	EcucBooleanParamDef		
Default value	false		
Post-Build Variant Value	false		
Value Configuration Class	Pre-compile time	X	All Variants
	Link time	--	
	Post-build time	--	
Scope / Dependency	scope: local		

SWS Item	ECUC_BswM_00948 :		
Name	BswMWdgMEnabled		
Parent Container	BswMGeneral		
Description	enable/disable WdgM module related BswM API: true: Enabled false: Disabled		
Multiplicity	1		
Type	EcucBooleanParamDef		
Default value	false		
Post-Build Variant Value	false		
Value Configuration Class	Pre-compile time	X	All Variants
	Link time	--	
	Post-build time	--	
Scope / Dependency	scope: local		

Included Containers		
Container Name	Multiplicity	Scope / Dependency
BswMUserIncludeFiles	0..1	Collection of header file names which shall be included by the BswM.

[SWS_BswM_00279] [

The availability of private header files (e.g. BswM_ComM.h) between the BswM and other basic software modules depend on the configuration parameters (BswM<BSWModule>Enabled). If the configuration parameter is set to false, then no private header shall be provided by BswM for that BSWModule.]
(SRS_BSW_00301)

10.2.86 BswMUserIncludeFiles

SWS Item	ECUC_BswM_00954 :		
Container Name	BswMUserIncludeFiles		
Parent Container	BswMGeneral		
Description	Collection of header file names which shall be included by the BswM.		
Configuration Parameters			

SWS Item	ECUC_BswM_00955 :		
Name	BswMUserIncludeFile		
Parent Container	BswMUserIncludeFiles		
Description	Header file name which shall be included by the BswM. The value of this parameter shall be used as h-char-sequence or q-char-sequence according to ISO C90 section 6.10.2 "source file inclusion". The parameter value MUST NOT represent a path, since ISO C90 does not specify how such a path is treated (i.e., this is implementation defined (and additionally depends on the operating system and the underlying file system)).		
Multiplicity	1..*		
Type	EcucStringParamDef		
Default value	--		
maxLength	--		
minLength	--		
regularExpression	--		
Post-Build Variant	false		

Multiplicity			
Post-Build Variant Value	false		
Multiplicity Configuration Class	Pre-compile time	X	All Variants
	Link time	--	
	Post-build time	--	
Value Configuration Class	Pre-compile time	X	All Variants
	Link time	--	
	Post-build time	--	
Scope / Dependency	scope: local		
No Included Containers			

10.3 Published Information

For details refer to the chapter 10.3 “Published Information” in *SWS_BSWGeneral*.

11 Not applicable requirements

[SWS_BswM_09999] [These requirements are not applicable to this specification.
] (SRS_BSW_00405, SRS_BSW_00170, SRS_BSW_00399, SRS_BSW_00400,
SRS_BSW_00336, SRS_BSW_00339, SRS_BSW_00409)